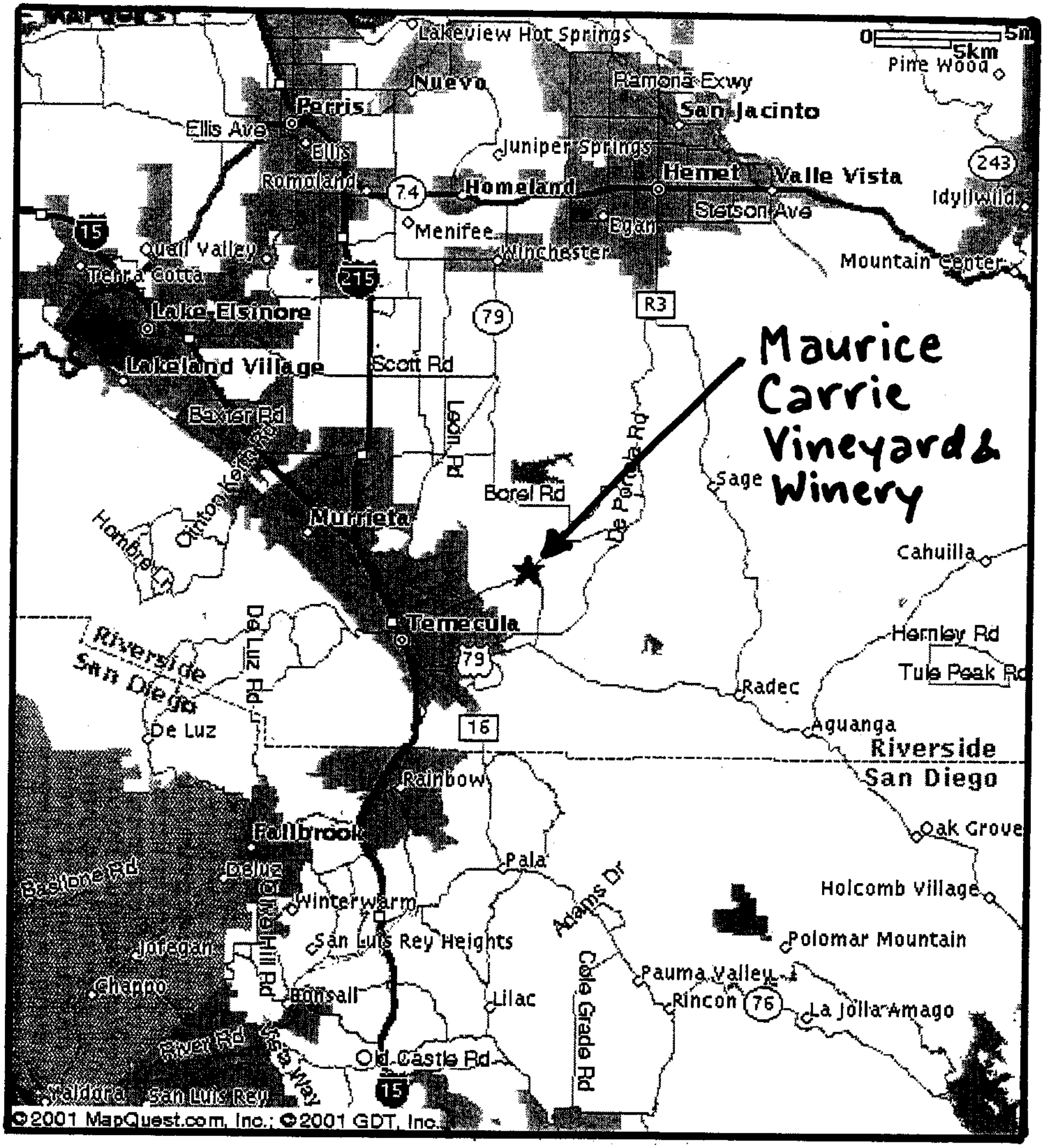

Item No. 6 – Tentative Order No. 2001-203