

Truckee River Hearing

Scheduled to commence
Wednesday, July 21, 2010

EXHIBIT IDENTIFICATION INDEX

Party: City of Fernley

Exhibit Identification Number	Exhibit Description	Status of Evidence		
		Introduced	Accepted	By Official Notice
1	Resume of Greg Evangelatos			
2	Application No. 78034; Application Nos. 78338 – 78357 and attached maps; secondary upstream Application for 78338 also attached (78338 S01 – S03).			

Exhibit “1”

Greg Evangelatos AICP

1365 Hilltop Road
Reno, Nevada 89509

Home: (775) 825-3032
Cell: (775)-302-6023
ggevangelatos@fastmail.fm

Qualifications Summary

Seasoned professional manager with in-depth experience in both the public and the private sector. Strong executive skill set currently in local municipal government as a city manager. Professionally trained as a Certified City Planner with 20 years of regional and municipal planning experience with 8 years as a Director of Community Development. Small Business Owner for 8 years with upwards of 40 employees.

Career Experience

City of Fernley, Nevada
City Manager

January 2009-Present

Responsible for the administrative and operational functions of a municipality consisting of 19,000 residents. In-charge of oversight of public works, community development, parks and recreation, city attorney, city clerk and finance departments with 59 employees and a budget of approximately 12 million dollars. Was appointed during economic crisis with \$455,000 shortfall demanding reduction in expenditures, lay-offs and freeze of all vacant positions. Brought the 2008-2009 Budget into balance at close of fiscal year and have continued the trend with 2009-2010 current budget with \$150,000 surplus. Promoted the development and securing of 14 million in federal dollars with grant applications totaling 43 million dollars. Pursued economic development with 31 million in construction in the community under way.

Private Consultant/Real Estate Agent

September 2007-January 2009

Sole Proprietor-Real Estate Agent representing numerous private clients in a variety of land use cases before various boards and commissions. Real Estate activities include marketing and sales of raw and developed land

Centex Homes
Director of Forward Planning and Entitlement

January 2005-August 2007

Director of Forward Planning and Entitlement involving the securing of approvals and entitlements for a variety of projects from in-fill to entire New Towns ranging from 900 acres to 2,200 acres. This effort involved the coordination of consultants, determination

of land use and product mix, infrastructure sizing and costs, governmental coordination, political approvals, etc.

Landmark Communities
Land Planning Manager

February 2003-January 2005

Responsible for approvals and Master Planning activities for a large (2,200 acre) planned community and several smaller developments. Activities included due diligence on at least 20 projects, coordination of consultants, approval at the Planning Commission, County Commission and City Council level.

FPE-Planning and Engineering
Vice President-Principal Planner

January 1995-February 2003

Responsible for business development, oversight of planning and entitlement process, coordination of planning and landscape architecture division. Numerous representations of public and private clients including the Cities of Reno, Sparks, Washoe County, City of Fernley, Washoe County School District, Northern Nevada Medical Center, St. Mary's Hospital, Albertson's Grocery Stores, Lakemont Homes, Silver Club, Wingfield Springs, etc. Oversaw over 40 employees and did business often exceeding 4 million dollars on a yearly basis.

City of Sparks
Community Development Director
Principal Planner, Senior Planner
Zoning Officer

May 1978-January 1995

Extensive career in municipal planning with the City of Sparks culminating with the final 8 years as Community Development Director supervising 12 professionals and paraprofessionals. Responsible for the creation of zoning and code enforcement program, securing over 10 million dollars in state and federal grants, two phases of downtown redevelopment, and the development of the Spanish Springs Sphere of Influence Plan that has facilitated billions of dollars of investment in housing and commercial development as well as infrastructure.

Education

Bachelors of Political Science- University of California at Los Angeles
Masters of Regional and City Planning- University of Oklahoma
American Institute Certified Planner
Member of the International City Managers Association

Exhibit “2”

**PRIMARY [Amended]
APPLICATION FOR PERMISSION TO CHANGE POINT OF DIVERSION, MANNER
OF USE AND PLACE OF USE OF THE PUBLIC WATERS
OF THE STATE OF NEVADA HERETOFORE APPROPRIATED**

THIS SPACE FOR OFFICE USE ONLY

Date of filing in State Engineer's Office..... **FEB 19 2009**.....

Returned to applicant for correction.....

Corrected application filed..... Map filed **FEB 26 2009**.....

The applicant.....**CITY OF FERNLEY**.....

.....**595 SILVER LACE BLVD**.....of.....**FERNLEY**..., NEVADA **89408**.....
Street and No. Or P.O. Box No City or Town

hereby makes... application for permission to change the.....

Point of diversion Place of use Manner of use Of a portion

of water heretofore appropriated under ..**Permit 56226**.....
Identify existing right by Permit, Certificate, Proof or Claim Nos. If Decreed, give title of Decree identify right in Decree.

1. The source of water is.....**TRUCKEE RIVER**.....
Name of stream, lake, underground, spring or other sources.

2. The amount of water to be changed.....**207.67 ac-ft**.....
feet, acre-feet. One second foot equals 448.83 gallons per minute.

3. The water to be used for.....**STORAGE WITH SECONDARY PERMITS FOR BENEFICIAL USES ALLOWED BY THE TRUCKEE RIVER OPERATING AGREEMENT**
Irrigation, power, mining, commercial, etc. If for stock state number and kind of animals. Must limit to one major use.

4. The water heretofore used for.....**MUNICIPAL & DOMESTIC**.....
If for stock state number and kind of animals.

5. The water is to be diverted at the following **SEE ATTACHMENT "A"**.....
Describe as being within a 40-acre subdivision of public survey and by course and distance to a section corner. If on unsurveyed land, it should be stated.

6. The existing point of diversion is located within... **Derby Dam being located in N1/2 SW1/4, Section 19, T.20N., R.23E., MDB&M...**
If point of diversion is not changed, do not answer.

7. Proposed place of use.....**The beneficial place of use will be set forth in applications for secondary permits consistent with the Truckee River Operating Agreement. The water stored under this Primary Application will be in the Lake Tahoe, Boca Reservoir, Donner Reservoir, Stampede Reservoir, Prosser Creek Reservoir, Derby Dam, and the City of Fernley Water Treatment Facility**.....
Describe by legal subdivisions. If for irrigation state number of acres to be irrigated.

- 8. Existing place of use...**See Attachment "B" and map filed with application 56226**
Describe by legal subdivisions. If permit is for irrigation, state number of acres irrigated. If changing place of use and/or manner of use of irrigation permit, describe acreage to be removed from irrigation.
- 9. Use will be from.....**1/1**.....to.....**12/31**.....of each year.
Month and Day Month and Day
- 10. Use permitted from.....**1/1 to 12/31**.....
- 11. Description of proposed works. (Under the provision of NRS 535.010 you may be required to submit plans and specifications of your diversion or storage works.).... **The Reservoirs and Diversion Works for Lake Tahoe, Boca Reservoir, Donner Reservoir, Stampede Reservoir, Prosser Creek Reservoir and Derby Dam are Complete. The City of Fernley Water Treatment Facility is currently under Construction.**
State manner in which water is to be diverted, i.e. diversion structure, ditches, pipes and flumes or drilled well, pump and motor, etc.
- 12. Estimated cost of works.....**\$50,000,000**.....
- 13. Estimated time required to construct works.....**2.0 YEAR**.....
If well completed, describe well.
- 14. Estimated time required to complete the application of water to beneficial use...N/A...
- 15. Remarks: **SEE REMARKS IN ATTACHMENT "C"**.....

(775) 784-9920

Phone No.

By:.....**Lowell Patton, Director, City of Fernley Public Works Department**.....

Print of type name clearly

Signature, applicant or agent

.....**595 Silver Lace Blvd**.....

Street and No., or P.O. Box No.

.....**Fernley, NV 89408**.....

City, State, Zip Code

APPLICATION MUST BE SIGNED BY THE APPLICANT OR AGENT

\$150 FILING FEE MUST ACCOMPANY APPLICATION

2009 FEB 26 09:11:41
STATE ENGINEER'S OFFICE

Protested: May 5, 2009, by the Pyramid Lake Paiute Tribe of Indians; May 8, 2009, by Churchill County

Attachment "A"

The Proposed Points of Diversion are shown on the map filed with Application:

Lake Tahoe:

Within the NE $\frac{1}{4}$ of the NW $\frac{1}{4}$ of Section 7, T. 15N., R. 17E., M.D.M., or from the Dam the southwest corner of said Section 7 bears South $29^{\circ} 09' 30''$ West a distance of 5,182 feet, more or less. The capacity of Lake Tahoe is approximately 744,600 AF.

Donner Lake:

Within the SE $\frac{1}{4}$ of the NE $\frac{1}{4}$ of Section 18, T. 17N., R. 16E., M.D.M., or from the Dam the Southeast corner of said Section 18 bears South $04^{\circ} 07' 14''$ East a distance of 2,981 feet, more or less. The capacity of Donner Lake is 9,500 AF.

Prosser Creek Dam (Reservoir):

Within the NW $\frac{1}{4}$ of the SW $\frac{1}{4}$ of Section 30, T. 18N., R. 17E., M.D.M., or from the Dam the Southeast corner of said Section 30 bears South $22^{\circ} 58' 48''$ West a distance of 2,006 feet, more or less. The capacity of Prosser Creek Reservoir is approximately 29,840 AF.

Boca Dam (Reservoir):

Within the SE $\frac{1}{4}$ of the SW $\frac{1}{4}$ of Section 21, T. 18N., R. 17E., M.D.M., or from the Dam the Southwest corner of said Section 21 bears South $81^{\circ} 05' 07''$ West a distance of 2,647 feet, more or less. The capacity of Boca Reservoir is approximately 40,870 AF.

Stampede Dam (Reservoir)

Within the NW $\frac{1}{4}$ of the NW $\frac{1}{4}$ of Section 28, T. 19N., R. 17E., M.D.M., or from the Dam the Northwest corner of said Section 28 bears North $36^{\circ} 08' 27''$ West a distance of 636 feet, more or less. The capacity of Stampede Reservoir is approximately 226,500 AF.

Derby Dam:

Within the N $\frac{1}{2}$ of the SW $\frac{1}{4}$ of Section 19, T. 20N., R. 23E., M.D.M.

~~7. Proposed Place of Use~~ Existing Place of Use Permit 56226

REL

T20N, R24E, N.D.B. & M.

Portion Sections 9 and 10, Sections 11, 12, 13, 14 and 15,
Portion Sections 16, 17 and 20, Sections 21, 22, 23, 24, 25,
26, 27 and 28, Portion Sections 29, 30 and 31, Sections 32,
33, 34, 35 and 36.

T20N, R25E, N.D.B. & M.

Sections 1, 2 and 3, Portion Sections 4 and 5, Sections 7
through 36.

T20N, R26E, N.D.B. & M.

Portion Section 5, Sections 6 and 7, Portion of Section 8 and
17, Sections 18 and 19, Portion Section 20 and 29, Sections
30 and 31, Portion Section 32.

T21N, R25E, N.D.B. & M.

Portion Sections 13, 23 and 24, Section 25, Portion Section
26, 27, 28 and 33, Sections 34, 35 and 36.

T21N, R26E, N.D.B. & M.

Portion Sections 5, 7 and 8, Section 17, Portion Section 18,
Section 19, 20, 29, 30, 31 and 32.

T22N, R26E, N.D.B. & M.

Portion of Sections 28, 32 and 33.

T19N, R25E, N.D.B. & M.

All Sections 1 through 36

T19N, R24E, N.D.B. & M.

Sections 1, 2, 3, 4, and 5, Portion Section 6, Sections 7
through 36.

T19N, R23E, N.D.B. & M.

Portion Sections 1, 12, 13, 14 and 23, Sections 24 and 25,
Portion Sections 26, 27 and 34, Sections 35 and 36.

Attachment "C"

15. Remarks

This application is filed pursuant to the provisions of N.R.S §533.515 in that it seeks to add the reservoirs described in Attachment "A" and as listed in Item 11 above as additional points of diversion for the water rights described herein. This application is also filed as part of the implementation of the operating agreement described in Section 205 (a) of Public Law 101-618. Because of the provisions of California Water Code section 1231 and 1232, California will recognize any permits issued by the Nevada State Engineer based upon this application. Therefore, it is within the jurisdiction of the Nevada State Engineer to approve this application allowing for the storage of the consumptive use component of these Nevada water rights in California.

Water diverted to storage under a permit issued hereunder will be and is the subject of applications for secondary permits for beneficial uses allowed by the Truckee River Operating Agreement at the places allowed by that Agreement. The amount of water diverted to storage under a permit issued hereunder in any one year will not be less than the full permitted duty of 4.5 AF per year. The amount of water under a permit issued hereunder which may be in storage at any one time and which may be released and used from storage in any one year will not exceed the amounts allowed by the Truckee River Operating Agreement.

If the water right described herein is not diverted to storage, the full duty of the water right will continue to be diverted at its allowed points of diversion for its manner of use.

**PRIMARY
APPLICATION FOR PERMISSION TO CHANGE POINT OF DIVERSION, MANNER
OF USE AND PLACE OF USE OF THE PUBLIC WATERS
OF THE STATE OF NEVADA HERETOFORE APPROPRIATED**

THIS SPACE FOR OFFICE USE ONLY

Date of filing in State Engineer's Office... **APR 20 2009**

Returned to applicant for correction.....

Corrected application filed..... Map filed **FEB 26 2009** under **78034**

The applicant.....**CITY OF FERNLEY**.....

.....**595 SILVER LACE BLVD**.....of.....**FERNLEY**....., **NEVADA 89408**.....
Street and No. Or P.O. Box No City or Town

hereby makes... application for permission to change the.....

Point of diversion Place of use Manner of use Of a portion

of water heretofore appropriated under **..Permit 74503**.....
Identify existing right by Permit, Certificate, Proof or Claim Nos. If Decreed, give title of Decree identify right in Decree.

1. The source of water is.....**TRUCKEE RIVER**.....
Name of stream, lake, underground, spring or other sources.
2. The amount of water to be changed.....**93.83 ac-ft**.....
feet, acre-feet. One second foot equals 448.83 gallons per minute.
3. The water to be used for.....**STORAGE WITH SECONDARY PERMITS FOR BENEFICIAL USES ALLOWED BY THE TRUCKEE RIVER OPERATING AGREEMENT**
Irrigation, power, mining, commercial, etc. If for stock state number and kind of animals. Must limit to one major use.
4. The water heretofore used for.....**MUNICIPAL & DOMESTIC**.....
If for stock state number and kind of animals.
5. The water is to be diverted at the following **SEE ATTACHMENT "A"**.....
Describe as being within a 40-acre subdivision of public survey and by course and distance to a section corner. If on unsurveyed land, it should be stated.
6. The existing point of diversion is located within... **Derby Dam being located in N1/2 SW1/4, Section 19, T.20N., R.23E., MDB&M**...
If point of diversion is not changed, do not answer.
7. Proposed place of use.....**The beneficial place of use will be set forth in applications for secondary permits consistent with the Truckee River Operating Agreement. The water stored under this Primary Application will be in the Lake Tahoe, Boca Reservoir, Donner Reservoir, Stampede Reservoir, Prosser Creek Reservoir, Derby Dam, and the City of Fernley Water Treatment Facility**.....
Describe by legal subdivisions. If for irrigation state number of acres to be irrigated.

sk-w-a

78338
Map under
71382 mm
4/24/09
74503 okay

8. Existing place of use...**See Attachment "B" and map filed with application** 74503 okay
Describe by legal subdivisions. If permit is for irrigation, state number of acres irrigated. If changing place of use and/or manner of use of irrigation permit, describe acreage to be removed from irrigation.

9. Use will be from.....**1/1**.....to.....**12/31**.....of each year.
Month and Day Month and Day

10. Use permitted from.....**1/1 to 12/31**.....

11. Description of proposed works. (Under the provision of NRS 535.010 you may be required to submit plans and specifications of your diversion or storage works.).... **The Reservoirs and Diversion Works for Lake Tahoe, Boca Reservoir, Donner Reservoir, Stampede Reservoir, Prosser Creek Reservoir and Derby Dam are Complete. The City of Fernley Water Treatment Facility is currently under Construction**.....
State manner in which water is to be diverted, i.e. diversion structure, ditches, pipes and flumes or drilled well, pump and motor, etc.

12. Estimated cost of works.....**\$50,000,000**.....

13. Estimated time required to construct works.....**2.0 YEAR**.....
If well completed, describe well.

14. Estimated time required to complete the application of water to beneficial use...N/A...

15. Remarks: **SEE REMARKS IN ATTACHMENT "C"**

(775) 784-9920

Phone No.

By:.....**Lowell Patton, Director, City of Fernley Public Works Department**.....

Print or type name clearly

.....
Signature, applicant or agent

.....**595 Silver Lace Blvd**.....
Street and No., or P.O. Box No.

.....**Fernley, NV 89408**.....
City, State, Zip Code

APPLICATION MUST BE SIGNED BY THE APPLICANT OR AGENT

\$150 FILING FEE MUST ACCOMPANY APPLICATION

RECEIVED
2009 APR 20 PM 1:40
STATE ENGINEER'S OFFICE

Attachment "A"

The Proposed Points of Diversion are shown on the map filed with Application: 78034

Lake Tahoe:

Within the NE $\frac{1}{4}$ of the NW $\frac{1}{4}$ of Section 7, T. 15N., R. 17E., M.D.M., or from the Dam the southwest corner of said Section 7 bears South $29^{\circ} 09' 30''$ West a distance of 5,182 feet, more or less. The capacity of Lake Tahoe is approximately 744,600 AF.

Donner Lake:

Within the SE $\frac{1}{4}$ of the NE $\frac{1}{4}$ of Section 18, T. 17N., R. 16E., M.D.M., or from the Dam the Southeast corner of said Section 18 bears South $04^{\circ} 07' 14''$ East a distance of 2,981 feet, more or less. The capacity of Donner Lake is 9,500 AF.

Prosser Creek Dam (Reservoir):

Within the NW $\frac{1}{4}$ of the SW $\frac{1}{4}$ of Section 30, T. 18N., R. 17E., M.D.M., or from the Dam the Southeast corner of said Section 30 bears South $22^{\circ} 58' 48''$ West a distance of 2,006 feet, more or less. The capacity of Prosser Creek Reservoir is approximately 29,840 AF.

Boca Dam (Reservoir):

Within the SE $\frac{1}{4}$ of the SW $\frac{1}{4}$ of Section 21, T. 18N., R. 17E., M.D.M., or from the Dam the Southwest corner of said Section 21 bears South $81^{\circ} 05' 07''$ West a distance of 2,647 feet, more or less. The capacity of Boca Reservoir is approximately 40,870 AF.

Stampede Dam (Reservoir)

Within the NW $\frac{1}{4}$ of the NW $\frac{1}{4}$ of Section 28, T. 19N., R. 17E., M.D.M., or from the Dam the Northwest corner of said Section 28 bears North $36^{\circ} 08' 27''$ West a distance of 636 feet, more or less. The capacity of Stampede Reservoir is approximately 226,500 AF.

Derby Dam:

Within the N $\frac{1}{2}$ of the SW $\frac{1}{4}$ of Section 19, T. 20N., R. 23E., M.D.M.

ATTACHMENT B

PROPOSED PLACE OF USE:

T.19N, R.23E. M.D.B.&M.

Portion of sections 1, 12, 13, 14, and 23, sections 24 and 25;
Portions of sections 26, 27, and 34, sections 35 and 36.

T.19N, R.24E. M.D.B.&M.

Sections 1, 2, 3, 4, and 5.
Portion of section 6, sections 7 through 36.

T.19N, R.25E. M.D.B.&M.

All of sections 1 through 36.

T.20N, R.24E. M.D.B.&M.

Portion of sections 9 and 10, sections 11, 12, 13, 14, and 15;
Portion of sections 16, 17, and 20, sections 21, 22, 23, 24, 26, 27, and 28;
Portion of sections 29, 30, and 31, sections 32, 33, 34, 35, and 36.

T.20N, R.25E. M.D.B.&M.

Sections 1, 2, and 3;
Portion of sections 4 and 5, sections 7 through 36.

T.20N, R.26E. M.D.B.&M.

Portion of section 5, sections 6 and 7;
Portion of sections 8 and 17, sections 18 and 19;
Portions of sections 20 and 28, sections 30 and 31;
Portion of section 32.

T.21N, R.25E. M.D.B.&M.

Portion of sections 13, 23, and 24, section 25;
Portion of sections 26, 27, 28, and 33, sections 34, 35, and 36.

T.21N, R.26E. M.D.B.&M.

Portion of sections 6, 7, and 8, section 17;
Portion of section 18, sections 19, 20, 29, 30, 31, and 32.

T.22N, R.26E. M.D.B.&M.

Portion of sections 28, 32, and 33.

Attachment "C"**15. Remarks**

This application is filed pursuant to the provisions of N.R.S §533.515 in that it seeks to add the reservoirs described in Attachment "A" and as listed in Item 11 above as additional points of diversion for the water rights described herein. This application is also filed as part of the implementation of the operating agreement described in Section 205 (a) of Public Law 101-618. Because of the provisions of California Water Code section 1231 and 1232, California will recognize any permits issued by the Nevada State Engineer based upon this application. Therefore, it is within the jurisdiction of the Nevada State Engineer to approve this application allowing for the storage of the consumptive use component of these Nevada water rights in California.

Water diverted to storage under a permit issued hereunder will be and is the subject of applications for secondary permits for beneficial uses allowed by the Truckee River Operating Agreement at the places allowed by that Agreement. The amount of water diverted to storage under a permit issued hereunder in any one year will not be less than the full permitted duty of 4.5 AF per year. The amount of water under a permit issued hereunder which may be in storage at any one time and which may be released and used from storage in any one year will not exceed the amounts allowed by the Truckee River Operating Agreement.

If the water right described herein is not diverted to storage, the full duty of the water right will continue to be diverted at its allowed points of diversion for its manner of use.

**PRIMARY
APPLICATION FOR PERMISSION TO CHANGE POINT OF DIVERSION, MANNER
OF USE AND PLACE OF USE OF THE PUBLIC WATERS
OF THE STATE OF NEVADA HERETOFORE APPROPRIATED**

THIS SPACE FOR OFFICE USE ONLY

Date of filing in State Engineer's Office..... **APR 20 2009**

Returned to applicant for correction.....

Corrected application filed.....Map filed **FEB 26 2009** under **78034**

The applicant.....**CITY OF FERNLEY**.....

.....**595 SILVER LACE BLVD**.....of.....**FERNLEY**..., NEVADA **89408**.....
Street and No. Or P.O. Box No City or Town

hereby makes... application for permission to change the.....

Point of diversion Place of use Manner of use Of a portion

of water heretofore appropriated under **Permit 74482**.....
Identify existing right by Permit, Certificate, Proof or Claim Nos. If Decreed, give title of Decree identify right in Decree.

1. The source of water is.....**TRUCKEE RIVER**.....
Name of stream, lake, underground, spring or other sources.

2. The amount of water to be changed.....**52.47 ac-ft**.....
feet, acre-feet. One second foot equals 448.83 gallons per minute.

3. The water to be used for.....**STORAGE WITH SECONDARY PERMITS FOR
BENEFICIAL USES ALLOWED BY THE TRUCKEE RIVER OPERATING
AGREEMENT**
Irrigation, power, mining, commercial, etc. If for stock state number and kind of animals. Must limit to one major use.

4. The water heretofore used for.....**MUNICIPAL & DOMESTIC**.....
If for stock state number and kind of animals.

5. The water is to be diverted at the following **SEE ATTACHMENT "A"**.....
Describe as being within a 40-acre subdivision of public survey and by course and distance to a section corner. If on unsurveyed land, it should be stated.

6. The existing point of diversion is located within... **Derby Dam being located in N1/2
SW1/4, Section 19, T.20N., R.23E., MDB&M...**
If point of diversion is not changed, do not answer.

7. Proposed place of use.....**The beneficial place of use will be set forth in applications for
secondary permits consistent with the Truckee River Operating Agreement. The water
stored under this Primary Application will be in the Lake Tahoe, Boca Reservoir,
Donner Reservoir, Stampede Reservoir, Prosser Creek Reservoir, Derby Dam, and the
City of Fernley Water Treatment Facility**.....
Describe by legal subdivisions. If for irrigation state number of acres to be irrigated.

78339

(map 71382)

- 8. Existing place of use...**See Attachment "B" and map filed with application 74482** *okay*
Describe by legal subdivisions. If permit is for irrigation, state number of acres irrigated. If changing place of use and/or manner of use of irrigation permit, describe acreage to be removed from irrigation.
- 9. Use will be from.....1/1.....to.....12/31.....of each year.
Month and Day Month and Day
- 10. Use permitted from.....1/1 to 12/31.....
- 11. Description of proposed works. (Under the provision of NRS 535.010 you may be required to submit plans and specifications of your diversion or storage works.)... **The Reservoirs and Diversion Works for Lake Tahoe, Boca Reservoir, Donner Reservoir, Stampede Reservoir, Prosser Creek Reservoir and Derby Dam are Complete. The City of Fernley Water Treatment Facility is currently under Construction.**.....
State manner in which water is to be diverted, i.e. diversion structure, ditches, pipes and flumes or drilled well, pump and motor, etc.
- 12. Estimated cost of works.....**\$50,000,000**.....
- 13. Estimated time required to construct works.....**2.0 YEAR**.....
If well completed, describe well.
- 14. Estimated time required to complete the application of water to beneficial use...**N/A**...
- 15. Remarks: **SEE REMARKS IN ATTACHMENT "C"**

(775) 784-9920

Phone No.

By:.....**Lowell Patton, Director, City of Fernley**
Public Works Department.....

Print or type name clearly

.....
Signature, applicant or agent

.....**595 Silver Lace Blvd**.....

Street and No., or P.O. Box No.

.....**Fernley, NV 89408**

City, State, Zip Code

**APPLICATION MUST BE SIGNED
BY THE APPLICANT OR AGENT**

\$150 FILING FEE MUST ACCOMPANY APPLICATION

RECEIVED
2009 APR 20 PM 1:40
STATE ENGINEERS OFFICE

Attachment "A"

The Proposed Points of Diversion are shown on the map filed with Application: 78034

Lake Tahoe:

Within the NE $\frac{1}{4}$ of the NW $\frac{1}{4}$ of Section 7, T. 15N., R. 17E., M.D.M., or from the Dam the southwest corner of said Section 7 bears South $29^{\circ} 09' 30''$ West a distance of 5,182 feet, more or less. The capacity of Lake Tahoe is approximately 744,600 AF.

Donner Lake:

Within the SE $\frac{1}{4}$ of the NE $\frac{1}{4}$ of Section 18, T. 17N., R. 16E., M.D.M., or from the Dam the Southeast corner of said Section 18 bears South $04^{\circ} 07' 14''$ East a distance of 2,981 feet, more or less. The capacity of Donner Lake is 9,500 AF.

Prosser Creek Dam (Reservoir):

Within the NW $\frac{1}{4}$ of the SW $\frac{1}{4}$ of Section 30, T. 18N., R. 17E., M.D.M., or from the Dam the Southeast corner of said Section 30 bears South $22^{\circ} 58' 48''$ West a distance of 2,006 feet, more or less. The capacity of Prosser Creek Reservoir is approximately 29,840 AF.

Boca Dam (Reservoir):

Within the SE $\frac{1}{4}$ of the SW $\frac{1}{4}$ of Section 21, T. 18N., R. 17E., M.D.M., or from the Dam the Southwest corner of said Section 21 bears South $81^{\circ} 05' 07''$ West a distance of 2,647 feet, more or less. The capacity of Boca Reservoir is approximately 40,870 AF.

Stampede Dam (Reservoir)

Within the NW $\frac{1}{4}$ of the NW $\frac{1}{4}$ of Section 28, T. 19N., R. 17E., M.D.M., or from the Dam the Northwest corner of said Section 28 bears North $36^{\circ} 08' 27''$ West a distance of 636 feet, more or less. The capacity of Stampede Reservoir is approximately 226,500 AF.

Derby Dam:

Within the N $\frac{1}{2}$ of the SW $\frac{1}{4}$ of Section 19, T. 20N., R. 23E., M.D.M.

ATTACHMENT B

DATE

78339

T. 20 N. E. 24 E. MDB. & M.

Portions of Sections 9 and 10; Sections 11, 12, 13, 14 and 15; Portions of Sections 16, 17 and 20, Section 21, 22, 23, 24, 25, 26, 27 and 28; Portions of Sections 29, 30, 31, Sections 32, 33, 34, 35 and 36.

T. 20 N. E. 25 E. MDB. & M.

Sections 1, 2 and 3; Portions of Sections 4 and 5, Sections 7 through 36

T. 20 N. E. 26 E. MDB. & M.

Portion of Section 5, Sections 6 and 7; Portion of Sections 8 and 17, Sections 18 and 19; Portion of Sections 20 and 29, Sections 30 and 31; Portions of Section 32.

T. 21 N. E. 25 E. MDB. & M.

Portion of Sections 13, 23 and 24, Section 25; Portion of Sections 26, 27, 28 and 33, Sections 34, 35 and 36.

T. 21 N. E. 26 E. MDB. & M.

Portions of Sections 5, 7 and 8, Section 17; Portion of Section 18, Sections 19, 20, 29, 30, 31 and 32.

T. 22 N. E. 26 E. MDB. & M.

Portions of Sections 28, 32 and 33.

T. 19 N. E. 25 E. MDB. & M.

All of Sections 1 through 36

T. 19 N. E. 24 E. MDB. & M.

Sections 1, 2, 3, 4 and 5; Portion of Section 6, Sections 7 through 36.

T. 19 N. E. 23 E. MDB. & M.

Portions of Sections 1, 12, 13, 14 and 23, Sections 24 and 25; Portion of Sections 26, 27 and 34, Sections 35 and 36.

2005 JUL -6 11:30 AM

Attachment "C"

15. Remarks

This application is filed pursuant to the provisions of N.R.S §533.515 in that it seeks to add the reservoirs described in Attachment "A" and as listed in Item 11 above as additional points of diversion for the water rights described herein. This application is also filed as part of the implementation of the operating agreement described in Section 205 (a) of Public Law 101-618. Because of the provisions of California Water Code section 1231 and 1232, California will recognize any permits issued by the Nevada State Engineer based upon this application. Therefore, it is within the jurisdiction of the Nevada State Engineer to approve this application allowing for the storage of the consumptive use component of these Nevada water rights in California.

Water diverted to storage under a permit issued hereunder will be and is the subject of applications for secondary permits for beneficial uses allowed by the Truckee River Operating Agreement at the places allowed by that Agreement. The amount of water diverted to storage under a permit issued hereunder in any one year will not be less than the full permitted duty of 4.5 AF per year. The amount of water under a permit issued hereunder which may be in storage at any one time and which may be released and used from storage in any one year will not exceed the amounts allowed by the Truckee River Operating Agreement.

If the water right described herein is not diverted to storage, the full duty of the water right will continue to be diverted at its allowed points of diversion for its manner of use.

**PRIMARY
APPLICATION FOR PERMISSION TO CHANGE POINT OF DIVERSION, MANNER
OF USE AND PLACE OF USE OF THE PUBLIC WATERS
OF THE STATE OF NEVADA HERETOFORE APPROPRIATED**

THIS SPACE FOR OFFICE USE ONLY	
Date of filing in State Engineer's Office.....	APR 20 2009
Returned to applicant for correction.....	
Corrected application filed.....	Map filed FEB 26 2009 under 78034

The applicant.....**CITY OF FERNLEY**.....

.....**595 SILVER LACE BLVD**.....of.....**FERNLEY**....., NEVADA **89408**.....
Street and No. Or P.O. Box No City or Town

hereby makes... application for permission to change the.....

Point of diversion Place of use Manner of use Of a portion

of water heretofore appropriated under **..Permit 74481**.....
Identify existing right by Permit, Certificate, Proof or Claim Nos. If Decreed, give title of Decree identify right in Decree.

1. The source of water is.....**TRUCKEE RIVER**.....
Name of stream, lake, underground, spring or other sources.
2. The amount of water to be changed.....**328.32 ac-ft**.....
feet, acre-feet. One second foot equals 448.83 gallons per minute.
3. The water to be used for.....**STORAGE WITH SECONDARY PERMITS FOR
BENEFICIAL USES ALLOWED BY THE TRUCKEE RIVER OPERATING
AGREEMENT**
Irrigation, power, mining, commercial, etc. If for stock state number and kind of animals. Must limit to one major use.
4. The water heretofore used for.....**MUNICIPAL & DOMESTIC**.....
If for stock state number and kind of animals.
5. The water is to be diverted at the following **SEE ATTACHMENT "A"**.....
Describe as being within a 40-acre subdivision of public survey and by course and distance to a section corner. If on unsurveyed land, it should be stated.
6. The existing point of diversion is located within... **Derby Dam being located in N1/2
SW1/4, Section 19, T.20N., R.23E., MDB&M...**
If point of diversion is not changed, do not answer.
7. Proposed place of use.....**The beneficial place of use will be set forth in applications for
secondary permits consistent with the Truckee River Operating Agreement. The water
stored under this Primary Application will be in the Lake Tahoe, Boca Reservoir,
Donner Reservoir, Stampede Reservoir, Prosser Creek Reservoir, Derby Dam, and the
City of Fernley Water Treatment Facility**.....
Describe by legal subdivisions. If for irrigation state number of acres to be irrigated.

8. Existing place of use...See Attachment "B" and map filed with application 74481
Describe by legal subdivisions. If permit is for irrigation, state number of acres irrigated. If changing place of use and/or manner of use of irrigation permit, describe acreage to be removed from irrigation. (See Map 71382)

9. Use will be from.....1/1.....to.....12/31.....of each year.
Month and Day Month and Day

10. Use permitted from.....1/1 to 12/31.....

11. Description of proposed works. (Under the provision of NRS 535.010 you may be required to submit plans and specifications of your diversion or storage works.).... **The Reservoirs and Diversion Works for Lake Tahoe, Boca Reservoir, Donner Reservoir, Stampede Reservoir, Prosser Creek Reservoir and Derby Dam are Complete. The City of Fernley Water Treatment Facility is currently under Construction.**.....
State manner in which water is to be diverted, i.e. diversion structure, ditches, pipes and flumes or drilled well, pump and motor, etc.

12. Estimated cost of works.....\$50,000,000.....

13. Estimated time required to construct works.....2.0 YEAR.....
If well completed, describe well.

14. Estimated time required to complete the application of water to beneficial use...N/A...

15. Remarks: **SEE REMARKS IN ATTACHMENT "C"**

(775) 784-9920

Phone No.

By:.....Lowell Patton, Director, City of Fernley
Public Works Department.....
Print or type name clearly

.....
Signature, applicant or agent

.....595 Silver Lace Blvd.....
Street and No., or P.O. Box No.

.....Fernley, NV 89408

City, State, Zip Code

APPLICATION MUST BE SIGNED
BY THE APPLICANT OR AGENT

RECEIVED
2009 APR 20 PM 1:41
STATE ENGINEERS OFFICE

\$150 FILING FEE MUST ACCOMPANY APPLICATION

Attachment "A"

The Proposed Points of Diversion are shown on the map filed with Application: 78034

Lake Tahoe:

Within the NE $\frac{1}{4}$ of the NW $\frac{1}{4}$ of Section 7, T. 15N., R. 17E., M.D.M., or from the Dam the southwest corner of said Section 7 bears South $29^{\circ} 09' 30''$ West a distance of 5,182 feet, more or less. The capacity of Lake Tahoe is approximately 744,600 AF.

Donner Lake:

Within the SE $\frac{1}{4}$ of the NE $\frac{1}{4}$ of Section 18, T. 17N., R. 16E., M.D.M., or from the Dam the Southeast corner of said Section 18 bears South $04^{\circ} 07' 14''$ East a distance of 2,981 feet, more or less. The capacity of Donner Lake is 9,500 AF.

Prosser Creek Dam (Reservoir):

Within the NW $\frac{1}{4}$ of the SW $\frac{1}{4}$ of Section 30, T. 18N., R. 17E., M.D.M., or from the Dam the Southeast corner of said Section 30 bears South $22^{\circ} 58' 48''$ West a distance of 2,006 feet, more or less. The capacity of Prosser Creek Reservoir is approximately 29,840 AF.

Boca Dam (Reservoir):

Within the SE $\frac{1}{4}$ of the SW $\frac{1}{4}$ of Section 21, T. 18N., R. 17E., M.D.M., or from the Dam the Southwest corner of said Section 21 bears South $81^{\circ} 05' 07''$ West a distance of 2,647 feet, more or less. The capacity of Boca Reservoir is approximately 40,870 AF.

Stampede Dam (Reservoir)

Within the NW $\frac{1}{4}$ of the NW $\frac{1}{4}$ of Section 28, T. 19N., R. 17E., M.D.M., or from the Dam the Northwest corner of said Section 28 bears North $36^{\circ} 08' 27''$ West a distance of 636 feet, more or less. The capacity of Stampede Reservoir is approximately 226,500 AF.

Derby Dam:

Within the N $\frac{1}{2}$ of the SW $\frac{1}{4}$ of Section 19, T. 20N., R. 23E., M.D.M.

ATTACHMENT B

78340

T. 20 N. E. 24 E. M.D.B. & M.

Portions of Sections 9 and 10, Sections 11, 12, 13, 14 and 15; Portion of Sections 16, 17 and 20, Section 21, 22, 23, 24, 25, 26, 27 and 28; Portions of Sections 29, 30, 31, Sections 32, 33, 34, 35 and 36.

T. 20 N. E. 25 E. M.D.B. & M.

Sections 1, 2 and 3; Portions of Sections 4 and 5, Sections 7 through 36

T. 20 N. E. 26 E. M.D.B. & M.

Portion of Section 5, Sections 6 and 7; Portion of Sections 8 and 17, Sections 18 and 19; Portion of Sections 20 and 29, Sections 30 and 31; Portions of Section 32.

T. 21 N. E. 25 E. M.D.B. & M.

Portion of Sections 13, 23 and 24, Section 25; Portion of Sections 26, 27, 28 and 33, Sections 34, 35 and 36.

T. 21 N. E. 26 E. M.D.B. & M.

Portions of Sections 5, 7 and 8, Section 17; Portion of Section 18, Sections 19, 20, 29, 30, 31 and 32.

T. 22 N. E. 26 E. M.D.B. & M.

Portions of Sections 28, 32 and 33.

T. 19 N. E. 24 E. M.D.B. & M.

All of Sections 1 through 36

T. 19 N. E. 24 E. M.D.B. & M.

Sections 1, 2, 3, 4 and 5; Portion of Section 6, Sections 7 through 36.

T. 19 N. E. 23 E. M.D.B. & M.

Portions of Sections 1, 12, 13, 14 and 23, Sections 24 and 25; Portion of Sections 26, 27 and 34, Sections 35 and 36.

2006 JUL -6 PM 3:34
STATE OF MICHIGAN

Attachment "C"

15. Remarks

This application is filed pursuant to the provisions of N.R.S §533.515 in that it seeks to add the reservoirs described in Attachment "A" and as listed in Item 11 above as additional points of diversion for the water rights described herein. This application is also filed as part of the implementation of the operating agreement described in Section 205 (a) of Public Law 101-618. Because of the provisions of California Water Code section 1231 and 1232, California will recognize any permits issued by the Nevada State Engineer based upon this application. Therefore, it is within the jurisdiction of the Nevada State Engineer to approve this application allowing for the storage of the consumptive use component of these Nevada water rights in California.

Water diverted to storage under a permit issued hereunder will be and is the subject of applications for secondary permits for beneficial uses allowed by the Truckee River Operating Agreement at the places allowed by that Agreement. The amount of water diverted to storage under a permit issued hereunder in any one year will not be less than the full permitted duty of 4.5 AF per year. The amount of water under a permit issued hereunder which may be in storage at any one time and which may be released and used from storage in any one year will not exceed the amounts allowed by the Truckee River Operating Agreement.

If the water right described herein is not diverted to storage, the full duty of the water right will continue to be diverted at its allowed points of diversion for its manner of use.

**PRIMARY
APPLICATION FOR PERMISSION TO CHANGE POINT OF DIVERSION, MANNER
OF USE AND PLACE OF USE OF THE PUBLIC WATERS
OF THE STATE OF NEVADA HERETOFORE APPROPRIATED**

THIS SPACE FOR OFFICE USE ONLY
APR 20 2009
Date of filing in State Engineer's Office.....
Returned to applicant for correction.....
Corrected application filed..... Map filed **FEB 26 2009** under
78034

The applicant.....**CITY OF FERNLEY**.....
.....**595 SILVER LACE BLVD**.....of.....**FERNLEY**..., NEVADA 89408.....
Street and No. Or P.O. Box No City or Town

hereby makes... application for permission to change the.....

Point of diversion Place of use Manner of use Of a portion

of water heretofore appropriated under **Permit 73846**.....
Identify existing right by Permit, Certificate, Proof or Claim Nos. If Decreed, give title of Decree identify right in Decree.

1. The source of water is.....**TRUCKEE RIVER**.....
Name of stream, lake, underground, spring or other sources.

2. The amount of water to be changed.....**68.63 ac-ft**.....
feet, acre-feet. One second foot equals 448.83 gallons per minute.

3. The water to be used for.....**STORAGE WITH SECONDARY PERMITS FOR
BENEFICIAL USES ALLOWED BY THE TRUCKEE RIVER OPERATING
AGREEMENT**
Irrigation, power, mining, commercial, etc. If for stock state number and kind of animals. Must limit to one major use.

4. The water heretofore used for.....**MUNICIPAL & DOMESTIC**.....
If for stock state number and kind of animals.

5. The water is to be diverted at the following **SEE ATTACHMENT "A"**.....
Describe as being within a 40-acre subdivision of public survey and by course and distance to a section corner. If on unsurveyed land, it should be stated.

6. The existing point of diversion is located within... **Derby Dam being located in N1/2
SW1/4, Section 19, T.20N., R.23E., MDB&M...**
If point of diversion is not changed, do not answer.

7. Proposed place of use.....**The beneficial place of use will be set forth in applications for
secondary permits consistent with the Truckee River Operating Agreement. The water
stored under this Primary Application will be in the Lake Tahoe, Boca Reservoir,
Donner Reservoir, Stampede Reservoir, Prosser Creek Reservoir, Derby Dam, and the
City of Fernley Water Treatment Facility**.....
Describe by legal subdivisions. If for irrigation state number of acres to be irrigated.

78341

- 8. Existing place of use...**See Attachment "B" and map filed with application 73846**
Describe by legal subdivisions. If permit is for irrigation, state number of acres irrigated. If changing place of use and/or manner of use of irrigation permit, describe acreage to be removed from irrigation. (SEE MAP 71382) mm 4/22/09 SAN
- 9. Use will be from.....1/1.....to.....12/31.....of each year.
Month and Day Month and Day
- 10. Use permitted from.....1/1 to 12/31.....
- 11. Description of proposed works. (Under the provision of NRS 535.010 you may be required to submit plans and specifications of your diversion or storage works.)... **The Reservoirs and Diversion Works for Lake Tahoe, Boca Reservoir, Donner Reservoir, Stampede Reservoir, Prosser Creek Reservoir and Derby Dam are Complete. The City of Fernley Water Treatment Facility is currently under Construction.**.....
State manner in which water is to be diverted, i.e. diversion structure, ditches, pipes and flumes or drilled well, pump and motor, etc.
- 12. Estimated cost of works.....**\$50,000,000**.....
- 13. Estimated time required to construct works.....**2.0 YEAR**.....
If well completed, describe well.
- 14. Estimated time required to complete the application of water to beneficial use...N/A...
- 15. Remarks: **SEE REMARKS IN ATTACHMENT "C"**.....

(775) 784-9920

Phone No.

By:.....**Lowell Patton, Director, City of Fernley Public Works Department**.....

Print or type name clearly

..........
Signature, applicant or agent

.....**595 Silver Lace Blvd**.....
Street and No., or P.O. Box No.

.....**Fernley, NV 89408**.....
City, State, Zip Code

APPLICATION MUST BE SIGNED BY THE APPLICANT OR AGENT

RECEIVED
2009 APR 20 PM 1:41
STATE ENGINEERS OFFICE

\$150 FILING FEE MUST ACCOMPANY APPLICATION

Attachment "A"

The Proposed Points of Diversion are shown on the map filed with Application: 78034

Lake Tahoe:

Within the NE $\frac{1}{4}$ of the NW $\frac{1}{4}$ of Section 7, T. 15N., R. 17E., M.D.M., or from the Dam the southwest corner of said Section 7 bears South 29° 09' 30" West a distance of 5,182 feet, more or less. The capacity of Lake Tahoe is approximately 744,600 AF.

Donner Lake:

Within the SE $\frac{1}{4}$ of the NE $\frac{1}{4}$ of Section 18, T. 17N., R. 16E., M.D.M., or from the Dam the Southeast corner of said Section 18 bears South 04° 07' 14" East a distance of 2,981 feet, more or less. The capacity of Donner Lake is 9,500 AF.

Prosser Creek Dam (Reservoir):

Within the NW $\frac{1}{4}$ of the SW $\frac{1}{4}$ of Section 30, T. 18N., R. 17E., M.D.M., or from the Dam the Southeast corner of said Section 30 bears South 22° 58' 48" West a distance of 2,006 feet, more or less. The capacity of Prosser Creek Reservoir is approximately 29,840 AF.

Boca Dam (Reservoir):

Within the SE $\frac{1}{4}$ of the SW $\frac{1}{4}$ of Section 21, T. 18N., R. 17E., M.D.M., or from the Dam the Southwest corner of said Section 21 bears South 81° 05' 07" West a distance of 2,647 feet, more or less. The capacity of Boca Reservoir is approximately 40,870 AF.

Stampede Dam (Reservoir)

Within the NW $\frac{1}{4}$ of the NW $\frac{1}{4}$ of Section 28, T. 19N., R. 17E., M.D.M., or from the Dam the Northwest corner of said Section 28 bears North 36° 08' 27" West a distance of 636 feet, more or less. The capacity of Stampede Reservoir is approximately 226,500 AF.

Derby Dam:

Within the N $\frac{1}{2}$ of the SW $\frac{1}{4}$ of Section 19, T. 20N., R. 23E., M.D.M.

ATTACHMENT B

78341

Proposed Place of Use of Change Application

T. 20 N. E. 24 E. M.D.R. & M.

Portions of Sections 9 and 10, Sections 11, 12, 13, 14 and 15; Portion of Sections 16, 17 and 20, Sections 21, 22, 23, 24, 25, 26, 27 and 28; Portions of Sections 29, 30, 31, Sections 32, 33, 34, 35 and 36.

T. 20 N. E. 25 E. M.D.R. & M.

Sections 1, 2 and 3; Portions of Sections 4 and 5, Sections 7 through 36

T. 20 N. E. 26 E. M.D.R. & M.

Portion of Section 3, Sections 6 and 7; Portion of Sections 8 and 17, Sections 18 and 19; Portion of Sections 20 and 29, Sections 30 and 31; Portion of Section 32.

T. 21 N. E. 21 E. M.D.R. & M.

Portion of Sections 13, 23 and 24, Section 25; Portion of Sections 26, 27, 28 and 33, Sections 34, 35 and 36.

T. 21 N. E. 26 E. M.D.R. & M.

Portions of Sections 5, 7 and 8, Section 17; Portion of Section 18, Sections 19, 20, 29, 30, 31 and 32.

T. 22 N. E. 26 E. M.D.R. & M.

Portions of Sections 29, 32 and 33.

T. 18 N. E. 25 E. M.D.R. & M.

All of Sections 1 through 36

T. 19 N. E. 24 E. M.D.R. & M.

Sections 1, 2, 3, 4 and 5; Portion of Section 6, Sections 7 through 36.

T. 19 N. E. 23 E. M.D.R. & M.

Portions of Sections 1, 12, 13, 14 and 23, Sections 24 and 25; Portion of Sections 26, 27 and 34, Sections 35 and 36.

COPY SENT TO: 07/23

RECEIVED
JUL 27 13 PM '14
ST. JOHNSBURGH OFFICE

Attachment "C"

15. Remarks

This application is filed pursuant to the provisions of N.R.S §533.515 in that it seeks to add the reservoirs described in Attachment "A" and as listed in Item 11 above as additional points of diversion for the water rights described herein. This application is also filed as part of the implementation of the operating agreement described in Section 205 (a) of Public Law 101-618. Because of the provisions of California Water Code section 1231 and 1232, California will recognize any permits issued by the Nevada State Engineer based upon this application. Therefore, it is within the jurisdiction of the Nevada State Engineer to approve this application allowing for the storage of the consumptive use component of these Nevada water rights in California.

Water diverted to storage under a permit issued hereunder will be and is the subject of applications for secondary permits for beneficial uses allowed by the Truckee River Operating Agreement at the places allowed by that Agreement. The amount of water diverted to storage under a permit issued hereunder in any one year will not be less than the full permitted duty of 4.5 AF per year. The amount of water under a permit issued hereunder which may be in storage at any one time and which may be released and used from storage in any one year will not exceed the amounts allowed by the Truckee River Operating Agreement.

If the water right described herein is not diverted to storage, the full duty of the water right will continue to be diverted at its allowed points of diversion for its manner of use.

**PRIMARY
APPLICATION FOR PERMISSION TO CHANGE POINT OF DIVERSION, MANNER
OF USE AND PLACE OF USE OF THE PUBLIC WATERS
OF THE STATE OF NEVADA HERETOFORE APPROPRIATED**

THIS SPACE FOR OFFICE USE ONLY
Date of filing in State Engineer's Office... **APR 20 2009**
Returned to applicant for correction.....
Corrected application filed.....Map filed **FEB 26 2009** under
78034

The applicant.....**CITY OF FERNLEY**.....
.....**595 SILVER LACE BLVD**.....of.....**FERNLEY**..., NEVADA **89408**.....
Street and No. Or P.O. Box No City or Town

hereby makes... application for permission to change the.....

Point of diversion Place of use Manner of use Of a portion

of water heretofore appropriated under **Permit 73758**.....
Identify existing right by Permit, Certificate, Proof or Claim Nos. If Decreed, give title of Decree identify right in Decree.

1. The source of water is.....**TRUCKEE RIVER**.....
Name of stream, lake, underground, spring or other sources.
2. The amount of water to be changed.....**728.1 ac-ft**.....
feet, acre-feet. One second foot equals 448.83 gallons per minute.
3. The water to be used for.....**STORAGE WITH SECONDARY PERMITS FOR
BENEFICAL USES ALLOWED BY THE TRUCKEE RIVER OPERATING
AGREEMENT**
Irrigation, power, mining, commercial, etc. If for stock state number and kind of animals. Must limit to one major use.
4. The water heretofore used for.....**MUNICIPAL & DOMESTIC**.....
If for stock state number and kind of animals.
5. The water is to be diverted at the following **SEE ATTACHMENT "A"**.....
Describe as being within a 40-acre subdivision of public survey and by course and distance to a section corner. If on unsurveyed land, it should be stated.
6. The existing point of diversion is located within... **Derby Dam being located in N1/2
SW1/4, Section 19, T.20N., R.23E., MDB&M...**
If point of diversion is not changed, do not answer.
7. Proposed place of use.....**The beneficial place of use will be set forth in applications for
secondary permits consistent with the Truckee River Operating Agreement. The water
stored under this Primary Application will be in the Lake Tahoe, Boca Reservoir,
Donner Reservoir, Stampede Reservoir, Prosser Creek Reservoir, Derby Dam, and the
City of Fernley Water Treatment Facility**.....
Describe by legal subdivisions. If for irrigation state number of acres to be irrigated.

- 8. Existing place of use...**See Attachment "B" and map filed with application 73758**
Describe by legal subdivisions. If permit is for irrigation, state number of acres irrigated. If changing place of use and/or manner of use of irrigation permit, describe acreage to be removed from irrigation. **(See Map 71382) mm 412409**
- 9. Use will be from.....**1/1**.....to.....**12/31**.....of each year.
Month and Day Month and Day
- 10. Use permitted from.....**1/1 to 12/31**.....
- 11. Description of proposed works. (Under the provision of NRS 535.010 you may be required to submit plans and specifications of your diversion or storage works.)... **The Reservoirs and Diversion Works for Lake Tahoe, Boca Reservoir, Donner Reservoir, Stampede Reservoir, Prosser Creek Reservoir and Derby Dam are Complete. The City of Fernley Water Treatment Facility is currently under construction**.....
State manner in which water is to be diverted, i.e. diversion structure, ditches, pipes and flumes or drilled well, pump and motor, etc.
- 12. Estimated cost of works.....**\$50,000,000**.....
- 13. Estimated time required to construct works.....**2.0 YEAR**.....
If well completed, describe well.
- 14. Estimated time required to complete the application of water to beneficial use...**N/A**...
- 15. Remarks: **SEE REMARKS IN ATTACHMENT "C"**

(775) 784-9920

Phone No.

By:.....**Lowell Patton, Director, City of Fernley Public Works Department**.....

Print of type name clearly

.....
Signature, applicant or agent

.....**595 Silver Lace Blvd**.....

Street and No., or P.O. Box No.

.....**Fernley, NV 89408**

City, State, Zip Code

APPLICATION MUST BE SIGNED BY THE APPLICANT OR AGENT

RECEIVED
2009 APR 20 PM 1:41
STATE ENGINEERS OFFICE

\$150 FILING FEE MUST ACCOMPANY APPLICATION

Attachment "A"

The Proposed Points of Diversion are shown on the map filed with Application: 78034

Lake Tahoe:

Within the NE $\frac{1}{4}$ of the NW $\frac{1}{4}$ of Section 7, T. 15N., R. 17E., M.D.M., or from the Dam the southwest corner of said Section 7 bears South $29^{\circ} 09' 30''$ West a distance of 5,182 feet, more or less. The capacity of Lake Tahoe is approximately 744,600 AF.

Donner Lake:

Within the SE $\frac{1}{4}$ of the NE $\frac{1}{4}$ of Section 18, T. 17N., R. 16E., M.D.M., or from the Dam the Southeast corner of said Section 18 bears South $04^{\circ} 07' 14''$ East a distance of 2,981 feet, more or less. The capacity of Donner Lake is 9,500 AF.

Prosser Creek Dam (Reservoir):

Within the NW $\frac{1}{4}$ of the SW $\frac{1}{4}$ of Section 30, T. 18N., R. 17E., M.D.M., or from the Dam the Southeast corner of said Section 30 bears South $22^{\circ} 58' 48''$ West a distance of 2,006 feet, more or less. The capacity of Prosser Creek Reservoir is approximately 29,840 AF.

Boca Dam (Reservoir):

Within the SE $\frac{1}{4}$ of the SW $\frac{1}{4}$ of Section 21, T. 18N., R. 17E., M.D.M., or from the Dam the Southwest corner of said Section 21 bears South $81^{\circ} 05' 07''$ West a distance of 2,647 feet, more or less. The capacity of Boca Reservoir is approximately 40,870 AF.

Stampede Dam (Reservoir)

Within the NW $\frac{1}{4}$ of the NW $\frac{1}{4}$ of Section 28, T. 19N., R. 17E., M.D.M., or from the Dam the Northwest corner of said Section 28 bears North $36^{\circ} 08' 27''$ West a distance of 636 feet, more or less. The capacity of Stampede Reservoir is approximately 226,500 AF.

Derby Dam:

Within the N $\frac{1}{2}$ of the SW $\frac{1}{4}$ of Section 19, T. 20N., R. 23E., M.D.M.

~~78342~~

78342

Proposed Place of Use of Charge Application

T. 20 N. E. 24 E. M.D.R. & M.

Portions of Sections 9 and 10, Sections 11, 12, 13, 14 and 15; Portion of Sections 16, 17 and 20, Section 21, 22, 23, 24, 25, 26, 27 and 28; Portions of Sections 29, 30, 31, Sections 32, 33, 34, 35 and 36.

T. 20 N. E. 25 E. M.D.R. & M.

Sections 1, 2 and 3; Portions of Sections 4 and 5, Sections 7 through 36

T. 20 N. E. 26 E. M.D.R. & M.

Portion of Section 5, Sections 6 and 7; Portion of Sections 8 and 17, Sections 18 and 19; Portion of Sections 20 and 29, Sections 30 and 31; Portions of Section 32.

T. 21 N. E. 24 E. M.D.R. & M.

Portion of Sections 13, 23 and 24, Section 25; Portion of Sections 26, 27, 28 and 33, Sections 34, 35 and 36.

T. 21 N. E. 26 E. M.D.R. & M.

Portions of Sections 5, 7 and 8, Section 17; Portion of Section 18, Sections 19, 20, 29, 30, 31 and 32.

T. 22 N. E. 26 E. M.D.R. & M.

Portions of Sections 28, 32 and 33.

T. 19 N. E. 25 E. M.D.R. & M.

All of Sections 1 through 36

T. 19 N. E. 24 E. M.D.R. & M.

Sections 1, 2, 3, 4 and 5; Portion of Section 6, Sections 7 through 36.

T. 19 N. E. 23 E. M.D.R. & M.

Portions of Sections 1, 12, 13, 14 and 23, Sections 24 and 25; Portion of Sections 26, 27 and 34, Sections 35 and 36.

2006 JUN 26 11 21 AM '06

RECEIVED
JUN 27 13 PM '06
ST. JOHNS COUNTY OFFICE

Attachment "C"**15. Remarks**

This application is filed pursuant to the provisions of N.R.S §533.515 in that it seeks to add the reservoirs described in Attachment "A" and as listed in Item 11 above as additional points of diversion for the water rights described herein. This application is also filed as part of the implementation of the operating agreement described in Section 205 (a) of Public Law 101-618. Because of the provisions of California Water Code section 1231 and 1232, California will recognize any permits issued by the Nevada State Engineer based upon this application. Therefore, it is within the jurisdiction of the Nevada State Engineer to approve this application allowing for the storage of the consumptive use component of these Nevada water rights in California.

Water diverted to storage under a permit issued hereunder will be and is the subject of applications for secondary permits for beneficial uses allowed by the Truckee River Operating Agreement at the places allowed by that Agreement. The amount of water diverted to storage under a permit issued hereunder in any one year will not be less than the full permitted duty of 4.5 AF per year. The amount of water under a permit issued hereunder which may be in storage at any one time and which may be released and used from storage in any one year will not exceed the amounts allowed by the Truckee River Operating Agreement.

If the water right described herein is not diverted to storage, the full duty of the water right will continue to be diverted at its allowed points of diversion for its manner of use.

**PRIMARY
APPLICATION FOR PERMISSION TO CHANGE POINT OF DIVERSION, MANNER
OF USE AND PLACE OF USE OF THE PUBLIC WATERS
OF THE STATE OF NEVADA HERETOFORE APPROPRIATED**

THIS SPACE FOR OFFICE USE ONLY
Date of filing in State Engineer's Office... **APR 20 2009**
Returned to applicant for correction.....
Corrected application filed..... Map filed **FEB 26 2009** under **78034**

The applicant..... **CITY OF FERNLEY**.....

..... **595 SILVER LACE BLVD**..... of..... **FERNLEY**....., NEVADA **89408**.....
Street and No. Or P.O. Box No City or Town

hereby makes... application for permission to change the.....

Point of diversion Place of use Manner of use Of a portion

of water heretofore appropriated under .. **Permit 73704**.....
Identify existing right by Permit, Certificate, Proof or Claim Nos. If Decreed, give title of Decree identify right in Decree.

1. The source of water is..... **TRUCKEE RIVER**.....
Name of stream, lake, underground, spring or other sources.

2. The amount of water to be changed..... **89.33 ac-ft**.....
feet, acre-feet. One second foot equals 448.83 gallons per minute.

3. The water to be used for..... **STORAGE WITH SECONDARY PERMITS FOR
BENEFICIAL USES ALLOWED BY THE TRUCKEE RIVER OPERATING
AGREEMENT**
Irrigation, power, mining, commercial, etc. If for stock state number and kind of animals. Must limit to one major use.

4. The water heretofore used for..... **MUNICIPAL & DOMESTIC**.....
If for stock state number and kind of animals.

5. The water is to be diverted at the following **SEE ATTACHMENT "A"**.....
Describe as being within a 40-acre subdivision of public survey and by course and distance to a section corner. If on unsurveyed land, it should be stated.

6. The existing point of diversion is located within... **Derby Dam being located in N1/2
SW1/4, Section 19, T.20N., R.23E., MDB&M...**
If point of diversion is not changed, do not answer.

7. Proposed place of use..... **The beneficial place of use will be set forth in applications for
secondary permits consistent with the Truckee River Operating Agreement. The water
stored under this Primary Application will be in the Lake Tahoe, Boca Reservoir,
Donner Reservoir, Stampede Reservoir, Prosser Creek Reservoir, Derby Dam, and the
City of Fernley Water Treatment Facility**.....
Describe by legal subdivisions. If for irrigation state number of acres to be irrigated.

- 8. Existing place of use...**See Attachment "B" and map filed with application 73704**
Describe by legal subdivisions. If permit is for irrigation, state number of acres irrigated. If changing place of use and/or manner of use of irrigation permit, describe acreage to be removed from irrigation. (map 71382) mm 4/24/09
- 9. Use will be from.....1/1.....to.....12/31.....of each year.
Month and Day Month and Day
- 10. Use permitted from.....1/1 to 12/31.....
- 11. Description of proposed works. (Under the provision of NRS 535.010 you may be required to submit plans and specifications of your diversion or storage works.)... **The Reservoirs and Diversion Works for Lake Tahoe, Boca Reservoir, Donner Reservoir, Stampede Reservoir, Prosser Creek Reservoir and Derby Dam are Complete. The City of Fernley Water Treatment Facility is currently under Construction.**.....
State manner in which water is to be diverted, i.e. diversion structure, ditches, pipes and flumes or drilled well, pump and motor, etc.
- 12. Estimated cost of works.....**\$50,000,000**.....
- 13. Estimated time required to construct works.....**2.0 YEAR**.....
If well completed, describe well.
- 14. Estimated time required to complete the application of water to beneficial use...N/A...
- 15. Remarks: **SEE REMARKS IN ATTACHMENT "C"**.....

(775) 784-9920

Phone No.

By:.....**Lowell Patton, Director, City of Fernley**

Public Works Department.....

Print or type name clearly

.....
Signature, applicant or agent

.....**595 Silver Lace Blvd**.....

Street and No., or P.O. Box No.

.....**Fernley, NV 89408**.....

City, State, Zip Code

**APPLICATION MUST BE SIGNED
BY THE APPLICANT OR AGENT**

RECEIVED
2009 APR 20 PM 1:41
STATE ENGINEERS OFFICE

\$150 FILING FEE MUST ACCOMPANY APPLICATION

Attachment "A"

The Proposed Points of Diversion are shown on the map filed with Application: 78034

Lake Tahoe:

Within the NE $\frac{1}{4}$ of the NW $\frac{1}{4}$ of Section 7, T. 15N., R. 17E., M.D.M., or from the Dam the southwest corner of said Section 7 bears South $29^{\circ} 09' 30''$ West a distance of 5,182 feet, more or less. The capacity of Lake Tahoe is approximately 744,600 AF.

Donner Lake:

Within the SE $\frac{1}{4}$ of the NE $\frac{1}{4}$ of Section 18, T. 17N., R. 16E., M.D.M., or from the Dam the Southeast corner of said Section 18 bears South $04^{\circ} 07' 14''$ East a distance of 2,981 feet, more or less. The capacity of Donner Lake is 9,500 AF.

Prosser Creek Dam (Reservoir):

Within the NW $\frac{1}{4}$ of the SW $\frac{1}{4}$ of Section 30, T. 18N., R. 17E., M.D.M., or from the Dam the Southeast corner of said Section 30 bears South $22^{\circ} 58' 48''$ West a distance of 2,006 feet, more or less. The capacity of Prosser Creek Reservoir is approximately 29,840 AF.

Boca Dam (Reservoir):

Within the SE $\frac{1}{4}$ of the SW $\frac{1}{4}$ of Section 21, T. 18N., R. 17E., M.D.M., or from the Dam the Southwest corner of said Section 21 bears South $81^{\circ} 05' 07''$ West a distance of 2,647 feet, more or less. The capacity of Boca Reservoir is approximately 40,870 AF.

Stampede Dam (Reservoir)

Within the NW $\frac{1}{4}$ of the NW $\frac{1}{4}$ of Section 28, T. 19N., R. 17E., M.D.M., or from the Dam the Northwest corner of said Section 28 bears North $36^{\circ} 08' 27''$ West a distance of 636 feet, more or less. The capacity of Stampede Reservoir is approximately 226,500 AF.

Derby Dam:

Within the N $\frac{1}{2}$ of the SW $\frac{1}{4}$ of Section 19, T. 20N., R. 23E., M.D.M.

Proposed Place of Use of Change Application

T. 20N., R. 24E., M.D.R. & M.

Portions of Sections 9 and 10, Sections 11, 12, 13, 14 and 15; Portion of Sections 16, 17 and 20, Section 21, 22, 23, 24, 25, 26, 27 and 28; Portions of Sections 29, 30, 31, Sections 32, 33, 34, 35 and 36.

T. 20N., R. 25E., M.D.R. & M.

Sections 1, 2 and 3; Portions of Sections 4 and 5, Sections 7 through 36

T. 20N., R. 26E., M.D.R. & M.

Portion of Section 5, Sections 6 and 7; Portions of Sections 8 and 17, Sections 18 and 19; Portion of Sections 20 and 29, Sections 30 and 31; Portions of Section 32.

T. 21N., R. 25E., M.D.R. & M.

Portion of Sections 13, 23 and 24, Section 25; Portions of Sections 26, 27, 28 and 33, Sections 34, 35 and 36.

T. 21N., R. 26E., M.D.R. & M.

Portions of Sections 5, 7 and 8, Section 17; Portion of Section 18, Sections 19, 20, 29, 30, 31 and 32.

T. 22N., R. 26E., M.D.R. & M.

Portions of Sections 28, 32 and 33.

T. 19N., R. 25E., M.D.R. & M.

All of Sections 1 through 36

T. 19N., R. 24E., M.D.R. & M.

Sections 1, 2, 3, 4 and 5; Portion of Section 6, Sections 7 through 36.

T. 19N., R. 23E., M.D.R. & M.

Portions of Sections 1, 12, 13, 14 and 23, Sections 24 and 25; Portion of Sections 26, 27 and 34, Sections 35 and 36.

Attachment "C"

15. Remarks

This application is filed pursuant to the provisions of N.R.S §533.515 in that it seeks to add the reservoirs described in Attachment "A" and as listed in Item 11 above as additional points of diversion for the water rights described herein. This application is also filed as part of the implementation of the operating agreement described in Section 205 (a) of Public Law 101-618. Because of the provisions of California Water Code section 1231 and 1232, California will recognize any permits issued by the Nevada State Engineer based upon this application. Therefore, it is within the jurisdiction of the Nevada State Engineer to approve this application allowing for the storage of the consumptive use component of these Nevada water rights in California.

Water diverted to storage under a permit issued hereunder will be and is the subject of applications for secondary permits for beneficial uses allowed by the Truckee River Operating Agreement at the places allowed by that Agreement. The amount of water diverted to storage under a permit issued hereunder in any one year will not be less than the full permitted duty of 4.5 AF per year. The amount of water under a permit issued hereunder which may be in storage at any one time and which may be released and used from storage in any one year will not exceed the amounts allowed by the Truckee River Operating Agreement.

If the water right described herein is not diverted to storage, the full duty of the water right will continue to be diverted at its allowed points of diversion for its manner of use.

**PRIMARY
APPLICATION FOR PERMISSION TO CHANGE POINT OF DIVERSION, MANNER
OF USE AND PLACE OF USE OF THE PUBLIC WATERS
OF THE STATE OF NEVADA HERETOFORE APPROPRIATED**

THIS SPACE FOR OFFICE USE ONLY	
Date of filing in State Engineer's Office.....	APR 20 2009
Returned to applicant for correction.....	
Corrected application filed.....	Map filed FEB 26 2009 under 78034

The applicant.....**CITY OF FERNLEY**.....

.....**595 SILVER LACE BLVD**.....of.....**FERNLEY**..., NEVADA 89408.....
Street and No. Or P.O. Box No City or Town

hereby makes... application for permission to change the.....

Point of diversion Place of use Manner of use Of a portion

of water heretofore appropriated under **..Permit 73703**.....
Identify existing right by Permit, Certificate, Proof or Claim Nos. If Decreed, give title of Decree identify right in Decree.

1. The source of water is.....**TRUCKEE RIVER**.....
Name of stream, lake, underground, spring or other sources.

2. The amount of water to be changed.....**62.10 ac-ft**.....
feet, acre-feet. One second foot equals 448.83 gallons per minute.

3. The water to be used for.....**STORAGE WITH SECONDARY PERMITS FOR
BENEFICAL USES ALLOWED BY THE TRUCKEE RIVER OPERATING
AGREEMENT**
Irrigation, power, mining, commercial, etc. If for stock state number and kind of animals. Must limit to one major use.

4. The water heretofore used for.....**MUNICIPAL & DOMESTIC**.....
If for stock state number and kind of animals.

5. The water is to be diverted at the following **SEE ATTACHMENT "A"**.....
Describe as being within a 40-acre subdivision of public survey and by course and distance to a section corner. If on unsurveyed land, it should be stated.

6. The existing point of diversion is located within... **Derby Dam being located in N1/2
SW1/4, Section 19, T.20N., R.23E., MDB&M...**
If point of diversion is not changed, do not answer.

7. Proposed place of use.....**The beneficial place of use will be set forth in applications for
secondary permits consistent with the Truckee River Operating Agreement. The water
stored under this Primary Application will be in the Lake Tahoe, Boca Reservoir,
Donner Reservoir, Stampede Reservoir, Prosser Creek Reservoir, Derby Dam, and the
City of Fernley Water Treatment Facility**.....
Describe by legal subdivisions. If for irrigation state number of acres to be irrigated.

- 8. Existing place of use...**See Attachment "B" and map filed with application 73703**
Describe by legal subdivisions. If permit is for irrigation, state number of acres irrigated. If changing place of use and/or manner of use of irrigation permit, describe acreage to be removed from irrigation. *(see map 71382) mm 4/14/09*
- 9. Use will be from.....**1/1**.....to.....**12/31**.....of each year.
Month and Day Month and Day
- 10. Use permitted from.....**1/1 to 12/31**.....
- 11. Description of proposed works. (Under the provision of NRS 535.010 you may be required to submit plans and specifications of your diversion or storage works.)... **The Reservoirs and Diversion Works for Lake Tahoe, Boca Reservoir, Donner Reservoir, Stampede Reservoir, Prosser Creek Reservoir and Derby Dam are Complete. The City of Fernley Water Treatment Facility is currently under Construction.**
State manner in which water is to be diverted, i.e. diversion structure, ditches, pipes and flumes or drilled well, pump and motor, etc.
- 12. Estimated cost of works.....**\$50,000,000**.....
- 13. Estimated time required to construct works.....**2.0 YEAR**.....
If well completed, describe well.
- 14. Estimated time required to complete the application of water to beneficial use...**N/A**...
- 15. Remarks: **SEE REMARKS IN ATTACHMENT "C"**.....

(775) 784-9920

Phone No.

By:.....**Lowell Patton, Director, City of Fernley Public Works Department**.....

Print or type name clearly

.....
Signature, applicant or agent

.....**595 Silver Lace Blvd**.....

Street and No., or P.O. Box No.

.....**Fernley, NV 89408**.....

City, State, Zip Code

APPLICATION MUST BE SIGNED BY THE APPLICANT OR AGENT

**RECEIVED
2009 APR 20 PM 1:41
STATE ENGINEERS OFFICE**

\$150 FILING FEE MUST ACCOMPANY APPLICATION

Attachment "A"

The Proposed Points of Diversion are shown on the map filed with Application: **78034**

Lake Tahoe:

Within the NE $\frac{1}{4}$ of the NW $\frac{1}{4}$ of Section 7, T. 15N., R. 17E., M.D.M., or from the Dam the southwest corner of said Section 7 bears South $29^{\circ} 09' 30''$ West a distance of 5,182 feet, more or less. The capacity of Lake Tahoe is approximately 744,600 AF.

Donner Lake:

Within the SE $\frac{1}{4}$ of the NE $\frac{1}{4}$ of Section 18, T. 17N., R. 16E., M.D.M., or from the Dam the Southeast corner of said Section 18 bears South $04^{\circ} 07' 14''$ East a distance of 2,981 feet, more or less. The capacity of Donner Lake is 9,500 AF.

Prosser Creek Dam (Reservoir):

Within the NW $\frac{1}{4}$ of the SW $\frac{1}{4}$ of Section 30, T. 18N., R. 17E., M.D.M., or from the Dam the Southeast corner of said Section 30 bears South $22^{\circ} 58' 48''$ West a distance of 2,006 feet, more or less. The capacity of Prosser Creek Reservoir is approximately 29,840 AF.

Boca Dam (Reservoir):

Within the SE $\frac{1}{4}$ of the SW $\frac{1}{4}$ of Section 21, T. 18N., R. 17E., M.D.M., or from the Dam the Southwest corner of said Section 21 bears South $81^{\circ} 05' 07''$ West a distance of 2,647 feet, more or less. The capacity of Boca Reservoir is approximately 40,870 AF.

Stampede Dam (Reservoir)

Within the NW $\frac{1}{4}$ of the NW $\frac{1}{4}$ of Section 28, T. 19N., R. 17E., M.D.M., or from the Dam the Northwest corner of said Section 28 bears North $36^{\circ} 08' 27''$ West a distance of 636 feet, more or less. The capacity of Stampede Reservoir is approximately 226,500 AF.

Derby Dam:

Within the N $\frac{1}{2}$ of the SW $\frac{1}{4}$ of Section 19, T. 20N., R. 23E., M.D.M.

ATTACHMENT B

~~78344~~

78344

Proposed Place of Use of Change Application

T. 20 N. R. 24 E. M.D.B. & M.

Portions of Sections 9 and 10, Sections 11, 12, 13, 14 and 15; Portion of Sections 16, 17 and 20, Section 21, 22, 23, 24, 25, 26, 27 and 28; Portions of Sections 29, 30, 31, Sections 32, 33, 34, 35 and 36.

T. 20 N. R. 25 E. M.D.B. & M.

Sections 1, 2 and 3; Portions of Sections 4 and 5, Sections 7 through 36

T. 20 N. R. 26 E. M.D.B. & M.

Portion of Section 5, Sections 6 and 7; Portion of Sections 8 and 17, Sections 18 and 19; Portion of Sections 20 and 29, Sections 30 and 31; Portions of Section 32.

T. 21 N. R. 25 E. M.D.B. & M.

Portion of Sections 13, 23 and 24, Section 25; Portion of Sections 26, 27, 28 and 33, Sections 34, 35 and 36.

T. 21 N. R. 26 E. M.D.B. & M.

Portions of Sections 5, 7 and 8, Section 17; Portion of Section 18, Sections 19, 20, 29, 30, 31 and 32.

T. 22 N. R. 26 E. M.D.B. & M.

Portions of Sections 28, 32 and 33.

T. 19 N. R. 25 E. M.D.B. & M.

All of Sections 1 through 36

T. 19 N. R. 24 E. M.D.B. & M.

Sections 1, 2, 3, 4 and 5; Portion of Section 6, Sections 7 through 36.

T. 19 N. R. 23 E. M.D.B. & M.

Portions of Sections 1, 12, 13, 14 and 23, Sections 24 and 25; Portion of Sections 26, 27 and 34, Sections 35 and 36.

Attachment "C"

15. Remarks

This application is filed pursuant to the provisions of N.R.S §533.515 in that it seeks to add the reservoirs described in Attachment "A" and as listed in Item 11 above as additional points of diversion for the water rights described herein. This application is also filed as part of the implementation of the operating agreement described in Section 205 (a) of Public Law 101-618. Because of the provisions of California Water Code section 1231 and 1232, California will recognize any permits issued by the Nevada State Engineer based upon this application. Therefore, it is within the jurisdiction of the Nevada State Engineer to approve this application allowing for the storage of the consumptive use component of these Nevada water rights in California.

Water diverted to storage under a permit issued hereunder will be and is the subject of applications for secondary permits for beneficial uses allowed by the Truckee River Operating Agreement at the places allowed by that Agreement. The amount of water diverted to storage under a permit issued hereunder in any one year will not be less than the full permitted duty of 4.5 AF per year. The amount of water under a permit issued hereunder which may be in storage at any one time and which may be released and used from storage in any one year will not exceed the amounts allowed by the Truckee River Operating Agreement.

If the water right described herein is not diverted to storage, the full duty of the water right will continue to be diverted at its allowed points of diversion for its manner of use.

**PRIMARY
APPLICATION FOR PERMISSION TO CHANGE POINT OF DIVERSION, MANNER
OF USE AND PLACE OF USE OF THE PUBLIC WATERS
OF THE STATE OF NEVADA HERETOFORE APPROPRIATED**

THIS SPACE FOR OFFICE USE ONLY
Date of filing in State Engineer's Office..... **APR 20 2009**
Returned to applicant for correction.....
Corrected application filed..... Map filed **FEB 26 2009** under **78034**

The applicant.....**CITY OF FERNLEY**.....
.....**595 SILVER LACE BLVD**.....of.....**FERNLEY**..., NEVADA **89408**.....
Street and No. Or P.O. Box No City or Town

hereby makes... application for permission to change the.....

Point of diversion Place of use Manner of use Of a portion
of water heretofore appropriated under **Permit 73255**.....
Identify existing right by Permit, Certificate, Proof or Claim Nos. If Decreed, give title of Decree identify right in Decree.

1. The source of water is.....**TRUCKEE RIVER**.....
Name of stream, lake, underground, spring or other sources.
2. The amount of water to be changed.....**104.63 ac-ft**.....
feet, acre-feet. One second foot equals 448.83 gallons per minute.
3. The water to be used for.....**STORAGE WITH SECONDARY PERMITS FOR BENEFICIAL USES ALLOWED BY THE TRUCKEE RIVER OPERATING AGREEMENT**
Irrigation, power, mining, commercial, etc. If for stock state number and kind of animals. Must limit to one major use.
4. The water heretofore used for.....**MUNICIPAL & DOMESTIC**.....
If for stock state number and kind of animals.
5. The water is to be diverted at the following **SEE ATTACHMENT "A"**.....
Describe as being within a 40-acre subdivision of public survey and by course and distance to a section corner. If on unsurveyed land, it should be stated.
6. The existing point of diversion is located within... **Derby Dam being located in N1/2 SW1/4, Section 19, T.20N., R.23E., MDB&M...**
If point of diversion is not changed, do not answer.
7. Proposed place of use.....**The beneficial place of use will be set forth in applications for secondary permits consistent with the Truckee River Operating Agreement. The water stored under this Primary Application will be in the Lake Tahoe, Boca Reservoir, Donner Reservoir, Stampede Reservoir, Prosser Creek Reservoir, Derby Dam, and the City of Fernley Water Treatment Facility**.....
Describe by legal subdivisions. If for irrigation state number of acres to be irrigated.

- 8. Existing place of use...**See Attachment "B" and map filed with application 73255**
Describe by legal subdivisions. If permit is for irrigation, state number of acres irrigated. If changing place of use and/or manner of use of irrigation permit, describe acreage to be removed from irrigation. (See map 71882) mm4/24/09
- 9. Use will be from.....1/1.....to.....12/31.....of each year.
Month and Day Month and Day
- 10. Use permitted from.....1/1 to 12/31.....
- 11. Description of proposed works. (Under the provision of NRS 535.010 you may be required to submit plans and specifications of your diversion or storage works.)... **The Reservoirs and Diversion Works for Lake Tahoe, Boca Reservoir, Donner Reservoir, Stampede Reservoir, Prosser Creek Reservoir and Derby Dam are Complete. The City of Fernley Water Treatment Facility is currently under Construction**.....
State manner in which water is to be diverted, i.e. diversion structure, ditches, pipes and flumes or drilled well, pump and motor, etc.
- 12. Estimated cost of works.....**\$50,000,000**.....
- 13. Estimated time required to construct works.....**2.0 YEAR**.....
If well completed, describe well.
- 14. Estimated time required to complete the application of water to beneficial use...N/A...
- 15. Remarks: **SEE REMARKS IN ATTACHMENT "C"**.....

(775) 784-9920

Phone No.

By:.....**Lowell Patton, Director, City of Fernley Public Works Department**.....

Print or type name clearly

.....
Signature, applicant or agent

.....**595 Silver Lace Blvd**.....
Street and No., or P.O. Box No.

.....**Fernley, NV 89408**.....
City, State, Zip Code

APPLICATION MUST BE SIGNED BY THE APPLICANT OR AGENT

RECEIVED
2009 APR 20 PM 1:42
STATE ENGINEERS OFFICE

\$150 FILING FEE MUST ACCOMPANY APPLICATION

Attachment "A"

The Proposed Points of Diversion are shown on the map filed with Application: **78034**

Lake Tahoe:

Within the NE $\frac{1}{4}$ of the NW $\frac{1}{4}$ of Section 7, T. 15N., R. 17E., M.D.M., or from the Dam the southwest corner of said Section 7 bears South $29^{\circ} 09' 30''$ West a distance of 5,182 feet, more or less. The capacity of Lake Tahoe is approximately 744,600 AF.

Donner Lake:

Within the SE $\frac{1}{4}$ of the NE $\frac{1}{4}$ of Section 18, T. 17N., R. 16E., M.D.M., or from the Dam the Southeast corner of said Section 18 bears South $04^{\circ} 07' 14''$ East a distance of 2,981 feet, more or less. The capacity of Donner Lake is 9,500 AF.

Prosser Creek Dam (Reservoir):

Within the NW $\frac{1}{4}$ of the SW $\frac{1}{4}$ of Section 30, T. 18N., R. 17E., M.D.M., or from the Dam the Southeast corner of said Section 30 bears South $22^{\circ} 58' 48''$ West a distance of 2,006 feet, more or less. The capacity of Prosser Creek Reservoir is approximately 29,840 AF.

Boca Dam (Reservoir):

Within the SE $\frac{1}{4}$ of the SW $\frac{1}{4}$ of Section 21, T. 18N., R. 17E., M.D.M., or from the Dam the Southwest corner of said Section 21 bears South $81^{\circ} 05' 07''$ West a distance of 2,647 feet, more or less. The capacity of Boca Reservoir is approximately 40,870 AF.

Stampede Dam (Reservoir)

Within the NW $\frac{1}{4}$ of the NW $\frac{1}{4}$ of Section 28, T. 19N., R. 17E., M.D.M., or from the Dam the Northwest corner of said Section 28 bears North $36^{\circ} 08' 27''$ West a distance of 636 feet, more or less. The capacity of Stampede Reservoir is approximately 226,500 AF.

Derby Dam:

Within the N $\frac{1}{2}$ of the SW $\frac{1}{4}$ of Section 19, T. 20N., R. 23E., M.D.M.

Proposed Place of Use of Change Application

T. 20 N., R. 24 E., M.D.B. & M.

Portions of Sections 9 and 10, Sections 11, 12, 13, 14 and 15; Portion of Sections 16, 17 and 20, Section 21, 22, 23, 24, 25, 26, 27 and 28; Portions of Sections 29, 30, 31, Sections 32, 33, 34, 35 and 36.

T. 20 N., R. 25 E., M.D.B. & M.

Sections 1, 2 and 3; Portions of Sections 4 and 5, Sections 7 through 36

T. 20 N., R. 26 E., M.D.B. & M.

Portion of Section 5, Sections 6 and 7; Portion of Sections 8 and 17, Sections 18 and 19; Portion of Sections 20 and 29, Sections 30 and 31; Portions of Section 32.

T. 21 N., R. 25 E., M.D.B. & M.

Portion of Sections 13, 23 and 24, Section 25; Portion of Sections 26, 27, 28 and 33, Sections 34, 35 and 36.

T. 21 N., R. 26 E., M.D.B. & M.

Portions of Sections 5, 7 and 8, Section 17; Portion of Section 18, Sections 19, 20, 29, 30, 31 and 32.

T. 22 N., R. 26 E., M.D.B. & M.

Portions of Sections 28, 32 and 33.

T. 19 N., R. 25 E., M.D.B. & M.

All of Sections 1 through 36

T. 19 N., R. 24 E., M.D.B. & M.

Sections 1, 2, 3, 4 and 5; Portion of Section 6, Sections 7 through 36.

T. 19 N., R. 23 E., M.D.B. & M.

Portions of Sections 1, 12, 13, 14 and 23, Sections 24 and 25; Portion of Sections 26, 27 and 34, Sections 35 and 36.

Attachment "C"**15. Remarks**

This application is filed pursuant to the provisions of N.R.S §533.515 in that it seeks to add the reservoirs described in Attachment "A" and as listed in Item 11 above as additional points of diversion for the water rights described herein. This application is also filed as part of the implementation of the operating agreement described in Section 205 (a) of Public Law 101-618. Because of the provisions of California Water Code section 1231 and 1232, California will recognize any permits issued by the Nevada State Engineer based upon this application. Therefore, it is within the jurisdiction of the Nevada State Engineer to approve this application allowing for the storage of the consumptive use component of these Nevada water rights in California.

Water diverted to storage under a permit issued hereunder will be and is the subject of applications for secondary permits for beneficial uses allowed by the Truckee River Operating Agreement at the places allowed by that Agreement. The amount of water diverted to storage under a permit issued hereunder in any one year will not be less than the full permitted duty of 4.5 AF per year. The amount of water under a permit issued hereunder which may be in storage at any one time and which may be released and used from storage in any one year will not exceed the amounts allowed by the Truckee River Operating Agreement.

If the water right described herein is not diverted to storage, the full duty of the water right will continue to be diverted at its allowed points of diversion for its manner of use.

**PRIMARY
APPLICATION FOR PERMISSION TO CHANGE POINT OF DIVERSION, MANNER
OF USE AND PLACE OF USE OF THE PUBLIC WATERS
OF THE STATE OF NEVADA HERETOFORE APPROPRIATED**

THIS SPACE FOR OFFICE USE ONLY
Date of filing in State Engineer's Office..... **APR 20 2009**
Returned to applicant for correction.....
Corrected application filed..... Map filed **FEB 26 2009** under **78034**

The applicant..... **CITY OF FERNLEY**.....

..... **595 SILVER LACE BLVD**..... of..... **FERNLEY**..., **NEVADA 89408**.....
Street and No. Or P.O. Box No City or Town

hereby makes... application for permission to change the.....

Point of diversion Place of use Manner of use Of a portion

of water heretofore appropriated under **Permit 73245**.....
Identify existing right by Permit, Certificate, Proof or Claim Nos. If Decreed, give title of Decree identify right in Decree.

1. The source of water is..... **TRUCKEE RIVER**.....
Name of stream, lake, underground, spring or other sources.

2. The amount of water to be changed..... **159.3 ac-ft**.....
feet, acre-feet. One second foot equals 448.83 gallons per minute.

3. The water to be used for..... **STORAGE WITH SECONDARY PERMITS FOR
BENEFICIAL USES ALLOWED BY THE TRUCKEE RIVER OPERATING
AGREEMENT**
Irrigation, power, mining, commercial, etc. If for stock state number and kind of animals. Must limit to one major use.

4. The water heretofore used for..... **MUNICIPAL & DOMESTIC**.....
If for stock state number and kind of animals.

5. The water is to be diverted at the following **SEE ATTACHMENT "A"**.....
Describe as being within a 40-acre subdivision of public survey and by course and distance to a section corner. If on unsurveyed land, it should be stated.

6. The existing point of diversion is located within... **Derby Dam being located in N1/2
SW1/4, Section 19, T.20N., R.23E., MDB&M...**
If point of diversion is not changed, do not answer.

7. Proposed place of use.... **The beneficial place of use will be set forth in applications for
secondary permits consistent with the Truckee River Operating Agreement. The water
stored under this Primary Application will be in the Lake Tahoe, Boca Reservoir,
Donner Reservoir, Stampede Reservoir, Prosser Creek Reservoir, Derby Dam, and the
City of Fernley Water Treatment Facility**.....
Describe by legal subdivisions. If for irrigation state number of acres to be irrigated.

- 8. Existing place of use...**See Attachment "B" and map filed with application 73245**
Describe by legal subdivisions. If permit is for irrigation, state number of acres irrigated. If changing place of use and/or manner of use of irrigation permit, describe acreage to be removed from irrigation. (see Map 71382) mm 4/24/09
- 9. Use will be from.....1/1.....to.....12/31.....of each year.
Month and Day Month and Day
- 10. Use permitted from.....1/1 to 12/31.....
- 11. Description of proposed works. (Under the provision of NRS 535.010 you may be required to submit plans and specifications of your diversion or storage works.)... **The Reservoirs and Diversion Works for Lake Tahoe, Boca Reservoir, Donner Reservoir, Stampede Reservoir, Prosser Creek Reservoir and Derby Dam are Complete. The City of Fernley Water Treatment Facility is currently under Construction.**.....
State manner in which water is to be diverted, i.e. diversion structure, ditches, pipes and flumes or drilled well, pump and motor, etc.
- 12. Estimated cost of works.....**\$50,000,000**.....
- 13. Estimated time required to construct works.....**2.0 YEAR**.....
If well completed, describe well.
- 14. Estimated time required to complete the application of water to beneficial use...N/A...
- 15. Remarks: **SEE REMARKS IN ATTACHMENT "C"**.....

(775) 784-9920

Phone No.

By:.....**Lowell Patton, Director, City of Fernley Public Works Department**.....

Print or type name clearly



Signature, applicant or agent

.....**595 Silver Lace Blvd**.....

Street and No., or P.O. Box No.

.....**Fernley, NV 89408**.....

City, State, Zip Code

APPLICATION MUST BE SIGNED BY THE APPLICANT OR AGENT

RECEIVED
2009 APR 20 PM 1:42
STATE ENGINEERS OFFICE

\$150 FILING FEE MUST ACCOMPANY APPLICATION

Attachment "A"

The Proposed Points of Diversion are shown on the map filed with Application: 78034

Lake Tahoe:

Within the NE $\frac{1}{4}$ of the NW $\frac{1}{4}$ of Section 7, T. 15N., R. 17E., M.D.M., or from the Dam the southwest corner of said Section 7 bears South $29^{\circ} 09' 30''$ West a distance of 5,182 feet, more or less. The capacity of Lake Tahoe is approximately 744,600 AF.

Donner Lake:

Within the SE $\frac{1}{4}$ of the NE $\frac{1}{4}$ of Section 18, T. 17N., R. 16E., M.D.M., or from the Dam the Southeast corner of said Section 18 bears South $04^{\circ} 07' 14''$ East a distance of 2,981 feet, more or less. The capacity of Donner Lake is 9,500 AF.

Prosser Creek Dam (Reservoir):

Within the NW $\frac{1}{4}$ of the SW $\frac{1}{4}$ of Section 30, T. 18N., R. 17E., M.D.M., or from the Dam the Southeast corner of said Section 30 bears South $22^{\circ} 58' 48''$ West a distance of 2,006 feet, more or less. The capacity of Prosser Creek Reservoir is approximately 29,840 AF.

Boca Dam (Reservoir):

Within the SE $\frac{1}{4}$ of the SW $\frac{1}{4}$ of Section 21, T. 18N., R. 17E., M.D.M., or from the Dam the Southwest corner of said Section 21 bears South $81^{\circ} 05' 07''$ West a distance of 2,647 feet, more or less. The capacity of Boca Reservoir is approximately 40,870 AF.

Stampede Dam (Reservoir)

Within the NW $\frac{1}{4}$ of the NW $\frac{1}{4}$ of Section 28, T. 19N., R. 17E., M.D.M., or from the Dam the Northwest corner of said Section 28 bears North $36^{\circ} 08' 27''$ West a distance of 636 feet, more or less. The capacity of Stampede Reservoir is approximately 226,500 AF.

Derby Dam:

Within the N $\frac{1}{2}$ of the SW $\frac{1}{4}$ of Section 19, T. 20N., R. 23E., M.D.M.

ATTACHMENT B

~~71275~~

78346

Proposed Place of Use of Change Application

T. 20 N. E. 24 E. MDB & M.

Portions of Sections 9 and 10, Sections 11, 12, 13, 14 and 15; Portion of Sections 16, 17 and 20, Section 21, 22, 23, 24, 25, 26, 27 and 28; Portions of Sections 29, 30, 31, Sections 32, 33, 34, 35 and 36.

T. 20 N. E. 25 E. MDB & M.

Sections 1, 2 and 3; Portions of Sections 4 and 5, Sections 7 through 36

T. 20 N. E. 26 E. MDB & M.

Portion of Section 5, Sections 6 and 7; Portion of Sections 8 and 17, Sections 18 and 19; Portion of Sections 20 and 29, Sections 30 and 31; Portion of Section 32.

T. 21 N. E. 25 E. MDB & M.

Portion of Sections 13, 23 and 24, Section 25; Portion of Sections 26, 27, 28 and 33, Sections 34, 35 and 36.

T. 21 N. E. 26 E. MDB & M.

Portions of Sections 5, 7 and 8, Section 17; Portion of Section 18, Sections 19, 20, 29, 30, 31 and 32.

T. 22 N. E. 26 E. MDB & M.

Portions of Sections 28, 32 and 33.

T. 19 N. E. 25 E. MDB & M.

All of Sections 1 through 36

T. 19 N. E. 24 E. MDB & M.

Sections 1, 2, 3, 4 and 5; Portion of Section 6, Sections 7 through 36.

T. 19 N. E. 23 E. MDB & M.

Portions of Sections 1, 12, 13, 14 and 23, Sections 24 and 25; Portion of Sections 26, 27 and 34, Sections 35 and 36.

RECEIVED
05 SEP 13 PM 1:07
STATE ENGINEERS OFFICE

Attachment "C"**15. Remarks**

This application is filed pursuant to the provisions of N.R.S §533.515 in that it seeks to add the reservoirs described in Attachment "A" and as listed in Item 11 above as additional points of diversion for the water rights described herein. This application is also filed as part of the implementation of the operating agreement described in Section 205 (a) of Public Law 101-618. Because of the provisions of California Water Code section 1231 and 1232, California will recognize any permits issued by the Nevada State Engineer based upon this application. Therefore, it is within the jurisdiction of the Nevada State Engineer to approve this application allowing for the storage of the consumptive use component of these Nevada water rights in California.

Water diverted to storage under a permit issued hereunder will be and is the subject of applications for secondary permits for beneficial uses allowed by the Truckee River Operating Agreement at the places allowed by that Agreement. The amount of water diverted to storage under a permit issued hereunder in any one year will not be less than the full permitted duty of 4.5 AF per year. The amount of water under a permit issued hereunder which may be in storage at any one time and which may be released and used from storage in any one year will not exceed the amounts allowed by the Truckee River Operating Agreement.

If the water right described herein is not diverted to storage, the full duty of the water right will continue to be diverted at its allowed points of diversion for its manner of use.

**PRIMARY
APPLICATION FOR PERMISSION TO CHANGE POINT OF DIVERSION, MANNER
OF USE AND PLACE OF USE OF THE PUBLIC WATERS
OF THE STATE OF NEVADA HERETOFORE APPROPRIATED**

THIS SPACE FOR OFFICE USE ONLY

Date of filing in State Engineer's Office..... **APR 20 2009**

Returned to applicant for correction.....

Corrected application filed..... Map filed **FEB 26 2009** under
78034

The applicant..... **CITY OF FERNLEY**

..... **595 SILVER LACE BLVD** of **FERNLEY** .., **NEVADA 89408**

hereby makes... application for permission to change the.....

Point of diversion Place of use Manner of use Of a portion

of water heretofore appropriated under .. **Permit 73244**

1. The source of water is..... **TRUCKEE RIVER**

2. The amount of water to be changed..... **60.30 ac-ft**

3. The water to be used for..... **STORAGE WITH SECONDARY PERMITS FOR BENEFICIAL USES ALLOWED BY THE TRUCKEE RIVER OPERATING AGREEMENT**

4. The water heretofore used for..... **MUNICIPAL & DOMESTIC**

5. The water is to be diverted at the following **SEE ATTACHMENT "A"**

6. The existing point of diversion is located within... **Derby Dam being located in N1/2 SW1/4, Section 19, T.20N., R.23E., MDB&M**

7. Proposed place of use..... **The beneficial place of use will be set forth in applications for secondary permits consistent with the Truckee River Operating Agreement. The water stored under this Primary Application will be in the Lake Tahoe, Boca Reservoir, Donner Reservoir, Stampede Reservoir, Prosser Creek Reservoir, Derby Dam, and the City of Fernley Water Treatment Facility**

8. Existing place of use...**See Attachment "B" and map filed with application 73244**
Describe by legal subdivisions. If permit is for irrigation, state number of acres irrigated. If changing place of use and/or manner of use of irrigation permit, describe acreage to be removed from irrigation. (see map 71382) mm 4/24/09

9. Use will be from.....1/1.....to.....12/31.....of each year.
Month and Day Month and Day

10. Use permitted from.....1/1 to 12/31.....

11. Description of proposed works. (Under the provision of NRS 535.010 you may be required to submit plans and specifications of your diversion or storage works.)... **The Reservoirs and Diversion Works for Lake Tahoe, Boca Reservoir, Donner Reservoir, Stampede Reservoir, Prosser Creek Reservoir and Derby Dam are Complete. The City of Fernley Water Treatment Facility is currently under Construction.**
State manner in which water is to be diverted, i.e. diversion structure, ditches, pipes and flumes or drilled well, pump and motor, etc.

12. Estimated cost of works.....\$50,000,000.....

13. Estimated time required to construct works.....2.0 YEAR.....
If well completed, describe well.

14. Estimated time required to complete the application of water to beneficial use...N/A...

15. Remarks: **SEE REMARKS IN ATTACHMENT "C"**.....

(775) 784-9920

Phone No.

By:.....**Lowell Patton, Director, City of Fernley**
Public Works Department.....

Print or type name clearly

Signature, applicant or agent

.....**595 Silver Lace Blvd**.....

Street and No., or P.O. Box No.

.....**Fernley, NV 89408**.....

City, State, Zip Code

APPLICATION MUST BE SIGNED BY THE APPLICANT OR AGENT

RECEIVED
2009 APR 20 PM 1:42
STATE ENGINEERS OFFICE

\$150 FILING FEE MUST ACCOMPANY APPLICATION

Attachment "A"

The Proposed Points of Diversion are shown on the map filed with Application: **78034**

Lake Tahoe:

Within the NE $\frac{1}{4}$ of the NW $\frac{1}{4}$ of Section 7, T. 15N., R. 17E., M.D.M., or from the Dam the southwest corner of said Section 7 bears South $29^{\circ} 09' 30''$ West a distance of 5,182 feet, more or less. The capacity of Lake Tahoe is approximately 744,600 AF.

Donner Lake:

Within the SE $\frac{1}{4}$ of the NE $\frac{1}{4}$ of Section 18, T. 17N., R. 16E., M.D.M., or from the Dam the Southeast corner of said Section 18 bears South $04^{\circ} 07' 14''$ East a distance of 2,981 feet, more or less. The capacity of Donner Lake is 9,500 AF.

Prosser Creek Dam (Reservoir):

Within the NW $\frac{1}{4}$ of the SW $\frac{1}{4}$ of Section 30, T. 18N., R. 17E., M.D.M., or from the Dam the Southeast corner of said Section 30 bears South $22^{\circ} 58' 48''$ West a distance of 2,006 feet, more or less. The capacity of Prosser Creek Reservoir is approximately 29,840 AF.

Boca Dam (Reservoir):

Within the SE $\frac{1}{4}$ of the SW $\frac{1}{4}$ of Section 21, T. 18N., R. 17E., M.D.M., or from the Dam the Southwest corner of said Section 21 bears South $81^{\circ} 05' 07''$ West a distance of 2,647 feet, more or less. The capacity of Boca Reservoir is approximately 40,870 AF.

Stampede Dam (Reservoir)

Within the NW $\frac{1}{4}$ of the NW $\frac{1}{4}$ of Section 28, T. 19N., R. 17E., M.D.M., or from the Dam the Northwest corner of said Section 28 bears North $36^{\circ} 08' 27''$ West a distance of 636 feet, more or less. The capacity of Stampede Reservoir is approximately 226,500 AF.

Derby Dam:

Within the N $\frac{1}{2}$ of the SW $\frac{1}{4}$ of Section 19, T. 20N., R. 23E., M.D.M.

Proposed Piece of Use of Change Application

T. 20 N. E. 24 E. M.D.B. & M.

Portions of Sections 9 and 10, Sections 11, 12, 13, 14 and 15; Portion of Sections 16, 17 and 20, Section 21, 22, 23, 24, 25, 26, 27 and 28; Portions of Sections 29, 30, 31, Sections 32, 33, 34, 35 and 36.

T. 20 N. E. 25 E. M.D.B. & M.

Sections 1, 2 and 3; Portions of Sections 4 and 5, Sections 7 through 36

T. 20 N. E. 26 E. M.D.B. & M.

Portion of Section 5, Sections 6 and 7; Portion of Sections 8 and 17, Sections 18 and 19; Portion of Sections 20 and 29, Sections 30 and 31; Portions of Section 32.

T. 21 N. E. 25 E. M.D.B. & M.

Portion of Sections 13, 23 and 24, Section 25; Portion of Sections 26, 27, 28 and 33, Sections 34, 35 and 36.

T. 21 N. E. 26 E. M.D.B. & M.

Portions of Sections 3, 7 and 8, Section 17; Portion of Section 18, Sections 19, 20, 29, 30, 31 and 32.

T. 22 N. E. 26 E. M.D.B. & M.

Portions of Sections 28, 32 and 33.

T. 19 N. E. 25 E. M.D.B. & M.

All of Sections 1 through 36

T. 19 N. E. 24 E. M.D.B. & M.

Sections 1, 2, 3, 4 and 5; Portion of Section 6, Sections 7 through 36.

T. 19 N. E. 23 E. M.D.B. & M.

Portions of Sections 1, 12, 13, 14 and 23, Sections 24 and 25; Portion of Sections 26, 27 and 34, Sections 35 and 36.

RECEIVED
SEP 13 PM 1:21
SIA : AGINETRS OFFICE

Attachment "C"**15. Remarks**

This application is filed pursuant to the provisions of N.R.S §533.515 in that it seeks to add the reservoirs described in Attachment "A" and as listed in Item 11 above as additional points of diversion for the water rights described herein. This application is also filed as part of the implementation of the operating agreement described in Section 205 (a) of Public Law 101-618. Because of the provisions of California Water Code section 1231 and 1232, California will recognize any permits issued by the Nevada State Engineer based upon this application. Therefore, it is within the jurisdiction of the Nevada State Engineer to approve this application allowing for the storage of the consumptive use component of these Nevada water rights in California.

Water diverted to storage under a permit issued hereunder will be and is the subject of applications for secondary permits for beneficial uses allowed by the Truckee River Operating Agreement at the places allowed by that Agreement. The amount of water diverted to storage under a permit issued hereunder in any one year will not be less than the full permitted duty of 4.5 AF per year. The amount of water under a permit issued hereunder which may be in storage at any one time and which may be released and used from storage in any one year will not exceed the amounts allowed by the Truckee River Operating Agreement.

If the water right described herein is not diverted to storage, the full duty of the water right will continue to be diverted at its allowed points of diversion for its manner of use.

**PRIMARY
APPLICATION FOR PERMISSION TO CHANGE POINT OF DIVERSION, MANNER
OF USE AND PLACE OF USE OF THE PUBLIC WATERS
OF THE STATE OF NEVADA HERETOFORE APPROPRIATED**

THIS SPACE FOR OFFICE USE ONLY
Date of filing in State Engineer's Office..... **APR 20 2009**
Returned to applicant for correction.....
Corrected application filed..... Map filed **FEB 26 2009** under **78034**

The applicant..... **CITY OF FERNLEY**.....

..... **595 SILVER LACE BLVD**..... of..... **FERNLEY**..., **NEVADA 89408**.....
Street and No. Or P.O. Box No City or Town

hereby makes... application for permission to change the.....

Point of diversion Place of use Manner of use Of a portion

of water heretofore appropriated under .. **Permit 73243**.....
Identify existing right by Permit, Certificate, Proof or Claim Nos. If Decreed, give title of Decree identify right in Decree.

1. The source of water is..... **TRUCKEE RIVER**.....
Name of stream, lake, underground, spring or other sources.
2. The amount of water to be changed..... **590.4 ac-ft**.....
feet, acre-feet. One second foot equals 448.83 gallons per minute.
3. The water to be used for..... **STORAGE WITH SECONDARY PERMITS FOR BENEFICIAL USES ALLOWED BY THE TRUCKEE RIVER OPERATING AGREEMENT**
Irrigation, power, mining, commercial, etc. If for stock state number and kind of animals. Must limit to one major use.
4. The water heretofore used for..... **MUNICIPAL & DOMESTIC**.....
If for stock state number and kind of animals.
5. The water is to be diverted at the following **SEE ATTACHMENT "A"**.....
Describe as being within a 40-acre subdivision of public survey and by course and distance to a section corner. If on unsurveyed land, it should be stated.
6. The existing point of diversion is located within... **Derby Dam being located in N1/2 SW1/4, Section 19, T.20N., R.23E., MDB&M...**
If point of diversion is not changed, do not answer.
7. Proposed place of use..... **The beneficial place of use will be set forth in applications for secondary permits consistent with the Truckee River Operating Agreement. The water stored under this Primary Application will be in the Lake Tahoe, Boca Reservoir, Donner Reservoir, Stampede Reservoir, Prosser Creek Reservoir, Derby Dam, and the City of Fernley Water Treatment Facility**.....
Describe by legal subdivisions. If for irrigation state number of acres to be irrigated.

8. Existing place of use...**See Attachment "B" and map filed with application 73243**
Describe by legal subdivisions. If permit is for irrigation, state number of acres irrigated. If changing place of use and/or manner of use of irrigation permit, describe acreage to be removed from irrigation.

9. Use will be from.....**1/1**.....to.....**12/31**.....of each year.
Month and Day Month and Day

10. Use permitted from.....**1/1 to 12/31**.....

11. Description of proposed works. (Under the provision of NRS 535.010 you may be required to submit plans and specifications of your diversion or storage works.)... **The Reservoirs and Diversion Works for Lake Tahoe, Boca Reservoir, Donner Reservoir, Stampede Reservoir, Prosser Creek Reservoir and Derby Dam are Complete. The City of Fernley Water Treatment Facility is currently under Construction**.....
State manner in which water is to be diverted, i.e. diversion structure, ditches, pipes and flumes or drilled well, pump and motor, etc.

12. Estimated cost of works.....**\$50,000,000**.....

13. Estimated time required to construct works.....**2.0 YEAR**.....
If well completed, describe well.

14. Estimated time required to complete the application of water to beneficial use...**N/A**...

15. Remarks: **SEE REMARKS IN ATTACHMENT "C"**.....

(775) 784-9920

Phone No.

By:.....**Lowell Patton, Director, City of Fernley**
Public Works Department.....

Print or type name clearly

Signature, applicant or agent

.....**595 Silver Lace Blvd**.....

Street and No., or P.O. Box No.

.....**Fernley, NV 89408**.....

City, State, Zip Code

**APPLICATION MUST BE SIGNED
BY THE APPLICANT OR AGENT**

RECEIVED
2009 APR 20 PM 1:42
STATE ENGINEERS OFFICE

\$150 FILING FEE MUST ACCOMPANY APPLICATION

Attachment "A"

The Proposed Points of Diversion are shown on the map filed with Application: **78034**

Lake Tahoe:

Within the NE $\frac{1}{4}$ of the NW $\frac{1}{4}$ of Section 7, T. 15N., R. 17E., M.D.M., or from the Dam the southwest corner of said Section 7 bears South $29^{\circ} 09' 30''$ West a distance of 5,182 feet, more or less. The capacity of Lake Tahoe is approximately 744,600 AF.

Donner Lake:

Within the SE $\frac{1}{4}$ of the NE $\frac{1}{4}$ of Section 18, T. 17N., R. 16E., M.D.M., or from the Dam the Southeast corner of said Section 18 bears South $04^{\circ} 07' 14''$ East a distance of 2,981 feet, more or less. The capacity of Donner Lake is 9,500 AF.

Prosser Creek Dam (Reservoir):

Within the NW $\frac{1}{4}$ of the SW $\frac{1}{4}$ of Section 30, T. 18N., R. 17E., M.D.M., or from the Dam the Southeast corner of said Section 30 bears South $22^{\circ} 58' 48''$ West a distance of 2,006 feet, more or less. The capacity of Prosser Creek Reservoir is approximately 29,840 AF.

Boca Dam (Reservoir):

Within the SE $\frac{1}{4}$ of the SW $\frac{1}{4}$ of Section 21, T. 18N., R. 17E., M.D.M., or from the Dam the Southwest corner of said Section 21 bears South $81^{\circ} 05' 07''$ West a distance of 2,647 feet, more or less. The capacity of Boca Reservoir is approximately 40,870 AF.

Stampede Dam (Reservoir)

Within the NW $\frac{1}{4}$ of the NW $\frac{1}{4}$ of Section 28, T. 19N., R. 17E., M.D.M., or from the Dam the Northwest corner of said Section 28 bears North $36^{\circ} 08' 27''$ West a distance of 636 feet, more or less. The capacity of Stampede Reservoir is approximately 226,500 AF.

Derby Dam:

Within the N $\frac{1}{2}$ of the SW $\frac{1}{4}$ of Section 19, T. 20N., R. 23E., M.D.M.

Proposed Place of Use of Change Application

T. 20 N., E. 24 E., M.D.B. & M.

Portions of Sections 9 and 10, Sections 11, 12, 13, 14 and 15; Portion of Sections 16, 17 and 20, Section 21, 22, 23, 24, 25, 26, 27 and 28; Portions of Sections 29, 30, 31, Sections 32, 33, 34, 35 and 36.

T. 20 N., E. 25 E., M.D.B. & M.

Sections 1, 2 and 3; Portions of Sections 4 and 5, Sections 7 through 36

T. 20 N., E. 26 E., M.D.B. & M.

Portion of Section 5, Sections 6 and 7; Portion of Sections 8 and 17, Sections 18 and 19; Portion of Sections 20 and 29, Sections 30 and 31; Portion of Section 32.

T. 21 N., E. 25 E., M.D.B. & M.

Portion of Sections 13, 23 and 24, Section 25; Portion of Sections 26, 27, 28 and 33, Sections 34, 35 and 36.

T. 21 N., E. 26 E., M.D.B. & M.

Portions of Sections 5, 7 and 8, Section 17; Portion of Section 18, Sections 19, 20, 29, 30, 31 and 32.

T. 22 N., E. 26 E., M.D.B. & M.

Portions of Sections 28, 32 and 33.

T. 19 N., E. 25 E., M.D.B. & M.

All of Sections 1 through 36

T. 19 N., E. 24 E., M.D.B. & M.

Sections 1, 2, 3, 4 and 5; Portion of Section 6, Sections 7 through 36.

T. 19 N., E. 23 E., M.D.B. & M.

Portions of Sections 1, 12, 13, 14 and 23, Sections 24 and 25; Portion of Sections 26, 27 and 34, Sections 35 and 36.

RECEIVED
05 SEP 13 PM 1:21
STATE LIGNERS OFFICE

Attachment "C"**15. Remarks**

This application is filed pursuant to the provisions of N.R.S §533.515 in that it seeks to add the reservoirs described in Attachment "A" and as listed in Item 11 above as additional points of diversion for the water rights described herein. This application is also filed as part of the implementation of the operating agreement described in Section 205 (a) of Public Law 101-618. Because of the provisions of California Water Code section 1231 and 1232, California will recognize any permits issued by the Nevada State Engineer based upon this application. Therefore, it is within the jurisdiction of the Nevada State Engineer to approve this application allowing for the storage of the consumptive use component of these Nevada water rights in California.

Water diverted to storage under a permit issued hereunder will be and is the subject of applications for secondary permits for beneficial uses allowed by the Truckee River Operating Agreement at the places allowed by that Agreement. The amount of water diverted to storage under a permit issued hereunder in any one year will not be less than the full permitted duty of 4.5 AF per year. The amount of water under a permit issued hereunder which may be in storage at any one time and which may be released and used from storage in any one year will not exceed the amounts allowed by the Truckee River Operating Agreement.

If the water right described herein is not diverted to storage, the full duty of the water right will continue to be diverted at its allowed points of diversion for its manner of use.

8. Existing place of use...**See Attachment "B" and map filed with application 73164**
Describe by legal subdivisions. If permit is for irrigation, state number of acres irrigated. If changing place of use and/or manner of use of irrigation permit, describe acreage to be removed from irrigation. *(see map 7138E) mm*

9. Use will be from.....**1/1**.....to.....**12/31**.....of each year.
Month and Day Month and Day

10. Use permitted from.....**1/1 to 12/31**.....

11. Description of proposed works. (Under the provision of NRS 535.010 you may be required to submit plans and specifications of your diversion or storage works.).... **The Reservoirs and Diversion Works for Lake Tahoe, Boca Reservoir, Donner Reservoir, Stampede Reservoir, Prosser Creek Reservoir and Derby Dam are Complete. The City of Fernley Water Treatment Facility is currently under Construction.**.....
State manner in which water is to be diverted, i.e. diversion structure, ditches, pipes and flumes or drilled well, pump and motor, etc.

12. Estimated cost of works.....**\$50,000,000**.....

13. Estimated time required to construct works.....**2.0 YEAR**.....
If well completed, describe well.

14. Estimated time required to complete the application of water to beneficial use...**N/A**...

15. Remarks: **SEE REMARKS IN ATTACHMENT "C"**.....

(775) 784-9920

Phone No.

By:.....**Lowell Patton, Director, City of Fernley Public Works Department**.....
Print or type name clearly

.....
Signature, applicant or agent

.....**595 Silver Lace Blvd**.....
Street and No., or P.O. Box No.

.....**Fernley, NV 89408**.....
City, State, Zip Code

APPLICATION MUST BE SIGNED BY THE APPLICANT OR AGENT

RECEIVED
2009 APR 20 PM 1:43
STATE ENGINEERS OFFICE

\$150 FILING FEE MUST ACCOMPANY APPLICATION

Attachment "A"

The Proposed Points of Diversion are shown on the map filed with Application: **78034**

Lake Tahoe:

Within the NE ¼ of the NW ¼ of Section 7, T. 15N., R. 17E., M.D.M., or from the Dam the southwest corner of said Section 7 bears South 29° 09' 30" West a distance of 5,182 feet, more or less. The capacity of Lake Tahoe is approximately 744,600 AF.

Donner Lake:

Within the SE ¼ of the NE ¼ of Section 18, T. 17N., R. 16E., M.D.M., or from the Dam the Southeast corner of said Section 18 bears South 04° 07' 14" East a distance of 2,981 feet, more or less. The capacity of Donner Lake is 9,500 AF.

Prosser Creek Dam (Reservoir):

Within the NW ¼ of the SW ¼ of Section 30, T. 18N., R. 17E., M.D.M., or from the Dam the Southeast corner of said Section 30 bears South 22° 58' 48" West a distance of 2,006 feet, more or less. The capacity of Prosser Creek Reservoir is approximately 29,840 AF.

Boca Dam (Reservoir):

Within the SE ¼ of the SW ¼ of Section 21, T. 18N., R. 17E., M.D.M., or from the Dam the Southwest corner of said Section 21 bears South 81° 05' 07" West a distance of 2,647 feet, more or less. The capacity of Boca Reservoir is approximately 40,870 AF.

Stampede Dam (Reservoir)

Within the NW ¼ of the NW ¼ of Section 28, T. 19N., R. 17E., M.D.M., or from the Dam the Northwest corner of said Section 28 bears North 36° 08' 27" West a distance of 636 feet, more or less. The capacity of Stampede Reservoir is approximately 226,500 AF.

Derby Dam:

Within the N ½ of the SW ¼ of Section 19, T. 20N., R. 23E., M.D.M.

ATTACHMENT B

PROPOSED PLACE OF USE:

T.20 N., R. 24 E., M.D.B. & M.

Portion of Sections 9 and 10, Sections 11, 12, 13, 14 and 15;
Portion of Sections 16, 17, and 20, Sections 21, 22, 23, 24, 25, 26, 27 and 28;
Portion of Sections 29, 30, and 31, Sections 32, 33, 34, 35 and 36.

T.20 N., R. 25 E., M.D.B. & M.

Sections 1, 2 and 3;
Portion of Sections 4 and 5, Sections 7 through 36.

T.20 N., R. 25 E., M.D.B. & M.

Portion of Section 6, Sections 8 and 7; Portion of
Sections 8 and 17, Sections 18 and 19; Portion of
Sections 20 and 20, Sections 30 and 31; Portion of
Section 32.

T.21 N., R. 25 E., M.D.B. & M.

Portion of Sections 13, 23 and 24, Section 25;
Portion of Sections 26, 27, 28 and 33, Sections 34, 35 and 36

T.21 N., R. 26 E., M.D.B. & M.

Portion of Sections 5, 7 and 8, Section 17;
Portion of Section 18, Sections 19, 20, 29, 30, 31, and 32.

T.22 N., R. 26 E., M.D.B. & M.

Portion of Sections 28, 32 and 33.

T.19 N., R. 25 E., M.D.B. & M.

All of Sections 1 through 36.

T.19 N., R. 24 E., M.D.B. & M.

Sections 1, 2, 3, 4 and 5;
Portion of Section 6, Sections 7 through 36.

T.19 N., R. 23 E., M.D.B. & M.

Portion of Sections 1, 12, 13, 14 and 23, Sections 24 and 25;
Portion of Sections 26, 27 and 34, Sections 35 and 36.

For Proposed POU use map on file under Application No. 71982-78034

For Existing POU use map to accompany these 5 applications.

Attachment "C"

15. Remarks

This application is filed pursuant to the provisions of N.R.S §533.515 in that it seeks to add the reservoirs described in Attachment "A" and as listed in Item 11 above as additional points of diversion for the water rights described herein. This application is also filed as part of the implementation of the operating agreement described in Section 205 (a) of Public Law 101-618. Because of the provisions of California Water Code section 1231 and 1232, California will recognize any permits issued by the Nevada State Engineer based upon this application. Therefore, it is within the jurisdiction of the Nevada State Engineer to approve this application allowing for the storage of the consumptive use component of these Nevada water rights in California.

Water diverted to storage under a permit issued hereunder will be and is the subject of applications for secondary permits for beneficial uses allowed by the Truckee River Operating Agreement at the places allowed by that Agreement. The amount of water diverted to storage under a permit issued hereunder in any one year will not be less than the full permitted duty of 4.5 AF per year. The amount of water under a permit issued hereunder which may be in storage at any one time and which may be released and used from storage in any one year will not exceed the amounts allowed by the Truckee River Operating Agreement.

If the water right described herein is not diverted to storage, the full duty of the water right will continue to be diverted at its allowed points of diversion for its manner of use.

**PRIMARY
APPLICATION FOR PERMISSION TO CHANGE POINT OF DIVERSION, MANNER
OF USE AND PLACE OF USE OF THE PUBLIC WATERS
OF THE STATE OF NEVADA HERETOFORE APPROPRIATED**

THIS SPACE FOR OFFICE USE ONLY
Date of filing in State Engineer's Office... **APR 20 2009**
Returned to applicant for correction.....
Corrected application filed.....Map filed **FEB 26 2009** under
78034

The applicant.....**CITY OF FERNLEY**.....

.....**595 SILVER LACE BLVD**.....of.....**FERNLEY**..., NEVADA **89408**.....
Street and No. Or P.O. Box No City or Town

hereby makes... application for permission to change the.....

Point of diversion Place of use Manner of use Of a portion

of water heretofore appropriated under ..**Permit 73163**.....
Identify existing right by Permit, Certificate, Proof or Claim Nos. If Decreed, give title of Decree identify right in Decree.

1. The source of water is.....**TRUCKEE RIVER**.....
Name of stream, lake, underground, spring or other sources.

2. The amount of water to be changed.....**307.85 ac-ft**.....
feet, acre-feet. One second foot equals 448.83 gallons per minute.

3. The water to be used for.....**STORAGE WITH SECONDARY PERMITS FOR
BENEFICIAL USES ALLOWED BY THE TRUCKEE RIVER OPERATING
AGREEMENT**
Irrigation, power, mining, commercial, etc. If for stock state number and kind of animals. Must limit to one major use.

4. The water heretofore used for.....**MUNICIPAL & DOMESTIC**.....
If for stock state number and kind of animals.

5. The water is to be diverted at the following **SEE ATTACHMENT "A"**.....
Describe as being within a 40-acre subdivision of public survey and by course and distance to a section corner. If on unsurveyed land, it should be stated.

6. The existing point of diversion is located within... **Derby Dam being located in N1/2
SW1/4, Section 19, T.20N., R.23E., MDB&M...**
If point of diversion is not changed, do not answer.

7. Proposed place of use.....**The beneficial place of use will be set forth in applications for
secondary permits consistent with the Truckee River Operating Agreement. The water
stored under this Primary Application will be in the Lake Tahoe, Boca Reservoir,
Donner Reservoir, Stampede Reservoir, Prosser Creek Reservoir, Derby Dam, and the
City of Fernley Water Treatment Facility**.....
Describe by legal subdivisions. If for irrigation state number of acres to be irrigated.

- 8. Existing place of use...**See Attachment "B" and map filed with application 73163**
Describe by legal subdivisions. If permit is for irrigation, state number of acres irrigated. If changing place of use and/or manner of use of irrigation permit, describe acreage to be removed from irrigation. *(see map 71382) mm 4/21/09*
- 9. Use will be from.....**1/1**.....to.....**12/31**.....of each year.
Month and Day Month and Day
- 10. Use permitted from.....**1/1 to 12/31**.....
- 11. Description of proposed works. (Under the provision of NRS 535.010 you may be required to submit plans and specifications of your diversion or storage works.).... **The Reservoirs and Diversion Works for Lake Tahoe, Boca Reservoir, Donner Reservoir, Stampede Reservoir, Prosser Creek Reservoir and Derby Dam are Complete. The City of Fernley Water Treatment Facility is currently under Construction**.....
State manner in which water is to be diverted, i.e. diversion structure, ditches, pipes and flumes or drilled well, pump and motor, etc.
- 12. Estimated cost of works.....**\$50,000,000**.....
- 13. Estimated time required to construct works.....**2.0 YEAR**.....
If well completed, describe well.
- 14. Estimated time required to complete the application of water to beneficial use...**N/A**...
- 15. Remarks: **SEE REMARKS IN ATTACHMENT "C"**

(775) 784-9920

Phone No.

By:.....**Lowell Patton, Director, City of Fernley Public Works Department**.....

Print or type name clearly

.....
Signature, applicant or agent

.....**595 Silver Lace Blvd.**.....

Street and No., or P.O. Box No.

.....**Fernley, NV 89408**

City, State, Zip Code

APPLICATION MUST BE SIGNED BY THE APPLICANT OR AGENT

**RECEIVED
2009 APR 20 PM 1:43
STATE ENGINEERS OFFICE**

\$150 FILING FEE MUST ACCOMPANY APPLICATION

Attachment "A"

The Proposed Points of Diversion are shown on the map filed with Application: **78034**

Lake Tahoe:

Within the NE $\frac{1}{4}$ of the NW $\frac{1}{4}$ of Section 7, T. 15N., R. 17E., M.D.M., or from the Dam the southwest corner of said Section 7 bears South $29^{\circ} 09' 30''$ West a distance of 5,182 feet, more or less. The capacity of Lake Tahoe is approximately 744,600 AF.

Donner Lake:

Within the SE $\frac{1}{4}$ of the NE $\frac{1}{4}$ of Section 18, T. 17N., R. 16E., M.D.M., or from the Dam the Southeast corner of said Section 18 bears South $04^{\circ} 07' 14''$ East a distance of 2,981 feet, more or less. The capacity of Donner Lake is 9,500 AF.

Prosser Creek Dam (Reservoir):

Within the NW $\frac{1}{4}$ of the SW $\frac{1}{4}$ of Section 30, T. 18N., R. 17E., M.D.M., or from the Dam the Southeast corner of said Section 30 bears South $22^{\circ} 58' 48''$ West a distance of 2,006 feet, more or less. The capacity of Prosser Creek Reservoir is approximately 29,840 AF.

Boca Dam (Reservoir):

Within the SE $\frac{1}{4}$ of the SW $\frac{1}{4}$ of Section 21, T. 18N., R. 17E., M.D.M., or from the Dam the Southwest corner of said Section 21 bears South $81^{\circ} 05' 07''$ West a distance of 2,647 feet, more or less. The capacity of Boca Reservoir is approximately 40,870 AF.

Stampede Dam (Reservoir)

Within the NW $\frac{1}{4}$ of the NW $\frac{1}{4}$ of Section 28, T. 19N., R. 17E., M.D.M., or from the Dam the Northwest corner of said Section 28 bears North $36^{\circ} 08' 27''$ West a distance of 636 feet, more or less. The capacity of Stampede Reservoir is approximately 226,500 AF.

Derby Dam:

Within the N $\frac{1}{2}$ of the SW $\frac{1}{4}$ of Section 19, T. 20N., R. 23E., M.D.M.

ATTACHMENT B

PROPOSED PLACE OF USE:

T.20 N., R. 24 E., M.D.B. & M.

Portion of Sections 9 and 10, Sections 11, 12, 13, 14 and 15;
Portion of Sections 16, 17, and 20, Sections 21, 22, 23, 24, 25, 26, 27 and 28;
Portion of Sections 29, 30, and 31, Sections 32, 33, 34, 35 and 36.

T.20 N., R. 25 E., M.D.B. & M.

Sections 1, 2 and 3;
Portion of Sections 4 and 5, Sections 7 through 36.

T.20 N., R. 26 E., M.D.B. & M.

Portion of Section 5, Sections 6 and 7; Portion of
Sections 8 and 17, Sections 18 and 19; Portion of
Sections 20 and 29, Sections 30 and 31; Portion of
Section 32.

T.21 N., R. 25 E., M.D.B. & M.

Portion of Sections 13, 23 and 24, Section 25;
Portion of Sections 26, 27, 28 and 33, Sections 34, 35 and 36

T.21 N., R. 26 E., M.D.B. & M.

Portion of Sections 5, 7 and 8, Section 17;
Portion of Section 18, Sections 19, 20, 29, 30, 31, and 32.

T.22 N., R. 26 E., M.D.B. & M.

Portion of Sections 28, 32 and 33.

T.19 N., R. 26 E., M.D.B. & M.

All of Sections 1 through 36.

T.19 N., R. 24 E., M.D.B. & M.

Sections 1, 2, 3, 4 and 5;
Portion of Section 8, Sections 7 through 36.

T.19 N., R. 23 E., M.D.B. & M.

Portion of Sections 1, 12, 13, 14 and 23, Sections 24 and 25;
Portion of Sections 26, 27 and 34, Sections 35 and 36.

For Proposed POU use map on file under Application No. ¹⁸⁰³⁻¹ 71902 ^{mm}

For Existing POU use map to accompany these 5 applications.

Attachment "C"**15. Remarks**

This application is filed pursuant to the provisions of N.R.S §533.515 in that it seeks to add the reservoirs described in Attachment "A" and as listed in Item 11 above as additional points of diversion for the water rights described herein. This application is also filed as part of the implementation of the operating agreement described in Section 205 (a) of Public Law 101-618. Because of the provisions of California Water Code section 1231 and 1232, California will recognize any permits issued by the Nevada State Engineer based upon this application. Therefore, it is within the jurisdiction of the Nevada State Engineer to approve this application allowing for the storage of the consumptive use component of these Nevada water rights in California.

Water diverted to storage under a permit issued hereunder will be and is the subject of applications for secondary permits for beneficial uses allowed by the Truckee River Operating Agreement at the places allowed by that Agreement. The amount of water diverted to storage under a permit issued hereunder in any one year will not be less than the full permitted duty of 4.5 AF per year. The amount of water under a permit issued hereunder which may be in storage at any one time and which may be released and used from storage in any one year will not exceed the amounts allowed by the Truckee River Operating Agreement.

If the water right described herein is not diverted to storage, the full duty of the water right will continue to be diverted at its allowed points of diversion for its manner of use.

**PRIMARY
APPLICATION FOR PERMISSION TO CHANGE POINT OF DIVERSION, MANNER
OF USE AND PLACE OF USE OF THE PUBLIC WATERS
OF THE STATE OF NEVADA HERETOFORE APPROPRIATED**

THIS SPACE FOR OFFICE USE ONLY	
APR 20 2009	
Date of filing in State Engineer's Office.....	
Returned to applicant for correction.....	
Corrected application filed.....	Map filed FEB 26 2009 under 78034

The applicant.....**CITY OF FERNLEY**.....

.....**595 SILVER LACE BLVD**.....of.....**FERNLEY**..., NEVADA **89408**.....
Street and No. Or P.O. Box No City or Town

hereby makes... application for permission to change the.....

Point of diversion Place of use Manner of use Of a portion

of water heretofore appropriated under **..Permit 73162**.....
Identify existing right by Permit, Certificate, Proof or Claim Nos. If Decreed, give title of Decree identify right in Decree.

1. The source of water is.....**TRUCKEE RIVER**.....
Name of stream, lake, underground, spring or other sources.

2. The amount of water to be changed.....**72.36 ac-ft**.....
feet, acre-feet. One second foot equals 448.83 gallons per minute.

3. The water to be used for.....**STORAGE WITH SECONDARY PERMITS FOR
BENEFICIAL USES ALLOWED BY THE TRUCKEE RIVER OPERATING
AGREEMENT**
Irrigation, power, mining, commercial, etc. If for stock state number and kind of animals. Must limit to one major use.

4. The water heretofore used for.....**MUNICIPAL & DOMESTIC**.....
If for stock state number and kind of animals.

5. The water is to be diverted at the following **SEE ATTACHMENT "A"**.....
Describe as being within a 40-acre subdivision of public survey and by course and distance to a section corner. If on unsurveyed land, it should be stated.

6. The existing point of diversion is located within... **Derby Dam being located in N1/2
SW1/4, Section 19, T.20N., R.23E., MDB&M...**
If point of diversion is not changed, do not answer.

7. Proposed place of use.....**The beneficial place of use will be set forth in applications for
secondary permits consistent with the Truckee River Operating Agreement. The water
stored under this Primary Application will be in the Lake Tahoe, Boca Reservoir,
Donner Reservoir, Stampede Reservoir, Prosser Creek Reservoir, Derby Dam, and the
City of Fernley Water Treatment Facility**.....
Describe by legal subdivisions. If for irrigation state number of acres to be irrigated.

- 8. Existing place of use...**See Attachment "B" and map filed with application 73162**
Describe by legal subdivisions. If permit is for irrigation, state number of acres irrigated. If changing place of use and/or manner of use of irrigation permit, describe acreage to be removed from irrigation.
- 9. Use will be from.....1/1.....to.....12/31.....of each year.
Month and Day Month and Day
- 10. Use permitted from.....1/1 to 12/31.....
- 11. Description of proposed works. (Under the provision of NRS 535.010 you may be required to submit plans and specifications of your diversion or storage works.)... **The Reservoirs and Diversion Works for Lake Tahoe, Boca Reservoir, Donner Reservoir, Stampede Reservoir, Prosser Creek Reservoir and Derby Dam are Complete. The City of Fernley Water Treatment Facility is currently under Construction.....**
State manner in which water is to be diverted, i.e. diversion structure, ditches, pipes and flumes or drilled well, pump and motor, etc.
- 12. Estimated cost of works.....**\$50,000,000**.....
- 13. Estimated time required to construct works.....**2.0 YEAR**.....
If well completed, describe well.
- 14. Estimated time required to complete the application of water to beneficial use...N/A...
- 15. Remarks: **SEE REMARKS IN ATTACHMENT "C"**.....

(775) 784-9920

Phone No.

By:.....**Lowell Patton, Director, City of Fernley Public Works Department**.....
Print or type name clearly

.....
Signature, applicant or agent

.....**595 Silver Lace Blvd**.....
Street and No., or P.O. Box No.

.....**Fernley, NV 89408**.....
City, State, Zip Code

APPLICATION MUST BE SIGNED BY THE APPLICANT OR AGENT

RECEIVED
2009 APR 20 PM 1:43
STATE ENGINEERS OFFICE

\$150 FILING FEE MUST ACCOMPANY APPLICATION

Attachment "A"

The Proposed Points of Diversion are shown on the map filed with Application: **78034**

Lake Tahoe:

Within the NE $\frac{1}{4}$ of the NW $\frac{1}{4}$ of Section 7, T. 15N., R. 17E., M.D.M., or from the Dam the southwest corner of said Section 7 bears South $29^{\circ} 09' 30''$ West a distance of 5,182 feet, more or less. The capacity of Lake Tahoe is approximately 744,600 AF.

Donner Lake:

Within the SE $\frac{1}{4}$ of the NE $\frac{1}{4}$ of Section 18, T. 17N., R. 16E., M.D.M., or from the Dam the Southeast corner of said Section 18 bears South $04^{\circ} 07' 14''$ East a distance of 2,981 feet, more or less. The capacity of Donner Lake is 9,500 AF.

Prosser Creek Dam (Reservoir):

Within the NW $\frac{1}{4}$ of the SW $\frac{1}{4}$ of Section 30, T. 18N., R. 17E., M.D.M., or from the Dam the Southeast corner of said Section 30 bears South $22^{\circ} 58' 48''$ West a distance of 2,006 feet, more or less. The capacity of Prosser Creek Reservoir is approximately 29,840 AF.

Boca Dam (Reservoir):

Within the SE $\frac{1}{4}$ of the SW $\frac{1}{4}$ of Section 21, T. 18N., R. 17E., M.D.M., or from the Dam the Southwest corner of said Section 21 bears South $81^{\circ} 05' 07''$ West a distance of 2,647 feet, more or less. The capacity of Boca Reservoir is approximately 40,870 AF.

Stampede Dam (Reservoir)

Within the NW $\frac{1}{4}$ of the NW $\frac{1}{4}$ of Section 28, T. 19N., R. 17E., M.D.M., or from the Dam the Northwest corner of said Section 28 bears North $36^{\circ} 08' 27''$ West a distance of 636 feet, more or less. The capacity of Stampede Reservoir is approximately 226,500 AF.

Derby Dam:

Within the N $\frac{1}{2}$ of the SW $\frac{1}{4}$ of Section 19, T. 20N., R. 23E., M.D.M.

ATTACHMENT B

PROPOSED PLACE OF USE:

T.20 N., R. 24 E., M.D.B. & M.

Portion of Sections 9 and 10, Sections 11, 12, 13, 14 and 15;
Portion of Sections 16, 17, and 20, Sections 21, 22, 23, 24, 25, 26, 27 and 28;
Portion of Sections 29, 30, and 31, Sections 32, 33, 34, 35 and 36.

T.20 N., R. 25 E., M.D.B. & M.

Sections 1, 2 and 3;
Portion of Sections 4 and 5, Sections 7 through 36.

T.20 N., R. 26 E., M.D.B. & M.

Portion of Section 5, Sections 6 and 7; Portion of
Sections 8 and 17, Sections 18 and 19; Portion of
Sections 20 and 28, Sections 30 and 31; Portion of
Section 32.

T.21 N., R. 25 E., M.D.B. & M.

Portion of Sections 13, 23 and 24, Section 25;
Portion of Sections 26, 27, 28 and 33, Sections 34, 35 and 36

T.21 N., R. 26 E., M.D.B. & M.

Portion of Sections 5, 7 and 8, Section 17;
Portion of Section 18, Sections 19, 20, 29, 30, 31, and 32.

T.22 N., R. 26 E., M.D.B. & M.

Portion of Sections 28, 32 and 33.

T.19 N., R. 26 E., M.D.B. & M.

All of Sections 1 through 36.

T.19 N., R. 24 E., M.D.B. & M.

Sections 1, 2, 3, 4 and 5;
Portion of Section 6, Sections 7 through 36.

T.19 N., R. 23 E., M.D.B. & M.

Portion of Sections 1, 12, 13, 14 and 23, Sections 24 and 25;
Portion of Sections 26, 27 and 34, Sections 35 and 36.

For Proposed POU use map on file under Application No. 21382 78034 *mm*
For Existing POU use map to accompany these 5 applications.

Attachment "C"**15. Remarks**

This application is filed pursuant to the provisions of N.R.S §533.515 in that it seeks to add the reservoirs described in Attachment "A" and as listed in Item 11 above as additional points of diversion for the water rights described herein. This application is also filed as part of the implementation of the operating agreement described in Section 205 (a) of Public Law 101-618. Because of the provisions of California Water Code section 1231 and 1232, California will recognize any permits issued by the Nevada State Engineer based upon this application. Therefore, it is within the jurisdiction of the Nevada State Engineer to approve this application allowing for the storage of the consumptive use component of these Nevada water rights in California.

Water diverted to storage under a permit issued hereunder will be and is the subject of applications for secondary permits for beneficial uses allowed by the Truckee River Operating Agreement at the places allowed by that Agreement. The amount of water diverted to storage under a permit issued hereunder in any one year will not be less than the full permitted duty of 4.5 AF per year. The amount of water under a permit issued hereunder which may be in storage at any one time and which may be released and used from storage in any one year will not exceed the amounts allowed by the Truckee River Operating Agreement.

If the water right described herein is not diverted to storage, the full duty of the water right will continue to be diverted at its allowed points of diversion for its manner of use.

**PRIMARY
APPLICATION FOR PERMISSION TO CHANGE POINT OF DIVERSION, MANNER
OF USE AND PLACE OF USE OF THE PUBLIC WATERS
OF THE STATE OF NEVADA HERETOFORE APPROPRIATED**

THIS SPACE FOR OFFICE USE ONLY

Date of filing in State Engineer's Office..... **APR 20 2009**

Returned to applicant for correction.....

Corrected application filed..... Map filed **FEB 26 2009** under **78034**

The applicant..... **CITY OF FERNLEY**

..... **595 SILVER LACE BLVD.**..... of..... **FERNLEY**....., **NEVADA 89408**.....
Street and No. Or P.O. Box No City or Town

hereby makes... application for permission to change the.....

Point of diversion Place of use Manner of use Of a portion

of water heretofore appropriated under **..Permit 73161**.....
Identify existing right by Permit, Certificate, Proof or Claim Nos. If Decreed, give title of Decree identify right in Decree.

1. The source of water is..... **TRUCKEE RIVER**.....
Name of stream, lake, underground, spring or other sources.
2. The amount of water to be changed..... **95.63 ac-ft**.....
feet, acre-feet. One second foot equals 448.83 gallons per minute.
3. The water to be used for..... **STORAGE WITH SECONDARY PERMITS FOR BENEFICIAL USES ALLOWED BY THE TRUCKEE RIVER OPERATING AGREEMENT**
Irrigation, power, mining, commercial, etc. If for stock state number and kind of animals. Must limit to one major use.
4. The water heretofore used for..... **MUNICIPAL & DOMESTIC**.....
If for stock state number and kind of animals.
5. The water is to be diverted at the following **SEE ATTACHMENT "A"**.....
Describe as being within a 40-acre subdivision of public survey and by course and distance to a section corner. If on unsurveyed land, it should be stated.
6. The existing point of diversion is located within... **Derby Dam being located in N1/2 SW1/4, Section 19, T.20N., R.23E., MDB&M...**
If point of diversion is not changed, do not answer.
7. Proposed place of use..... **The beneficial place of use will be set forth in applications for secondary permits consistent with the Truckee River Operating Agreement. The water stored under this Primary Application will be in the Lake Tahoe, Boca Reservoir, Donner Reservoir, Stampede Reservoir, Prosser Creek Reservoir, Derby Dam, and the City of Fernley Water Treatment Facility**.....
Describe by legal subdivisions. If for irrigation state number of acres to be irrigated.

- 8. Existing place of use...**See Attachment "B" and map filed with application 73161**
Describe by legal subdivisions. If permit is for irrigation, state number of acres irrigated. If changing place of use and/or manner of use of irrigation permit, describe acreage to be removed from irrigation.
- 9. Use will be from.....**1/1**.....to.....**12/31**.....of each year.
Month and Day Month and Day
- 10. Use permitted from.....**1/1 to 12/31**.....
- 11. Description of proposed works. (Under the provision of NRS 535.010 you may be required to submit plans and specifications of your diversion or storage works.).... **The Reservoirs and Diversion Works for Lake Tahoe, Boca Reservoir, Donner Reservoir, Stampede Reservoir, Prosser Creek Reservoir and Derby Dam are Complete. The City of Fernley Water Treatment Facility is currently under Construction**.....
State manner in which water is to be diverted, i.e. diversion structure, ditches, pipes and flumes or drilled well, pump and motor, etc.
- 12. Estimated cost of works.....**\$50,000,000**.....
- 13. Estimated time required to construct works.....**2.0 YEAR**.....
If well completed, describe well.
- 14. Estimated time required to complete the application of water to beneficial use...**N/A**...
- 15. Remarks: **SEE REMARKS IN ATTACHMENT "C"**.....

(775) 784-9920

Phone No.

By:.....**Lowell Patton, Director, City of Fernley**
Public Works Department.....

Print or type name clearly

.....
Signature, applicant or agent

.....**595 Silver Lace Blvd**.....

Street and No., or P.O. Box No.

.....**Fernley, NV 89408**.....

City, State, Zip Code

**APPLICATION MUST BE SIGNED
BY THE APPLICANT OR AGENT**

RECEIVED
2009 APR 20 PM 1:44
STATE ENGINEERS OFFICE

\$150 FILING FEE MUST ACCOMPANY APPLICATION

Attachment "A"

The Proposed Points of Diversion are shown on the map filed with Application: 78034

Lake Tahoe:

Within the NE $\frac{1}{4}$ of the NW $\frac{1}{4}$ of Section 7, T. 15N., R. 17E., M.D.M., or from the Dam the southwest corner of said Section 7 bears South $29^{\circ} 09' 30''$ West a distance of 5,182 feet, more or less. The capacity of Lake Tahoe is approximately 744,600 AF.

Donner Lake:

Within the SE $\frac{1}{4}$ of the NE $\frac{1}{4}$ of Section 18, T. 17N., R. 16E., M.D.M., or from the Dam the Southeast corner of said Section 18 bears South $04^{\circ} 07' 14''$ East a distance of 2,981 feet, more or less. The capacity of Donner Lake is 9,500 AF.

Prosser Creek Dam (Reservoir):

Within the NW $\frac{1}{4}$ of the SW $\frac{1}{4}$ of Section 30, T. 18N., R. 17E., M.D.M., or from the Dam the Southeast corner of said Section 30 bears South $22^{\circ} 58' 48''$ West a distance of 2,006 feet, more or less. The capacity of Prosser Creek Reservoir is approximately 29,840 AF.

Boca Dam (Reservoir):

Within the SE $\frac{1}{4}$ of the SW $\frac{1}{4}$ of Section 21, T. 18N., R. 17E., M.D.M., or from the Dam the Southwest corner of said Section 21 bears South $81^{\circ} 05' 07''$ West a distance of 2,647 feet, more or less. The capacity of Boca Reservoir is approximately 40,870 AF.

Stampede Dam (Reservoir)

Within the NW $\frac{1}{4}$ of the NW $\frac{1}{4}$ of Section 28, T. 19N., R. 17E., M.D.M., or from the Dam the Northwest corner of said Section 28 bears North $36^{\circ} 08' 27''$ West a distance of 636 feet, more or less. The capacity of Stampede Reservoir is approximately 226,500 AF.

Derby Dam:

Within the N $\frac{1}{2}$ of the SW $\frac{1}{4}$ of Section 19, T. 20N., R. 23E., M.D.M.

ATTACHMENT B

78352

PROPOSED PLACE OF USE:

T.20 N., R. 24 E., M.D.B. & M.

Portion of Sections 9 and 10, Sections 11, 12, 13, 14 and 15;
Portion of Sections 16, 17, and 20, Sections 21, 22, 23, 24, 25, 26, 27 and 28;
Portion of Sections 29, 30, and 31, Sections 32, 33, 34, 35 and 36.

T.20 N., R. 25 E., M.D.B. & M.

Sections 1, 2 and 3;
Portion of Sections 4 and 5, Sections 7 through 36.

T.20 N., R. 26 E., M.D.B. & M.

Portion of Section 5, Sections 6 and 7; Portion of
Sections 8 and 17, Sections 18 and 19; Portion of
Sections 20 and 29, Sections 30 and 31; Portion of
Section 32.

T.21 N., R. 26 E., M.D.B. & M.

Portion of Sections 13, 23 and 24, Section 25;
Portion of Sections 26, 27, 28 and 33, Sections 34, 35 and 36

T.21 N., R. 28 E., M.D.B. & M.

Portion of Sections 5, 7 and 8, Section 17;
Portion of Section 18, Sections 19, 20, 29, 30, 31, and 32.

T.22 N., R. 26 E., M.D.B. & M.

Portion of Sections 28, 32 and 33.

T.19 N., R. 25 E., M.D.B. & M.

All of Sections 1 through 36.

T.19 N., R. 24 E., M.D.B. & M.

Sections 1, 2, 3, 4 and 6;
Portion of Section 6, Sections 7 through 36.

T.19 N., R. 23 E., M.D.B. & M.

Portion of Sections 1, 12, 13, 14 and 23, Sections 24 and 25;
Portion of Sections 26, 27 and 34, Sections 35 and 36.

For Proposed POU use map on file under Application No. 91982-
78034 mm 4/21/09

For Existing POU use map to accompany these 5 applications.

Attachment "C"**15. Remarks**

This application is filed pursuant to the provisions of N.R.S §533.515 in that it seeks to add the reservoirs described in Attachment "A" and as listed in Item 11 above as additional points of diversion for the water rights described herein. This application is also filed as part of the implementation of the operating agreement described in Section 205 (a) of Public Law 101-618. Because of the provisions of California Water Code section 1231 and 1232, California will recognize any permits issued by the Nevada State Engineer based upon this application. Therefore, it is within the jurisdiction of the Nevada State Engineer to approve this application allowing for the storage of the consumptive use component of these Nevada water rights in California.

Water diverted to storage under a permit issued hereunder will be and is the subject of applications for secondary permits for beneficial uses allowed by the Truckee River Operating Agreement at the places allowed by that Agreement. The amount of water diverted to storage under a permit issued hereunder in any one year will not be less than the full permitted duty of 4.5 AF per year. The amount of water under a permit issued hereunder which may be in storage at any one time and which may be released and used from storage in any one year will not exceed the amounts allowed by the Truckee River Operating Agreement.

If the water right described herein is not diverted to storage, the full duty of the water right will continue to be diverted at its allowed points of diversion for its manner of use.

**PRIMARY
APPLICATION FOR PERMISSION TO CHANGE POINT OF DIVERSION, MANNER
OF USE AND PLACE OF USE OF THE PUBLIC WATERS
OF THE STATE OF NEVADA HERETOFORE APPROPRIATED**

THIS SPACE FOR OFFICE USE ONLY	
Date of filing in State Engineer's Office.....	APR 20 2009
Returned to applicant for correction.....	
Corrected application filed.....	Map filed FEB 26 2009 under 78034

The applicant.....**CITY OF FERNLEY**.....

.....**595 SILVER LACE BLVD**.....of.....**FERNLEY**..., NEVADA **89408**.....
Street and No. Or P.O. Box No City or Town

hereby makes... application for permission to change the.....

X Point of diversion Place of use Manner of use Of a portion

of water heretofore appropriated under ..**Permit 73142**.....
Identify existing right by Permit, Certificate, Proof or Claim Nos. If Decreed, give title of Decree identify right in Decree.

1. The source of water is.....**TRUCKEE RIVER**.....
Name of stream, lake, underground, spring or other sources.
2. The amount of water to be changed.....**180.0 ac-ft**.....
feet, acre-feet. One second foot equals 448.83 gallons per minute.
3. The water to be used for.....**STORAGE WITH SECONDARY PERMITS FOR BENEFICIAL USES ALLOWED BY THE TRUCKEE RIVER OPERATING AGREEMENT**
Irrigation, power, mining, commercial, etc. If for stock state number and kind of animals. Must limit to one major use.
4. The water heretofore used for.....**MUNICIPAL & DOMESTIC**.....
If for stock state number and kind of animals.
5. The water is to be diverted at the following **SEE ATTACHMENT "A"**.....
Describe as being within a 40-acre subdivision of public survey and by course and distance to a section corner. If on unsurveyed land, it should be stated.
6. The existing point of diversion is located within... **Derby Dam being located in N1/2 SW1/4, Section 19, T.20N., R.23E., MDB&M...**
If point of diversion is not changed, do not answer.
7. Proposed place of use.....**The beneficial place of use will be set forth in applications for secondary permits consistent with the Truckee River Operating Agreement. The water stored under this Primary Application will be in the Lake Tahoe, Boca Reservoir, Donner Reservoir, Stampede Reservoir, Prosser Creek Reservoir, Derby Dam, and the City of Fernley Water Treatment Facility**.....
Describe by legal subdivisions. If for irrigation state number of acres to be irrigated.

- 8. Existing place of use...**See Attachment "B" and map filed with application 73142**
Describe by legal subdivisions. If permit is for irrigation, state number of acres irrigated. If changing place of use and/or manner of use of irrigation permit, describe acreage to be removed from irrigation. *(see map 7853 71382) mm 4/27/09*
- 9. Use will be from.....1/1.....to.....12/31.....of each year.
Month and Day Month and Day
- 10. Use permitted from.....1/1 to 12/31.....
- 11. Description of proposed works. (Under the provision of NRS 535.010 you may be required to submit plans and specifications of your diversion or storage works.).... **The Reservoirs and Diversion Works for Lake Tahoe, Boca Reservoir, Donner Reservoir, Stampede Reservoir, Prosser Creek Reservoir and Derby Dam are Complete. The City of Fernley Water Treatment Facility is currently under Construction.**.....
State manner in which water is to be diverted, i.e. diversion structure, ditches, pipes and flumes or drilled well, pump and motor, etc.
- 12. Estimated cost of works.....**\$50,000,000**.....
- 13. Estimated time required to construct works.....**2.0 YEAR**.....
If well completed, describe well.
- 14. Estimated time required to complete the application of water to beneficial use...**N/A**...
- 15. Remarks: **SEE REMARKS IN ATTACHMENT "C"**.....

(775) 784-9920

Phone No.

By:.....**Lowell Patton, Director, City of Fernley Public Works Department**.....

Print or type name clearly

.....
Signature, applicant or agent

.....**595 Silver Lace Blvd**.....

Street and No., or P.O. Box No.

.....**Fernley, NV 89408**.....

City, State, Zip Code

APPLICATION MUST BE SIGNED BY THE APPLICANT OR AGENT

RECEIVED
2009 APR 20 PM 1:44
STATE ENGINEERS OFFICE

\$150 FILING FEE MUST ACCOMPANY APPLICATION

Attachment "A"

The Proposed Points of Diversion are shown on the map filed with Application: 78034

Lake Tahoe:

Within the NE $\frac{1}{4}$ of the NW $\frac{1}{4}$ of Section 7, T. 15N., R. 17E., M.D.M., or from the Dam the southwest corner of said Section 7 bears South $29^{\circ} 09' 30''$ West a distance of 5,182 feet, more or less. The capacity of Lake Tahoe is approximately 744,600 AF.

Donner Lake:

Within the SE $\frac{1}{4}$ of the NE $\frac{1}{4}$ of Section 18, T. 17N., R. 16E., M.D.M., or from the Dam the Southeast corner of said Section 18 bears South $04^{\circ} 07' 14''$ East a distance of 2,981 feet, more or less. The capacity of Donner Lake is 9,500 AF.

Prosser Creek Dam (Reservoir):

Within the NW $\frac{1}{4}$ of the SW $\frac{1}{4}$ of Section 30, T. 18N., R. 17E., M.D.M., or from the Dam the Southeast corner of said Section 30 bears South $22^{\circ} 58' 48''$ West a distance of 2,006 feet, more or less. The capacity of Prosser Creek Reservoir is approximately 29,840 AF.

Boca Dam (Reservoir):

Within the SE $\frac{1}{4}$ of the SW $\frac{1}{4}$ of Section 21, T. 18N., R. 17E., M.D.M., or from the Dam the Southwest corner of said Section 21 bears South $81^{\circ} 05' 07''$ West a distance of 2,647 feet, more or less. The capacity of Boca Reservoir is approximately 40,870 AF.

Stampede Dam (Reservoir)

Within the NW $\frac{1}{4}$ of the NW $\frac{1}{4}$ of Section 28, T. 19N., R. 17E., M.D.M., or from the Dam the Northwest corner of said Section 28 bears North $36^{\circ} 08' 27''$ West a distance of 636 feet, more or less. The capacity of Stampede Reservoir is approximately 226,500 AF.

Derby Dam:

Within the N $\frac{1}{2}$ of the SW $\frac{1}{4}$ of Section 19, T. 20N., R. 23E., M.D.M.

ATTACHMENT B

~~7342~~ 78353

PROPOSED PLACE OF USE:

T.20 N., R. 24 E., M.D.B. & M.

Portion of Sections 9 and 10, Sections 11, 12, 13, 14 and 15;
Portion of Sections 16, 17, and 20, Sections 21, 22, 23, 24, 25, 26, 27 and 28;
Portion of Sections 29, 30, and 31, Sections 32, 33, 34, 35 and 36.

T.20 N., R. 25 E., M.D.B. & M.

Sections 1, 2 and 3;
Portion of Sections 4 and 5, Sections 7 through 36.

T.20 N., R. 26 E., M.D.B. & M.

Portion of Section 5, Sections 6 and 7; Portion of
Sections 8 and 17, Sections 18 and 19; Portion of
Sections 20 and 29, Sections 30 and 31; Portion of
Section 32.

T.21 N., R. 25 E., M.D.B. & M.

Portion of Sections 13, 23 and 24, Section 25;
Portion of Sections 26, 27, 28 and 33, Sections 34, 35 and 36

T.21 N., R. 28 E., M.D.B. & M.

Portion of Sections 5, 7 and 8, Section 17;
Portion of Section 18, Sections 19, 20, 29, 30, 31, and 32.

T.22 N., R. 28 E., M.D.B. & M.

Portion of Sections 28, 32 and 33.

T.19 N., R. 25 E., M.D.B. & M.

All of Sections 1 through 36.

T.19 N., R. 24 E., M.D.B. & M.

Sections 1, 2, 3, 4 and 5;
Portion of Section 6, Sections 7 through 36.

T.19 N., R. 23 E., M.D.B. & M.

Portion of Sections 1, 12, 13, 14 and 23, Sections 24 and 25;
Portion of Sections 26, 27 and 34, Sections 35 and 36.

Refer to map on file under Application 74362

78034 9/12/09
mm

Attachment "C"

15. Remarks

This application is filed pursuant to the provisions of N.R.S §533.515 in that it seeks to add the reservoirs described in Attachment "A" and as listed in Item 11 above as additional points of diversion for the water rights described herein. This application is also filed as part of the implementation of the operating agreement described in Section 205 (a) of Public Law 101-618. Because of the provisions of California Water Code section 1231 and 1232, California will recognize any permits issued by the Nevada State Engineer based upon this application. Therefore, it is within the jurisdiction of the Nevada State Engineer to approve this application allowing for the storage of the consumptive use component of these Nevada water rights in California.

Water diverted to storage under a permit issued hereunder will be and is the subject of applications for secondary permits for beneficial uses allowed by the Truckee River Operating Agreement at the places allowed by that Agreement. The amount of water diverted to storage under a permit issued hereunder in any one year will not be less than the full permitted duty of 4.5 AF per year. The amount of water under a permit issued hereunder which may be in storage at any one time and which may be released and used from storage in any one year will not exceed the amounts allowed by the Truckee River Operating Agreement.

If the water right described herein is not diverted to storage, the full duty of the water right will continue to be diverted at its allowed points of diversion for its manner of use.

**PRIMARY
APPLICATION FOR PERMISSION TO CHANGE POINT OF DIVERSION, MANNER
OF USE AND PLACE OF USE OF THE PUBLIC WATERS
OF THE STATE OF NEVADA HERETOFORE APPROPRIATED**

THIS SPACE FOR OFFICE USE ONLY
Date of filing in State Engineer's Office APR 20 2009
Returned to applicant for correction.....
Corrected application filed..... Map filed FEB 26 2009 under 78034

The applicant.....**CITY OF FERNLEY**.....
.....**595 SILVER LACE BLVD**.....of.....**FERNLEY**..., NEVADA **89408**.....
Street and No. Or P.O. Box No City or Town

hereby makes... application for permission to change the.....

- Point of diversion Place of use Manner of use Of a portion

of water heretofore appropriated under ..Permit 70130.....
Identify existing right by Permit, Certificate, Proof or Claim Nos. If Decreed, give title of Decree identify right in Decree.

1. The source of water is.....**TRUCKEE RIVER**.....
Name of stream, lake, underground, spring or other sources.
2. The amount of water to be changed.....**259.245 ac-ft**.....
feet, acre-feet. One second foot equals 448.83 gallons per minute.
3. The water to be used for.....**STORAGE WITH SECONDARY PERMITS FOR BENEFICIAL USES ALLOWED BY THE TRUCKEE RIVER OPERATING AGREEMENT**
Irrigation, power, mining, commercial, etc. If for stock state number and kind of animals. Must limit to one major use.
4. The water heretofore used for.....**MUNICIPAL & DOMESTIC**.....
If for stock state number and kind of animals.
5. The water is to be diverted at the following **SEE ATTACHMENT "A"**.....
Describe as being within a 40-acre subdivision of public survey and by course and distance to a section corner. If on unsurveyed land, it should be stated.
6. The existing point of diversion is located within... **Derby Dam being located in N1/2 SW1/4, Section 19, T.20N., R.23E., MDB&M...**
If point of diversion is not changed, do not answer.
7. Proposed place of use.....**The beneficial place of use will be set forth in applications for secondary permits consistent with the Truckee River Operating Agreement. The water stored under this Primary Application will be in the Lake Tahoe, Boca Reservoir, Donner Reservoir, Stampede Reservoir, Prosser Creek Reservoir, Derby Dam, and the City of Fernley Water Treatment Facility**.....
Describe by legal subdivisions. If for irrigation state number of acres to be irrigated.

8. Existing place of use...See Attachment "B" and map filed with application 70130
Describe by legal subdivisions. If permit is for irrigation, state number of acres irrigated. If changing place of use and/or manner of use of irrigation permit, describe acreage to be removed from irrigation.

9. Use will be from.....1/1.....to.....12/31.....of each year.
Month and Day Month and Day

10. Use permitted from.....1/1 to 12/31.....

11. Description of proposed works. (Under the provision of NRS 535.010 you may be required to submit plans and specifications of your diversion or storage works.)... **The Reservoirs and Diversion Works for Lake Tahoe, Boca Reservoir, Donner Reservoir, Stampede Reservoir, Prosser Creek Reservoir and Derby Dam are Complete. The City of Fernley Water Treatment Facility is currently under Construction.....**
State manner in which water is to be diverted, i.e. diversion structure, ditches, pipes and flumes or drilled well, pump and motor, etc.

12. Estimated cost of works.....\$50,000,000.....

13. Estimated time required to construct works.....2.0 YEAR.....
If well completed, describe well.

14. Estimated time required to complete the application of water to beneficial use...N/A...

15. Remarks: **SEE REMARKS IN ATTACHMENT "C"**

(775) 784-9920

Phone No.

By:.....Lowell Patton, Director, City of Fernley
Public Works Department.....
Print or type name clearly

.....
Signature, applicant or agent

.....595 Silver Lace Blvd.....
Street and No., or P.O. Box No.

.....Fernley, NV 89408

City, State, Zip Code

APPLICATION MUST BE SIGNED
BY THE APPLICANT OR AGENT

RECEIVED
2009 APR 20 PM 1:44
STATE ENGINEERS OFFICE

\$150 FILING FEE MUST ACCOMPANY APPLICATION

Attachment "A"

The Proposed Points of Diversion are shown on the map filed with Application: 78034

Lake Tahoe:

Within the NE $\frac{1}{4}$ of the NW $\frac{1}{4}$ of Section 7, T. 15N., R. 17E., M.D.M., or from the Dam the southwest corner of said Section 7 bears South $29^{\circ} 09' 30''$ West a distance of 5,182 feet, more or less. The capacity of Lake Tahoe is approximately 744,600 AF.

Donner Lake:

Within the SE $\frac{1}{4}$ of the NE $\frac{1}{4}$ of Section 18, T. 17N., R. 16E., M.D.M., or from the Dam the Southeast corner of said Section 18 bears South $04^{\circ} 07' 14''$ East a distance of 2,981 feet, more or less. The capacity of Donner Lake is 9,500 AF.

Prosser Creek Dam (Reservoir):

Within the NW $\frac{1}{4}$ of the SW $\frac{1}{4}$ of Section 30, T. 18N., R. 17E., M.D.M., or from the Dam the Southeast corner of said Section 30 bears South $22^{\circ} 58' 48''$ West a distance of 2,006 feet, more or less. The capacity of Prosser Creek Reservoir is approximately 29,840 AF.

Boca Dam (Reservoir):

Within the SE $\frac{1}{4}$ of the SW $\frac{1}{4}$ of Section 21, T. 18N., R. 17E., M.D.M., or from the Dam the Southwest corner of said Section 21 bears South $81^{\circ} 05' 07''$ West a distance of 2,647 feet, more or less. The capacity of Boca Reservoir is approximately 40,870 AF.

Stampede Dam (Reservoir)

Within the NW $\frac{1}{4}$ of the NW $\frac{1}{4}$ of Section 28, T. 19N., R. 17E., M.D.M., or from the Dam the Northwest corner of said Section 28 bears North $36^{\circ} 08' 27''$ West a distance of 636 feet, more or less. The capacity of Stampede Reservoir is approximately 226,500 AF.

Derby Dam:

Within the N $\frac{1}{2}$ of the SW $\frac{1}{4}$ of Section 19, T. 20N., R. 23E., M.D.M.

ATTACHMENT B

PROPOSED PLACE OF USE:

T.20 N., R. 24 E., M.D.B. & M.

Portion of Sections 9 and 10; Sections 11; 12, 13, 14 and 15;
Portion of Sections 16; 17, and 20; Sections 21, 22, 23, 24, 25, 26, 27 and 28;
Portion of Sections 29, 30, and 31; Sections 32, 33, 34, 35 and 36.

T.20 N., R. 25 E., M.D.B. & M.

Sections 1, 2 and 3;
Portion of Sections 4 and 5; Sections 7 through 36.

T.20 N., R. 26 E., M.D.B. & M.

Portion of Section 5; Sections 6 and 7;
Portion of Sections 8 and 17; Sections 18 and 19;
Portion of Sections 20 and 29; Sections 30 and 31;
Portion of Section 32.

T.21 N., R. 25 E., M.D.B. & M.

Portion of Sections 13; 23 and 24; Section 25;
Portion of Sections 26, 27, 28 and 33; Sections 34, 35 and 36.

T.21 N., R. 26 E., M.D.B. & M.

Portion of Sections 5, 7 and 8; Section 17;
Portion of Section 18; Sections 19, 20, 29, 30, 31, and 32.

T.22 N., R. 26 E., M.D.B. & M.

Portion of Sections 28, 32 and 33.

T.19 N., R. 25 E., M.D.B. & M.

All of Sections 1 through 36.

T.19 N., R. 24 E., M.D.B. & M.

Sections 1, 2, 3, 4 and 5;
Portion of Section 6; Sections 7 through 36.

T.19 N., R. 23 E., M.D.B. & M.

Portion of Sections 1, 12, 13, 14 and 23; Sections 24 and 25;
Portion of Sections 26, 27 and 34; Sections 35 and 36.

Attachment "C"

15. Remarks

This application is filed pursuant to the provisions of N.R.S §533.515 in that it seeks to add the reservoirs described in Attachment "A" and as listed in Item 11 above as additional points of diversion for the water rights described herein. This application is also filed as part of the implementation of the operating agreement described in Section 205 (a) of Public Law 101-618. Because of the provisions of California Water Code section 1231 and 1232, California will recognize any permits issued by the Nevada State Engineer based upon this application. Therefore, it is within the jurisdiction of the Nevada State Engineer to approve this application allowing for the storage of the consumptive use component of these Nevada water rights in California.

Water diverted to storage under a permit issued hereunder will be and is the subject of applications for secondary permits for beneficial uses allowed by the Truckee River Operating Agreement at the places allowed by that Agreement. The amount of water diverted to storage under a permit issued hereunder in any one year will not be less than the full permitted duty of 4.5 AF per year. The amount of water under a permit issued hereunder which may be in storage at any one time and which may be released and used from storage in any one year will not exceed the amounts allowed by the Truckee River Operating Agreement.

If the water right described herein is not diverted to storage, the full duty of the water right will continue to be diverted at its allowed points of diversion for its manner of use.

**PRIMARY
APPLICATION FOR PERMISSION TO CHANGE POINT OF DIVERSION, MANNER
OF USE AND PLACE OF USE OF THE PUBLIC WATERS
OF THE STATE OF NEVADA HERETOFORE APPROPRIATED**

THIS SPACE FOR OFFICE USE ONLY
Date of filing in State Engineer's Office..... **APR 20 2009**.....
Returned to applicant for correction.....
Corrected application filed.....Map filed **FEB 26 2009** under
78034

The applicant.....**CITY OF FERNLEY**.....

.....**595 SILVER LACE BLVD**.....of.....**FERNLEY**....., **NEVADA 89408**.....
Street and No. Or P.O. Box No City or Town

hereby makes... application for permission to change the.....

Point of diversion Place of use Manner of use Of a portion

of water heretofore appropriated under **..Permit 67449**.....
Identify existing right by Permit, Certificate, Proof or Claim Nos. If Decreed, give title of Decree identify right in Decree.

1. The source of water is.....**TRUCKEE RIVER**.....
Name of stream, lake, underground, spring or other sources.

2. The amount of water to be changed.....**795 ac-ft**.....
feet, acre-feet. One second foot equals 448.83 gallons per minute.

3. The water to be used for.....**STORAGE WITH SECONDARY PERMITS FOR
BENEFICIAL USES ALLOWED BY THE TRUCKEE RIVER OPERATING
AGREEMENT**
Irrigation, power, mining, commercial, etc. If for stock state number and kind of animals. Must limit to one major use.

4. The water heretofore used for.....**MUNICIPAL & DOMESTIC**.....
If for stock state number and kind of animals.

5. The water is to be diverted at the following **SEE ATTACHMENT "A"**.....
Describe as being within a 40-acre subdivision of public survey and by course and distance to a section corner. If on unsurveyed land, it should be stated.

6. The existing point of diversion is located within... **Derby Dam being located in N1/2
SW1/4, Section 19, T.20N., R.23E., MDB&M**...
If point of diversion is not changed, do not answer.

7. Proposed place of use.....**The beneficial place of use will be set forth in applications for
secondary permits consistent with the Truckee River Operating Agreement. The water
stored under this Primary Application will be in the Lake Tahoe, Boca Reservoir,
Donner Reservoir, Stampede Reservoir, Prosser Creek Reservoir, Derby Dam, and the
City of Fernley Water Treatment Facility**.....
Describe by legal subdivisions. If for irrigation state number of acres to be irrigated.

8. Existing place of use...**See Attachment "B" and map filed with application 67449**
Describe by legal subdivisions. If permit is for irrigation, state number of acres irrigated. If changing place of use and/or manner of use of irrigation permit, describe acreage to be removed from irrigation.

9. Use will be from.....**1/1**.....to.....**12/31**.....of each year.
Month and Day Month and Day

10. Use permitted from.....**1/1 to 12/31**.....

11. Description of proposed works. (Under the provision of NRS 535.010 you may be required to submit plans and specifications of your diversion or storage works.)... **The Reservoirs and Diversion Works for Lake Tahoe, Boca Reservoir, Donner Reservoir, Stampede Reservoir, Prosser Creek Reservoir and Derby Dam are Complete. The City of Fernley Water Treatment Facility is currently under Construction**.....
State manner in which water is to be diverted, i.e. diversion structure, ditches, pipes and flumes or drilled well, pump and motor, etc.

12. Estimated cost of works.....**\$50,000,000**.....

13. Estimated time required to construct works.....**2.0 YEAR**.....
If well completed, describe well.

14. Estimated time required to complete the application of water to beneficial use...**N/A**...

15. Remarks: **SEE REMARKS IN ATTACHMENT "C"**.....

(775) 784-9920

Phone No.

By:.....**Lowell Patton, Director, City of Fernley Public Works Department**.....

Print or type name clearly



Signature, applicant or agent

.....**595 Silver Lace Blvd**.....
Street and No., or P.O. Box No.

.....**Fernley, NV 89408**.....
City, State, Zip Code

APPLICATION MUST BE SIGNED BY THE APPLICANT OR AGENT

RECEIVED
2009 APR 20 PM 1:44
STATE ENGINEERS OFFICE

\$150 FILING FEE MUST ACCOMPANY APPLICATION

Attachment "A"

The Proposed Points of Diversion are shown on the map filed with Application: 78034

Lake Tahoe:

Within the NE $\frac{1}{4}$ of the NW $\frac{1}{4}$ of Section 7, T. 15N., R. 17E., M.D.M., or from the Dam the southwest corner of said Section 7 bears South $29^{\circ} 09' 30''$ West a distance of 5,182 feet, more or less. The capacity of Lake Tahoe is approximately 744,600 AF.

Donner Lake:

Within the SE $\frac{1}{4}$ of the NE $\frac{1}{4}$ of Section 18, T. 17N., R. 16E., M.D.M., or from the Dam the Southeast corner of said Section 18 bears South $04^{\circ} 07' 14''$ East a distance of 2,981 feet, more or less. The capacity of Donner Lake is 9,500 AF.

Prosser Creek Dam (Reservoir):

Within the NW $\frac{1}{4}$ of the SW $\frac{1}{4}$ of Section 30, T. 18N., R. 17E., M.D.M., or from the Dam the Southeast corner of said Section 30 bears South $22^{\circ} 58' 48''$ West a distance of 2,006 feet, more or less. The capacity of Prosser Creek Reservoir is approximately 29,840 AF.

Boca Dam (Reservoir):

Within the SE $\frac{1}{4}$ of the SW $\frac{1}{4}$ of Section 21, T. 18N., R. 17E., M.D.M., or from the Dam the Southwest corner of said Section 21 bears South $81^{\circ} 05' 07''$ West a distance of 2,647 feet, more or less. The capacity of Boca Reservoir is approximately 40,870 AF.

Stampede Dam (Reservoir)

Within the NW $\frac{1}{4}$ of the NW $\frac{1}{4}$ of Section 28, T. 19N., R. 17E., M.D.M., or from the Dam the Northwest corner of said Section 28 bears North $36^{\circ} 08' 27''$ West a distance of 636 feet, more or less. The capacity of Stampede Reservoir is approximately 226,500 AF.

Derby Dam:

Within the N $\frac{1}{2}$ of the SW $\frac{1}{4}$ of Section 19, T. 20N., R. 23E., M.D.M.

ATTACHMENT B**PROPOSED PLACE OF USE:****T.20 N., R. 24 E., M.D.B. & M.**

Portion of Sections 9 and 10, Sections 11, 12, 13, 14 and 15;
Portion of Sections 16, 17, and 20, Sections 21, 22, 23, 24, 25, 26, 27 and 28;
Portion of Sections 29, 30, and 31, Sections 32, 33, 34, 35 and 36.

T.20 N., R. 25 E., M.D.B. & M.

Sections 1, 2 and 3;
Portion of Sections 4 and 5, Sections 7 through 36.

T.20 N., R. 26 E., M.D.B. & M.

Portion of Section 5, Sections 6 and 7;
Portion of Sections 8 and 17, Sections 18 and 19;
Portion of Sections 20 and 29, Sections 30 and 31;
Portion of Section 32.

T.21 N., R. 25 E., M.D.B. & M.

Portion of Sections 13, 23 and 24, Section 25;
Portion of Sections 26, 27, 28 and 33, Sections 34, 35 and 36

T.21 N., R. 26 E., M.D.B. & M.

Portion of Sections 5, 7 and 8, Section 17;
Portion of Section 18, Sections 19, 20, 29, 30, 31, and 32.

T.22 N., R. 26 E., M.D.B. & M.

Portion of Sections 28, 32 and 33.

T.19 N., R. 25 E., M.D.B. & M.

All of Sections 1 through 36.

T.19 N., R. 24 E., M.D.B. & M.

Sections 1, 2, 3, 4 and 5;
Portion of Section 6, Sections 7 through 36.

T.19 N., R. 23 E., M.D.B. & M.

Portion of Sections 1, 12, 13, 14 and 23, Sections 24 and 25;
Portion of Sections 26, 27 and 34, Sections 35 and 36.

Attachment "C"

15. Remarks

This application is filed pursuant to the provisions of N.R.S §533.515 in that it seeks to add the reservoirs described in Attachment "A" and as listed in Item 11 above as additional points of diversion for the water rights described herein. This application is also filed as part of the implementation of the operating agreement described in Section 205 (a) of Public Law 101-618. Because of the provisions of California Water Code section 1231 and 1232, California will recognize any permits issued by the Nevada State Engineer based upon this application. Therefore, it is within the jurisdiction of the Nevada State Engineer to approve this application allowing for the storage of the consumptive use component of these Nevada water rights in California.

Water diverted to storage under a permit issued hereunder will be and is the subject of applications for secondary permits for beneficial uses allowed by the Truckee River Operating Agreement at the places allowed by that Agreement. The amount of water diverted to storage under a permit issued hereunder in any one year will not be less than the full permitted duty of 4.5 AF per year. The amount of water under a permit issued hereunder which may be in storage at any one time and which may be released and used from storage in any one year will not exceed the amounts allowed by the Truckee River Operating Agreement.

If the water right described herein is not diverted to storage, the full duty of the water right will continue to be diverted at its allowed points of diversion for its manner of use.

**PRIMARY
APPLICATION FOR PERMISSION TO CHANGE POINT OF DIVERSION, MANNER
OF USE AND PLACE OF USE OF THE PUBLIC WATERS
OF THE STATE OF NEVADA HERETOFORE APPROPRIATED**

THIS SPACE FOR OFFICE USE ONLY

Date of filing in State Engineer's Office... **APR 20 2009**

Returned to applicant for correction.....

Corrected application filed..... Map filed **FEB 26 2009** under
78034

The applicant.....**CITY OF FERNLEY**.....

.....**595 SILVER LACE BLVD**.....of.....**FERNLEY**..., NEVADA **89408**.....
Street and No. Or P.O. Box No City or Town

hereby makes... application for permission to change the.....

Point of diversion Place of use Manner of use Of a portion

of water heretofore appropriated under **..Permit 63277**.....
Identify existing right by Permit, Certificate, Proof or Claim Nos. If Decreed, give title of Decree identify right in Decree.

1. The source of water is.....**TRUCKEE RIVER**.....
Name of stream, lake, underground, spring or other sources.

2. The amount of water to be changed.....**91.24 ac-ft**.....
feet, acre-feet. One second foot equals 448.83 gallons per minute.

3. The water to be used for.....**STORAGE WITH SECONDARY PERMITS FOR
BENEFICIAL USES ALLOWED BY THE TRUCKEE RIVER OPERATING
AGREEMENT**
Irrigation, power, mining, commercial, etc. If for stock state number and kind of animals. Must limit to one major use.

4. The water heretofore used for.....**MUNICIPAL & DOMESTIC**.....
If for stock state number and kind of animals.

5. The water is to be diverted at the following **SEE ATTACHMENT "A"**.....
Describe as being within a 40-acre subdivision of public survey and by course and distance to a section corner. If on unsurveyed land, it should be stated.

6. The existing point of diversion is located within... **Derby Dam being located in N1/2
SW1/4, Section 19, T.20N., R.23E., MDB&M...**
If point of diversion is not changed, do not answer.

7. Proposed place of use.....**The beneficial place of use will be set forth in applications for
secondary permits consistent with the Truckee River Operating Agreement. The water
stored under this Primary Application will be in the Lake Tahoe, Boca Reservoir,
Donner Reservoir, Stampede Reservoir, Prosser Creek Reservoir, Derby Dam, and the
City of Fernley Water Treatment Facility**.....
Describe by legal subdivisions. If for irrigation state number of acres to be irrigated.

8. Existing place of use...**See Attachment "B" and map filed with application 63277**
Describe by legal subdivisions. If permit is for irrigation, state number of acres irrigated. If changing place of use and/or manner of use of irrigation permit, describe acreage to be removed from irrigation.

9. Use will be from.....**1/1**.....to.....**12/31**.....of each year.
Month and Day Month and Day

10. Use permitted from.....**1/1 to 12/31**.....

11. Description of proposed works. (Under the provision of NRS 535.010 you may be required to submit plans and specifications of your diversion or storage works.).... **The Reservoirs and Diversion Works for Lake Tahoe, Boca Reservoir, Donner Reservoir, Stampede Reservoir, Prosser Creek Reservoir and Derby Dam are Complete. The City of Fernley Water Treatment Facility is currently under Construction**.....
State manner in which water is to be diverted, i.e. diversion structure, ditches, pipes and flumes or drilled well, pump and motor, etc.

12. Estimated cost of works.....**\$50,000,000**.....

13. Estimated time required to construct works.....**2.0 YEAR**.....
If well completed, describe well.

14. Estimated time required to complete the application of water to beneficial use...N/A...

15. Remarks: **SEE REMARKS IN ATTACHMENT "C"**.....

(775) 784-9920

Phone No.

By:.....**Lowell Patton, Director, City of Fernley**
Public Works Department.....
Print or type name clearly

.....
Signature, applicant or agent

.....**595 Silver Lace Blvd**.....
Street and No., or P.O. Box No.

.....**Fernley, NV 89408**.....
City, State, Zip Code

**APPLICATION MUST BE SIGNED
BY THE APPLICANT OR AGENT**

RECEIVED
2009 APR 20 PM 1:44
STATE ENGINEERS OFFICE

\$150 FILING FEE MUST ACCOMPANY APPLICATION

Attachment "A"

The Proposed Points of Diversion are shown on the map filed with Application: 78034

Lake Tahoe:

Within the NE $\frac{1}{4}$ of the NW $\frac{1}{4}$ of Section 7, T. 15N., R. 17E., M.D.M., or from the Dam the southwest corner of said Section 7 bears South $29^{\circ} 09' 30''$ West a distance of 5,182 feet, more or less. The capacity of Lake Tahoe is approximately 744,600 AF.

Donner Lake:

Within the SE $\frac{1}{4}$ of the NE $\frac{1}{4}$ of Section 18, T. 17N., R. 16E., M.D.M., or from the Dam the Southeast corner of said Section 18 bears South $04^{\circ} 07' 14''$ East a distance of 2,981 feet, more or less. The capacity of Donner Lake is 9,500 AF.

Prosser Creek Dam (Reservoir):

Within the NW $\frac{1}{4}$ of the SW $\frac{1}{4}$ of Section 30, T. 18N., R. 17E., M.D.M., or from the Dam the Southeast corner of said Section 30 bears South $22^{\circ} 58' 48''$ West a distance of 2,006 feet, more or less. The capacity of Prosser Creek Reservoir is approximately 29,840 AF.

Boca Dam (Reservoir):

Within the SE $\frac{1}{4}$ of the SW $\frac{1}{4}$ of Section 21, T. 18N., R. 17E., M.D.M., or from the Dam the Southwest corner of said Section 21 bears South $81^{\circ} 05' 07''$ West a distance of 2,647 feet, more or less. The capacity of Boca Reservoir is approximately 40,870 AF.

Stampede Dam (Reservoir)

Within the NW $\frac{1}{4}$ of the NW $\frac{1}{4}$ of Section 28, T. 19N., R. 17E., M.D.M., or from the Dam the Northwest corner of said Section 28 bears North $36^{\circ} 08' 27''$ West a distance of 636 feet, more or less. The capacity of Stampede Reservoir is approximately 226,500 AF.

Derby Dam:

Within the N $\frac{1}{2}$ of the SW $\frac{1}{4}$ of Section 19, T. 20N., R. 23E., M.D.M.

Attachment B**Proposed Place of Use**

T20N, R24E, M.D.B.&M.

Portion of Sections 9 and 10, Sections 11, 12, 13, 14 and 15; Portion of Sections 16, 17 and 20, Sections 21, 22, 23, 24, 25, 26, 27 and 28; Portion of Sections 29, 30 and 31, Sections 32, 33, 34, 35 and 36.

T20N, R25E, M.D.B.&M.

Sections 1, 2 and 3; Portion of Sections 4 and 5, Sections 7 through 36.

T20N, R26E, M.D.B.&M.

Portion of Section 5, Sections 6 and 7; Portion of Sections 8 and 17, Sections 18 and 19; Portion of Sections 20 and 29, Sections 30 and 31; Portion of Section 32.

T21N, R25E, M.D.B.&M.

Portion of Sections 13, 23 and 24, Section 25; Portion of Sections 26, 27, 28 and 33, Sections 34, 35 and 36.

T21N, R26E, M.D.B.&M.

Portion of Sections 5, 7 and 8, Section 17; Portion of Section 18, Sections 19, 20, 29, 30, 31 and 32.

T22N, R26E, M.D.B.&M.

Portion of Sections 28, 32 and 33.

T19N, R25E, M.D.B.&M.

All of Sections 1 through 36.

T19N, R24E, M.D.B.&M.

Sections 1, 2, 3, 4 and 5; Portion of Section 6, Sections 7 through 36.

T19N, R23E, M.D.B.&M.

Portion of Sections 1, 12, 13, 14 and 23, Sections 24 and 25; Portion of Sections 26, 27 and 34, Sections 35 and 36.

Attachment "C"

15. Remarks

This application is filed pursuant to the provisions of N.R.S §533.515 in that it seeks to add the reservoirs described in Attachment "A" and as listed in Item 11 above as additional points of diversion for the water rights described herein. This application is also filed as part of the implementation of the operating agreement described in Section 205 (a) of Public Law 101-618. Because of the provisions of California Water Code section 1231 and 1232, California will recognize any permits issued by the Nevada State Engineer based upon this application. Therefore, it is within the jurisdiction of the Nevada State Engineer to approve this application allowing for the storage of the consumptive use component of these Nevada water rights in California.

Water diverted to storage under a permit issued hereunder will be and is the subject of applications for secondary permits for beneficial uses allowed by the Truckee River Operating Agreement at the places allowed by that Agreement. The amount of water diverted to storage under a permit issued hereunder in any one year will not be less than the full permitted duty of 4.5 AF per year. The amount of water under a permit issued hereunder which may be in storage at any one time and which may be released and used from storage in any one year will not exceed the amounts allowed by the Truckee River Operating Agreement.

If the water right described herein is not diverted to storage, the full duty of the water right will continue to be diverted at its allowed points of diversion for its manner of use.

**PRIMARY
APPLICATION FOR PERMISSION TO CHANGE POINT OF DIVERSION, MANNER
OF USE AND PLACE OF USE OF THE PUBLIC WATERS
OF THE STATE OF NEVADA HERETOFORE APPROPRIATED**

THIS SPACE FOR OFFICE USE ONLY
Date of filing in State Engineer's Office..... **APR 20 2009**
Returned to applicant for correction.....
Corrected application filed..... Map filed..... **FEB 26 2009** under
78034

The applicant..... **CITY OF FERNLEY**.....
..... **595 SILVER LACE BLVD**..... of..... **FERNLEY**..., **NEVADA 89408**.....
Street and No. Or P.O. Box No City or Town

hereby makes... application for permission to change the.....

Point of diversion Place of use Manner of use Of a portion

of water heretofore appropriated under .. **Permit 61893**.....
Identify existing right by Permit, Certificate, Proof or Claim Nos. If Decreed, give title of Decree identify right in Decree.

1. The source of water is..... **TRUCKEE RIVER**.....
Name of stream, lake, underground, spring or other sources.
2. The amount of water to be changed..... **435.65 ac-ft**.....
feet, acre-feet. One second foot equals 448.83 gallons per minute.
3. The water to be used for..... **STORAGE WITH SECONDARY PERMITS FOR BENEFICIAL USES ALLOWED BY THE TRUCKEE RIVER OPERATING AGREEMENT**
Irrigation, power, mining, commercial, etc. If for stock state number and kind of animals. Must limit to one major use.
4. The water heretofore used for..... **MUNICIPAL & DOMESTIC**.....
If for stock state number and kind of animals.
5. The water is to be diverted at the following **SEE ATTACHMENT "A"**.....
Describe as being within a 40-acre subdivision of public survey and by course and distance to a section corner. If on unsurveyed land, it should be stated.
6. The existing point of diversion is located within... **Derby Dam being located in N1/2 SW1/4, Section 19, T.20N., R.23E., MDB&M...**
If point of diversion is not changed, do not answer.
7. Proposed place of use.... **The beneficial place of use will be set forth in applications for secondary permits consistent with the Truckee River Operating Agreement. The water stored under this Primary Application will be in the Lake Tahoe, Boca Reservoir, Donner Reservoir, Stampede Reservoir, Prosser Creek Reservoir, Derby Dam, and the City of Fernley Water Treatment Facility**.....
Describe by legal subdivisions. If for irrigation state number of acres to be irrigated.

- 8. Existing place of use...**See Attachment "B" and map filed with application 61893**
Describe by legal subdivisions. If permit is for irrigation, state number of acres irrigated. If changing place of use and/or manner of use of irrigation permit, describe acreage to be removed from irrigation.
- 9. Use will be from.....**1/1**.....to.....**12/31**.....of each year.
Month and Day Month and Day
- 10. Use permitted from.....**1/1 to 12/31**.....
- 11. Description of proposed works. (Under the provision of NRS 535.010 you may be required to submit plans and specifications of your diversion or storage works.).... **The Reservoirs and Diversion Works for Lake Tahoe, Boca Reservoir, Donner Reservoir, Stampede Reservoir, Prosser Creek Reservoir and Derby Dam are Complete. The City of Fernley Water Treatment Facility is currently under Construction**.....
State manner in which water is to be diverted, i.e. diversion structure, ditches, pipes and flumes or drilled well, pump and motor, etc.
- 12. Estimated cost of works.....**\$50,000,000**.....
- 13. Estimated time required to construct works.....**2.0 YEAR**.....
If well completed, describe well.
- 14. Estimated time required to complete the application of water to beneficial use...**N/A**...
- 15. Remarks: **SEE REMARKS IN ATTACHMENT "C"**.....

(775) 784-9920

Phone No.

By:.....**Lowell Patton, Director, City of Fernley Public Works Department**.....

Print or type name clearly

..........
Signature, Applicant or agent

.....**595 Silver Lace Blvd**.....

Street and No., or P.O. Box No.

.....**Fernley, NV 89408**.....

City, State, Zip Code

APPLICATION MUST BE SIGNED BY THE APPLICANT OR AGENT

\$150 FILING FEE MUST ACCOMPANY APPLICATION

RECEIVED
2009 APR 20 PM 1:45
STATE ENGINEERS OFFICE

Attachment "A"

The Proposed Points of Diversion are shown on the map filed with Application: 78034

Lake Tahoe:

Within the NE $\frac{1}{4}$ of the NW $\frac{1}{4}$ of Section 7, T. 15N., R. 17E., M.D.M., or from the Dam the southwest corner of said Section 7 bears South $29^{\circ} 09' 30''$ West a distance of 5,182 feet, more or less. The capacity of Lake Tahoe is approximately 744,600 AF.

Donner Lake:

Within the SE $\frac{1}{4}$ of the NE $\frac{1}{4}$ of Section 18, T. 17N., R. 16E., M.D.M., or from the Dam the Southeast corner of said Section 18 bears South $04^{\circ} 07' 14''$ East a distance of 2,981 feet, more or less. The capacity of Donner Lake is 9,500 AF.

Frosser Creek Dam (Reservoir):

Within the NW $\frac{1}{4}$ of the SW $\frac{1}{4}$ of Section 30, T. 18N., R. 17E., M.D.M., or from the Dam the Southeast corner of said Section 30 bears South $22^{\circ} 58' 48''$ West a distance of 2,006 feet, more or less. The capacity of Frosser Creek Reservoir is approximately

.....

Within the SE $\frac{1}{4}$ of the SW $\frac{1}{4}$ of Section 21, T. 18N., R. 17E., M.D.M., or from the Dam the Southwest corner of said Section 21 bears South $81^{\circ} 05' 07''$ West a distance

.....

Within the NW $\frac{1}{4}$ of the NW $\frac{1}{4}$ of Section 28, T. 19N., R. 17E., M.D.M., or from the Dam the Northwest corner of said Section 28 bears North $36^{\circ} 08' 27''$ West a distance of 626 feet, more or less. The capacity of Stampede Reservoir is approximately 226,500

Darby Dam:

Within the N $\frac{1}{2}$ of the SW $\frac{1}{4}$ of Section 19, T. 20N., R. 23E., M.D.M.

Attachment B

Proposed Place of Use

T20N, R24E, M.D.B.&M.

Portion of Sections 9 and 10, Sections 11, 12, 13, 14 and 15;
Portion of Sections 16, 17 and 20, Sections 21, 22, 23, 24, 25, 26,
27 and 28; Portion of Sections 29, 30 and 31, Sections 32, 33, 34,
35 and 36.

T20N, R25E, M.D.B.&M.

Sections 1, 2 and 3; Portion of Sections 4 and 5, Sections 7
through 36.

T20N, R26E, M.D.B.&M.

Portion of Section 5, Sections 6 and 7; Portion of Sections 8 and
17, Sections 18 and 19; Portion of Sections 20 and 29, Sections 30
and 31; Portion of Section 32.

T21N, R25E, M.D.B.&M.

Portion of Sections 15, 23 and 24, Section 25; Portion of Sections
26, 27, 28 and 33, Sections 34, 35 and 36.

T22N, R26E, M.D.B.&M.

Portion of Sections 5, 7 and 8, Section 29; Portion of Section 30.

T22N, R26E, M.D.B.&M.

Portion of Sections 28, 32 and 33.

T19N, R25E, M.D.B.&M.

All of Sections 1 through 36.

T19N, R25E, M.D.B.&M.

Sections 1, 2, 3, 4 and 5; Portion of Section 6, Sections 7 through
36.

T19N, R23E, M.D.B.&M.

Portion of Sections 1, 12, 13, 14 and 23, Sections 24 and 25;
Portion of Sections 26, 27 and 34, Sections 35 and 36.

Attachment "C"**15. Remarks**

This application is filed pursuant to the provisions of N.R.S §533.515 in that it seeks to add the reservoirs described in Attachment "A" and as listed in Item 11 above as additional points of diversion for the water rights described herein. This application is also filed as part of the implementation of the operating agreement described in Section 205 (a) of Public Law 101-618. Because of the provisions of California Water Code section 1231 and 1232, California will recognize any permits issued by the Nevada State Engineer based upon this application. The Nevada State Engineer is requested to approve this application allowing for the storage of the consumptive use component of these Nevada water rights in California.

River Operating Agreement at the places allowed by that Agreement. The amount of water diverted to storage under a permit issued hereunder in any one year will not be less than the full permitted duty of 4.5 AF per year. The amount of water under a permit issued hereunder which may be in storage at any one time and which may be released and used from storage in any one year will not exceed the amounts allowed by the Truckee River Operating Agreement.

If the water right described herein is not diverted to storage, the full duty of the water right will continue to be diverted at its allowed points of diversion for its manner of use.

APPLICATION FOR PERMIT TO APPROPRIATE THE PUBLIC WATERS OF THE STATE OF NEVADA

THIS SPACE FOR OFFICE USE ONLY

Date of filing in State Engineer's Office MAY 13 2009

Returned to applicant for correction _____

Corrected application filed _____ Map filed FEB 26 2009 under 78034

The applicant CITY OF FERNLEY

595 SILVER LACE BLVD of FERNLEY
Street Address or P.O. Box City or Town

NEVADA 89408 hereby make(s) application for permission to appropriate
State and Zip Code

the public waters of the State of Nevada, as hereinafter stated. (If applicant is a corporation, give date and place of incorporation; if a copartnership or association give names of members.)

1. The source of water is Truckee River Water [See Remarks Section - Line Item #13]
Name of stream, lake, underground, spring or other sources.
2. The amount of water applied for is 93.83 ACRE FEET second feet.
One second foot equals 448.83 gallons per minute.
(a) If stored in reservoir give number of acre-feet 93.83 ACRE FEET
3. The water to be used for MUNICIPAL AND DOMESTIC PURPOSES
Irrigation, power, mining, commercial, domestic or other use. Must limit to one major use.
4. If use is for:
 - (a) Irrigation, state number of acres to be irrigated _____
 - (b) Stockwater, state number and kind of animals _____
 - (c) Other use (describe fully in No. 12) _____
 - (d) Power:
 - (1) Horsepower developed _____
 - (2) Point of return of water to stream _____

Handwritten initials/signature

78338501

5. The water is to be diverted from its source at the following point: (Describe as being within a 40-acre subdivision of public survey, and by course and distance to a found section corner. If on unsurveyed land, it should be so stated.)
Derby Dam being located in the N 1/2 SW 1/4, Section 19, T. 20 N., R. 23E, M.D.B.&M. after the water has been released from upstream points of diversion described in Attachment "A".

6. Place of use: (Describe by legal subdivision. If on unsurveyed land, it should be so stated.)
See Attachment "B" and map filed with primary application no. 78034

7. Use will begin about 1/1 and end about 12/31 of each year.
Month and Day Month and Day

8. Description of proposed works. (Under the provisions of NRS 535.010 you may be required to submit plans and specifications of your diversion or storage works.) (State manner in which water is to be diverted, i.e. diversion structure, ditches and flumes, drilled well with pump and motor, etc.)
ALL WORKS REFERENCED IN ATTACHMENT "A" ARE COMPLETED

9. Estimated cost of works: \$0.0 - ALL WORKS COMPLETED

10. Estimated time required to construct works: N/A
(If well completed, describe works.)

11. Estimated time required to complete the application of water to beneficial use: 10 YEARS

12. Provide a detailed description of the proposed project and its water usage (use attachments if necessary):
(Failure to provide a detailed description may cause a delay in processing.)
The Surface water will be diverted to a treatment facility meeting the requirements of the US EPA Surface Water Rule. The finished water will be blended w/groundwater producing a product meeting the Safe Drinking Water Act. Alternately, the surface water may be diverted to a recharge basin for aquifer recharge, storage, and recovery. Alternately, the surface water may be used for municipal purposes from the Truckee Canal after diversion from Derby Dam.

13. Miscellaneous remarks:
The source of the water stored in Lake Tahoe, Boca Reservoir, Prosser Creek Reservoir, Stampede Reservoir, Donner Reservoir, and Derby Dam pursuant to the permit to be issued under Primary Application.

lpatton@CityofFernley.org
E-mail Address

(775) 784-9920
Phone No.

**APPLICATION MUST BE SIGNED
BY THE APPLICANT OR AGENT**

By Lowell Patton
Type as printed name clearly

Signature, applicant or agent
Director, City of Fernley Public Works Dept.
Company Name
595 Silver Lace Blvd.
Street Address or P.O. Box
Fernley, Nevada, 89408
City, State, Zip Code

STATE ENGINEERS OFFICE
2009 MAY 13 PM 3:48
RECEIVED

\$250 FILING FEE AND SUPPORTING MAP MUST ACCOMPANY APPLICATION

Attachment "A"

The Proposed Points of Diversion are shown on the map filed with Application No. 78034:

Lake Tahoe:

Within the NE $\frac{1}{4}$ of the NW $\frac{1}{4}$ of Section 7, T. 15N., R. 17E., M.D.M., or from the Dam the southwest corner of said Section 7 bears South $29^{\circ} 09' 30''$ West a distance of 5,182 feet, more or less. The storage capacity of Lake Tahoe is approximately 744,600 AF.

Donner Lake:

Within the SE $\frac{1}{4}$ of the NE $\frac{1}{4}$ of Section 18, T. 17N., R. 16E., M.D.M., or from the Dam the Southeast corner of said Section 18 bears South $04^{\circ} 07' 14''$ East a distance of 2,981 feet, more or less. The storage capacity of Donner Lake is 9,500 AF.

Prosser Creek Dam (Reservoir):

Within the NW $\frac{1}{4}$ of the SW $\frac{1}{4}$ of Section 30, T. 18N., R. 17E., M.D.M., or from the Dam the Southwest corner of said Section 30 bears South $22^{\circ} 58' 48''$ West a distance of 2,006 feet, more or less. The storage capacity of Prosser Creek Reservoir is approximately 29,840 AF.

Boca Dam (Reservoir):

Within the SE $\frac{1}{4}$ of the SW $\frac{1}{4}$ of Section 21, T. 18N., R. 17E., M.D.M., or from the Dam the Southwest corner of said Section 21 bears South $81^{\circ} 05' 07''$ West a distance of 2,647 feet, more or less. The storage capacity of Boca Reservoir is approximately 40,870 AF.

Stampede Dam (Reservoir)

Within the NW $\frac{1}{4}$ of the NW $\frac{1}{4}$ of Section 28, T. 19N., R. 17E., M.D.M., or from the Dam the Northwest corner of said Section 28 bears North $36^{\circ} 08' 27''$ West a distance of 636 feet, more or less. The storage capacity of Stampede Reservoir is approximately 226,500 AF.

Derby Dam:

Within the N $\frac{1}{2}$ of the SW $\frac{1}{4}$ of Section 19, T. 20N., R. 23E., M.D.M.

Attachment "B"

Proposed Place of Use - See the map filed with Application No. 78034:

T. 20 N., R. 24 E., M.D.B.&M.

Portion of Section 9 and 10, Sections 11, 12, 13, 14 and 15;
 Portion of Sections 16, 17, and 20, Sections 21, 22, 23, 24, 25, 26, 27, and 28;
 Portion of Sections 29, 30 and 31, Sections 32, 33, 34, 35 and 36.

T. 20 N., R. 25 E., M.D.B.&M.

Sections 1, 2, and 3;
 Portion of Sections 4 and 5, Sections 7 through 36.

T. 20 N., R. 26 E., M.D.B.&M.

Portion of Section 5, Sections 6 and 7;
 Portion of Sections 8 and 17, Section 18 and 19;
 Portion of Sections 20 and 29, Sections 30 and 31;
 Portion of Section 32.

T. 21 N., R. 25 E., M.D.B.&M.

Portion of Sections 13, 23, and 24, Section 25;
 Portion of Sections 26, 27, 28 and 33, Sections 34, 35, and 36.

T. 21 N., R. 26 E., M.D.B.&M.

Portion of Sections 5, 7 and 8, Section 17;
 Portion of Section 18, Sections 19, 20, 29, 30, 31, and 32.

T. 22 N., R. 26 E., M.D.B.&M.

Portion of Sections 28, 32, 33.

T. 19 N., R. 25 E., M.D.B.&M.

All of Sections 1 through 36.

T. 19 N., R. 24 E., M.D.B.&M.

Sections 1, 2, 3, 4, and 5;
 Portion of Section 6, Sections 7 through 36.

T. 19 N., R. 23 E., M.D.B.&M.

Portion of Sections 1, 12, 13, 14, and 23, Section 24 and 25;
 Portion of Sections 26, 27, and 34, Sections 35 and 36.

Note: In addition to the above described Place of Use, it is the intent of these applications to provide water service to the entire City of Fernley utilities service area as determined by the City of Fernley.

APPLICATION FOR PERMIT TO APPROPRIATE THE PUBLIC WATERS OF THE STATE OF NEVADA

THIS SPACE FOR OFFICE USE ONLY

Date of filing in State Engineer's Office MAY 13 2009

Returned to applicant for correction _____

Corrected application filed _____ Map filed FEB 26 2009 under 78034

The applicant CITY OF FERNLEY

595 SILVER LACE BLVD of FERNLEY
Street Address or P.O. Box City or Town

NEVADA 89408 hereby make(s) application for permission to appropriate
State and Zip Code

the public waters of the State of Nevada, as hereinafter stated. (If applicant is a corporation, give date and place of incorporation; if a copartnership or association give names of members.)

1. The source of water is TRUCKEE RIVER WATER [SEE REMARKS SECTION - LINE ITEM #13]
Name of stream, lake, underground, spring or other sources.
2. The amount of water applied for is 93.83 ACRE FEET second feet.
One second foot equals 448.83 gallons per minute.
(a) If stored in reservoir give number of acre-feet 93.83 ACRE FEET
3. The water to be used for Wildlife Purposes
Irrigation, power, mining, commercial, domestic or other use. Must limit to one major use.
4. If use is for:
 - (a) Irrigation, state number of acres to be irrigated _____
 - (b) Stockwater, state number and kind of animals _____
 - (c) Other use (describe fully in No. 12) See Attachment "A"
 - (d) Power:
 - (1) Horsepower developed _____
 - (2) Point of return of water to stream _____

SIGNED

5. The water is to be diverted from its source at the following point: (Describe as being within a 40-acre subdivision of public survey, and by course and distance to a found section corner. If on unsurveyed land, it should be so stated.)

Described in Attachment "B"

6. Place of use: (Describe by legal subdivision. If on unsurveyed land, it should be so stated.)

Within the Truckee River system extending from the reservoirs listed in Attachment "B" to the point of discharge into Pyramid Lake as shown on the map filled under Primary Application No. 78034.

7. Use will begin about 1/1 and end about 12/31 of each year.
Month and Day Month and Day

8. Description of proposed works. (Under the provisions of NRS 535.010 you may be required to submit plans and specifications of your diversion or storage works.) (State manner in which water is to be diverted, i.e. diversion structure, ditches and flumes, drilled well with pump and motor, etc.)

ALL WORKS REFERENCED IN ATTACHMENT "B" ARE COMPLETED

9. Estimated cost of works: \$0.0 - ALL WORKS COMPLETED

10. Estimated time required to construct works: N/A
(If well completed, describe works.)

11. Estimated time required to complete the application of water to beneficial use: 10 YEARS

12. Provide a detailed description of the proposed project and its water usage (use attachments if necessary):
(Failure to provide a detailed description may cause a delay in processing.)

13. Miscellaneous remarks:

The source of the water stored in Lake Tahoe, Boca Reservoir, Prosser Creek Reservoir, Stampede Reservoir, and Donner Lake pursuant to the permit to be issued under Primary Application. Also see attachment "A" for additional remarks.

lpatton@CityofFernley.org
E-mail Address

(775) 784-9920
Phone No.

**APPLICATION MUST BE SIGNED
BY THE APPLICANT OR AGENT**

By

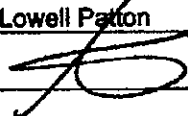
Lowell Patton
Type or print name clearly

Signature, applicant or agent
Director, City of Fernley Public Works Dept.
Company Name
595 Silver Lace Blvd.
Street Address or P.O. Box
Fernley, Nevada, 89408
City, State, Zip Code

STATE ENGINEERS OFFICE
2009 MAY 13 PM 3:40
RECEIVED

\$250 FILING FEE AND SUPPORTING MAP MUST ACCOMPANY APPLICATION

Attachment "A"

Item 4 (a)

This application is filed as part of the implementation of the operating agreement as described in Section 205 (a) of Title II of Public Law 101-618, which is referred to as the Truckee River Operating Agreement. This secondary application is filed for permission to use for wildlife purposes water stored pursuant to the Primary Application at the places of use described herein. It is one of three applications for secondary permits to be issued under the Primary Application. The quantity of water which may be released and used from storage under this and related secondary permits in any one year will not exceed the amounts allowed by the Truckee River Operation Agreement. The water released from one of more of the reservoirs described in Attachment "B" may be used for wildlife purposes within the limits of the natural stream bed and banks of the Truckee River from the existing reservoirs to Pyramid Lake.

Attachment "B"

The Proposed Points of Diversion are shown on the map filed with Application Number 78034:

Lake Tahoe:

Within the NE $\frac{1}{4}$ of the NW $\frac{1}{4}$ of Section 7, T. 15N., R. 17E., M.D.M., or from the Dam the southwest corner of said Section 7 bears South $29^{\circ} 09' 30''$ West a distance of 5,182 feet, more or less. The storage capacity of Lake Tahoe is approximately 744,600 AF.

Donner Lake:

Within the SE $\frac{1}{4}$ of the NE $\frac{1}{4}$ of Section 18, T. 17N., R. 16E., M.D.M., or from the Dam the Southeast corner of said Section 18 bears South $04^{\circ} 07' 14''$ East a distance of 2,981 feet, more or less. The storage capacity of Donner Lake is 9,500 AF.

Prosser Creek Dam (Reservoir):

Within the NW $\frac{1}{4}$ of the SW $\frac{1}{4}$ of Section 30, T. 18N., R. 17E., M.D.M., or from the Dam the Southwest corner of said Section 30 bears South $22^{\circ} 58' 48''$ West a distance of 2,006 feet, more or less. The storage capacity of Prosser Creek Reservoir is approximately 29,840 AF.

Boca Dam (Reservoir):

Within the SE $\frac{1}{4}$ of the SW $\frac{1}{4}$ of Section 21, T. 18N., R. 17E., M.D.M., or from the Dam the Southwest corner of said Section 21 bears South $81^{\circ} 05' 07''$ West a distance of 2,647 feet, more or less. The storage capacity of Boca Reservoir is approximately 40,870 AF.

Stampede Dam (Reservoir)

Within the NW $\frac{1}{4}$ of the NW $\frac{1}{4}$ of Section 28, T. 19N., R. 17E., M.D.M., or from the Dam the Northwest corner of said Section 28 bears North $36^{\circ} 08' 27''$ West a distance of 636 feet, more or less. The storage capacity of Stampede Reservoir is approximately 226,500 AF.

APPLICATION FOR PERMIT TO APPROPRIATE THE PUBLIC WATERS OF THE STATE OF NEVADA

THIS SPACE FOR OFFICE USE ONLY

Date of filing in State Engineer's Office MAY 13 2009

Returned to applicant for correction _____

Corrected application filed _____ Map filed FEB 26 2009 under 78034

The applicant CITY OF FERNLEY

595 SILVER LACE BLVD of FERNLEY
Street Address or P.O. Box City or Town

NEVADA 89408 hereby make(s) application for permission to appropriate
State and Zip Code

the public waters of the State of Nevada, as hereinafter stated. (If applicant is a corporation, give date and place of incorporation; if a copartnership or association give names of members.)

1. The source of water is TRUCKEE RIVER WATER [SEE REMARKS SECTION - LINE ITEM #13]
Name of stream, lake, underground, spring or other sources.
2. The amount of water applied for is 93.83 ACRE FEET second feet.
One second foot equals 448.83 gallons per minute.
 - (a) If stored in reservoir give number of acre-feet _____
3. The water to be used for MUNICIPAL AND DOMESTIC PURPOSES
Irrigation, power, mining, commercial, domestic or other use. Must limit to one major use.
4. If use is for:
 - (a) Irrigation, state number of acres to be irrigated _____
 - (b) Stockwater, state number and kind of animals _____
 - (c) Other use (describe fully in No. 12) _____
 - (d) Power:
 - (1) Horsepower developed _____
 - (2) Point of return of water to stream _____

547-57

5. The water is to be diverted from its source at the following point: (Describe as being within a 40-acre subdivision of public survey, and by course and distance to a found section corner. If on unsurveyed land, it should be so stated.)

Derby Dam, located in the N 1/2 SW 1/4, Section 19, T. 20N., R. 23 E., M.D.B.&M.

6. Place of use: (Describe by legal subdivision. If on unsurveyed land, it should be so stated.)

See Attachment "A" and Map Filed with Primary Application No. 78034

7. Use will begin about 1/1 and end about 12/31 of each year.
Month and Day Month and Day

8. Description of proposed works. (Under the provisions of NRS 535.010 you may be required to submit plans and specifications of your diversion or storage works.) (State manner in which water is to be diverted, i.e. diversion structure, ditches and flumes, drilled well with pump and motor, etc.)

Derby Dam Diversion Works and the Truckee Canal are complete

9. Estimated cost of works: N/A All Works Completed

10. Estimated time required to construct works: N/A

(If well completed, describe works.)

11. Estimated time required to complete the application of water to beneficial use: 10 YEARS

12. Provide a detailed description of the proposed project and its water usage (use attachments if necessary):
(Failure to provide a detailed description may cause a delay in processing.)

The Surface water will be diverted to a treatment facility meeting the requirements of the US EPA Surface Water Rule. The finished water will be blended w/groundwater producing a product meeting the Safe Drinking Water Act. Alternately, the surface water may be diverted to a recharge basin for aquifer recharge, storage, and recovery. Alternately, the surface water may be used for municipal purposes from the Truckee Canal after diversion from Derby Dam.

13. Miscellaneous remarks:

The source of the water stored at Derby Dam is pursuant to the permit to be issued under Primary Application.

lpatton@CityofFernley.org
E-mail Address

(775) 784-9920
Phone No.

**APPLICATION MUST BE SIGNED
 BY THE APPLICANT OR AGENT**

By

Lowell Patton

Type or print name clearly

Signature, applicant or agent

Director, City of Fernley Public Works Dept.

Company Name

595 Silver Lace Blvd.

Street Address or P.O. Box

Fernley, Nevada, 89408

City, State, Zip Code

\$250 FILING FEE AND SUPPORTING MAP MUST ACCOMPANY APPLICATION

Attachment "A"

Proposed Place of Use – See the map filed with Application No. 78034:

T. 20 N., R. 24 E., M.D.B.&M.

Portion of Section 9 and 10, Sections 11, 12, 13, 14 and 15;
Portion of Sections 16, 17, and 20, Sections 21, 22, 23, 24, 25, 26, 27, and 28;
Portion of Sections 29, 30 and 31, Sections 32, 33, 34, 35 and 36.

T. 20 N., R. 25 E., M.D.B.&M.

Sections 1, 2, and 3;
Portion of Sections 4 and 5, Sections 7 through 36.

T. 20 N., R. 26 E., M.D.B.&M.

Portion of Section 5, Sections 6 and 7;
Portion of Sections 8 and 17, Section 18 and 19;
Portion of Sections 20 and 29, Sections 30 and 31;
Portion of Section 32.

T. 21 N., R. 25 E., M.D.B.&M.

Portion of Sections 13, 23, and 24, Section 25;
Portion of Sections 26, 27, 28 and 33, Sections 34, 35, and 36.

T. 21 N., R. 26 E., M.D.B.&M.

Portion of Sections 5, 7 and 8, Section 17;
Portion of Section 18, Sections 19, 20, 29, 30, 31, and 32.

T. 22 N., R. 26 E., M.D.B.&M.

Portion of Sections 28, 32, 33.

T. 19 N., R. 25 E., M.D.B.&M.

All of Sections 1 through 36.

T. 19 N., R. 24 E., M.D.B.&M.

Sections 1, 2, 3, 4, and 5;

STATE OF NEVADA
COUNTY OF CARSON CITY

I, MICHAEL A. STANKA, BEING FIRST DULY SWORN, DEPOSE AND SAY THAT I AM THE REGISTERED PROFESSIONAL ENGINEER WHO HAS PREPARED AND CORRECTLY DRAWN TO THE DESIGNATED SCALE FROM FIELD NOTES OF A SURVEY MADE BY ME OR UNDER MY SUPERVISION AND DIRECTION ON DECEMBER 31, 2008 AND UPON ANALYSIS OF RECORDED SURVEY DOCUMENTS AND OTHER DOCUMENTS LOCATED AT THE RELEVANT BUREAU OF LAND MANAGEMENT OFFICE LOCATIONS, PROPOSED PORTS OF DIVERSION AND PROPOSED STORAGE PRIMARY AND SECONDARY APPLICATIONS TO PERMIT 95226, LOCATED WITHIN SIERRA, NEVADA, AND PLACER COUNTY (CALIFORNIA) AND STOREY AND LYON COUNTY, NEVADA BY THE CITY OF STORKY AND STOREY (PRIMARY) AND WILDLIFE AND MUNICIPAL USE (SECONDARY).



Michael A. Stanka
MICHAEL A. STANKA SWRS # 1122

SUBSCRIBED AND SWORN TO BEFORE ME
THIS 11th DAY OF February, 2009



David A. Smith
NOTARY PUBLIC IN AND FOR Carson City, COUNTY, Nevada
MY COMMISSION EXPIRES December 10, 2012.

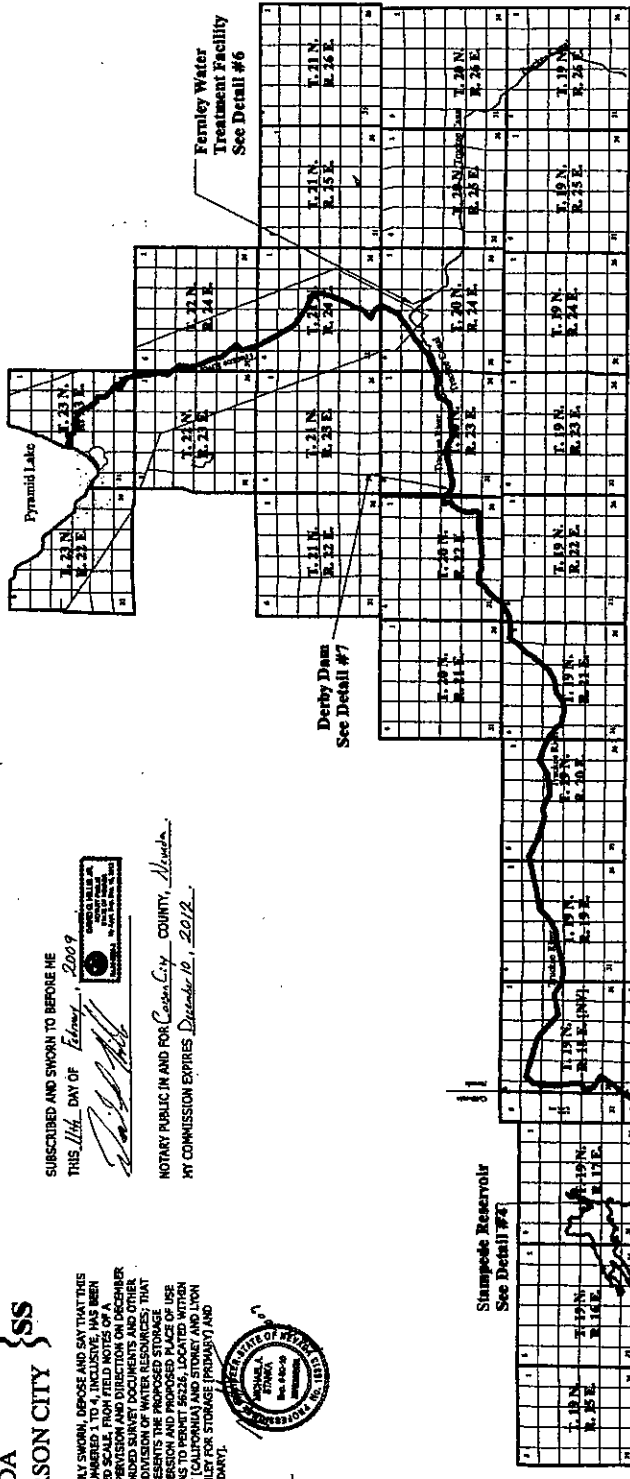

LEGEND
TOWNSHIP / RANGE LINE
SECTION LINE
TRUCKEE RIVER

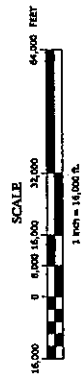

February 11, 2009 Sheet 3 of 4

MAP TO ACCOMPANY PRIMARY AND SECONDARY APPLICATIONS TO CHANGE PERMIT 95226 TO STORAGE (PRIMARY) AND MUNICIPAL AND WILDLIFE (SECONDARY)
By
CITY OF STORKY
TRUCKEE RIVER
IN SIERRA, NEVADA, AND PLACER COUNTIES [CALIFORNIA] AND STOREY AND LYON COUNTY, NEVADA

STATE ENGINEER'S USE



STANKA CONSULTING, LTD
108 NORTH MINNESOTA STREET
CARSON CITY, NEVADA 89703
775-841-2266
STANKACONSULTING@AOL.COM

7835
7834
7833
7832
7831
7830
7829
7828
7827
7826
7825
7824
7823
7822
7821
7820
7819
7818
7817
7816
7815
7814
7813
7812
7811
7810
7809
7808
7807
7806
7805
7804
7803
7802
7801
7800
7799
7798
7797
7796
7795
7794
7793
7792
7791
7790
7789
7788
7787
7786
7785
7784
7783
7782
7781
7780
7779
7778
7777
7776
7775
7774
7773
7772
7771
7770
7769
7768
7767
7766
7765
7764
7763
7762
7761
7760
7759
7758
7757
7756
7755
7754
7753
7752
7751
7750
7749
7748
7747
7746
7745
7744
7743
7742
7741
7740
7739
7738
7737
7736
7735
7734
7733
7732
7731
7730
7729
7728
7727
7726
7725
7724
7723
7722
7721
7720
7719
7718
7717
7716
7715
7714
7713
7712
7711
7710
7709
7708
7707
7706
7705
7704
7703
7702
7701
7700
7699
7698
7697
7696
7695
7694
7693
7692
7691
7690
7689
7688
7687
7686
7685
7684
7683
7682
7681
7680
7679
7678
7677
7676
7675
7674
7673
7672
7671
7670
7669
7668
7667
7666
7665
7664
7663
7662
7661
7660
7659
7658
7657
7656
7655
7654
7653
7652
7651
7650
7649
7648
7647
7646
7645
7644
7643
7642
7641
7640
7639
7638
7637
7636
7635
7634
7633
7632
7631
7630
7629
7628
7627
7626
7625
7624
7623
7622
7621
7620
7619
7618
7617
7616
7615
7614
7613
7612
7611
7610
7609
7608
7607
7606
7605
7604
7603
7602
7601
7600
7599
7598
7597
7596
7595
7594
7593
7592
7591
7590
7589
7588
7587
7586
7585
7584
7583
7582
7581
7580
7579
7578
7577
7576
7575
7574
7573
7572
7571
7570
7569
7568
7567
7566
7565
7564
7563
7562
7561
7560
7559
7558
7557
7556
7555
7554
7553
7552
7551
7550
7549
7548
7547
7546
7545
7544
7543
7542
7541
7540
7539
7538
7537
7536
7535
7534
7533
7532
7531
7530
7529
7528
7527
7526
7525
7524
7523
7522
7521
7520
7519
7518
7517
7516
7515
7514
7513
7512
7511
7510
7509
7508
7507
7506
7505
7504
7503
7502
7501
7500
7499
7498
7497
7496
7495
7494
7493
7492
7491
7490
7489
7488
7487
7486
7485
7484
7483
7482
7481
7480
7479
7478
7477
7476
7475
7474
7473
7472
7471
7470
7469
7468
7467
7466
7465
7464
7463
7462
7461
7460
7459
7458
7457
7456
7455
7454
7453
7452
7451
7450
7449
7448
7447
7446
7445
7444
7443
7442
7441
7440
7439
7438
7437
7436
7435
7434
7433
7432
7431
7430
7429
7428
7427
7426
7425
7424
7423
7422
7421
7420
7419
7418
7417
7416
7415
7414
7413
7412
7411
7410
7409
7408
7407
7406
7405
7404
7403
7402
7401
7400
7399
7398
7397
7396
7395
7394
7393
7392
7391
7390
7389
7388
7387
7386
7385
7384
7383
7382
7381
7380
7379
7378
7377
7376
7375
7374
7373
7372
7371
7370
7369
7368
7367
7366
7365
7364
7363
7362
7361
7360
7359
7358
7357
7356
7355
7354
7353
7352
7351
7350
7349
7348
7347
7346
7345
7344
7343
7342
7341
7340
7339
7338
7337
7336
7335
7334
7333
7332
7331
7330
7329
7328
7327
7326
7325
7324
7323
7322
7321
7320
7319
7318
7317
7316
7315
7314
7313
7312
7311
7310
7309
7308
7307
7306
7305
7304
7303
7302
7301
7300
7299
7298
7297
7296
7295
7294
7293
7292
7291
7290
7289
7288
7287
7286
7285
7284
7283
7282
7281
7280
7279
7278
7277
7276
7275
7274
7273
7272
7271
7270
7269
7268
7267
7266
7265
7264
7263
7262
7261
7260
7259
7258
7257
7256
7255
7254
7253
7252
7251
7250
7249
7248
7247
7246
7245
7244
7243
7242
7241
7240
7239
7238
7237
7236
7235
7234
7233
7232
7231
7230
7229
7228
7227
7226
7225
7224
7223
7222
7221
7220
7219
7218
7217
7216
7215
7214
7213
7212
7211
7210
7209
7208
7207
7206
7205
7204
7203
7202
7201
7200
7199
7198
7197
7196
7195
7194
7193
7192
7191
7190
7189
7188
7187
7186
7185
7184
7183
7182
7181
7180
7179
7178
7177
7176
7175
7174
7173
7172
7171
7170
7169
7168
7167
7166
7165
7164
7163
7162
7161
7160
7159
7158
7157
7156
7155
7154
7153
7152
7151
7150
7149
7148
7147
7146
7145
7144
7143
7142
7141
7140
7139
7138
7137
7136
7135
7134
7133
7132
7131
7130
7129
7128
7127
7126
7125
7124
7123
7122
7121
7120
7119
7118
7117
7116
7115
7114
7113
7112
7111
7110
7109
7108
7107
7106
7105
7104
7103
7102
7101
7100
7099
7098
7097
7096
7095
7094
7093
7092
7091
7090
7089
7088
7087
7086
7085
7084
7083
7082
7081
7080
7079
7078
7077
7076
7075
7074
7073
7072
7071
7070
7069
7068
7067
7066
7065
7064
7063
7062
7061
7060
7059
7058
7057
7056
7055
7054
7053
7052
7051
7050
7049
7048
7047
7046
7045
7044
7043
7042
7041
7040
7039
7038
7037
7036
7035
7034
7033
7032
7031
7030
7029
7028
7027
7026
7025
7024
7023
7022
7021
7020
7019
7018
7017
7016
7015
7014
7013
7012
7011
7010
7009
7008
7007
7006
7005
7004
7003
7002
7001
7000
6999
6998
6997
6996
6995
6994
6993
6992
6991
6990
6989
6988
6987
6986
6985
6984
6983
6982
6981
6980
6979
6978
6977
6976
6975
6974
6973
6972
6971
6970
6969
6968
6967
6966
6965
6964
6963
6962
6961
6960
6959
6958
6957
6956
6955
6954
6953
6952
6951
6950
6949
6948
6947
6946
6945
6944
6943
6942
6941
6940
6939
6938
6937
6936
6935
6934
6933
6932
6931
6930
6929
6928
6927
6926
6925
6924
6923
6922
6921
6920
6919
6918
6917
6916
6915
6914
6913
6912
6911
6910
6909
6908
6907
6906
6905
6904
6903
6902
6901
6900
6899
6898
6897
6896
6895
6894
6893
6892
6891
6890
6889
6888
6887
6886
6885
6884
6883
6882
6881
6880
6879
6878
6877
6876
6875
6874
6873
6872
6871
6870
6869
6868
6867
6866
6865
6864
6863
6862
6861
6860
6859
6858
6857
6856
6855
6854
6853
6852
6851
6850
6849
6848
6847
6846
6845
6844
6843
6842
6841
6840
6839
6838
6837
6836
6835
6834
6833
6832
6831
6830
6829
6828
6827
6826
6825
6824
6823
6822
6821
6820
6819
6818
6817
6816
6815
6814
6813
6812
6811
6810
6809
6808
6807
6806
6805
6804
6803
6802
6801
6800
6799
6798
6797
6796
6795
6794
6793
6792
6791
6790
6789
6788
6787
6786
6785
6784
6783
6782
6781
6780
6779
6778
6777
6776
6775
6774
6773
6772
6771
6770
6769
6768
6767
6766
6765
6764
6763
6762
6761
6760
6759
6758
6757
6756
6755
6754
6753
6752
6751
6750
6749
6748
6747
6746
6745
6744
6743
6742
6741
6740
6739
6738
6737
6736
6735
6734
6733
6732
6731
6730
6729
6728
6727
6726
6725
6724
6723
6722
6721
6720
6719
6718
6717
6716
6715
6714
6713
6712
6711
6710
6709
6708
6707
6706
6705
6704
6703
6702
6701
6700
6699
6698
6697
6696
6695
6694
6693
6692
6691
6690
6689
6688
6687
6686
6685
6684
6683
6682
6681
6680
6679
6678
6677
6676
6675
6674
6673
6672
6671
6670
6669
6668
6667
6666
6665
6664
6663
6662
6661
6660
6659
6658
6657
6656
6655
6654
6653
6652
6651
6650
6649
6648
6647
6646
6645
6644
6643
6642
6641
6640
6639
6638
6637
6636
6635
6634
6633
6632
6631
6630
6629
6628
6627
6626
6625
6624
6623
6622
6621
6620
6619
6618
6617
6616
6615
6614
6613
6612
6611
6610
6609
6608
6607
6606
6605
6604
6603
6602
6601
6600
6599
6598
6597
6596
6595
6594
6593
6592
6591
6590
6589
6588
6587
6586
6585
6584
6583
6582
6581
6580
6579
6578
6577
6576
6575
6574
6573
6572
6571
6570
6569
6568
6567
6566
6565
6564
6563
6562
6561
6560
6559
6558
6557
6556
6555
6554
6553
6552
6551
6550
6549
6548
6547
6546
6545
6544
6543
6542
6541
6540
6539
6538
6537
6536
6535
6534
6533
6532
6531
6530
6529
6528
6527
6526
6525
6524
6523
6522
6521
6520
6519
6518
6517
6516
6515
6514
6513
6512
6511
6510
6509
6508
6507
6506
6505
6504
6503
6502
6501
6500
6499
6498
6497
6496
6495
6494
6493
6492
6491
6490
6489
6488
6487
6486
6485
6484
6483
6482
6481
6480
6479
6478
6477
6476
6475
6474
6473
6472
6471
6470
6469
6468
6467
6466
6465
6464
6463
6462
6461
6460
6459
6458
6457
6456
6455
6454
6453
6452
6451
6450
6449
6448
6447
6446
6445
6444
6443
6442
6441
6440
6439
6438
6437
6436
6435
6434
6433
6432
6431
6430
6429
6428
6427
6426
6425
6424
6423
6422
6421
6420
6419
6418
6417
6416
6415
6414
6413
6412
6411
6410
6409
6408
6407
6406
6405
6404
6403
6402
6401
6400
6399
6398
6397
6396
6395
6394
6393
6392
6391
6390
6389
6388
6387
6386
6385
6384
6383
6382
6381
6380
6379
6378
6377
6376
6375
6374
6373
6372
6371
6370
6369
6368
6367
6366
6365
6364
6363
6362
6361
6360
6359
6358
6357
6356
6355
6354
6353
6352
6351
6350
6349
6348
6347
6346
6345
6344
6343
6342
6341
6340
6339
6338
6337
6336
6335
6334
6333
6332
6331
6330
6329
6328
6327
6326
6325
6324
6323
6322
6321
6320
6319
6318
6317
6316
6315
6314
6313
6312
6311
6310
6309
6308
6307
6306
6305
6304
6303
6302
6301
6300
6299
6298
6297
6296
6295
6294
6293
6292
6291
6290
6289
6288
6287
6286
6285
6284
6283
6282
6281
6280
6279
6278
6277
6276
6275
6274
6273
6272
6271
6270
6269
6268
6267
6266
6265
6264
6263
6262
6261
6260
6259
6258
6257
6256
6255
6254
6253
6252
6251
6250
6249
6248
6247
6246
6245
6244
6243
6242
6241
6240
6239
6238
6237
6236
6235
6234
6233
6232
6231
6230
6229
6228
6227
6226
6225
6224
6223
6222
6221
6220
6219
6218
6217
6216
6215
6214
6213
6212
6211
6210
6209
6208
6207
6206
6205
6204
6203
6202
6201
6200
6199
6198
6197
6196
6195
6194
6193
6192
6191
6190
6189
6188
6187
6186
6185
6184
6183
6182
6181
6180
6179
6178
6177
6176
6175
6174
6173
6172
6171
6170
6169
6168
6167
6166
6165
6164
6163
6162
6161
6160
6159
6158
6157
6156
6155
6154
6153
6152
6151
6150
6149
6148
6147
6146
6145
6144
6143
6142
6141
6140
6139
6138
6137
6136
6135
6134
6133
6132
6131
6130
6129
6128
6127
6126
6125
6124
6123
6122
6121
6120
6119
6118
6117
6116
6115
6114
6113
6112
6111
6110
6109
6108
6107
6106
6105
6104
6103
6102
6101
6100
6099
6098
6097
6096
6095
6094
6093
6092
6091
6090
6089
6088
6087
6086
6085
6084
6083
6082
6081
6080
6079
6078
6077
6076
6075
6074
6073
6072
6071
6070
6069
6068
6067
6066
6065
6064
6063
6062
6061
6060
6059
6058
6057
6056
6055
6054
6053
6052
6051
6050
6049
6048
6047
6046
6045
6044
6043
6042
6041
6040
6039
6038
6037
6036
6035
6034
6033
6032
6031
6030
6029
6028
6027
6026
6025
6024
6023
6022
6021
6020
6019
6018
6017
6016
6015
6014
6013
6012
6011
6010
6009
6008
6007
6006
6005
6004
6003
6002
6001
6000
5999
5998
5997
5996
5995
5994
5993
5992
5991
5990

BASIS OF BEARINGS

DETAILS #1-5: CALIFORNIA
STATE PLANE
ZONE 2 - NAD 83

NOTES

- SECTIONAL BREAKDOWN PROVIDED BY THE BUREAU OF LAND MANAGEMENT LAND RECORDS [HTTP://WWW.BLM.GOV](http://www.blm.gov) REFERENCE MAPS FILED WITH NEVADA DIVISION OF WATER RESOURCES APPLICATIONS NOS. 67182, 67183, 67525, 71534, AND 73783

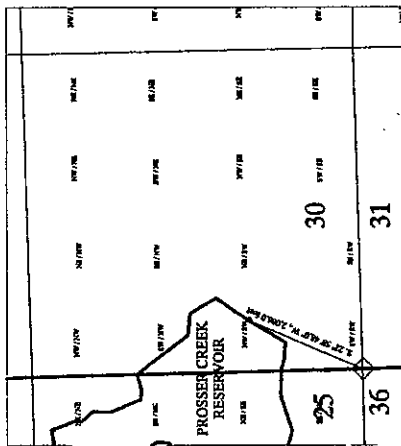

Detail #1 PROSSER CREEK RESERVOIR
POINT OF DIVERSION - NW 1/4 SW 1/4
SECTION 30, T.18N., R.17E., M.D.B. & M.

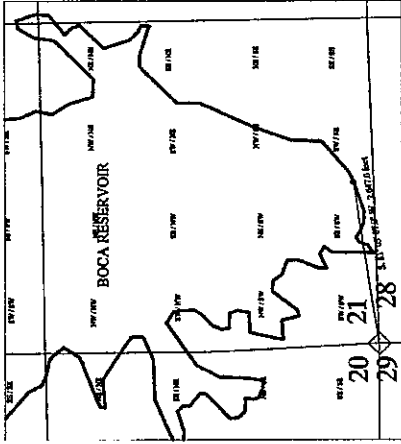

Detail #2 BOCA RESERVOIR
POINT OF DIVERSION - SE 1/4 SW 1/4
SECTION 21, T.18N., R.17E., M.D.B. & M.

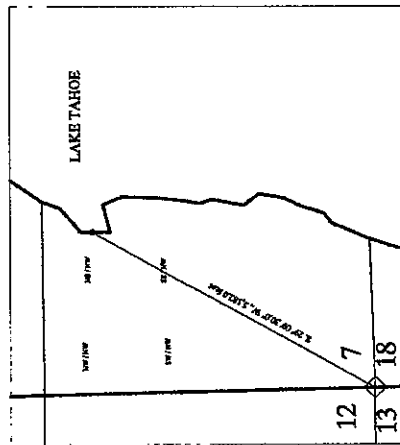

Detail #3 LAKE TAHOE
POINT OF DIVERSION - NE 1/4 NW 1/4
SECTION 7, T.15N., R.17E., M.D.B. & M.

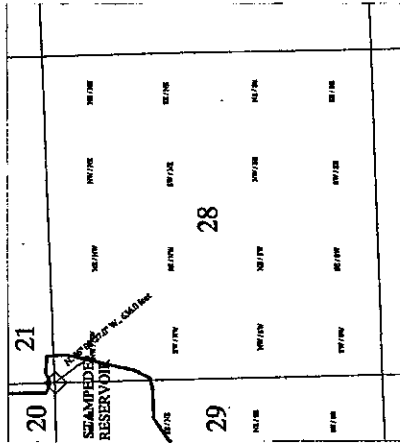

Detail #4 STAMPEDE RESERVOIR
POINT OF DIVERSION - NW 1/4 NW 1/4
SECTION 28, T.19N., R.17E., M.D.B. & M.

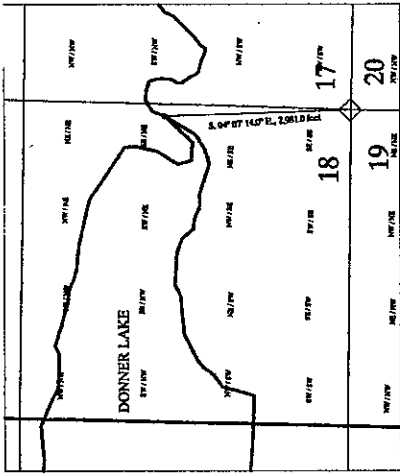

Detail #5 DONNER LAKE
POINT OF DIVERSION - SE 1/4 NE 1/4
SECTION 18, T.17N., R.16E., M.D.B. & M.

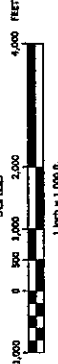

NOTES

INDICATES FOUND SECTION CORNER, AN IRON PIPE WITH FLAG, BRASS CAP

TOWNSHIP / RANGE LINE

SECTION LINE

1/16 SECTION LINE

STATS ENGINEER'S USE

FEBRUARY 11, 2009

Sheet 2 of 4

MAP TO ACCOMPANY PRIMARY AND SECONDARY APPLICATIONS TO CHANGE PERMIT 8528 TO STORAGE (PRIMARY) AND MUNICIPAL AND WILDLIFE (SECONDARY)

CITY OF FENLEY FROM TRUCKEE RIVER IN SIERRA, NEVADA, AND PLACER COUNTIES (CALIFORNIA) AND STOREY AND LYON COUNTY, NEVADA



STANKA CONSULTING@AOL.COM

775-841-2266
CARSON CITY, NEVADA 89703

STANKA CONSULTING, LTD
108 NORTH MINNESOTA STREET

801 W. G STREET

78357 78358 78359 78360 78361 78362 78363 78364 78365 78366 78367 78368 78369 78370 78371 78372 78373 78374 78375 78376 78377 78378 78379 78380 78381 78382 78383 78384 78385 78386 78387 78388 78389 78390 78391 78392 78393 78394 78395 78396 78397 78398 78399 78400 78401 78402 78403 78404 78405 78406 78407 78408 78409 78410 78411 78412 78413 78414 78415 78416 78417 78418 78419 78420 78421 78422 78423 78424 78425 78426 78427 78428 78429 78430 78431 78432 78433 78434 78435 78436 78437 78438 78439 78440 78441 78442 78443 78444 78445 78446 78447 78448 78449 78450 78451 78452 78453 78454 78455 78456 78457 78458 78459 78460 78461 78462 78463 78464 78465 78466 78467 78468 78469 78470 78471 78472 78473 78474 78475 78476 78477 78478 78479 78480 78481 78482 78483 78484 78485 78486 78487 78488 78489 78490 78491 78492 78493 78494 78495 78496 78497 78498 78499 78500

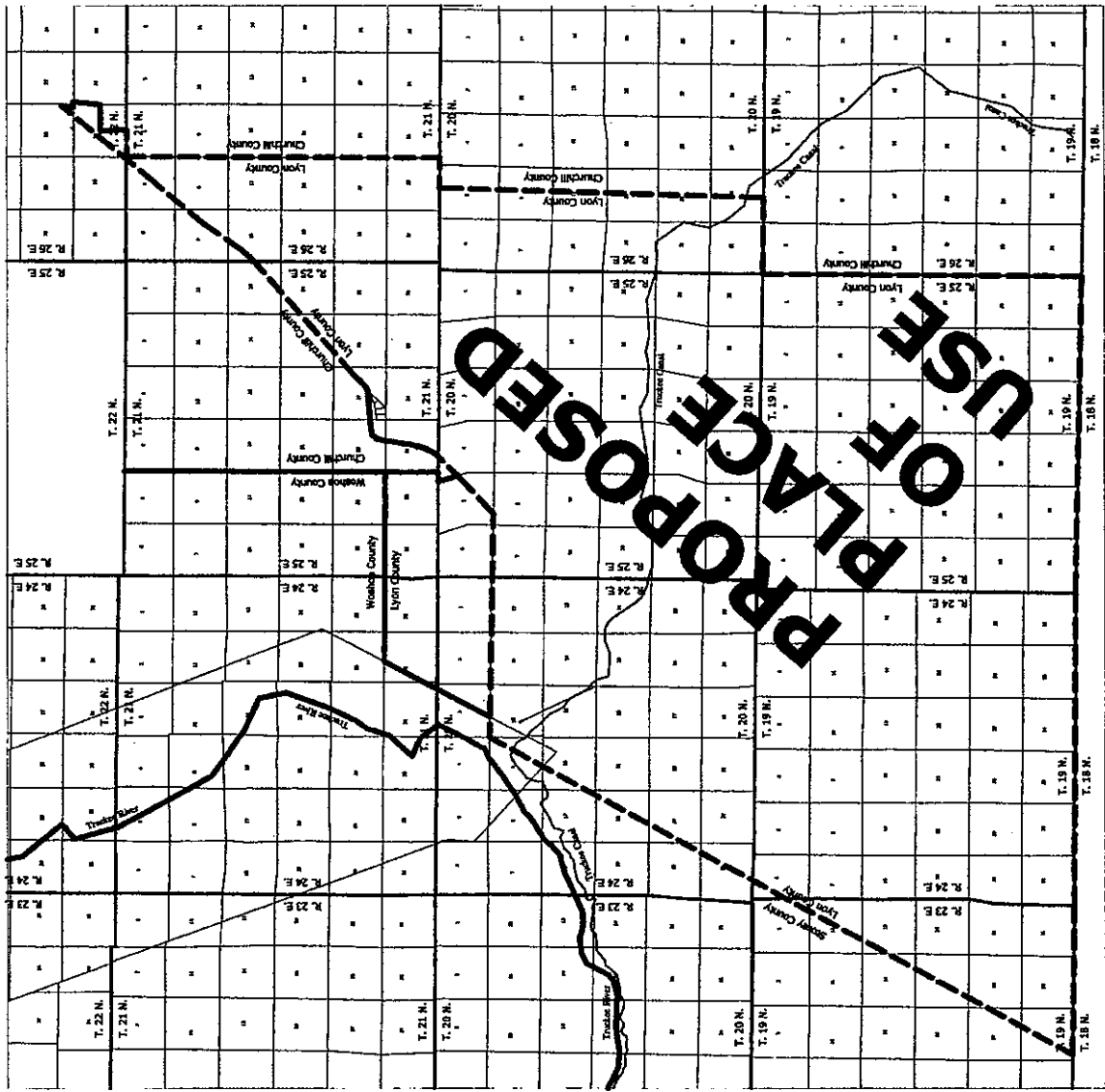

February 11, 2009 Sheet 4 of 4

SCALE
 0 3,000 6,000 12,000 24,000 FEET
 1 inch = 6,000 ft.

MAP TO ACCOMPANY PRIMARY AND SECONDARY APPLICATIONS TO CHANGE PERMIT 55235 TO STORAGE [PRIMARY] AND MUNICIPAL AND WILDLIFE STORAGE [SECONDARY] by CITY OF RENO, TRUCKEE RIVER IN SIERRA, NEVADA, AND PLACER COUNTIES [CALIFORNIA] AND STOREY AND LYON COUNTIES, NEVADA

STATE ENGINEERS USE

FILED
 FEB 11 2009
 DISTRICT ENGINEER

801114123132

STANKA CONSULTING, LTD
 108 NORTH MINNESOTA STREET
 CARSON CITY, NEVADA 89703
 775-841-2266
 STANKACONSULTING@GOL.COM

— TOWNSHIP / RANGE LINE
 — SECTION LINE

7837 7838 7839 7840 7841 7842 7843 7844 7845 7846 7847 7848 7849 7850 7851 7852 7853 7854 7855 7856 7857 7858 7859 7860 7861 7862 7863 7864 7865 7866 7867 7868 7869 7870 7871 7872 7873 7874 7875 7876 7877 7878 7879 7880 7881 7882 7883 7884 7885 7886 7887 7888 7889 7890 7891 7892 7893 7894 7895 7896 7897 7898 7899 7900 7901 7902 7903 7904 7905 7906 7907 7908 7909 7910 7911 7912 7913 7914 7915 7916 7917 7918 7919 7920 7921 7922 7923 7924 7925 7926 7927 7928 7929 7930 7931 7932 7933 7934 7935 7936 7937 7938 7939 7940 7941 7942 7943 7944 7945 7946 7947 7948 7949 7950 7951 7952 7953 7954 7955 7956 7957 7958 7959 7960 7961 7962 7963 7964 7965 7966 7967 7968 7969 7970 7971 7972 7973 7974 7975 7976 7977 7978 7979 7980 7981 7982 7983 7984 7985 7986 7987 7988 7989 7990 7991 7992 7993 7994 7995 7996 7997 7998 7999 8000