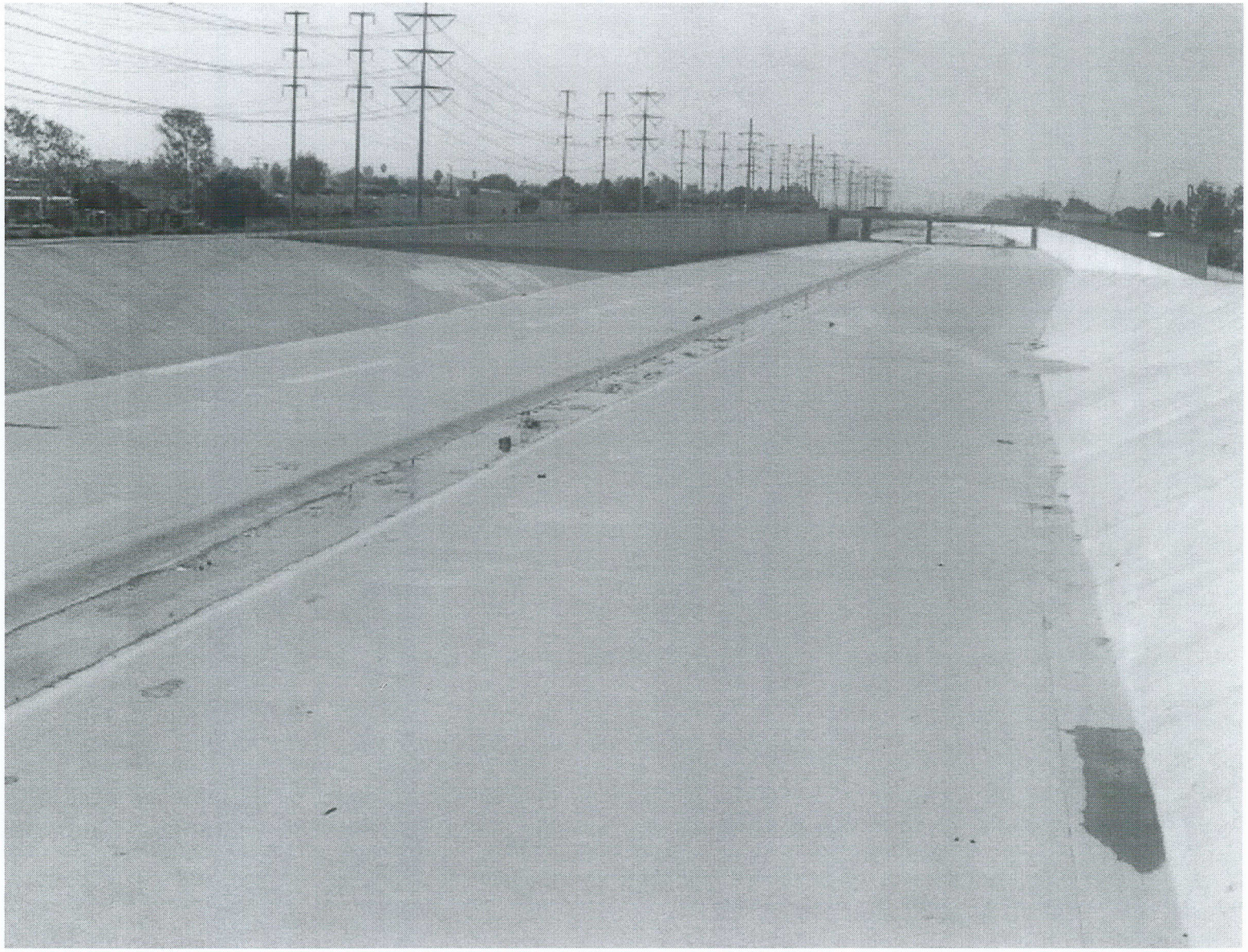Photograph of Concrete-lined SAR Through Santa Ana