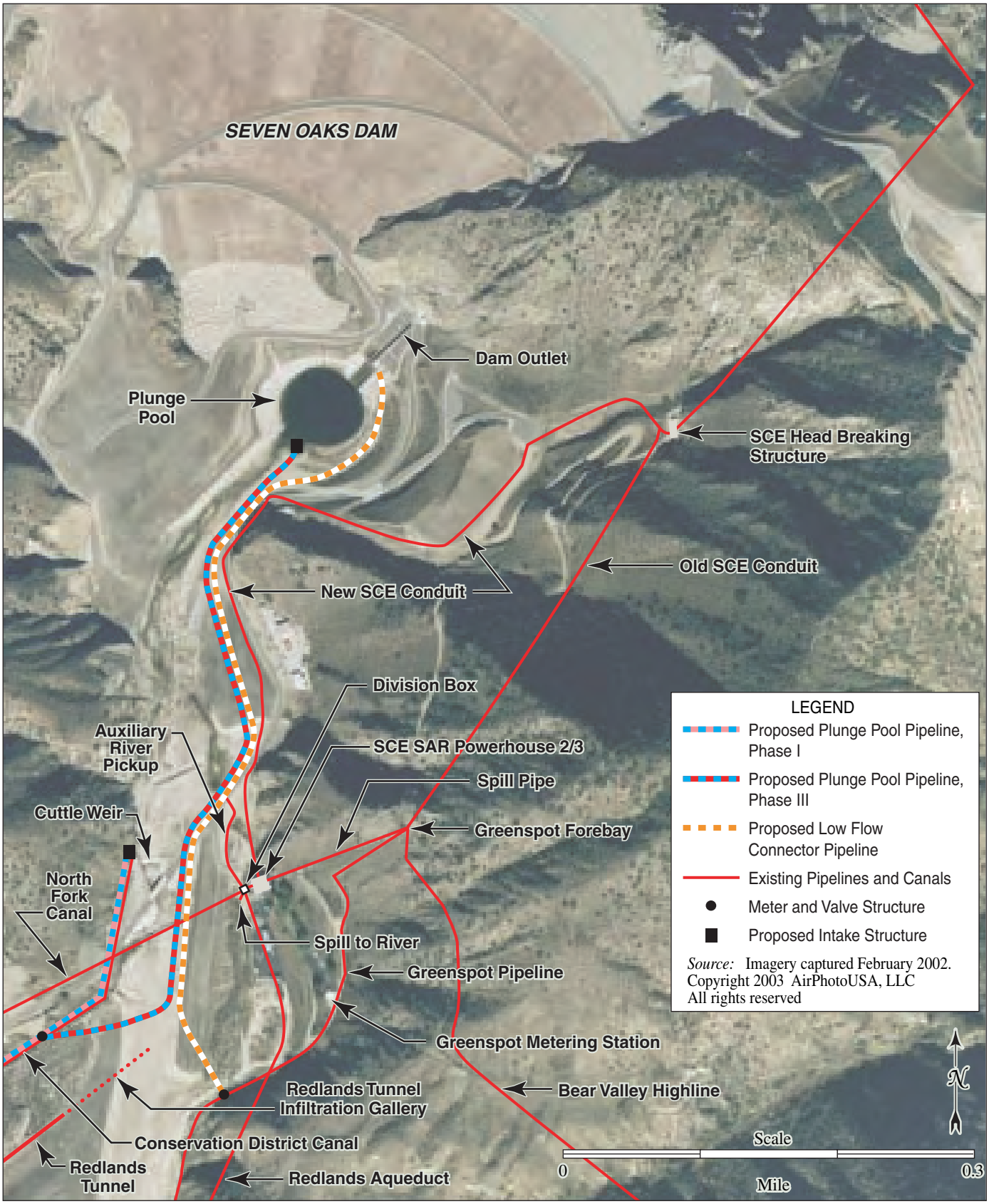


**Figure 2-3. Proposed Project Facilities in the Vicinity of Seven Oaks Dam**