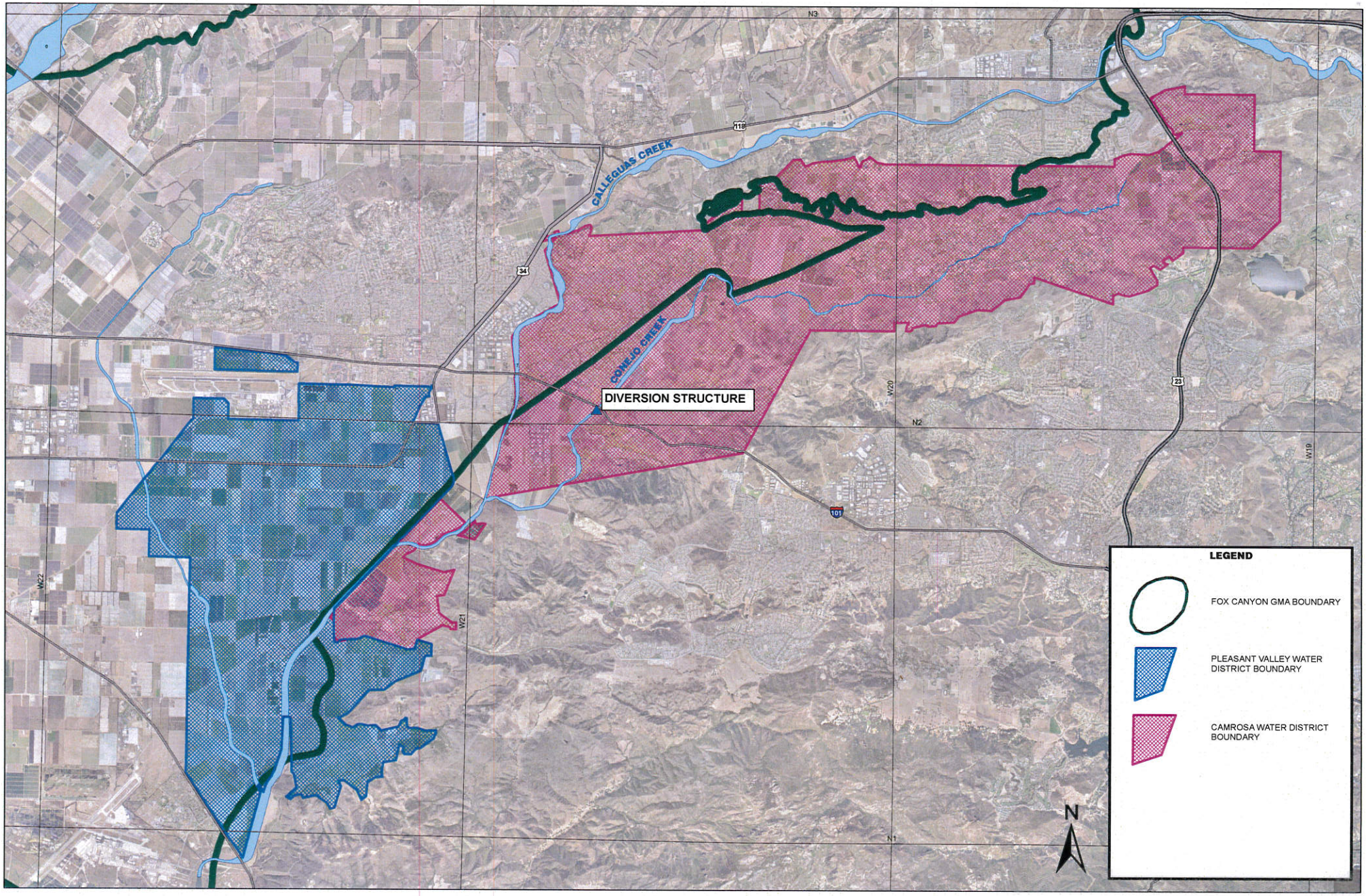

Permit 20952 Point of Diversion and Places of Use