ATTACHMENT 1

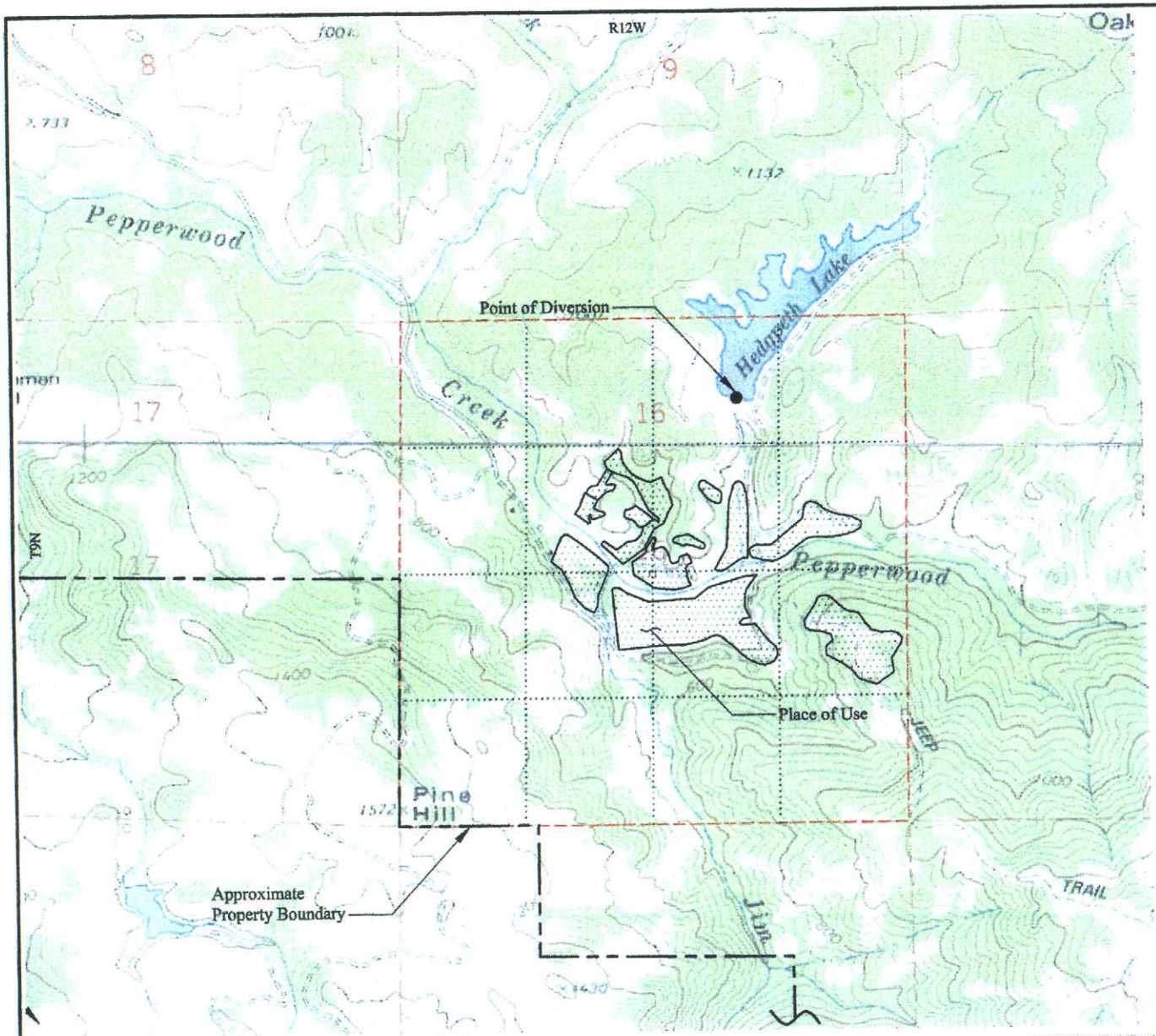

Base map per USGS 7.5 Minute Quad maps for Fort Ross and Tombs Creek.

Q:\Drawings\Soper Wheeler\Boundry\dwg\E-map.dwg

N

0' 500' 1,000' 2,000'

Place of Use:

Use Within	Section	Township	Range	B. & M.	Acres	Previously Cultivated
SE¼ of NW¼	16	T9N	R12W	M.D.	10	Yes
SW¼ of NE¼	16	T9N	R12W	M.D.	9	Yes
SE¼ of NE¼	16	T9N	R12W	M.D.	5	Yes
NE¼ of SW¼	16	T9N	R12W	M.D.	8	Yes
NW¼ of SE¼	16	T9N	R12W	M.D.	15	Yes
NE¼ of SE¼	16	T9N	R12W	M.D.	10	Yes
				Total	57	

Point of Diversion:

Map Point	Description
1	Point of Diversion by Collection to Storage: Located N.1,992,047 feet and E.6,222,756 feet, California Coordinate System, Zone 2, NAD83. Being within the NW¼ of the NE¼ of Section 16, T9N, R12W, MDB&M.

Map Showing
Place of Use
and
Point of Diversion
for
Soper-Wheeler (Hedgepeth Lake)

Mendocino County, California

Wagner & Bonsignore
Consulting Civil Engineers, A Corporation

June 2010