*Underground Storage Tank (UST) Cleanup Fund*

# Program Statistics

**October 31, 2007**

*UST Cleanup Fund*

# Claims Review Summary

**As of October 31, 2007:**

| | |
|---|---|
| – Applications Approved | 15,302 |
| – Field Reviews Completed | 12,168 |
| – Claims on Priority List | 4,532 |
| – LOC's Issued | 10,811 |
| – Claims Closed | 6,415 |
| – Active Claims | 4,396 |

# UST Cleanup Fund

## Claims Received/Priority Class Breakdown by Fiscal Year as of October 31, 2007

| FY | Claims Received |
|---|---|
| 91-92 | 6,510 |
| 92-93 | 1,115 |
| 93-94 | 1,060 |
| 94-95 | 1,587 |
| 95-96 | 1,394 |
| 96-97 | 710 |
| 97-98 | 741 |
| 98-99 | 1,233 |
| 99-00 | 1,229 |
| 00-01 | 947 |
| 01-02 | 654 |
| 02-03 | 453 |
| 03-04 | 397 |
| 04-05 | 325 |
| 05-06 | 285 |
| 06-07 | 225 |
| 07-08 | 92 |
| TOTAL | 18,960 |

Priority Class Breakdown

| | 1997 | 1998 | 1999 | 2000 | 2001 | 2002 | 2003 | 2004 | 2005 | 2006 | 2007 | 2008 |
|---|---|---|---|---|---|---|---|---|---|---|---|---|
| A | 33 | 40 | 41 | 42 | 32 | 44 | 27 | 24 | 12 | 17 | 17 | 3 |
| B | 351 | 351 | 485 | 480 | 270 | 234 | 209 | 167 | 184 | 116 | 98 | 29 |
| C | 138 | 235 | 380 | 299 | 213 | 177 | 137 | 110 | 80 | 95 | 71 | 23 |
| D | 188 | 115 | 327 | 408 | 432 | 199 | 80 | 96 | 49 | 57 | 39 | 37 |

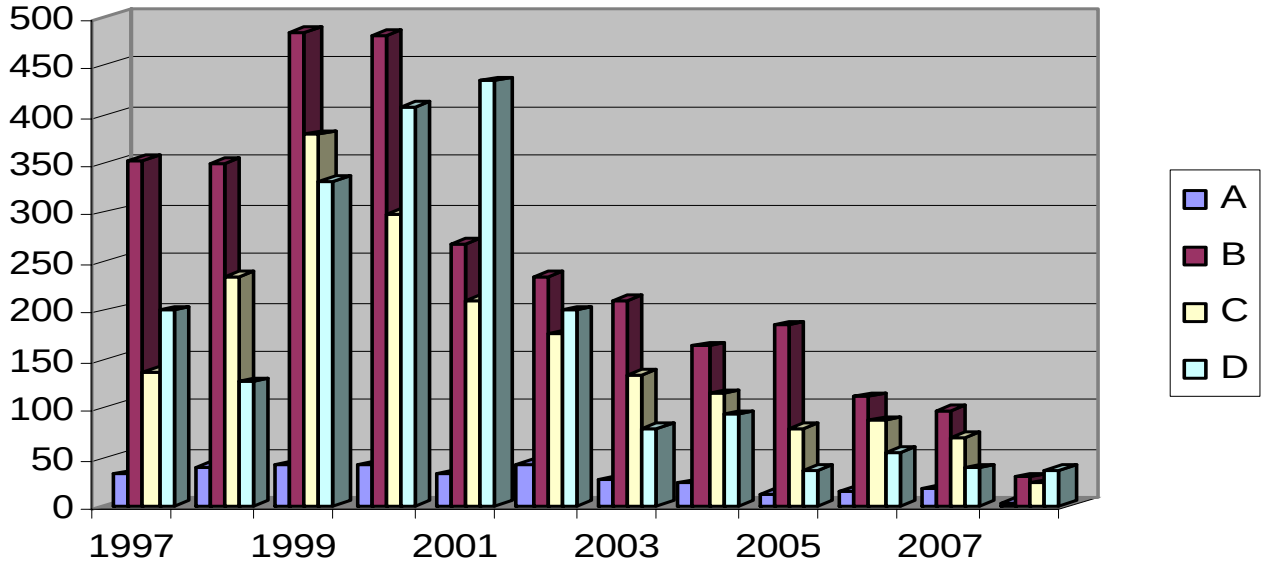

# *UST Cleanup Fund*

## *Accepted on Priority List as of October 31, 2007*

| | | |
|---|---|---|
| **A** | **=** | **5** |
| **B** | **=** | **35** |
| **C** | **=** | **52** |
| **D** | **=** | **4,440** |
| **Total:** | | **4,532** |

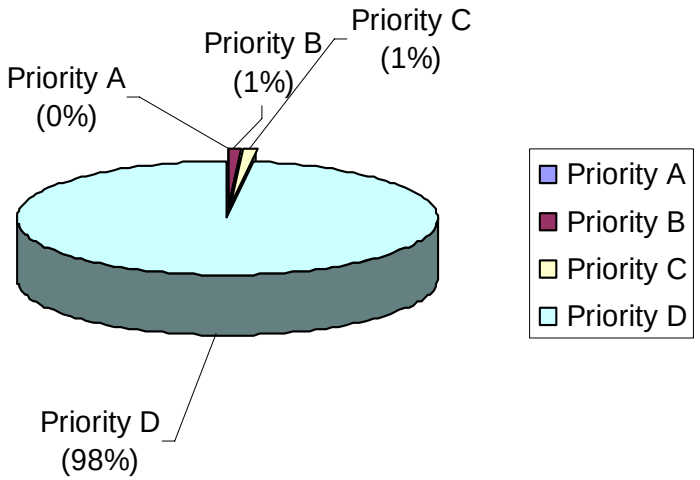

# *UST Cleanup Fund*

*as of October 31, 2007*

| *PRIORITY* | *LOC'S Issued* | *LOC Millions* |
|---|---|---|
| A | 437 | $ 25.0 |
| B | 4,731 | $937.0 |
| C | 4,102 | $890.0 |
| D | 1,541 | $467.0 |
| *TOTAL:* | 10,811 | $2.319* |

## Claim Activity to Date (Statewide)

| *PRIORITY* | *# OF PAYMENTS* | *$ $ $ PAID* |
|---|---|---|
| A | 1,355 | $ 24.0 |
| B | 30,699 | $910.0 |
| C | 20,525 | $866.0 |
| D | 5,202 | $452.0 |
| *TOTAL:* | 57,781 | $2.252* |

## Payment Activity to Date (Statewide)

*TOTAL AMOUNT IN BILLIONS