JENNY CREEK BASIN

Storm Drain System

January 2003 Draft

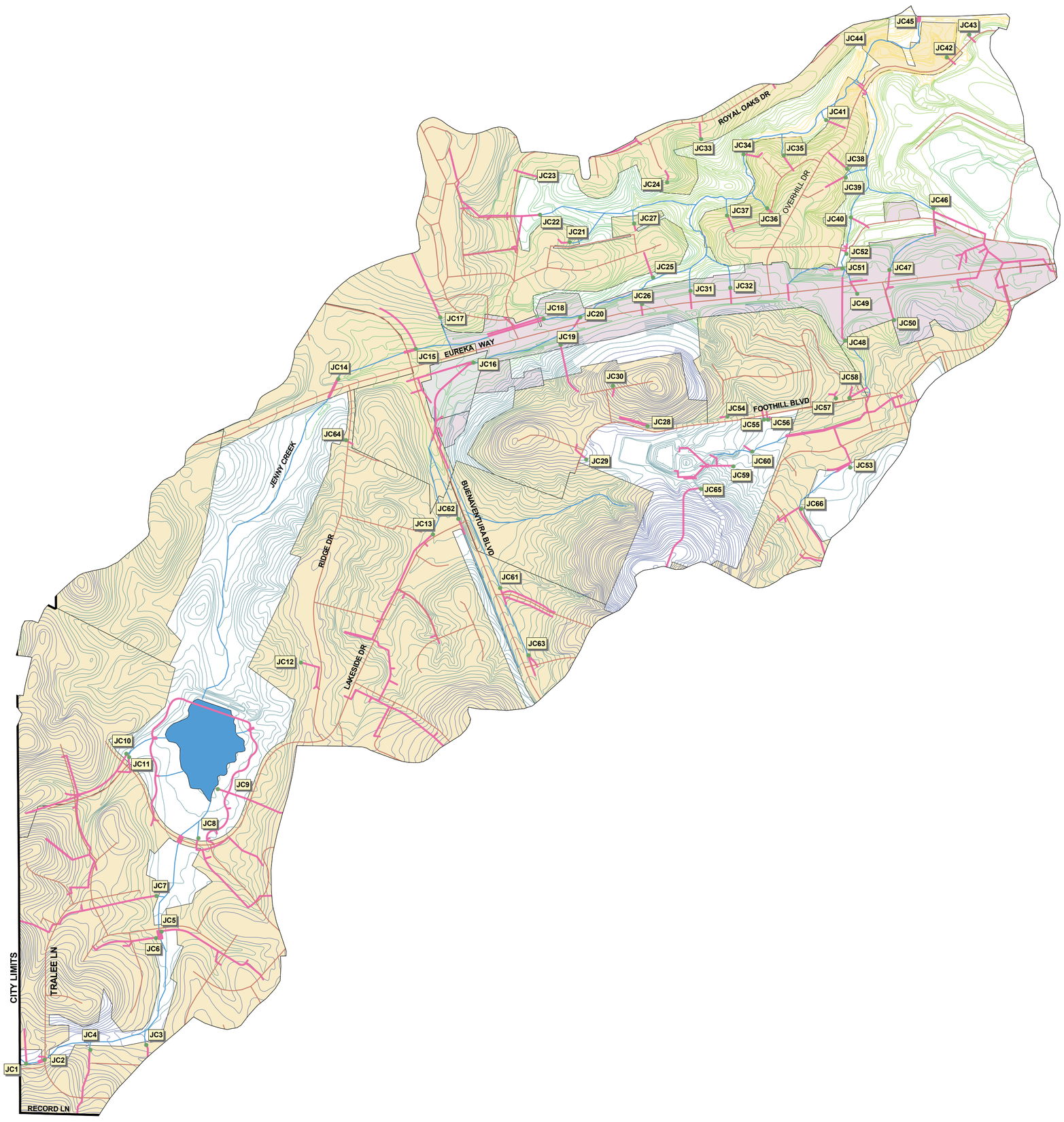

Legend

- Ponds
- JC1 — Outfalls
- Creeks
- Roads
- Storm drain pipes

Zoning

- Industrial
- Office
- Retail
- Residential

Contours

- 0 - 500
- 501-550
- 551 - 620
- 621 - 680
- 681 - 760
- 761 - 1200

N
W E
S

600 0 600 1200 1800 2400 3000 Feet

City of Redding, Development Services, Engineering Division