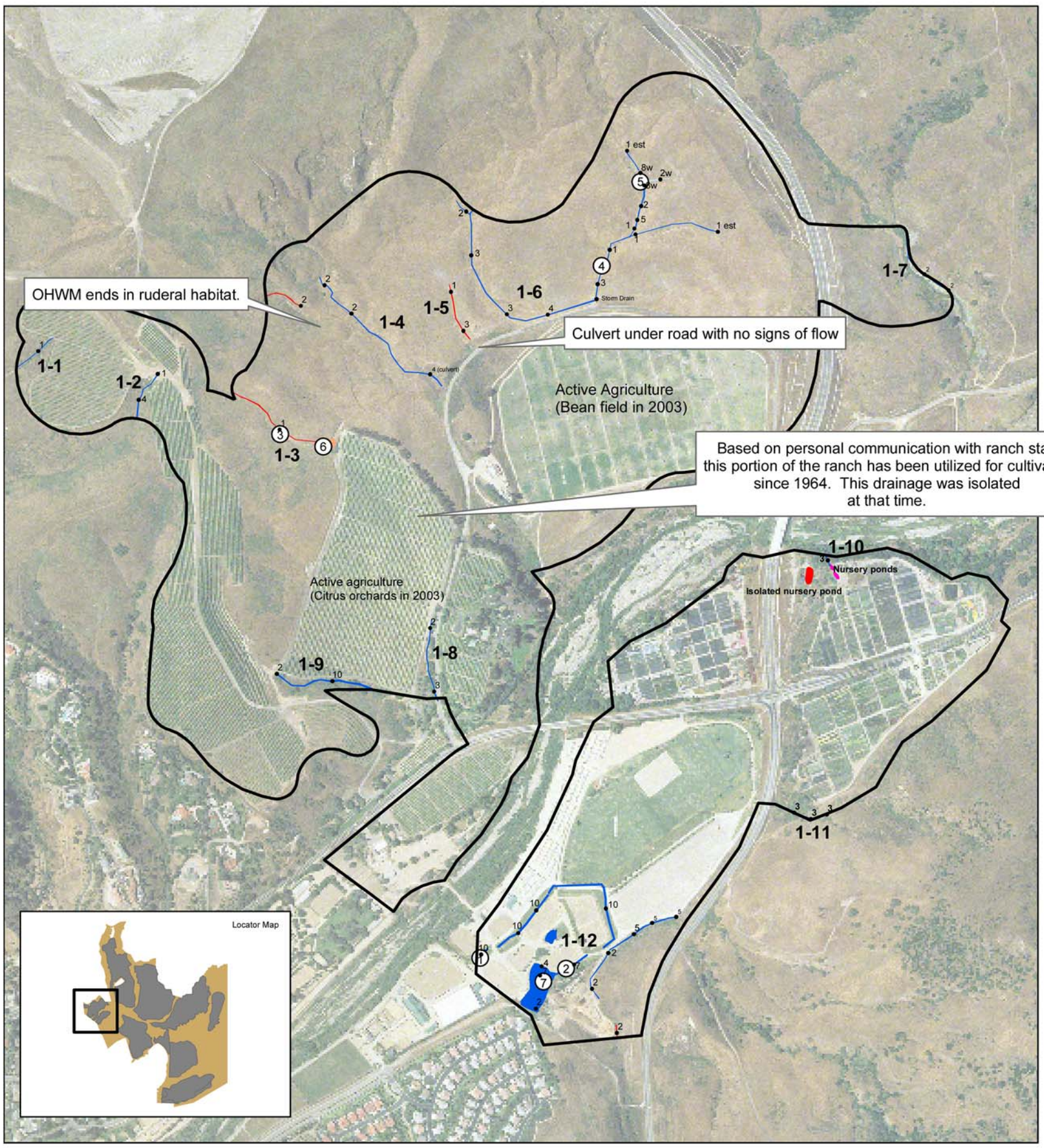

Legend

- Study Area
- Soil Pit Location
- OHWM ("w" indicates the presence of wetland)
- Jurisdictional Wetlands
- Jurisdictional Waters
- Isolated Wetlands
- Isolated Waters
- Non-Jurisdictional Feature

2004 Jurisdictional Delineation Map 1

San Juan Creek and Western San Mateo Creek Watersheds SAMP EIS

Figure: 4.1.2-7a

Source: GLA, 2004

Date: Nov. 2005