

**CALIFORNIA REGIONAL WATER QUALITY CONTROL BOARD
SAN DIEGO REGION**

2375 Northside Drive, Suite.100, San Diego, CA 92108
Phone (619) 516-1990 • Fax (619) 516-1994
<http://www.waterboards.ca.gov/sandiego/>

Clean Water Act Section 401 Water Quality Certification
and Waste Discharge Requirements
for Discharge of Dredged and/or Fill Materials

PROJECT: Stockwell Residence Project
Certification Number R9-2016-0191
WDID: 9000003096

Reg. Meas. ID: 409087
Place ID: 828078
Party ID: 559181
Person ID: 536339

APPLICANT: Jesse Stockwell
204 40th Street, #A
Manhattan Beach, CA 90266

ACTION:

<input type="checkbox"/> Order for Low Impact Certification	<input type="checkbox"/> Order for Denial of Certification
<input checked="" type="checkbox"/> Order for Technically-conditioned Certification	<input type="checkbox"/> Enrollment in Isolated Waters Order No. 2004-004-DWQ
<input checked="" type="checkbox"/> Enrollment in SWRCB GWDR Order No. 2003-017-DWQ	

PROJECT DESCRIPTION

An application dated August 11, 2016 was submitted by Jesse Stockwell (hereinafter Applicant), for Water Quality Certification pursuant to section 401 of the Clean Water Act (United States Code (USC) Title 33, section 1341) for the proposed Stockwell Residence Project (Project). The California Regional Water Quality Control Board, San Diego Region (San Diego Water Board) deemed the application to be complete on March 30, 2017. The Applicant proposes to discharge dredged or fill material to waters of the United States and/or State associated with construction activity at the Project site. The Applicant has also applied for a Clean Water Act section 404 permit from the United States Army Corps of Engineers for the Project (USACE File No. SPL-2016-00568-PJB).

The Project is located within the City of Temecula, Riverside County, California located north of Via Santa Rosa between Via Tornado to the west and Via Horca to the east. The Project center reading is located at latitude 33.47460 and longitude -117.16733. A map showing the Project location is included in Attachment 2 of this Certification. The Applicant has paid all required application fees for this Certification in the amount of \$3,929.00. On an annual basis, the Applicant shall also pay all active discharge fees and post discharge monitoring fees, as appropriate¹. On April 3, 2017, the San Diego Water Board provided public notice of the

Project application pursuant to California Code of Regulations, title 23, section 3858 by posting information describing the Project on the San Diego Water Board's web site and providing a period of twenty-one days for public review and comment. No comments were received.

The Applicant proposes the construction of a single-family home on a currently undeveloped and vacant site. A long and winding 20- foot wide driveway/access will be extended through the site from Via Tornado Road to the location of the home. The project also includes the construction of a well and all related appurtenances. Site grading will include an estimated raw cut and fill of 39,245 cubic yards, which will be balanced on the site.

The Project will convert approximately 7,892 square feet of pervious ground cover to impervious surfaces. Runoff leaving the developed Project area would be significantly greater in volume, velocity, peak flow rate, and duration than pre-development runoff from the same area without mitigation. Post-construction best management practices (BMPs) to manage and control the effects of these runoff increases will consist of landscape areas and graded swales that will flow into Infiltration Trenches. These BMPs will be designed, constructed, and maintained to meet the County of Riverside Low Impact Development (LID) Capture Volume and hydromodification treatment requirements.

The Project application includes a description of the design objective, operation, and degree of treatment expected to be attained from equipment, facilities, or activities (including construction and post-construction BMPs) to treat waste and reduce runoff or other effluents which may be discharged.

Project construction will permanently impact 0.06 acre (485 linear feet) of ephemeral streambed waters of the United States and/or State. The Applicant reports that the Project purpose cannot be practically accomplished in a manner which would avoid or result in less adverse impacts to aquatic resources considering all potential practicable alternatives, such as the potential for alternate available locations, designs, reductions in size, configuration or density. Compensatory mitigation is proposed as part of the Project.

¹ The Applicant shall pay an annual active discharge fee each fiscal year or portion of a fiscal year during which discharges occur until the regional water board or the State Water Resources Control Board (State Water Board) issues a Notice of Completion of Discharges Letter to the discharger. Dischargers shall pay an annual post-discharge monitoring fee each fiscal year or portion of a fiscal year commencing with the first fiscal year following the fiscal year in which the regional water board or State Water Board issued a Notice of Completion of Discharges Letter to the discharger, but continued water quality monitoring or compensatory mitigation monitoring is required. Dischargers shall pay the annual post-discharge monitoring fee each fiscal year until the regional water board or the State Water Board issues a Notice of Project Complete Letter to the discharger. Additional information regarding fees can be found electronically at the following location:
http://www.waterboards.ca.gov/water_issues/programs/cwa401/docs/dredgefillcalculator.xlsx

The Applicant reports that compensatory mitigation for the permanent loss of 0.06 acre (495 linear feet) of jurisdictional waters will be achieved through the purchase of 0.18 acre of re-established river credits from the San Luis Rey Mitigation Bank. Mitigation purchased from the San Luis Rey Mitigation Bank is required to be protected and maintained in perpetuity by Wildlands according to the conditions of Water Quality Certification No. R9-2013-0050. By purchasing credits: the Performance Standards; Mitigation Site Design; Long Term Management, Maintenance, and Monitoring; and Mitigation Site Preservation Mechanism for the Project will be implemented by Wildlands through San Luis Rey Mitigation Bank according to the conditions of Water Quality Certification No. R9-2013-0050. Mitigation for discharges of fill material to waters of the United States and/or State will be completed by the Applicant at the San Luis Rey Mitigation Bank located in the Mission hydrologic sub-area (HSA 903.11) at a minimum compensation ratio of 3:1 (area mitigated:area impacted).

Additional Project details are provided in Attachments 1 through 3 of this Certification.

TABLE OF CONTENTS

I.	STANDARD CONDITIONS	5
II.	GENERAL CONDITIONS.....	5
III.	CONSTRUCTION BEST MANAGEMENT PRACTICES.....	8
IV.	POST-CONSTRUCTION BEST MANAGEMENT PRACTICES.....	10
V.	PROJECT IMPACTS AND COMPENSATORY MITIGATION	11
VI.	MONITORING AND REPORTING REQUIREMENTS.....	12
VII.	NOTIFICATION REQUIREMENTS	15
VIII.	CALIFORNIA ENVIRONMENTAL QUALITY ACT COMPLIANCE	17
IX.	SAN DIEGO WATER BOARD CONTACT PERSON.....	17
X.	WATER QUALITY CERTIFICATION	17

Attachments:

- 1. Definitions**
- 2. Project Location Maps**
- 3. Project Site Plans**

I. STANDARD CONDITIONS

Pursuant to section 3860 of title 23 of the California Code of Regulations, the following three standard conditions apply to all water quality certification actions:

- A. This Certification action is subject to modification or revocation upon administrative or judicial review, including review and amendment pursuant to section 13330 of the Water Code and chapter 28, article 6 (commencing with title 23, section 3867), of the California Code of Regulations.
- B. This Certification action is not intended and shall not be construed to apply to any discharge from any activity involving a hydroelectric facility and requiring a Federal Energy Regulatory Commission (FERC) license or an amendment to a FERC license unless the pertinent Certification application was filed pursuant to California Code of Regulations title 23, section 3855 subdivision (b), and that application specifically identified that a FERC license or amendment to a FERC license for a hydroelectric facility was being sought.
- C. This Certification action is conditioned upon total payment of any fee required under title 23, chapter 28 (commencing with section 3830) of California Code of Regulations and owed by the applicant.

II. GENERAL CONDITIONS

- A. **Term of Certification.** Water Quality Certification No. R9-2016-0191 (Certification) shall expire upon a) the expiration or retraction of the Clean Water Act section 404 (33 USC Title 33, section 1344) permit issued by the U.S. Army Corps of Engineers for this Project, or b) five (5) years from the date of issuance of this Certification, whichever occurs first.
- B. **Duty to Comply.** The Applicant must comply with all conditions and requirements of this Certification. Any Certification noncompliance constitutes a violation of the Water Code and is grounds for enforcement action or Certification termination, revocation and reissuance, or modification.
- C. **General Waste Discharge Requirements.** The requirements of this Certification are enforceable through Water Quality Order No. 2003-0017-DWQ, *Statewide General Waste Discharge Requirements for Discharges of Dredged or Fill Material that have Received State Water Quality Certification* (Water Quality Order No. 2003-0017-DWQ). This provision shall apply irrespective of whether a) the federal permit for which the Certification was obtained is subsequently retracted or is expired, or b) the Certification is expired. Water Quality Order No. 2003-0017-DWQ is accessible at:

http://www.waterboards.ca.gov/water_issues/programs/cwa401/docs/generalorders/gowdr401regulated_projects.pdf.
- D. **Project Conformance with Application.** All water quality protection measures and BMPs described in the application and supplemental information for water quality certification are incorporated by reference into this Certification as if fully stated herein.

Notwithstanding any more specific conditions in this Certification, the Applicant shall construct, implement and comply with all water quality protection measures and BMPs described in the application and supplemental information. The conditions within this Certification shall supersede conflicting provisions within the application and supplemental information submitted as part of this Certification action.

- E. **Project Conformance with Water Quality Control Plans or Policies.** Notwithstanding any more specific conditions in this Certification, the Project shall be constructed in a manner consistent with the Basin Plan and any other applicable water quality control plans or policies adopted or approved pursuant to the Porter Cologne Water Quality Act (Division 7, commencing with Water Code Section 13000) or section 303 of the Clean Water Act (33 USC section 1313). The Basin Plan is accessible at:

http://www.waterboards.ca.gov/sandiego/water_issues/programs/basin_plan/index.shtml

- F. **Project Modification.** The Applicant must submit any changes to the Project, including Project operation, which would have a significant or material effect on the findings, conclusions, or conditions of this Certification, to the San Diego Water Board for prior review and written approval. If the San Diego Water Board is not notified of a significant change to the Project, it will be considered a violation of this Certification.
- G. **Certification Distribution Posting.** During Project construction, the Applicant must maintain a copy of this Certification at the Project site. This Certification must be available at all times to site personnel and agencies. A copy of this Certification shall also be provided to any contractor or subcontractor performing construction work, and the copy shall remain in their possession at the Project site.
- H. **Inspection and Entry.** The Applicant must allow the San Diego Water Board or the State Water Resources Control Board, and/or their authorized representative(s) (including an authorized contractor acting as their representative), upon the presentation of credentials and other documents as may be required under law, to:
1. Enter upon the Project or Compensatory Mitigation site(s) premises where a regulated facility or activity is located or conducted, or where records must be kept under the conditions of this Certification;
 2. Have access to and copy, at reasonable times, any records that must be kept under the conditions of this Certification;
 3. Inspect, at reasonable times, any facilities, equipment (including monitoring and control equipment), practices, or operations regulated or required under this Certification; and
 4. Sample or monitor, at reasonable times, for the purposes of assuring Certification compliance, or as otherwise authorized by the Clean Water Act or Water Code, any substances or parameters at any location.

- I. **Enforcement Notification.** In the event of any violation or threatened violation of the conditions of this Certification, the violation or threatened violation shall be subject to any remedies, penalties, process or sanctions as provided for under State law. For purposes of section 401(d) of the Clean Water Act, the applicability of any State law authorizing remedies, penalties, process or sanctions for the violation or threatened violation constitutes a limitation necessary to assure compliance with the water quality standards and other pertinent requirements incorporated into this Certification.
- J. **Certification Actions.** This Certification may be modified, revoked and reissued, or terminated for cause including but not limited to the following:
1. Violation of any term or condition of this Certification;
 2. Monitoring results indicate that continued Project activities could violate water quality objectives or impair the beneficial uses of Murrieta Creek or its tributaries;
 3. Obtaining this Certification by misrepresentation or failure to disclose fully all relevant facts;
 4. A change in any condition that requires either a temporary or permanent reduction or elimination of the authorized discharge; and
 5. Incorporation of any new or revised water quality standards and implementation plans adopted or approved pursuant to the Porter-Cologne Water Quality Control Act or section 303 of the Clean Water Act.

The filing of a request by the Applicant for modification, revocation and reissuance, or termination, or a notification of planned changes or anticipated noncompliance does not stay any Certification condition.

- K. **Duty to Provide Information.** The Applicant shall furnish to the San Diego Water Board, within a reasonable time, any information which the San Diego Water Board may request to determine whether cause exists for modifying, revoking and reissuing, or terminating this Certification or to determine compliance with this Certification.
- L. **Property Rights.** This Certification does not convey any property rights of any sort, or any exclusive privilege.
- M. **Petitions.** Any person aggrieved by this action of the San Diego Water Board may petition the State Water Resources Control Board (State Water Board) to review the action in accordance with the California Code of Regulations, title 23, sections 2050 et seq. The State Water Board must receive the petition by 5:00 p.m., 30 days after the date of this Certification, except that if the thirtieth day following the date of the Certification falls on a Saturday, Sunday, or state holiday, the petition must be received by the state board no later than 5:00 p.m. on the first business day. Copies of the law and regulations applicable to filing petitions may be found on the Internet at: http://www.waterboards.ca.gov/public_notices/petitions/water_quality or will be provided upon request.

III. CONSTRUCTION BEST MANAGEMENT PRACTICES

- A. **Approvals to Commence Construction.** The Applicant shall not commence Project construction until all necessary federal, state, and local approvals are obtained.
- B. **Personnel Education.** Prior to the start of the Project, and annually thereafter, the Applicant must educate all personnel on the requirements in this Certification, pollution prevention measures, spill response measures, and BMP implementation and maintenance measures.
- C. **Spill Containment Materials.** The Applicant must, at all times, maintain appropriate types and sufficient quantities of materials on-site to contain any spill or inadvertent release of materials that may cause a condition of pollution or nuisance if the materials reach waters of the United States and/or State.
- D. **General Construction Storm Water Permit.** Prior to start of Project construction, the Applicant must, as applicable, obtain coverage under, and comply with, the requirements of State Water Resources Control Board Water Quality Order No. 2009-0009-DWQ, the *General Permit for Storm Water Discharges Associated with Construction and Land Disturbance Activity*, (General Construction Storm Water Permit) and any reissuance. If Project construction activities do not require coverage under the General Construction Storm Water Permit, the Applicant must develop and implement a runoff management plan (or equivalent construction BMP plan) to prevent the discharge of sediment and other pollutants during construction activities.
- E. **Waste Management.** The Applicant must properly manage, store, treat, and dispose of wastes in accordance with applicable federal, state, and local laws and regulations. Waste management shall be implemented to avoid or minimize exposure of wastes to precipitation or storm water runoff. The storage, handling, treatment, or disposal of waste shall not create conditions of pollution, contamination or nuisance as defined in Water Code section 13050. Upon Project completion, all Project generated debris, building materials, excess material, waste, and trash shall be removed from the Project site(s) for disposal at an authorized landfill or other disposal site in compliance with federal, state and local laws and regulations.
- F. **Waste Management.** Except for a discharge permitted under this Certification, the dumping, deposition, or discharge of trash, rubbish, unset cement or asphalt, concrete, grout, damaged concrete or asphalt, concrete or asphalt spoils, wash water, organic or earthen material, steel, sawdust or other construction debris waste from Project activities directly into waters of the United States and or State, or adjacent to such waters in any manner which may permit its being transported into the waters, is prohibited.
- G. **Downstream Erosion.** Discharges of concentrated flow during construction or after Project completion must not cause downstream erosion or damage to properties or stream habitat.

- H. **Construction Equipment.** All equipment must be washed prior to transport to the Project site and must be free of sediment, debris, and foreign matter. All equipment used in direct contact with surface water shall be steam cleaned prior to use. All equipment using gas, oil, hydraulic fluid, or other petroleum products shall be inspected for leaks prior to use and shall be monitored for leakage. Stationary equipment (e.g., motors, pumps, generator, etc.) shall be positioned over drip pans or other types of containment.
- I. **Process Water.** Water containing mud, silt, or other pollutants from equipment washing or other activities, must not be discharged to waters of the United States and/or State or placed in locations that may be subjected to storm water runoff flows. Pollutants discharged to areas within a stream diversion must be removed at the end of each work day or sooner if rain is predicted.
- J. **Surface Water Diversion.** All surface waters, including ponded waters, must be diverted away from areas of active grading, construction, excavation, vegetation removal, and/or any other activity which may result in a discharge to the receiving water. Diversion activities must not result in the degradation of beneficial uses or exceedance of the receiving water quality objectives. Any temporary dam or other artificial obstruction constructed must only be built from materials such as clean gravel which will cause little or no siltation. Normal flows must be restored to the affected stream immediately upon completion of work at that location.
- K. **Re-vegetation and Stabilization.** All areas that have 14 or more days of inactivity must be stabilized within 14 days of the last activity. The Applicant shall implement and maintain BMPs to prevent erosion of the rough graded areas. After completion of grading, all areas must be re-vegetated with native species appropriate for the area. The re-vegetation palette must not contain any plants listed on the California Invasive Plant Council Invasive Plant Inventory, which can be accessed at <http://www.cal-ipc.org/ip/inventory/>.
- L. **Hazardous Materials.** Except as authorized by this Certification, substances hazardous to aquatic life including, but not limited to, petroleum products, unused cement/concrete, asphalt, and coating materials, must be prevented from contaminating the soil and/or entering waters of the United States and/or State. BMPs must be implemented to prevent such discharges during each Project activity involving hazardous materials.
- M. **Vegetation Removal.** Removal of vegetation must occur by hand, mechanically, or through application of United States Environmental Protection Agency (USEPA) approved herbicides deployed using applicable BMPs to minimize adverse effects to beneficial uses of waters of the United States and/or State. Discharges related to the application of aquatic pesticides within waters of the United States must be done in compliance with State Water Resources Control Board Water Quality Order No. 2004-0009-DWQ, the *Statewide General National Pollution Discharge Elimination System Permit for the Discharge of Aquatic Weed Control in Waters of the United States*, and any subsequent reissuance as applicable.

- N. **Limits of Disturbance.** The Applicant shall clearly define the limits of Project disturbance to waters of the United States and/or State using highly visible markers such as flag markers, construction fencing, or silt barriers prior to commencement of Project construction activities within those areas.
- O. **On-site Qualified Biologist.** The Applicant shall designate an on-site qualified biologist to monitor Project construction activities within or adjacent to waters of the United States and/or State to ensure compliance with the Certification requirements. The biologist shall be given the authority to stop all work on-site if a violation of this Certification occurs or has the potential to occur. Records and field notes of the biologist's activities shall be kept on-site and made available for review upon request by the San Diego Water Board.
- P. **Beneficial Use Protection.** The Applicant must take all necessary measures to protect the beneficial uses of waters of Murrieta Creek or its tributaries. This Certification requires compliance with all applicable requirements of the Basin Plan. If at any time, an unauthorized discharge to surface waters (including rivers or streams) occurs or monitoring indicates that the Project is violating, or threatens to violate, water quality objectives, the associated Project activities shall cease immediately and the San Diego Water Board shall be notified in accordance with Notification Requirement VII.A of this Certification. Associated Project activities may not resume without approval from the San Diego Water Board.
- Q. **Groundwater Dewatering.** If groundwater dewatering is required for the Project, the Applicant shall enroll in and comply with the requirements of San Diego Water Board Order No. R9-2015-0003, NPDES No. CAG919003, *General Waste Discharge Requirements For Groundwater Extraction Discharges to Surface Waters within the San Diego Region* or its successor permit.

IV. POST-CONSTRUCTION BEST MANAGEMENT PRACTICES

- A. **Post-Construction Discharges.** The Applicant shall not allow post-construction discharges from the Project site to cause or contribute to on-site or off-site erosion or damage to properties or stream habitats.
- B. **Storm Drain Inlets.** All storm drain inlet structures within the Project boundaries must be stamped or stenciled (or equivalent) with appropriate language prohibiting non-storm water discharges.
- C. **Post-Construction BMP Design.** The Project must be designed to comply with the most current Standard Storm Water Mitigation and Hydromodification Plans for the County of Riverside. Post-construction BMPs are described in the *Project Specific Water Quality Management Plan: Stockwell Residence, APN 940-130-001 & 940-190-001, VIA TORONADO, TEMECULA, CA (WQMP)*.
- D. **Post-Construction BMP Implementation.** All post-construction BMPs must be constructed, functional, and implemented prior to completion of Project construction, occupancy, and/or planned use, and maintained in perpetuity. The post construction BMPs must include those described in the WQMP, dated December 2015, prepared on

behalf of the Applicant by Wilfredo Ventura P.E.; or any subsequent version of the WQMP approved by County of Riverside.

- E. Post-Construction BMP Maintenance.** The post construction BMPs must be designed, constructed, and maintained in accordance with the most recent California Storm Water Quality Association (CASQA)² guidance. The Applicant shall:
1. No less than two times per year, assess the performance of the BMPs to ensure protection of the receiving waters and identify any necessary corrective measures;
 2. Perform inspections of BMPs, at the beginning of the wet season no later than October 1 and the end of the wet season no later than April 1, for standing water, slope stability, sediment accumulation, trash and debris, and presence of burrows;
 3. Regularly perform preventative maintenance of BMPs, including removal of accumulated trash and debris, as needed to ensure proper functioning of the BMPs;
 4. Identify and promptly repair damage to BMPs; and
 5. Maintain a log documenting all BMP inspections and maintenance activities. The log shall be made available to the San Diego Water Board upon request.
- F. Bridge, Crossing, and Culvert Design.** Newly installed bridges, culverts, dip crossings, or other stream crossing structures shall be designed and installed so they will not cause scouring of the stream bed and/or erosion of the banks in the vicinity of the Project. Storm drain lines/culverts and other stream crossing structures shall be designed and maintained to accommodate at least a 100-year, 24-hour storm event, including associated bedload and debris, with a similar average velocity as upstream and downstream sections. Bottoms of temporary culverts shall be placed at stream channel grade and bottoms of permanent culverts shall be open bottom or embedded and backfilled below the grade of the stream greater than or equal to a depth of 1 foot.
- V. PROJECT IMPACTS AND COMPENSATORY MITIGATION**
- A. Project Impact Avoidance and Minimization.** The Project must avoid and minimize adverse impacts to waters of the United States and/or State to the maximum extent practicable.
- B. Project Impacts and Compensatory Mitigation.** Unavoidable Project impacts to Murrieta Creek and its unnamed tributaries within the Santa Margarita Watershed must not exceed the type and magnitude of impacts described in the table below. At a minimum, compensatory mitigation required to offset unavoidable temporary and permanent Project impacts to waters of the United States and/or State must be achieved as described in the table below:

² California Storm Water Quality Association (*California Storm Water BMP Handbook, New Development and Redevelopment 2003*), available on-line at: <http://www.cabmphandbooks.org/> [Accessed on January 15, 2012]

	Impacts (acres)	Impacts (linear ft.)	Mitigation for Impacts (acres)	Mitigation Ratio (area mitigated :area impacted)	Mitigation for Impacts (linear ft.)	Mitigation Ratio (linear feet mitigated :linear feet impacted)
Permanent Impacts						
Stream Channel	0.06	485	0.18 Re-establishment ¹	3:1	NA ²	NA
Temporary Impacts³						

1. Permanent impacts will be mitigated through the purchase of 0.18-acre of re-established river credits from the San Luis Rey Mitigation Bank. Mitigation purchased from the San Luis Rey Mitigation Bank is required to be protected and maintained in perpetuity by Wildlands according to the conditions of Water Quality Certification No. R9-2013-0050. The mitigation provided for Project impacts contributes to the net gain of wetlands per the State of California Net Gain Policy (Executive Order W-59-93.)
2. The amount of mitigation credits purchased is not reported in terms of linear feet of mitigation.
3. No waters of the United States and/or State shall receive temporary discharges of fill associated with the Project.

C. Mitigation Credit Purchase. The Applicant must provide the San Diego Water Board proof of mitigation credit purchase from the San Luis Rey Mitigation Bank prior to the start of construction.

D. Temporary Project Impact Areas. The Applicant must restore all areas of temporary disturbance which could result in a discharge or a threatened discharge of pollutants to waters of the United States and/or State. Restoration must include grading of disturbed areas to pre-project contours and re-vegetation with native species. The Applicant must implement all necessary BMPs to control erosion and runoff from areas associated with the Project.

VI. MONITORING AND REPORTING REQUIREMENTS

A. Discharge Commencement Notification. The Applicant must notify the San Diego Water Board in writing **at least 5 days prior to** the start of Project construction.

B. Geographic Information System Data. The Applicant must submit Geographic Information System (GIS) shape files of the Project impact sites within 30 days of the start of project. All impact site shape files must be polygons. Two GPS readings (points) must be taken on each line of the polygon and the polygon must have a minimum of 10 points. GIS metadata must also be submitted.

C. Annual Project Progress Reports. The Applicant must submit annual Project progress reports describing status of BMP implementation, and compliance with all

requirements of this Certification to the San Diego Water Board prior to **March 1** of each year following the issuance of this Certification, until the Project has reached completion. Annual Project Progress Reports must be submitted even if Project construction has not begun. The monitoring period for each Annual Project Progress Report shall be January 1st through December 31st of each year. Annual Project Progress Reports must include, at a minimum, the following:

1. **Project Status and Compliance Reporting.** The Annual Project Progress Report must include the following Project status and compliance information:
 - a. The names, qualifications, and affiliations of the persons contributing to the report;
 - b. The status, progress, and anticipated schedule for completion of Project construction activities including the installation and operational status of best management practices project features for erosion and storm water quality treatment;
 - c. A description of Project construction delays encountered or anticipated that may affect the schedule for construction completion; and
 - d. A description of each incident of noncompliance during the annual monitoring period and its cause, the period of the noncompliance including exact dates and times, and if the noncompliance has not been corrected, the anticipated time it is expected to continue; and the steps taken or planned to reduce, eliminate, and prevent reoccurrence of the noncompliance.

D. **Final Project Completion Report.** The Applicant must submit a Final Project Completion Report to the San Diego Water Board **within 30 days of completion of the Project.** The final report must include the following information:

1. Date of construction initiation;
2. Date of construction completion;
3. BMP installation and operational status for the Project;
4. As-built drawings of the Project, no bigger than 11"X17"; and
5. Photo documentation of implemented post-construction BMPs and all areas of permanent and temporary impacts, prior to and after project construction. Photo documentation must be conducted in accordance with guidelines posted at http://www.waterboards.ca.gov/sandiego/water_issues/programs/401_certification/docs/StreamPhotoDocSOP.pdf. In addition, photo documentation must include Global Positioning System (GPS) coordinates for each of the photo points referenced.

- E. **Reporting Authority.** The submittal of information required under this Certification, or in response to a suspected violation of any condition of this Certification, is required pursuant to Water Code section 13267 and 13383. Civil liability may be administratively imposed by the San Diego Water Board for failure to submit information pursuant to Water Code sections 13268 or 13385.
- F. **Electronic Document Submittal.** The Applicant must submit all reports and information required under this Certification in electronic format via e-mail to SanDiego@waterboards.ca.gov. Documents over 50 megabytes will not be accepted via e-mail and must be placed on a disc and delivered to:

California Regional Water Quality Control Board
San Diego Region
Attn: 401 Certification No. R9-2016-0191:828078:dbradford
2375 Northside Drive, Suite 100
San Diego, California 92108

Each electronic document must be submitted as a single file, in Portable Document Format (PDF), and converted to text searchable format using Optical Character Recognition (OCR). All electronic documents must include scanned copies of all signature pages; electronic signatures will not be accepted. Electronic documents submitted to the San Diego Water Board must include the following identification numbers in the header or subject line: Certification No. R9-2016-0191:828078:dbradford.

- G. **Document Signatory Requirements.** All applications, reports, or information submitted to the San Diego Water Board must be signed as follows:
1. For a corporation, by a responsible corporate officer of at least the level of vice president.
 2. For a partnership or sole proprietorship, by a general partner or proprietor, respectively.
 3. For a municipality, or a state, federal, or other public agency, by either a principal executive officer or ranking elected official.
 4. A duly authorized representative may sign applications, reports, or information if:
 - a. The authorization is made in writing by a person described above.
 - b. The authorization specifies either an individual or position having responsibility for the overall operation of the regulated activity.
 - c. The written authorization is submitted to the San Diego Water Board Executive Officer.

If such authorization is no longer accurate because a different individual or position has

responsibility for the overall operation of the Project, a new authorization satisfying the above requirements must be submitted to the San Diego Water Board prior to or together with any reports, information, or applications, to be signed by an authorized representative.

- H. **Document Certification Requirements.** All applications, reports, or information submitted to the San Diego Water Board must be certified as follows:

"I certify under penalty of law that I have personally examined and am familiar with the information submitted in this document and all attachments and that, based on my inquiry of those individuals immediately responsible for obtaining the information, I believe that the information is true, accurate, and complete. I am aware that there are significant penalties for submitting false information, including the possibility of fine and imprisonment."

VII. NOTIFICATION REQUIREMENTS

- A. **Twenty Four Hour Non-Compliance Reporting.** The Applicant shall report any noncompliance which may endanger health or the environment. Any such information shall be provided orally to the San Diego Water Board within **24 hours** from the time the Applicant becomes aware of the circumstances. A written submission shall also be provided within five days of the time the Applicant becomes aware of the circumstances. The written submission shall contain a description of the noncompliance and its cause; the period of noncompliance, including exact dates and times, and if the noncompliance has not been corrected; the anticipated time it is expected to continue; and steps taken or planned to reduce, eliminate, and prevent recurrence of the noncompliance. The San Diego Water Board, or an authorized representative, may waive the written report on a case-by-case basis if the oral report has been received within 24 hours.
- B. **Hazardous Substance Discharge.** Except as provided in Water Code section 13271(b), any person who, without regard to intent or negligence, causes or permits any hazardous substance or sewage to be discharged in or on any waters of the State, shall as soon as (a) that person has knowledge of the discharge, (b) notification is possible, and (c) notification can be provided without substantially impeding cleanup or other emergency measures, immediately notify the County of Riverside, in accordance with California Health and Safety Code section 5411.5 and the California Office of Emergency Services of the discharge in accordance with the spill reporting provision of the State toxic disaster contingency plan adopted pursuant to Government Code Title 2, Division 1, Chapter 7, Article 3.7 (commencing with section 8574.17), and immediately notify the State Water Board or the San Diego Water Board of the discharge. This provision does not require reporting of any discharge of less than a reportable quantity as provided for under subdivisions (f) and (g) of section 13271 of the Water Code unless the Applicant is in violation of a Basin Plan prohibition.
- C. **Oil or Petroleum Product Discharge.** Except as provided in Water Code section 13272(b), any person who without regard to intent or negligence, causes or permits any oil or petroleum product to be discharged in or on any waters of the State, or discharged or deposited where it is, or probably will be, discharged in or on any waters of the State, shall, as soon as (a) such person has knowledge of the discharge, (b) notification is

possible, and (c) notification can be provided without substantially impeding cleanup or other emergency measures, immediately notify the California Office of Emergency Services of the discharge in accordance with the spill reporting provision of the State oil spill contingency plan adopted pursuant to Government Code Title 2, Division 1, Chapter 7, Article 3.7 (commencing with section 8574.1). This requirement does not require reporting of any discharge of less than 42 gallons unless the discharge is also required to be reported pursuant to Clean Water Act section 311, or the discharge is in violation of a Basin Plan prohibition.

- D. **Anticipated Noncompliance.** The Applicant shall give advance notice to the San Diego Water Board of any planned changes in the Project or the Compensatory Mitigation project which may result in noncompliance with Certification conditions or requirements.
- E. **Transfers.** This Certification is not transferable in its entirety or in part to any person or organization except after notice to the San Diego Water Board in accordance with the following terms:
1. **Transfer of Property Ownership:** The Applicant must notify the San Diego Water Board of any change in ownership of the Project area. Notification of change in ownership must include, but not be limited to, a statement that the Applicant has provided the purchaser with a copy of the Section 401 Water Quality Certification and that the purchaser understands and accepts the certification requirements and the obligation to implement them or be subject to liability for failure to do so; the seller and purchaser must sign and date the notification and provide such notification to the San Diego Water Board **within 10 days of the transfer of ownership.**
 2. **Transfer of Mitigation Responsibility:** Any notification of transfer of responsibilities to satisfy the mitigation requirements set forth in this Certification must include a signed statement from an authorized representative of the new party (transferee) demonstrating acceptance and understanding of the responsibility to comply with and fully satisfy the mitigation conditions and agreement that failure to comply with the mitigation conditions and associated requirements may subject the transferee to enforcement by the San Diego Water Board under Water Code section 13385, subdivision (a). Notification of transfer of responsibilities meeting the above conditions must be provided to the San Diego Water Board **within 10 days of the transfer date.**
 3. **Transfer of Post-Construction BMP Maintenance Responsibility:** The Applicant assumes responsibility for the inspection and maintenance of all post-construction structural BMPs until such responsibility is legally transferred to another entity. At the time maintenance responsibility for post-construction BMPs is legally transferred the Applicant must submit to the San Diego Water Board a copy of such documentation and must provide the transferee with a copy of a long-term BMP maintenance plan that complies with manufacturer specifications. The Applicant must provide such notification to the San Diego Water Board **within 10 days** of the transfer of BMP maintenance responsibility.

Upon properly noticed transfers of responsibility, the transferee assumes responsibility for compliance with this Certification and references in this Certification to the Applicant will be interpreted to refer to the transferee as appropriate. Transfer of responsibility does not necessarily relieve the Applicant of responsibility for compliance with this Certification in the event that a transferee fails to comply.

VIII. CALIFORNIA ENVIRONMENTAL QUALITY ACT COMPLIANCE

- A. The San Diego Water Board has determined that the Project is exempt from review under CEQA pursuant to California Code of Regulations, title 14, section 15303 for single-family residences and promulgated a Notice of Exemption on May 8, 2017 under CEQA Guidelines Title 14, California Code of Regulations.

IX. SAN DIEGO WATER BOARD CONTACT PERSON

Darren Bradford, Environmental Scientist
Telephone: (619) 521-3356
Email: darren.bradford@waterboards.ca.gov

X. WATER QUALITY CERTIFICATION

I hereby certify that the proposed discharge from the **Stockwell Residence Project** (Certification No. R9-2016-0191) will comply with the applicable provisions of sections 301 ("Effluent Limitations"), 302 ("Water Quality Related Effluent Limitations"), 303 ("Water Quality Standards and Implementation Plans"), 306 ("National Standards of Performance"), and 307 ("Toxic and Pretreatment Effluent Standards") of the Clean Water Act. This discharge is also regulated under State Water Board Order No. 2003-0017-DWQ, "*Statewide General Waste Discharge Requirements for Dredged or Fill Discharges that have Received State Water Quality Certification (General WDRs)*," which requires compliance with all conditions of this Water Quality Certification. Please note that enrollment under Order No. 2003-017-DWQ is conditional and, should new information come to our attention that indicates a water quality problem, the San Diego Water Board may issue individual waste discharge requirements at that time.

Except insofar as may be modified by any preceding conditions, all Certification actions are contingent on (a) the discharge being limited to, and all proposed mitigation being completed in strict compliance with, the applicants' Project description and/or the description in this Certification, and (b) compliance with all applicable requirements of the Basin Plan.

I, David W. Gibson, Executive Officer, do hereby certify the forgoing is a full, true, and correct copy of Certification No. R9-2016-0191 issued on May 8, 2017.



DAVID W. GIBSON
Executive Officer
San Diego Water Board

8 May 2017
Date

ATTACHMENT 1

DEFINITIONS

Activity - when used in reference to a permit means any action, undertaking, or project including, but not limited to, construction, operation, maintenance, repair, modification, and restoration which may result in any discharge to waters of the state.

Buffer - means an upland, wetland, and/or riparian area that protects and/or enhances aquatic resource functions associated with wetlands, rivers, streams, lakes, marine, and estuarine systems from disturbances associated with adjacent land uses.

California Rapid Assessment Method (CRAM) - is a wetland assessment method intended to provide a rapid, scientifically-defensible and repeatable assessment methodology to monitor status and trends in the conditions of wetlands for applications throughout the state. It can also be used to assess the performance of compensatory mitigation projects and restoration projects. CRAM provides an assessment of overall ecological condition in terms of four attributes: landscape context and buffer, hydrology, physical structure and biotic structure. CRAM also includes an assessment of key stressors that may be affecting wetland condition and a "field to PC" data management tool (eCRAM) to ensure consistency and quality of data produced with the method.

Compensatory Mitigation Project - means compensatory mitigation implemented by the Applicant as a requirement of this Certification (i.e., applicant -responsible mitigation), or by a mitigation bank or an in-lieu fee program.

Discharge of dredged material – means any addition of dredged material into, including redeposit of dredged material other than incidental fallback within, the waters of the United States and/or State.

Discharge of fill material – means the addition of fill material into waters of the United States and/or State.

Dredged material – means material that is excavated or dredged from waters of the United States and/or State.

Ecological Success Performance Standards – means observable or measurable physical (including hydrological), chemical, and/or biological attributes that are used to determine if a compensatory mitigation project meets its objectives.

Enhancement – means the manipulation of the physical, chemical, or biological characteristics of an aquatic resource to improve a specific aquatic resource function(s). Enhancement results in the gain of selected aquatic resource function(s), but may also lead to a decline in other aquatic resource function(s). Enhancement does not result in a gain in aquatic resource area.

Establishment – means the manipulation of the physical, chemical, or biological characteristics present to develop an aquatic resource that did not previously exist. Creation results in a gain in aquatic resource area.

Fill material – means any material used for the primary purpose of replacing an aquatic area with dry land or of changing the bottom elevation of a water body.

Isolated wetland – means a wetland with no surface water connection to other aquatic resources.

Mitigation Bank – means a site, or suite of sites, where resources (e.g., wetlands, streams, riparian areas) are restored, established, enhanced, and/or preserved for the purpose of providing mitigation for impacts authorized by this Certification.

Preservation - means the removal of a threat to, or preventing the decline of, aquatic resources by an action in or near those aquatic resources. This term includes activities commonly associated with the protection and maintenance of aquatic resources through the implementation of appropriate legal and physical mechanisms. Preservation does not result in a gain of aquatic resource area or functions.

Re-establishment - means the manipulation of the physical, chemical, or biological characteristics of a site with the goal of returning natural/ historic functions to a former aquatic resource. Re-establishment results in rebuilding a former aquatic resource and results in a gain in aquatic resource area and functions.

Rehabilitation - means the manipulation of the physical, chemical, or biological characteristics of a site with the goal of repairing natural/ historic functions to a degraded aquatic resource. Rehabilitation results in a gain in aquatic resource function, but does not result in a gain in aquatic resource area.

Restoration - means the manipulation of the physical, chemical, or biological characteristics of a site with the goal of returning natural/historic functions to a former or degraded aquatic resource. For the purpose of tracking net gains in aquatic resource area, restoration is divided into two categories: re-establishment and rehabilitation.

Start of Project Construction - For the purpose of this Certification, "start of Project construction" means to engage in a program of on-site construction, including site clearing, grading, dredging, landfilling, changing equipment, substituting equipment, or even moving the location of equipment specifically designed for a stationary source in preparation for the fabrication, erection or installation of the building components of the stationary source within waters of the United States and/or State.

Uplands - means non-wetland areas that lack any field-based indicators of wetlands or other aquatic conditions. Uplands are generally well-drained and occur above (i.e., up-slope) from nearby aquatic areas. Wetlands can, however, be entirely surrounded by uplands. For example, some natural seeps and constructed stock ponds lack aboveground hydrological connection to other aquatic areas. In the watershed context, uplands comprise the landscape matrix in which aquatic areas form. They are the primary sources of sediment, surface runoff, and associated chemicals that are deposited in aquatic areas or transported through them.

Water quality objectives and other appropriate requirements of state law – means the water quality objectives and beneficial uses as specified in the appropriate water quality control plan(s); the applicable provisions of sections 301, 302, 303, 306, and 307 of the Clean Water Act; and any other appropriate requirement of state law.

Jesse Stockwell
Stockwell Residence Project
Certification No. R9-2016-0191

**ATTACHMENT 2
PROJECT LOCATION MAPS**

- Exhibit 1 – Regional Site Location
- Exhibit 2 – Detailed Site Location
- Exhibit 3 – Detailed Site Location & Parcel Boundaries
- Exhibit 4 – Topography Map

Exhibit 1. Regional Site Location.

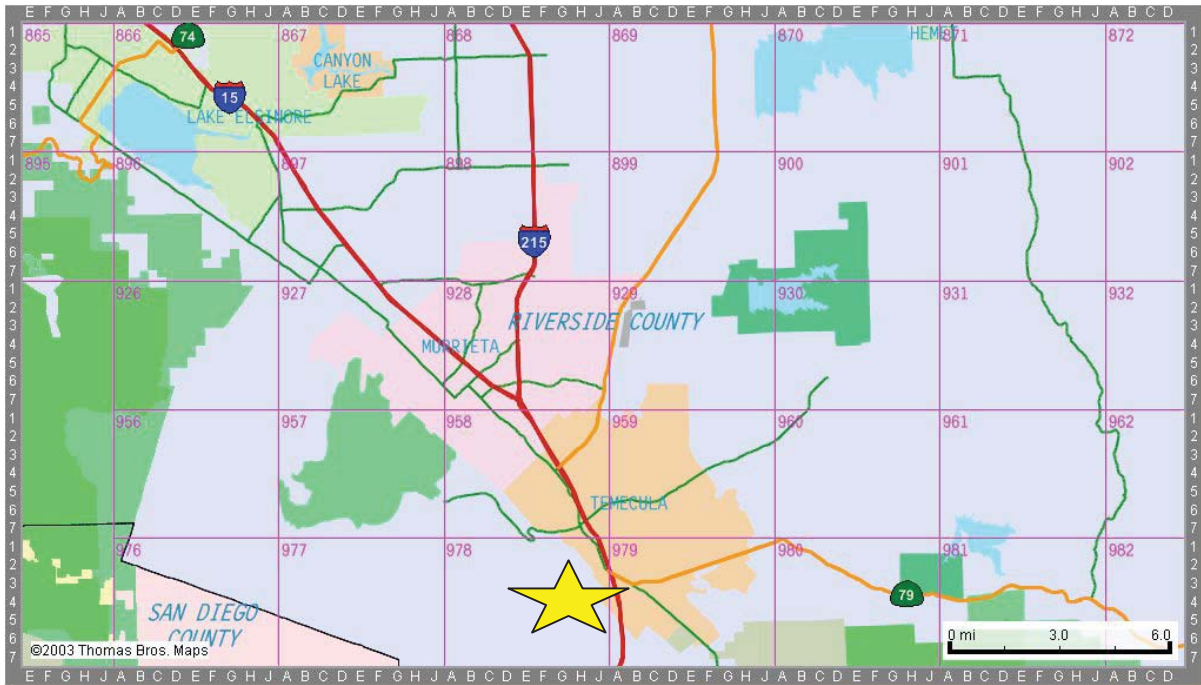

Exhibit 2. Detailed Site Location

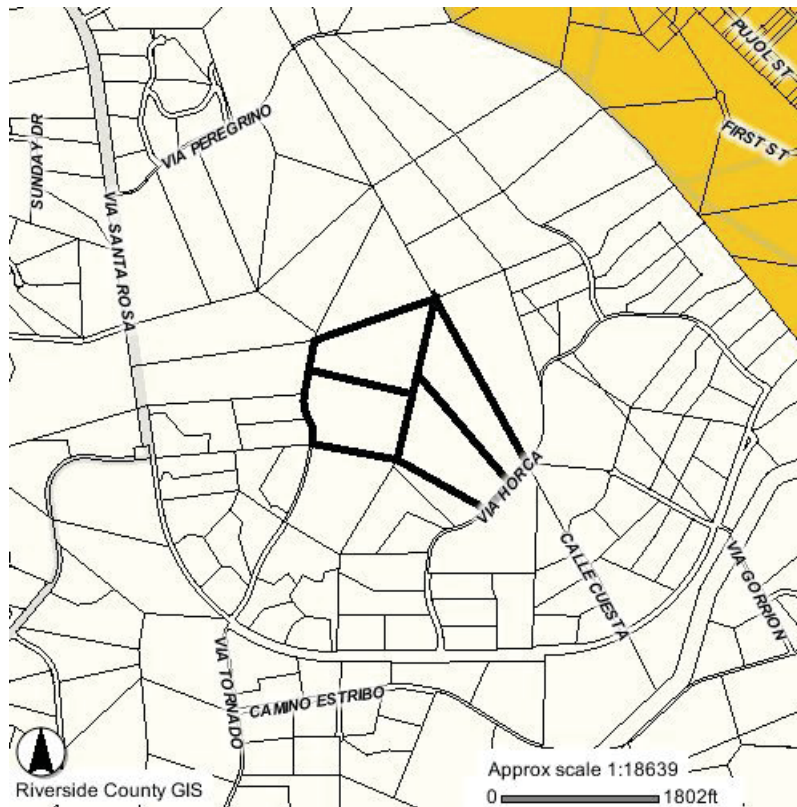
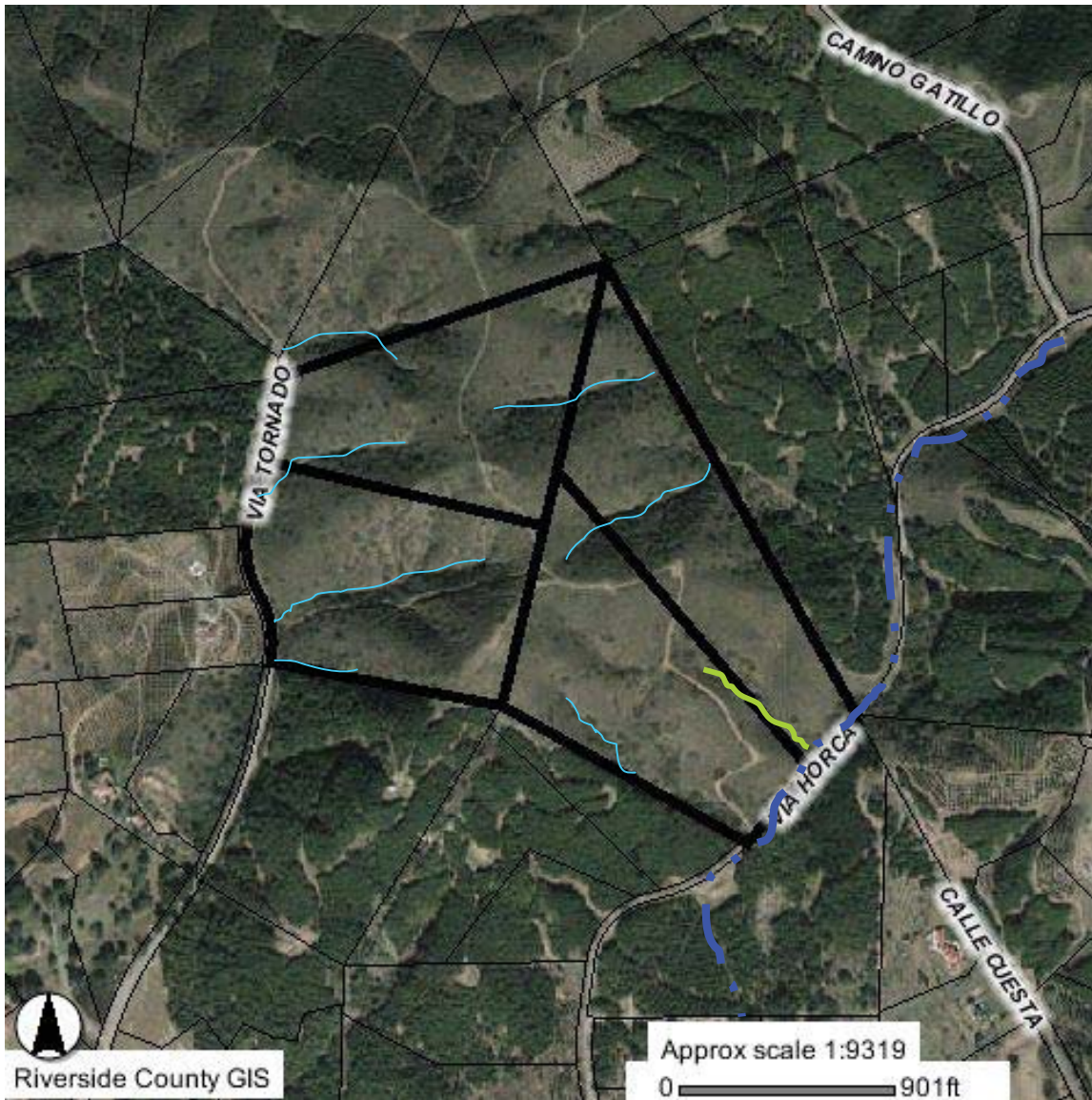

Exhibit 3. Detailed Site Location & Parcel Boundaries







-  **Property boundary and CSS habitat**
-  **Willow Riparian Habitat**
-  **Blue-line Drainage feature supporting willows and oaks connecting to Santa Margarita River**
-  **Upland swale supporting a few sycamores**
-  **Upland swales lacking riparian vegetation**

Exhibit 4. Approx. site location on Temecula Topo Map

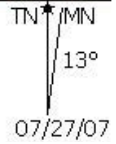
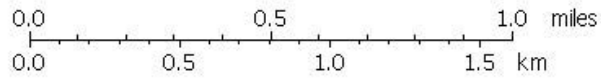
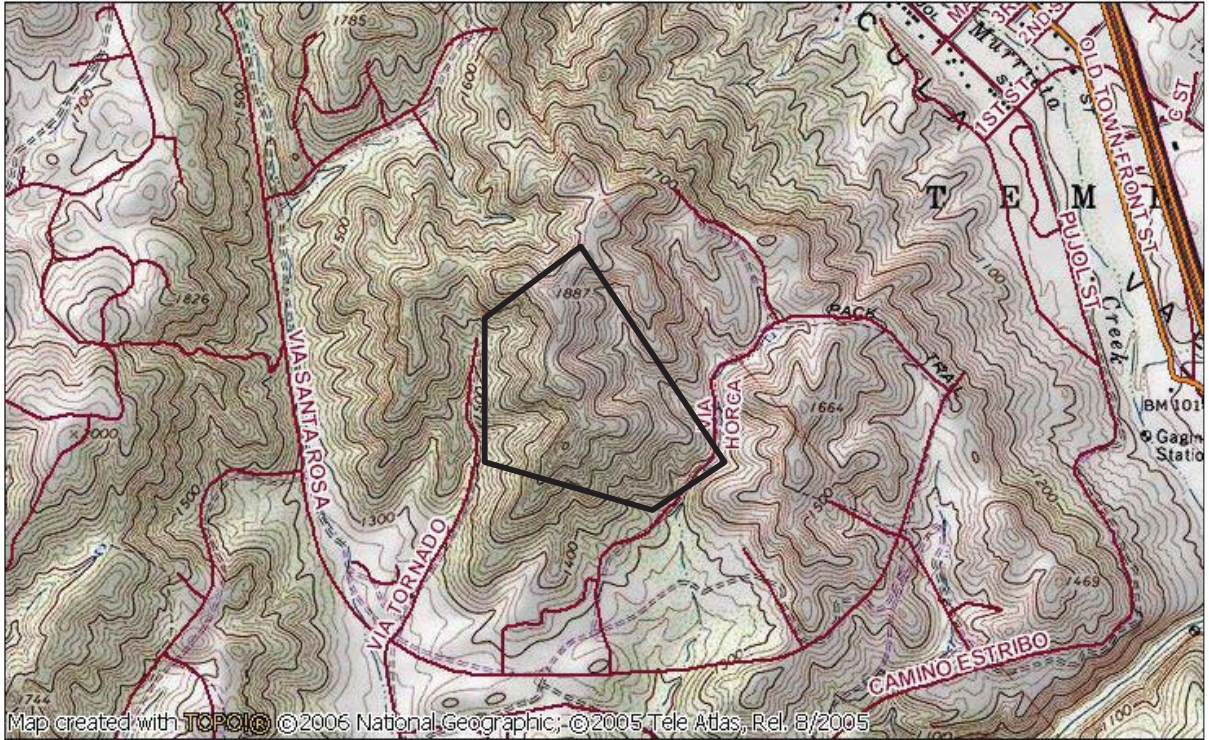

Exhibit 5. Soil classifications on and adjacent to site.

Jesse Stockwell
Stockwell Residence Project
Certification No. R9-2016-0191

**ATTACHMENT 3
PROJECT SITE PLANS**

Sheets 1-3 – Precise Grading Plan
Sheet 2 of 3 – Water Quality Management Plan (WQMP) Site Plan

PRECISE GRADING PLAN FOR PARCEL 129 & 130 of PM 6835 APN 940-130-001 & 940-190-001 County of Riverside, California

GENERAL NOTES

1. ALL GRADING SHALL CONFORM TO THE 2013 CALIFORNIA BUILDING CODE CHAPTERS 17, 18 AND APPENDIX CHAPTER-14 AS AMENDED BY ORD. 457.
2. ALL PROPERTY CORNERS SHALL BE CLEARLY DELINEATED IN THE FIELD PRIOR TO COMMENCEMENT OF ANY CONSTRUCTION/ GRADING.
3. ALL WORK UNDER THIS GRADING PERMIT SHALL BE LIMITED TO WORK WITHIN THE PROPERTY LINES. ALL WORK WITHIN THE ROAD RIGHT-OF-WAY WILL REQUIRE SEPARATE REVIEW/ APPROVAL (PERMIT) FROM THE TRANSPORTATION DEPARTMENT.
4. GRADING SHALL BE DONE UNDER A SUPERVISION OF A SOILS ENGINEER IN ACCORDANCE WITH THE RECOMMENDATIONS OF THE PRELIMINARY SOILS INVESTIGATION BY [REDACTED].
5. COMPACTED FILL TO SUPPORT ANY STRUCTURES SHALL COMPLY WITH SECTION 1803.5. PROJECTS WITHOUT PRELIMINARY SOILS REPORT SHALL HAVE DEFINED BY THE EOR.
6. CONTRACTOR SHALL NOTIFY THE BUILDING AND SAFETY DEPARTMENT AT LEAST 24 HOURS IN ADVANCE TO REQUEST FINISH LOT GRADE AND DRAINAGE INSPECTION OF EACH LOT.
7. CONTRACTORS SHALL NOTIFY UNDERGROUND SERVICE ALERT, TWO DAYS BEFORE DIGGING. 949-227-7660.
8. PRIOR TO GRADING, A MEETING SHALL BE SCHEDULED WITH A RIVERSIDE COUNTY ENVIRONMENTAL COMPLIANCE INSPECTOR PRIOR TO COMMENCEMENT OF GRADING.

CUT/FILL

9. MAXIMUM CUT AND FILL SLOPE = 2:1.
10. NO FILL SHALL BE PLACED ON EXISTING GROUND UNTIL THE GROUND HAS BEEN CLEARED OF WEEDS, DEBRIS, TOPSOIL AND OTHER DELETERIOUS MATERIAL. FILLS SHALL BE PLACED IN THIN LIFTS (8-INCH MAX OR AS RECOMMENDED) IN SOILS ATTACHED TO ADJACENT PROPERTIES. ALL FILLS SHALL BE STEEPER THAN 5:1 (H/V) AND A HEIGHT GREATER THAN 5 FEET SHALL BE KEPT AND BENCHED INTO FIRM NATURAL SOIL FOR FULL SUPPORT. THE BENCH UNDER THE TOE MUST BE 10 FEET WIDE MIN.
11. THE SLOPE STABILITY FOR CUT AND FILL SLOPES OVER 30' IN VERTICAL HEIGHT, OR SLOPES STEEPER THAN 2:1, HAVE BEEN VERIFIED WITH A FACTOR OF SAFETY OF 1.2. NO ROCK OR SIMILAR IRREDUCIBLE MATERIAL SHALL BE PLACED IN FILLS CLOSER THAN 10 FEET TO THE FINISHED GRADE.

DRAINAGE and EROSION/DUST CONTROL

13. DRAINAGE ACROSS THE PROPERTY LINE SHALL NOT EXCEED THAT WHICH EXISTED PRIOR TO GRADING. EXCESS OR CONCENTRATED DRAINAGE SHALL BE CONTAINED ON SITE OR DIRECTED TO AN APPROVED DRAINAGE FACILITY.
14. PROVIDE A SLOPE INTERCEPTOR DRAIN ALONG THE TOP OF CUT SLOPES WHERE THE DRAINAGE FAIR IS GREATER THAN 40 FEET TOWARD THE CUT SLOPE.
15. PROVIDE 5' WIDE BY 1' HIGH BERM ALONG THE TOP OF ALL FILL SLOPES STEEPER THAN 3:1.
16. EXISTING DRAINAGE CHANNELS TO THE BUILDING FOUNDATION SHALL BE SLOPED AWAY WITH 5% MIN. SLOPE FOR A MIN. DISTANCE OF 10 HORIZONTAL FEET. SWALES WITH 10 FEET FROM BUILDING FOUNDATION SHALL HAVE A 2% MINIMUM SLOPE.
17. NO OBSTRUCTION OF NATURAL WATER COURSES SHALL BE PERMITTED.
18. DURING ROUGH GRADING OPERATIONS AND PRIOR TO CONSTRUCTION OF PERMANENT DRAINAGE STRUCTURES, TEMPORARY DRAINAGE CONTROL (T BEST MANAGEMENT PRACTICES; BMPs) SHALL BE PROVIDED TO PREVENT POUNDING WATER AND DAMPA TO ADJACENT PROPERTIES.
19. DUST SHALL BE CONTROLLED BY WATERING OR OTHER APPROVED METHODS.
21. ALL EXISTING DRAINAGE COURSES ON THE PROJECT SITE MUST CONTINUE TO FUNCTION. PROTECTIVE MEASURES AND TEMPORARY DRAINAGE PROVISIONS MUST BE USED TO PROTECT ADJACENT PROPERTIES DURING GRADING OPERATIONS.
22. FOR ALL SLOPES STEEPER THAN 4:1 TO 1 (H/V), ALL SLOPES EQUAL TO OR GREATER THAN 3' IN VERTICAL HEIGHT, ARE REQUIRED TO BE PLANTED WITH AN APPROVED DROUGHT-TOLERANT COVER AT A MINIMUM SPACING OF 12' ON CENTERS OR AS APPROVED BY THE ENGINEER. ALL SLOPES STEEPER THAN 3:1 ON CENTER, OR TREES SPACED NOT TO EXCEED 20' ON CENTER, OR A COMBINATION OF SHRUBS AND TREES NOT TO EXCEED 15' IN ADDITION TO THE GRASS OR GROUND COVER. SLOPES THAT REQUIRE PLANTING SHALL BE PROVIDED WITH MULCH TO PROTECT PLANTINGS FROM SOIL LOSS AND TO MAINTAIN FLOW CAPACITY. PER GPC CHAPTER 18.0, THE SLOPE PLANTING AND IRRIGATION SYSTEM SHALL BE INSTALLED AS SOON AS POSSIBLE UPON COMPLETION OF ROUGH GRADING. ALL PERMANENT SLOPE PLANTING SHALL BE ESTABLISHED AND IN GOOD CONDITION PRIOR TO SCHEDULING PAVING GRADE INSPECTION.

ENGINEERS NOTE:

THE PRIVATE ENGINEER, SIGNING THESE PLANS, IS NOT PROVIDING ANY PROFESSIONAL SERVICE OR LIABILITY TO THE WORK PERSON IN THE FIELD. THE PRIVATE ENGINEER IS NOT PROVIDING ANY PROFESSIONAL SERVICE OR LIABILITY TO THE WORK PERSON IN THE FIELD. THE PRIVATE ENGINEER IS NOT PROVIDING ANY PROFESSIONAL SERVICE OR LIABILITY TO THE WORK PERSON IN THE FIELD.

DIG ALERT

WORK CONTAINED WITHIN THESE PLANS SHALL NOT COMMENCE UNTIL AN ENCROACHMENT PERMIT AND/OR A GRADING PERMIT HAS BEEN ISSUED.

COMPLETION OF WORK

23. A REGISTERED CIVIL ENGINEER SHALL PREPARE FINAL COMPACTION REPORT (GRADING REPORT AND IT SHALL BE SUBMITTED FOR REVIEW AND APPROVAL. THE REPORT SHALL ALSO PROVIDE BUILDING FOUNDATION DESIGN PARAMETERS INCLUDING BUT NOT LIMITED TO: GRADE, SETBACKS, AND REMEDIAL MEASURES IF EXIST. WATER SOLUBLE SULFATE CONTENT, CORROSIVITY AND REMEDIAL MEASURES IF EXIST.
24. EXCEPT FOR NON-TRACT SINGLE RESIDENTIAL LOT GRADING, THE COMPACTION REPORT SHALL ALSO PROVIDE THE SPECIAL INSPECTION VERIFICATION LISTED IN TABLE 1704.7 OF 2001 CBC.
25. THE COUNTY OF RIVERSIDE REQUIRES A LICENSED PROFESSIONAL ENGINEER TO SUBMIT A WET SIGNED AND STAMPED ROUGH GRADING CERTIFICATION WHICH INCLUDES PAD ELEVATIONS PRIOR TO REQUESTING INSPECTION AND ISSUANCE OF THE BUILDING PERMIT.
26. ROUGH GRADE ONLY PERMITS. IN ADDITION TO OBTAINING ALL REQUIRED INSPECTIONS AND APPROVAL OF ALL FINAL REPORTS, ALL SITES PERMITTED FOR ROUGH GRADING SHALL BE SUBJECT TO A VERIFIED COVER PERCENT (VCP) OR OTHER MEASURE OF STABILIZATION. VERIFIED COVER PERCENT COMPLIANCE DIVISION, PRIOR TO RECEIVING A ROUGH GRADE PERMIT FINAL.
27. A REGISTERED CIVIL ENGINEER SHALL SUBMIT TO THE BUILDING AND SAFETY DEPARTMENT WRITTEN FINAL CERTIFICATION OF COMPLETION OF GRADING IN ACCORDANCE WITH THE APPROVED GRADING PLAN PRIOR TO THE REQUEST OF PRECISE GRADING INSPECTION.

BNPES: WHEN ONE ACRE OR MORE IS BEING DISTURBED:

1. CONSTRUCTION SITE BEST MANAGEMENT PRACTICES (BMPs) FOR THE MANAGEMENT OF STORM WATER AND NON-STORM WATER DISCHARGES SHALL BE DOCUMENTED ON THE GRADING PLAN WHICH THEREBY BECOMES THE SITE STORM WATER POLLUTION PREVENTION PLAN (SWPPP). THE SWPPP SHALL BE SUBMITTED TO THE COUNTY OF RIVERSIDE FOR REVIEW AND APPROVAL PRIOR TO THE COMMENCEMENT OF GRADING. THE IMPLEMENTATION AND MAINTENANCE OF SITE BMPs IS REQUIRED TO MINIMIZE JOB SITE EROSION AND SEDIMENTATION. CERTAIN BMPs MAY BE REQUIRED TO REMAIN IN PLACE THROUGHOUT THE YEAR TO MINIMIZE EROSION AND SEDIMENTATION THROUGHOUT THE TIME OF CONSTRUCTION.
2. EROSION CONTROL BMPs SHALL BE IMPLEMENTED AND MAINTAINED TO MAINTAIN THOSE BMPs THAT ARE NECESSARY TO PREVENT EROSION AND SEDIMENTATION FROM THE CONSTRUCTION SITE.
3. SEDIMENT CONTROL BMPs SHALL BE IMPLEMENTED AND MAINTAINED TO MINIMIZE EROSION AND SEDIMENTATION FROM THE CONSTRUCTION SITE.
4. GRADING SHALL BE PHASED TO LIMIT THE AMOUNT OF DISTURBED AREAS EXPOSED TO THE EXTENT FEASIBLE.
5. AREAS THAT ARE CLEARED AND GRADED ARE LIMITED TO ONLY THE PORTION OF THE SITE THAT IS NECESSARY FOR CONSTRUCTION. THE CONSTRUCTION AREA SHALL BE MANAGED TO MINIMIZE THE EXPOSURE TIME OF DISTURBED SOIL AREAS THROUGH PHASING AND SCHEDULING OF GRADING AND THE USE OF EROSION CONTROL BMPs.
6. SLOPES DISTURBED (TEMPORARY OR PERMANENT) SHALL BE STABILIZED IF THEY WILL NOT BE WORKED WITHIN 21 DAYS. DURING THE STORM SEASON, ALL SITES SHALL BE STABILIZED PRIOR TO A PREDICTED STORM EVENT. CONSTRUCTION SITES SHALL BE REVEGETATED AS EARLY AS FEASIBLE AFTER SOIL DISTURBANCE. SOILS SHALL BE REVEGETATED FROM THE SITE TO STREET DRAINAGE FACILITIES OR ADJACENT PROPERTIES VIA RUNOFF, VEHICLE TRACKING, OR WIND.
7. CONSTRUCTION SITES SHALL BE MAINTAINED IN SUCH A CONDITION THAT A STORM DOES NOT CARRY WASTES OR POLLUTANTS OFF THE SITE. DISCHARGES OTHER THAN STORM WATER (NON-CONCRETE DISCHARGES) ARE PROHIBITED. DISCHARGES OF HAZARDOUS MATERIALS, POLYMER FLUORIDES, POLYMER GEL, POLYMER CONCRETE, HAZARDOUS CHEMICAL SPILLS, WASTES FROM PAINTS, STAINS, SEALANTS, SOLVENTS, DETERGENTS, GREASE, OILS, FUELS, OR OTHER LIQUID POLLUTANTS INCLUDE BUT ARE NOT LIMITED TO: SOLID OR LIQUID ASPHALT, BITUMENS, OILS, GREASE, FUELS, SOLVENTS, PAINTS, OILS, LUBRICANTS, AND HYDRAULIC, RADIATOR OR BATTERY FLUIDS; CONCRETE AND RELATED CUTTING OR CURING RESIDUES; FLOATABLE WASTES FROM ENGINE/ EQUIPMENT STEAM CLEANING OR POTABLE WATER FROM LAKE FLUSHING AND TESTING; DURING CONTROLLED TEMPORARY AREA ON-SITE PHYSICALLY SEPARATED FROM POTENTIAL STORMWATER RUNOFF. WITH ULTIMATE DISPOSAL IN ACCORDANCE WITH LOCAL STATE AND FEDERAL REQUIREMENTS.

LEGAL DESCRIPTION

PARCEL 029 AND 030 OF PM 6835, MB 29/27
APN 940-130-001 & 940-190-001
EARTHWORK QUANTITIES
RAW CUT = 39,245 C.Y.
RAW FILL = 39,245 C.Y.
QUANTITIES ARE ESTIMATES ONLY AND CONTRACTOR TO VERIFY QUANTITIES PRIOR TO CONSTRUCTION
AREA OF DISTURBANCE
TOTAL AREA OF DISTURBANCE = 5.82 AC.
24 HOUR EMERGENCY CONTACT: OWNER
TOPOGRAPHIC SOURCE
Delta Surveying & Mapping
8523 Jefferson Avenue Suite D
Brea, CA 92603
Phone: 951-764-0198
TOTAL IMPERVIOUS AREA = 7892 SF

NOTES:

1. THE ENGINEER HAS VERIFIED THE GRADING PLAN HAS BEEN PREPARED BY THE ENGINEER WHO PREPARED AND SIGNED THESE PLANS HAS VERIFIED THAT THE PROPOSED DRAINAGE IS CONSISTENT WITH NATURAL DRAINAGE PATTERN OF THE SITE AND DOES NOT AFFECT ADJACENT PROPERTIES.
2. ALL INFORMATION ASSOCIATED WITH BUILDINGS (INCLUDING SETBACKS AND EASEMENTS) HAS BEEN OBTAINED FROM THE COUNTY RECORDS. GRADING PLANS DO NOT INCLUDE ANY PROVISIONS ASSOCIATED WITH BUILDINGS.

INDEX MAP

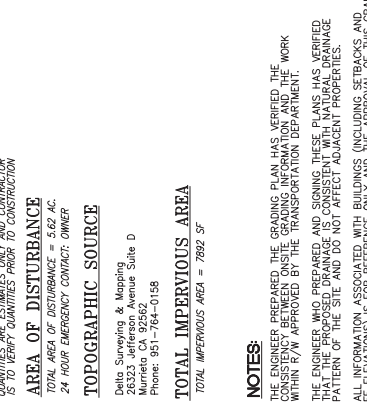

SCALE: 1" = 200'

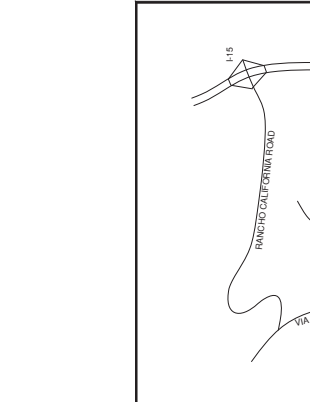

T.B.G.B. PAGE XXX, XX
SECTION XX, YS, R/W
VICINITY MAP
N.T.S.

SITE ADDRESS:
VIA TORNADO
TEMECULA, CALIFORNIA 92592

BOR

DATE	NO.	REV.	BY

COUNTY OF RIVERSIDE		
VIA TORNADO		
TEMECULA, CA 92592		
APN	940-130-001 & 940-190-001	
TITLE SHEET & INDEX MAP		
FOR:		

SHEET NO.		1	
OF 3 SHEETS			
FILE NO.			

BENCHMARK:
TEMPORARY BENCHMARK LOCATED AT
ALONG PALMA ROAD
E1=1546.35'

ENGINEER OF WORK
VENTURA ENGINEERING, LLC
2700 VENTURA AVENUE SUITE 1-209
TEMECULA, CALIFORNIA 92592
PHONE 951-266-9262 FAX 951-266-9262
W. JEFFREY S.D. VENTURA
RCE 85532, EXP. 09/30/18

DATE 7-20-15

WORK CONTAINED WITHIN THESE PLANS SHALL NOT COMMENCE UNTIL AN ENCROACHMENT PERMIT AND/OR A GRADING PERMIT HAS BEEN ISSUED.

BACKGROUND SERVICE AUST OF SOUTHERN CALIFORNIA

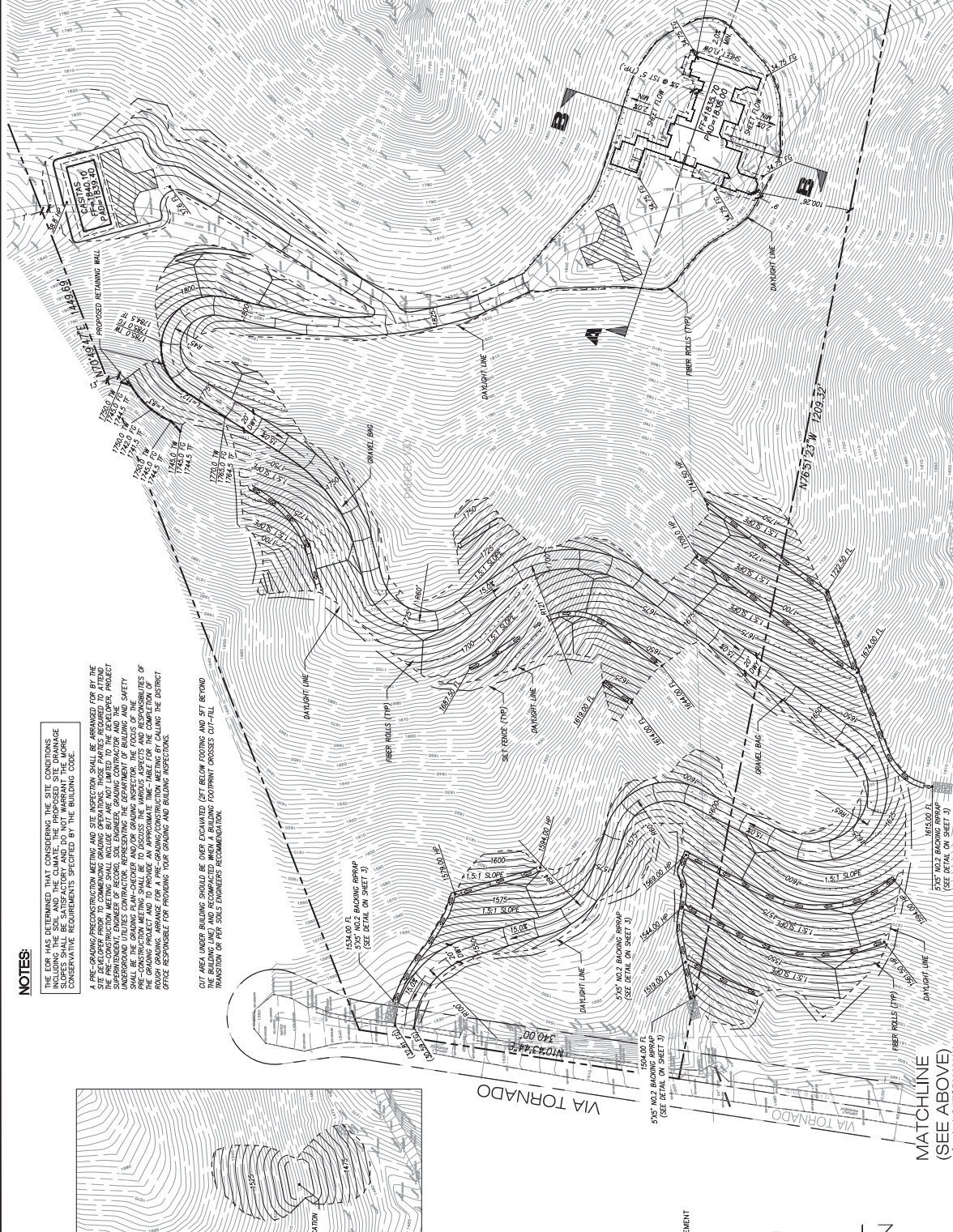

NOTES:

THE EOR HAS DETERMINED THAT CONSIDERING THE SITE CONDITIONS INCLUDING THE SOIL AND THE CLIMATE, THE PROPOSED SITE DRAINAGE SHALL BE DESIGNED TO PROTECT THE SITE FROM EXCESSIVE CONSERVATIVE REQUIREMENTS SPECIFIED BY THE BUILDING CODE.

5 PRE-GRADING PRODUCTION MEETING AND SITE INSPECTION SHALL BE ARRANGED FOR BY THE CLIENT PRIOR TO THE START OF CONSTRUCTION. THE PRE-GRADING PRODUCTION MEETING SHALL INCLUDE BUT NOT BE LIMITED TO THE DEVELOPER, THE UNDERGRAND UTILITIES CONTRACTOR, REPRESENTING THE DEPARTMENT OF BUILDING AND SAFETY SHALL BE THE GRADING PLAN-CHECKER AND/OR GRADING INSPECTOR, THE FOCUS OF THE MEETING SHALL BE TO PROVIDE AN APPROXIMATE TIME-TABLE FOR THE COMPLETION OF THE GRADING WORK AND TO PROVIDE AN APPROXIMATE TIME-TABLE FOR THE COMPLETION OF THE GRADING WORK. THE CLIENT SHALL BE RESPONSIBLE FOR CALLING THE DISTRICT OFFICE TO REQUEST A PRE-GRADING/CONSTRUCTION MEETING BY CALLING THE DISTRICT OFFICE NUMBER FOR PROVIDING YOUR GRADING AND BUILDING INSPECTIONS.

OUT AREA UNDER BUILDING SHOULD BE OVER EXCAVATED 2 FT BELOW FINISH AND 5 FT BEYOND THE BUILDING LINE AND RECOMPACTED WHEN A BUILDING FOOTPRINT CROSS-SECTION CUT-FILL ANALYSIS ON PER SOIL ENGINEERS RECOMMENDATION.

MATCHLINE (SEE BELOW)



MATCHLINE (SEE ABOVE)



DIGALERT
 DIGITAL TOLL FREE
 1-800-227-2600
 PLEASE VISIT OUR WEBSITE
 BEFORE YOU DIG
 UNDERGROUND SERVICE AUTHORITY OF SOUTHERN CALIFORNIA

NOTE:
 WORK CONTAINED WITHIN THESE PLANS SHALL NOT COMMENCE UNTIL AN ENFORCEMENT PERMIT AND/OR A GRADING PERMIT HAS BEEN ISSUED.

NO.	DATE	DESCRIPTION

REVISIONS

ENGINEER OF WORK
VENTURA ENGINEERING, LLC
 2700 LITTLETON AVE STE 4-200
 TEMECULA, CA 92592
 PHONE (951) 300-1100
 FAX (951) 300-9920
 W. J. VENTURA, P.E.
 W. J. VENTURA, P.E.
 RCE 66532, EXP. 06/30/16

ENGINEER OF WORK
VENTURA ENGINEERING, LLC
 2700 LITTLETON AVE STE 4-200
 TEMECULA, CA 92592
 PHONE (951) 300-1100
 FAX (951) 300-9920
 W. J. VENTURA, P.E.
 W. J. VENTURA, P.E.
 RCE 66532, EXP. 06/30/16

BENCHMARK:
 SEE SHEET NO. 1

ENGINEER OF WORK
VENTURA ENGINEERING, LLC
 2700 LITTLETON AVE STE 4-200
 TEMECULA, CA 92592
 PHONE (951) 300-1100
 FAX (951) 300-9920
 W. J. VENTURA, P.E.
 W. J. VENTURA, P.E.
 RCE 66532, EXP. 06/30/16

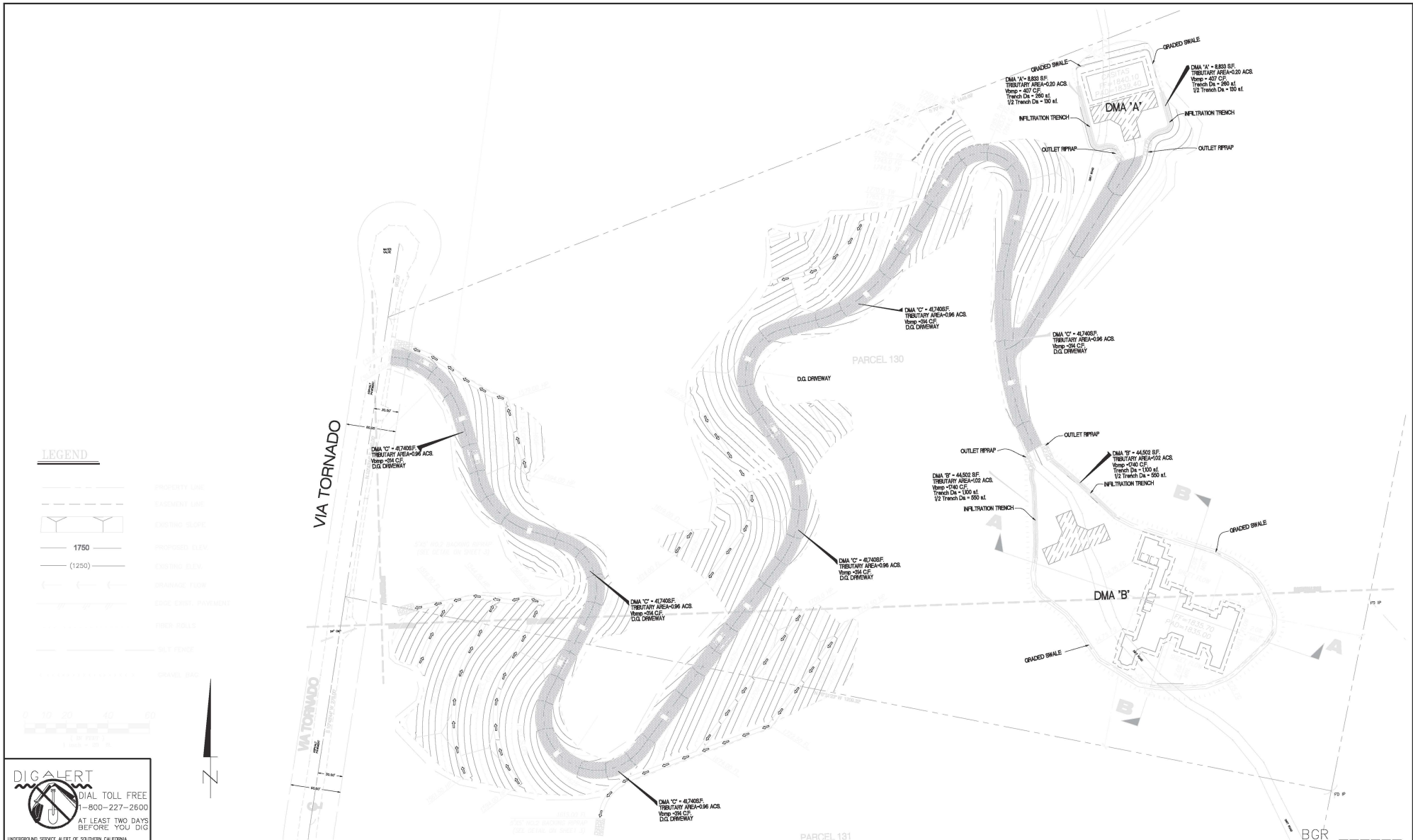

DIG ALERT
 DIAL TOLL FREE
 1-800-227-2600
 AT LEAST TWO DAYS
 BEFORE YOU DIG
 UNDERGROUND SERVICE ALERT OF SOUTHERN CALIFORNIA

NOTE:
 WORK CONTAINED WITHIN THESE PLANS SHALL NOT COMMENCE UNTIL AN ENCROACHMENT PERMIT AND/OR A GRADING PERMIT HAS BEEN ISSUED.

MARK	BY	DATE	REVISIONS	APPROVAL	DATE	COUNTY

SEAL-COUNTY

SEAL-ENGINEER

ENGINEER OF WORK

VENTURA ENGINEERING, LLC
 2706 JEFFERSON AVE, STE J-229 PHONE (951) 252-7832
 TEMECULA, CA 92590 FAX (951) 252-7832

WILFREDO J.S.D. VENTURA
 RCE 66532, EXP. 06/30/16

DATE: 7-20-15

BENCHMARK:

SEE SHEET NO. 1

DRAWN	DESIGNED	CHECKED	SCALE	AS SHOWN	DWG NUMBER	DATE	FOR	NO.	COUNTY	FILE NO.

COUNTY OF RIVERSIDE
 VIA TORNADO
 TEMECULA, CA 92592
 APN 940-130-001 & 940-190-001
WQMP SITE PLAN

SHEET NO. 2
 OF 3 SHEETS
 FILE NO.

DATE: 7-20-15