

**CALIFORNIA REGIONAL WATER QUALITY CONTROL BOARD
SAN DIEGO REGION**

2375 Northside Drive, Suite.100, San Diego, CA 92108
Phone (619) 516-1990 • Fax (619) 516-1994
<http://www.waterboards.ca.gov/sandiego/>

Clean Water Act Section 401 Water Quality Certification
and Waste Discharge Requirements
for Discharge of Dredged and/or Fill Materials

PROJECT: SR 371 Shoulder Widening EA 0M200: 0800000467
Certification Number R9-2014-0039
WDID: 9000002706

Reg. Meas. ID: 395394 Place ID: 804750 Party ID: 348370 Person ID: 498616
--

APPLICANT: California Department of Transportation
464 West Fourth Street, 6th Floor
San Bernardino, CA 92401-1400

ACTION:

<input type="checkbox"/> Order for Low Impact Certification	<input type="checkbox"/> Order for Denial of Certification
<input checked="" type="checkbox"/> Order for Technically-conditioned Certification	<input type="checkbox"/> Waiver of Waste Discharge Requirements
<input checked="" type="checkbox"/> Enrollment in SWRCB GWDR Order No. 2003-017-DWQ	<input type="checkbox"/> Enrollment in Isolated Waters Order No. 2004-004-DWQ

PROJECT DESCRIPTION

An application dated March 17, 2014 was submitted by the California Department of Transportation (hereinafter Applicant), for Water Quality Certification pursuant to section 401 of the Clean Water Act (33 U.S.C. § 1341) for the proposed SR 371 Shoulder Widening EA0M200: EFIS: 0800000467 (Project). The California Regional Water Quality Control Board, San Diego Region (San Diego Water Board) deemed the application to be complete on September 3, 2014. The Applicant proposes to discharge dredged or fill material to waters of the United States and/or State associated with construction activity at the Project site. The Applicant has also applied for a Clean Water Act section 404 permit from the United States Army Corps of Engineers for the Project (Nationwide Permit No. 14).

The Project is located within the City of Anza, Riverside County, California at 57331 State Route 371. The Project center reading is located at latitude 33.554444 and longitude -116.694167. The Applicant has paid all required fees for this Certification in the amount of \$1,097.00. On March 19, 2014, the San Diego Water Board provided public notice of the Project application pursuant to California Code of Regulations, title 23, section 3858 by posting information describing the Project on the San Diego Water Board's web site and providing a period of twenty-one days for public review and comment. No comments were received.

The Applicant proposes to widen the existing roadbed on State Route (SR) 371 to provide four foot shoulders in both directions. Five existing culverts will be extended, and approximately 48 down-drains will be removed, replaced, or created. Down-drains carry water directly from road shoulders down to drainages, while culverts carry water under the highway.

The Project will convert approximately 4.78 acres of pervious ground cover to impervious surfaces. Runoff leaving the developed Project area would be significantly greater in volume, velocity, peak flow rate, and duration than pre-development runoff from the same area without mitigation. Post-construction best management practices (BMPs) to manage and control the effects of these runoff increases will consist of infiltration via sheet flow to permeable areas within Caltrans right-of-way. These BMPs will be designed, constructed, and maintained to meet Riverside County's Low Impact Development (LID) Capture Volume and hydromodification treatment requirements.

The Project application includes a description of the design objective, operation, and degree of treatment expected to be attained from equipment, facilities, or activities (including construction and post-construction BMPs) to treat waste and reduce runoff or other effluents which may be discharged. Compliance with the Certification conditions will help ensure that construction and post-construction discharges from the Project will not cause on-site or off-site downstream erosion, damage to downstream properties, or otherwise damage stream habitats in violation of water quality standards in the *Water Quality Control Plan for the San Diego Basin (9)* (Basin Plan).

Project construction will permanently impact 0.0169 acre (72 linear feet) of streambed waters of the United States and/or State and 0.0060 acre (72 linear feet) of riparian waters of the United States and/or State. The Applicant reports that the Project purpose cannot be practically accomplished in a manner which would avoid or result in less adverse impacts to aquatic resources considering all potential practicable alternatives, such as the potential for alternate available locations, designs, reductions in size, configuration or density.

The Applicant reports that compensatory mitigation for the permanent loss of 0.0229 acre of jurisdictional waters will be achieved through the establishment of 0.0687 acre (72 linear feet) of waters of the United States and/or State. All waters of the United States and/or State receiving temporary discharges of fill material will be restored upon removal of the fill. Mitigation for discharges of fill material to waters of the United States and/or State will be completed by the Applicant at minimum compensation ratios of 3:1 (area mitigated:area impacted) and 1:1 (linear feet mitigated:linear feet impacted) on Western Riverside County Multiple Species Habitats Conservation Plan (MSHCP) land (APN 388-270-015) which is adjacent to an unnamed tributary to Warm Springs Creek. The mitigation site is located south of Golden Jay Lane and West of Briggs Road within the French hydrologic sub-area (HSA 902.33).

Detailed written specifications and work descriptions for the compensatory mitigation project including, but not limited to, the geographic boundaries of the project, timing, sequence, monitoring, maintenance, ecological success performance standards and provisions for long-term management and protection of the mitigation areas are described in the *Habitat Mitigation and Monitoring Plan EA 0M200, ID 0800000426* (Mitigation Plan), dated August 2014. San Diego Water Board acceptance of the Mitigation Plan applies only to the Project described in this Certification and must not be construed as approval for other current or future projects that are planning to use additional acreage at the site for mitigation. The Mitigation Plan is incorporated in this Certification by reference as if set forth herein. The Mitigation Plan

provides for implementation of compensatory mitigation which offsets adverse water quality impacts attributed to the Project in a manner that protects and restores the abundance, types and conditions of aquatic resources and supports their beneficial uses. Implementation of the Mitigation Plan will reduce significant environmental impacts to resources within the San Diego Water Board's purview to a less than significant level. Based on all of these considerations, the Mitigation Plan will adequately compensate for the loss of beneficial uses and habitat within waters of the United States and/or State attributable to the Project.

Additional Project details are provided in Attachments 1 through 4 of this Certification.

TABLE OF CONTENTS

I. STANDARD CONDITIONS..... 5

II. GENERAL CONDITIONS 5

III. CONSTRUCTION BEST MANAGEMENT PRACTICES 8

IV. POST-CONSTRUCTION BEST MANAGEMENT PRACTICES 10

V. PROJECT IMPACTS AND COMPENSATORY MITIGATION 11

VI. MONITORING AND REPORTING REQUIREMENTS 14

VII. NOTIFICATION REQUIREMENTS 19

VIII. CALIFORNIA ENVIRONMENTAL QUALITY ACT COMPLIANCE 20

IX. SAN DIEGO WATER BOARD CONTACT PERSON 20

X. WATER QUALITY CERTIFICATION 21

Attachments:

- 1. Definitions**
- 2. Project Location Maps**
- 3. Project Site Plans**
- 4. Mitigation Figures**

I. STANDARD CONDITIONS

Pursuant to section 3860 of title 23 of the California Code of Regulations, the following three standard conditions apply to all water quality certification actions:

- A. This Certification action is subject to modification or revocation upon administrative or judicial review, including review and amendment pursuant to section 13330 of the Water Code and chapter 28, article 6 (commencing with title 23, section 3867), of the California Code of Regulations.
- B. This Certification action is not intended and shall not be construed to apply to any discharge from any activity involving a hydroelectric facility and requiring a Federal Energy Regulatory Commission (FERC) license or an amendment to a FERC license unless the pertinent Certification application was filed pursuant to California Code of Regulations title 23, section 3855 subdivision (b), and that application specifically identified that a FERC license or amendment to a FERC license for a hydroelectric facility was being sought.
- C. This Certification action is conditioned upon total payment of any fee required under title 23, chapter 28 (commencing with section 3830) of California Code of Regulations and owed by the applicant.

II. GENERAL CONDITIONS

- A. **Term of Certification.** Water Quality Certification No. R9-2014-0039 (Certification) shall expire upon a) the expiration or retraction of the Clean Water Act section 404 (33 U.S.C. §1344) permit issued by the U.S. Army Corps of Engineers for this Project, or b) five (5) years from the date of issuance of this Certification, whichever occurs first.
- B. **Duty to Comply.** The Applicant must comply with all conditions and requirements of this Certification. Any Certification noncompliance constitutes a violation of the Water Code and is grounds for enforcement action or Certification termination, revocation and reissuance, or modification.
- C. **General Waste Discharge Requirements.** The requirements of this Certification are enforceable through Water Quality Order No. 2003-0017-DWQ, *Statewide General Waste Discharge Requirements for Discharges of Dredged or Fill Material that have Received State Water Quality Certification* (Water Quality Order No. 2003-0017-DWQ). This provision shall apply irrespective of whether a) the federal permit for which the Certification was obtained is subsequently retracted or is expired, or b) the Certification is expired. Water Quality Order No. 2003-0017-DWQ is accessible at:

http://www.waterboards.ca.gov/water_issues/programs/cwa401/docs/generalorders/gowdr401regulated_projects.pdf

- D. Project Conformance with Application.** All water quality protection measures and BMPs described in the application and supplemental information for water quality certification are incorporated by reference into this Certification as if fully stated herein. Notwithstanding any more specific conditions in this Certification, the Applicant shall construct, implement and comply with all water quality protection measures and BMPs described in the application and supplemental information. The conditions within this Certification shall supersede conflicting provisions within the application and supplemental information submitted as part of this Certification action.
- E. Project Conformance with Water Quality Control Plans or Policies.** Notwithstanding any more specific conditions in this Certification, the Project shall be constructed in a manner consistent with the Basin Plan and any other applicable water quality control plans or policies adopted or approved pursuant to the Porter Cologne Water Quality Act (Division 7, commencing with Water Code Section 13000) or section 303 of the Clean Water Act (33 U.S.C §1313.)
- F. Project Modification.** The Applicant must submit any changes to the Project, including Project operation, which would have a significant or material effect on the findings, conclusions, or conditions of this Certification, to the San Diego Water for prior review and written approval. If the San Diego Water Board is not notified of a significant change to the Project, it will be considered a violation of this Certification.
- G. Certification Distribution Posting.** During Project construction, the Applicant must maintain a copy of this Certification at the Project site. This Certification must be available at all times to site personnel and agencies. A copy of this Certification shall also be provided to any contractor or subcontractor performing construction work, and the copy shall remain in their possession at the Project site.
- H. Inspection and Entry.** The Applicant must allow the San Diego Water Board or the State Water Resources Control Board, and/or their authorized representative(s) (including an authorized contractor acting as their representative), upon the presentation of credentials and other documents as may be required under law, to:
1. Enter upon the Project or Compensatory Mitigation site(s) premises where a regulated facility or activity is located or conducted, or where records must be kept under the conditions of this Certification;
 2. Have access to and copy, at reasonable times, any records that must be kept under the conditions of this Certification;
 3. Inspect, at reasonable times, any facilities, equipment (including monitoring and control equipment), practices, or operations regulated or required under this Certification; and
 4. Sample or monitor, at reasonable times, for the purposes of assuring Certification compliance, or as otherwise authorized by the Clean Water Act or Water Code, any substances or parameters at any location.

- I. **Enforcement Notification.** In the event of any violation or threatened violation of the conditions of this Certification, the violation or threatened violation shall be subject to any remedies, penalties, process or sanctions as provided for under State law. For purposes of section 401(d) of the Clean Water Act, the applicability of any State law authorizing remedies, penalties, process or sanctions for the violation or threatened violation constitutes a limitation necessary to assure compliance with the water quality standards and other pertinent requirements incorporated into this Certification.
- J. **Certification Actions.** This Certification may be modified, revoked and reissued, or terminated for cause including but not limited to the following:
1. Violation of any term or condition of this Certification;
 2. Monitoring results indicate that continued Project activities could violate water quality objectives or impair the beneficial uses of the Cahuilla Creek, Hamilton Creek or their tributaries;
 3. Obtaining this Certification by misrepresentation or failure to disclose fully all relevant facts;
 4. A change in any condition that requires either a temporary or permanent reduction or elimination of the authorized discharge; and
 5. Incorporation of any new or revised water quality standards and implementation plans adopted or approved pursuant to the Porter-Cologne Water Quality Control Act or section 303 of the Clean Water Act.

The filing of a request by the Applicant for modification, revocation and reissuance, or termination, or a notification of planned changes or anticipated noncompliance does not stay any Certification condition.

- K. **Duty to Provide Information.** The Applicant shall furnish to the San Diego Water Board, within a reasonable time, any information which the San Diego Water Board may request to determine whether cause exists for modifying, revoking and reissuing, or terminating this Certification or to determine compliance with this Certification.
- L. **Property Rights.** This Certification does not convey any property rights of any sort, or any exclusive privilege.
- M. **Petitions.** Any person aggrieved by this action of the San Diego Water Board may petition the State Water Resources Control Board (State Water Board) to review the action in accordance with the California Code of Regulations, title 23, sections 3867 and following. The State Water Board must receive the petition by 5:00 p.m., 30 days after the date of this Certification. Copies of the law and regulations applicable to filing petitions may be found on the Internet at: http://www.waterboards.ca.gov/public_notices/petitions/water_quality or will be provided upon request.

III. CONSTRUCTION BEST MANAGEMENT PRACTICES

- A. **Approvals to Commence Construction.** The Applicant shall not commence Project construction until all necessary federal, State, and local approvals are obtained.
- B. **Personnel Education.** Prior to the start of the Project, and annually thereafter, the Applicant must educate all personnel on the requirements in this Certification, pollution prevention measures, spill response measures, and BMP implementation and maintenance measures.
- C. **Spill Containment Materials.** The Applicant must, at all times, maintain appropriate types and sufficient quantities of materials on-site to contain any spill or inadvertent release of materials that may cause a condition of pollution or nuisance if the materials reach waters of the United States and/or State.
- D. **General Construction Storm Water Permit.** Prior to start of Project construction, the Applicant must, as applicable, obtain coverage under, and comply with, the requirements of State Water Resources Control Board Water Quality Order No. 2009-0009-DWQ, the *General Permit for Storm Water Discharges Associated with Construction and Land Disturbance Activity*, (General Construction Storm Water Permit) and any reissuance. If Project construction activities do not require coverage under the General Construction Storm Water Permit, the Applicant must develop and implement a runoff management plan (or equivalent construction BMP plan) to prevent the discharge of sediment and other pollutants during construction activities.
- E. **Waste Management.** The Applicant must properly manage, store, treat, and dispose of wastes in accordance with applicable federal, state, and local laws and regulations. Waste management shall be implemented to avoid or minimize exposure of wastes to precipitation or storm water runoff. The storage, handling, treatment, or disposal of waste shall not create conditions of pollution, contamination or nuisance as defined in Water Code section 13050. Upon Project completion, all Project generated debris, building materials, excess material, waste, and trash shall be removed from the Project site(s) for disposal at an authorized landfill or other disposal site in compliance with federal, state and local laws and regulations.
- F. **Waste Management.** Except for a discharge permitted under this Certification, the dumping, deposition, or discharge of trash, rubbish, unset cement or asphalt, concrete, grout, damaged concrete or asphalt, concrete or asphalt spoils, wash water, organic or earthen material, steel, sawdust or other construction debris waste from Project activities directly into waters of the United States and or State, or adjacent to such waters in any manner which may permit its being transported into the waters, is prohibited.
- G. **Downstream Erosion.** Discharges of concentrated flow during construction or after Project completion must not cause downstream erosion or damage to properties or stream habitat.

- H. **Construction Equipment.** All equipment must be washed prior to transport to the Project site and must be free of sediment, debris, and foreign matter. All equipment used in direct contact with surface water shall be steam cleaned prior to use. All equipment using gas, oil, hydraulic fluid, or other petroleum products shall be inspected for leaks prior to use and shall be monitored for leakage. Stationary equipment (e.g., motors, pumps, generator, etc.) shall be positioned over drip pans or other types of containment.
- I. **Process Water.** Water containing mud, silt, or other pollutants from equipment washing or other activities, must not be discharged to waters of the United States and/or State or placed in locations that may be subjected to storm water runoff flows. Pollutants discharged to areas within a stream diversion must be removed at the end of each work day or sooner if rain is predicted.
- J. **Surface Water Diversion.** All surface waters, including ponded waters, must be diverted away from areas of active grading, construction, excavation, vegetation removal, and/or any other activity which may result in a discharge to the receiving water. Diversion activities must not result in the degradation of beneficial uses or exceedance of the receiving water quality objectives. Any temporary dam or other artificial obstruction constructed must only be built from materials such as clean gravel which will cause little or no siltation. Normal flows must be restored to the affected stream immediately upon completion of work at that location.
- K. **Re-vegetation and Stabilization.** All areas that have 14 or more days of inactivity must be stabilized within 14 days of the last activity. The Applicant shall implement and maintain BMPs to prevent erosion of the rough graded areas. After completion of grading, all areas must be re-vegetated with native species appropriate for the area. The re-vegetation palette must not contain any plants listed on the California Invasive Plant Council Invasive Plant Inventory, which can be accessed at <http://www.cal-ipc.org/ip/inventory/>.
- L. **Hazardous Materials.** Except as authorized by this Certification, substances hazardous to aquatic life including, but not limited to, petroleum products, unused cement/concrete, asphalt, and coating materials, must be prevented from contaminating the soil and/or entering waters of the United States and/or State. BMPs must be implemented to prevent such discharges during each Project activity involving hazardous materials.
- M. **Vegetation Removal.** Removal of vegetation must occur by hand, mechanically, or through application of United States Environmental Protection Agency (USEPA) approved herbicides deployed using applicable BMPs to minimize adverse effects to beneficial uses of waters of the United States and/or State. Discharges related to the application of aquatic pesticides within waters of the United States must be done in compliance with State Water Resources Control Board Water Quality Order No. 2004-0009-DWQ, the *Statewide General National Pollution Discharge Elimination System Permit for the Discharge of Aquatic Weed Control in Waters of the United States*, and any subsequent reissuance as applicable.

- N. **Limits of Disturbance.** The Applicant shall clearly define the limits of Project disturbance to waters of the United States and/or State using highly visible markers such as flag markers, construction fencing, or silt barriers prior to commencement of Project construction activities within those areas.
- O. **On-site Qualified Biologist.** The Applicant shall designate an on-site qualified biologist to monitor Project construction activities within or adjacent to waters of the United States and/or State to ensure compliance with the Certification requirements. The biologist shall be given the authority to stop all work on-site if a violation of this Certification occurs or has the potential to occur. Records and field notes of the biologist's activities shall be kept on-site and made available for review upon request by the San Diego Water Board.
- P. **Beneficial Use Protection.** The Applicant must take all necessary measures to protect the beneficial uses of waters of Cahuilla Creek and Hamilton Creek. This Certification requires compliance with all applicable requirements of the Basin Plan. If at any time, an unauthorized discharge to surface waters (including rivers or streams) occurs or monitoring indicates that the Project is violating, or threatens to violate, water quality objectives, the associated Project activities shall cease immediately and the San Diego Water Board shall be notified in accordance with Notification Requirement VII.A of this Certification. Associated Project activities may not resume without approval from the San Diego Water Board.

IV. POST-CONSTRUCTION BEST MANAGEMENT PRACTICES

- A. **Post-Construction Discharges.** The Applicant shall not allow post-construction discharges from the Project site to cause or contribute to onsite or off-site erosion or damage to properties or stream habitats.
- B. **Storm Drain Inlets.** All storm drain inlet structures within the Project boundaries must be stamped or stenciled (or equivalent) with appropriate language prohibiting non-storm water discharges.
- C. **Post-Construction BMP Design.** The Project must be designed to comply with the most current Standard Storm Water Mitigation and Hydromodification Plans for the County of Riverside. Post-construction BMPs are described in the *Storm Water Data Report* (SWMP).
- D. **Post-Construction BMP Implementation.** All post-construction BMPs must be constructed, functional, and implemented prior to completion of Project construction, occupancy, and/or planned use, and maintained in perpetuity. The post construction BMPs must include those described in the SWMP, dated March 31, 2014, prepared by Caltrans; or any subsequent version of the SWMP approved by the County of Riverside.

E. Post-Construction BMP Maintenance. The post construction BMPs must be designed, constructed, and maintained in accordance with the most recent California Storm Water Quality Association (CASQA)¹ guidance. The Applicant shall:

1. No less than two times per year, assess the performance of the BMPs to ensure protection of the receiving waters and identify any necessary corrective measures;
2. Perform inspections of BMPs, at the beginning of the wet season no later than October 1 and the end of the wet season no later than April 1, for standing water, slope stability, sediment accumulation, trash and debris, and presence of burrows;
3. Regularly perform preventative maintenance of BMPs, including removal of accumulated trash and debris, as needed to ensure proper functioning of the BMPs;
4. Identify and promptly repair damage to BMPs; and
5. Maintain a log documenting all BMP inspections and maintenance activities. The log shall be made available to the San Diego Water Board upon request.

V. PROJECT IMPACTS AND COMPENSATORY MITIGATION

- A. Project Impact Avoidance and Minimization.** The Project must avoid and minimize adverse impacts to waters of the United States and/or State to the maximum extent practicable.
- B. Project Impacts and Compensatory Mitigation.** Unavoidable Project impacts to Cahuilla Creek, Hamilton Creek, and their unnamed tributaries within the Santa Margarita Watershed must not exceed the type and magnitude of impacts described in the table below. At a minimum, compensatory mitigation required to offset unavoidable temporary and permanent Project impacts to waters of the United States and/or State must be achieved as described in the table below:

¹ California Storm Water Quality Association (*California Storm Water BMP Handbook, New Development and Redevelopment 2003*), available on-line at: <http://www.cabmphandbooks.org/> [Accessed on January 15, 2012]

	Impacts (acres)	Impacts (linear ft.)	Mitigation for Impacts (acres)	Mitigation Ratio (area mitigated :area impacted)	Mitigation for Impacts (linear ft.)	Mitigation Ratio (linear feet mitigated :linear feet impacted)
Permanent Impacts						
Streambed	0.0169	72	0.051 Establishment ¹	3:1	72 Establishment	1:1
Vegetated non- wetland (Riparian)	0.0060	72	0.018 Establishment ²	3:1	72 Establishment	1:1
Temporary Impacts³						
Riparian	0.0078	49	0.0078	1:1	49	1:1

1. Streambed establishment off-site located south of Golden Jay Lane and West of Briggs Road, Menifee, CA (APN 388-270-015).
2. Riparian establishment off-site located south of Golden Jay Lane and West of Briggs Road, Menifee, CA (APN 388-270-015).
3. All areas of temporary impacts must be restored to pre-project contours and re-vegetated with native species.

- C. Compensatory Mitigation Plan Implementation.** The Applicant must fully and completely implement the Mitigation Plan; any deviations from, or revisions to, the Mitigation Plan must be pre-approved by the San Diego Water Board.
- D. Performance Standards.** Compensatory mitigation required under this Certification shall be considered as achieved once it has met the ecological success performance standards contained in the Mitigation Plan (Section 7.0, page 15) to the satisfaction of the San Diego Water Board.
- E. Compensatory Mitigation Site Design.** The compensatory mitigation site(s) shall be designed to be self-sustaining once performance standards have been achieved. This includes minimization of active engineering features (e.g., pumps) and appropriate siting to ensure that natural hydrology and landscape context support long-term sustainability in conformance with the following conditions:
1. Most of the channels through the mitigation sites shall be characterized by equilibrium conditions, with no evidence of severe aggradation or degradation;
 2. As viewed along cross-sections, the channel and buffer area(s) shall have a variety of slopes, or elevations, that are characterized by different moisture gradients. Each sub-slope shall contain physical patch types or features that contribute to irregularity in height, edges, or surface and to complex topography overall; and
 3. The mitigation sites shall have a well-developed plant community characterized by a high degree of horizontal and vertical interspersation among plant zones and layers.

- F. Temporary Project Impact Areas.** The Applicant must restore all areas of temporary impacts and all other areas of temporary disturbance which could result in a discharge or a threatened discharge of pollutants to waters of the United States and/or State. Restoration must include grading of disturbed areas to pre-project contours and re-vegetation with native species. The Applicant must implement all necessary BMPs to control erosion and runoff from areas associated with the Project.
- G. Long Term Management and Maintenance.** The compensatory mitigation site(s), must be managed, protected, and maintained, in perpetuity, in conformance with the long term management plan and the final ecological success performance standards identified in the Mitigation Plan. The aquatic habitats, riparian areas, buffers and uplands that comprise the mitigation site(s) must be protected in perpetuity from land-use and maintenance activities that may threaten water quality or beneficial uses within the mitigation area(s) in a manner consistent with the following requirements:
1. Any maintenance activities on the mitigation site(s) that do not contribute to the success of the mitigation site(s) and enhancement of beneficial uses and ecological functions and services are prohibited;
 2. Maintenance activities must be limited to the removal of trash and debris, removal of exotic plant species, replacement of dead native plant species, and remedial measures deemed necessary for the success of the compensatory mitigation project;
 3. The Mitigation site(s) must be maintained, in perpetuity, free of perennial exotic plant species including, but not limited to, pampas grass, giant reed, tamarisk, sweet fennel, tree tobacco, castor bean, and pepper tree. Annual exotic plant species must not occupy more than 5 percent of the mitigation site(s); and
 4. If at any time a catastrophic natural event (e.g., fire, flood) causes damage(s) to the mitigation site(s) or other deficiencies in the compensatory mitigation project, the Applicant must take prompt and appropriate action to repair the damage(s) including replanting the affected area(s) and address any other deficiencies. The San Diego Water Board may require additional monitoring by the Applicant to assess how the compensatory mitigation site(s) or project is responding to a catastrophic natural event.
- H. Timing of Mitigation Site Construction.** The construction of proposed mitigation must be concurrent with project grading and completed no later than 9 months following the start of Project construction. Delays in implementing mitigation must be compensated for by an increased mitigation implementation of 10% of the cumulative compensatory mitigation for each month of delay.
- I. Mitigation Site(s) Preservation Mechanism.** **Within 60 days from the start of Project construction**, the Applicant must provide the San Diego Water Board a draft preservation mechanism (e.g. deed restriction, conservation easement, etc.) that will protect all mitigation areas and their buffers in perpetuity. **Within one year of the issuance of this Certification**, the Applicant must submit proof of a completed final

preservation mechanism that will protect all mitigation areas and their buffers in perpetuity. The conservation easement, deed restriction, or other legal limitation on the mitigation properties must be adequate to demonstrate that the sites will be maintained without future development or encroachment on the sites which could otherwise reduce the functions and values of the sites for the variety of beneficial uses of waters of the United States and/ or State that it supports. The legal limitation must prohibit, without exception, all residential, commercial, industrial, institutional, and transportation development, and any other infrastructure development that would not maintain or enhance the wetland and streambed functions and values of the sites. The preservation mechanism must clearly prohibit activities that would result in soil disturbance or vegetation removal, other than the removal of non-native vegetation. Other infrastructure development to be prohibited includes, but is not limited to, additional utility lines, maintenance roads, and areas of maintained landscaping for recreation.

VI. MONITORING AND REPORTING REQUIREMENTS

- A. **Representative Monitoring.** Samples and measurements taken for the purpose of monitoring under this Certification shall be representative of the monitored activity.
- B. **Monitoring Reports.** Monitoring results shall be reported to the San Diego Water Board at the intervals specified in section VI of this Certification.
- C. **Monitoring and Reporting Revisions.** The San Diego Water Board may make revisions to the monitoring program at any time during the term of this Certification and may reduce or increase the number of parameters to be monitored, locations monitored, the frequency of monitoring, or the number and size of samples collected.
- D. **Records of Monitoring Information.** Records of monitoring information shall include:
 - 1. The date, exact place, and time of sampling or measurements;
 - 2. The individual(s) who performed the sampling or measurements;
 - 3. The date(s) analyses were performed;
 - 4. The individual(s) who performed the analyses;
 - 5. The analytical techniques or methods used; and
 - 6. The results of such analyses.

- E. California Rapid Assessment Method.** California Rapid Assessment Method (CRAM)² monitoring must be performed to assess the current and potential ecological conditions (ecological integrity) of the impact site and proposed compensatory mitigation site(s). These conditions reflect the overall level of ecological function of an aquatic resource. Prior to initiating Project construction, the Applicant shall develop a monitoring plan to implement California Rapid Assessment Method (CRAM) monitoring. The Applicant must conduct a quantitative function-based assessment of the health of streambed habitat to establish pre-project baseline conditions, set CRAM success criteria, and assess the mitigation site(s) progress towards meeting the success criteria. CRAM monitoring must be conducted prior to the start of Project construction authorized under this Certification and annually following construction completion for a period of 5 years. The annual CRAM monitoring results shall be submitted with the Annual Project Progress Report. An evaluation, interpretation, and tabulation of all CRAM assessment data shall be submitted with the Final Project Completion Report.
- F. Annual Project Progress Reports.** The Applicant must submit annual Project progress reports describing status of BMP implementation and compliance with all requirements of this Certification to the San Diego Water Board prior to **March 1** of each year following the issuance of this Certification, until the Project has reached completion. The monitoring period for each Annual Project Monitoring Report shall be January 1st through December 31st of each year. The report must include the following information:
1. The names, qualifications, and affiliations of the persons contributing to the report;
 2. The status, progress, and anticipated schedule for completion of Project construction activities including the installation and operational status of best management practices project features for erosion and storm water quality treatment;
 3. A description of Project construction delays encountered or anticipated that may affect the schedule for construction completion; and
 4. A description of each incident of noncompliance during the annual monitoring period and its cause, the period of the noncompliance including exact dates and times, and if the noncompliance has not been corrected, the anticipated time it is expected to continue; and the steps taken or planned to reduce, eliminate, and prevent reoccurrence of the noncompliance.
- G. Final Project Completion Report.** The Applicant must submit a Final Project Completion Report to the San Diego Water Board **within 30 days of completion of the Project**. The final report must include the following information:
1. Date of construction initiation;
 2. Date of construction completion;

² The most recent versions of the California Rapid Assessment Method (CRAM) for Wetlands and additional information regarding CRAM can be accessed at <http://www.cramwetlands.org/>

3. BMP installation and operational status for the Project;
4. As-built drawings of the Project, no bigger than 11"X17";
5. Photo documentation of implemented post-construction BMPs and all areas of permanent and temporary impacts, prior to and after project construction. Photo documentation must be conducted in accordance with guidelines posted at http://www.waterboards.ca.gov/sandiego/water_issues/programs/401_certification/docs/StreamPhotoDocSOP.pdf. In addition, photo documentation must include Global Positioning System (GPS) coordinates for each of the photo points referenced; and
6. An evaluation, interpretation, and tabulation of all California Rapid Assessment Method (CRAM) data collected throughout the term of Project construction in accordance with section VI.E of this Certification.

H. Annual Compensatory Mitigation Monitoring Report. The Applicant must submit compensatory mitigation monitoring reports, annually, by **March 1** of each year containing sufficient information to demonstrate how the compensatory mitigation project is progressing towards accomplishing its objectives and meeting its performance standards. The monitoring period for each Annual Compensatory Mitigation Monitoring Report shall be January 1st through December 31st of each year. Mitigation monitoring reports must be submitted annually for a period, of not less than five years, sufficient to demonstrate that the compensatory mitigation project has accomplished its objectives and met ecological success performance standards contained in the Mitigation Plan. Following Project implementation the San Diego Water Board may reduce or waive compensatory mitigation monitoring requirements upon a determination that performance standards have been achieved. Conversely the San Diego Water Board may extend the monitoring period beyond five years upon a determination that the performance standards have not been met or the compensatory mitigation project is not on track to meet them.

The monitoring reports must include, but not be limited to, the following information:

1. Names, qualifications, and affiliations of the persons contributing to the report;
2. An evaluation, interpretation, and tabulation of the parameters being monitored, including the results of the Mitigation Plan monitoring program, and all quantitative and qualitative data collected in the field;
3. A description of the following mitigation site(s) characteristics:
 - a. Detritus cover;
 - b. General topographic complexity;
 - c. General upstream and downstream habitat and hydrologic connectivity; and
 - d. Source of hydrology

4. Monitoring data interpretations and conclusions as to how the compensatory mitigation project(s) is progressing towards meeting performance standards and whether the performance standards have been met;
 5. A description of the progress toward implementing a plan to manage the compensatory mitigation project after performance standards have been achieved to ensure the long term sustainability of the resource in perpetuity, including a discussion of long term financing mechanisms, the party responsible for long term management, and a timetable for future steps;
 6. Qualitative and quantitative comparisons of current mitigation conditions with pre-construction conditions and previous mitigation monitoring results;
 7. Stream photo documentation, including all areas of permanent and temporary impact, prior to and after mitigation site construction. Photo documentation must be conducted in accordance with guidelines posted at http://www.waterboards.ca.gov/sandiego/water_issues/programs/401_certification/docs/StreamPhotoDocSOP.pdf. In addition, photo documentation must include Geographic Positioning System (GPS) coordinates for each of the photo points referenced;
 8. The results of the California Rapid Assessment Method (CRAM) monitoring required under section VI.E of this Certification;
 9. As-built drawings of the compensatory mitigation project site(s), no bigger than 11"X17"; and
 10. A survey report documenting boundaries of the compensatory mitigation site(s).
- I. **Reporting Authority.** The submittal of information required under this Certification, or in response to a suspected violation of any condition of this Certification, is required pursuant to Water Code section 13267 and 13383. Civil liability may be administratively imposed by the San Diego Water Board for failure to submit information pursuant to Water Code sections 13268 or 13385.
- J. **Electronic Document Submittal.** The Applicant must submit all reports and information required under this Certification in electronic format via e-mail to SanDiego@waterboards.ca.gov. Documents over 50 megabytes (MB) will not be accepted via e-mail and must be placed on a disc and delivered to:

California Regional Water Quality Control Board
San Diego Region
Attn: 401 Certification No. R9-2014-0039:PIN 804750
2375 Northside Drive, Suite 100
San Diego, California 92108

Each electronic document must be submitted as a single file, in Portable Document Format (PDF) format, and converted to text searchable format using Optical Character Recognition (OCR). All electronic documents must include scanned copies of all signature pages; electronic signatures will not be accepted. Electronic documents submitted to the San Diego Water Board must include the following identification numbers in the header or subject line: Certification No. R9-2014-0039:PIN 804750.

K. Document Signatory Requirements. All applications, reports, or information submitted to the San Diego Water Board must be signed as follows:

1. For a corporation, by a responsible corporate officer of at least the level of vice president.
2. For a partnership or sole proprietorship, by a general partner or proprietor, respectively.
3. For a municipality, or a state, federal, or other public agency, by either a principal executive officer or ranking elected official.
4. A duly authorized representative may sign applications, reports, or information if:
 - a. The authorization is made in writing by a person described above.
 - b. The authorization specifies either an individual or position having responsibility for the overall operation of the regulated activity.
 - c. The written authorization is submitted to the San Diego Water Board Executive Officer.

If such authorization is no longer accurate because a different individual or position has responsibility for the overall operation of the Project, a new authorization satisfying the above requirements must be submitted to the San Diego Water Board prior to or together with any reports, information, or applications, to be signed by an authorized representative.

L. Document Certification Requirements. All applications, reports, or information submitted to the San Diego Water Board must be certified as follows:

"I certify under penalty of law that I have personally examined and am familiar with the information submitted in this document and all attachments and that, based on my inquiry of those individuals immediately responsible for obtaining the information, I believe that the information is true, accurate, and complete. I am aware that there are significant penalties for submitting false information, including the possibility of fine and imprisonment."

VII. NOTIFICATION REQUIREMENTS

- A. **Twenty Four Hour Non-Compliance Reporting.** The Applicant shall report any noncompliance which may endanger health or the environment. Any such information shall be provided orally to the San Diego Water Board within **24 hours** from the time the Applicant becomes aware of the circumstances. A written submission shall also be provided within five days of the time the Applicant becomes aware of the circumstances. The written submission shall contain a description of the noncompliance and its cause; the period of noncompliance, including exact dates and times, and if the noncompliance has not been corrected; the anticipated time it is expected to continue; and steps taken or planned to reduce, eliminate, and prevent recurrence of the noncompliance. The San Diego Water Board, or an authorized representative, may waive the written report on a case-by-case basis if the oral report has been received within 24 hours.
- B. **Hazardous Substance Discharge.** Except for a discharge which is in compliance with this Certification, any person who, without regard to intent or negligence, causes or permits any hazardous substance or sewage to be discharged in or on any waters of the State, shall as soon as (a) that person has knowledge of the discharge, (b) notification is possible, and (c) notification can be provided without substantially impeding cleanup or other emergency measures, immediately notify the County of Riverside, in accordance with California Health and Safety Code section 5411.5 and the California Office of Emergency Services of the discharge in accordance with the spill reporting provision of the State toxic disaster contingency plan adopted pursuant to Government Code Title 2, Division 1, Chapter 7, Article 3.7 (commencing with section 8574.17), and immediately notify the State Water Board or the San Diego Water Board of the discharge. This provision does not require reporting of any discharge of less than a reportable quantity as provided for under subdivisions (f) and (g) of section 13271 of the Water Code unless the Applicant is in violation of a Basin Plan prohibition.
- C. **Oil or Petroleum Product Discharge.** Except for a discharge which is in compliance with this Certification, any person who without regard to intent or negligence, causes or permits any oil or petroleum product to be discharged in or on any waters of the State, or discharged or deposited where it is, or probably will be, discharged in or on any waters of the State, shall, as soon as (a) such person has knowledge of the discharge, (b) notification is possible, and (c) notification can be provided without substantially impeding cleanup or other emergency measures, immediately notify the California Office of Emergency Services of the discharge in accordance with the spill reporting provision of the State oil spill contingency plan adopted pursuant to Government Code Title 2, Division 1, Chapter 7, Article 3.7 (commencing with section 8574.1). This requirement does not require reporting of any discharge of less than 42 gallons unless the discharge is also required to be reported pursuant to Clean Water Act section 311, or the discharge is in violation of a Basin Plan prohibition.
- D. **Anticipated Noncompliance.** The Applicant shall give advance notice to the San Diego Water Board of any planned changes in the Project or the Compensatory Mitigation project which may result in noncompliance with Certification conditions or requirements.

E. **Transfers.** This Certification is not transferable in its entirety or in part to any person or organization except after notice to the San Diego Water Board in accordance with the following terms:

1. **Transfer of Property Ownership:** The Applicant must notify the San Diego Water Board of any change in ownership of the Project area. Notification of change in ownership must include, but not be limited to, a statement that the Applicant has provided the purchaser with a copy of the Section 401 Water Quality Certification and that the purchaser understands and accepts the certification requirements and the obligation to implement them or be subject to liability for failure to do so; the seller and purchaser must sign and date the notification and provide such notification to the San Diego Water Board **within 10 days of the transfer of ownership.**
2. **Transfer of Mitigation Responsibility:** Any notification of transfer of responsibilities to satisfy the mitigation requirements set forth in this Certification must include a signed statement from an authorized representative of the new party (transferee) demonstrating acceptance and understanding of the responsibility to comply with and fully satisfy the mitigation conditions and agreement that failure to comply with the mitigation conditions and associated requirements may subject the transferee to enforcement by the San Diego Water Board under Water Code section 13385, subdivision (a). Notification of transfer of responsibilities meeting the above conditions must be provided to the San Diego Water Board **within 10 days of the transfer date.**
3. **Transfer of Post-Construction BMP Maintenance Responsibility:** The Applicant assumes responsibility for the inspection and maintenance of all post-construction structural BMPs until such responsibility is legally transferred to another entity. At the time maintenance responsibility for post-construction BMPs is legally transferred the Applicant must submit to the San Diego Water Board a copy of such documentation and must provide the transferee with a copy of a long-term BMP maintenance plan that complies with manufacturer specifications. The Applicant must provide such notification to the San Diego Water Board within **10 days** of the transfer of BMP maintenance responsibility.

Upon properly noticed transfers of responsibility, the transferee assumes responsibility for compliance with this Certification and references in this Certification to the Applicant will be interpreted to refer to the transferee as appropriate. Transfer of responsibility does not necessarily relieve the Applicant of this Certification in the event that a transferee fails to comply.

F. **Discharge Commencement.** The Applicant must notify the San Diego Water Board in writing **at least 5 days prior** to the start of Project construction.

VIII. CALIFORNIA ENVIRONMENTAL QUALITY ACT COMPLIANCE

- A. The California Department of Transportation is the lead agency under the California Environmental Quality Act (Public Resources Code section 21000, et seq., (CEQA)), and promulgated a Notice of Exemption on December 10, 2012 under CEQA Guidelines

Title 14, California Code of Regulations. The California Department of Transportation has determined the project is categorically exempt from CEQA pursuant to CEQA Guidelines section 15301.

- B. The San Diego Water Board has reviewed the lead agency's Notice of Exemption and also finds that the project is categorically exempt and will not have a significant effect on the environment.
- C. As a Responsible Agency under CEQA, the San Diego Water Board will file a Notice of Exemption in accordance with CEQA Guidelines section 15062.

IX. SAN DIEGO WATER BOARD CONTACT PERSON

Darren Bradford, Environmental Scientist
California Regional Water Quality Control Board, San Diego Region
2375 Northside Drive, Suite 100
San Diego, California 92108
Telephone: (619) 521-3356
Email: darren.bradford@waterboards.ca.gov

X. WATER QUALITY CERTIFICATION

I hereby certify that the proposed discharge from the **SR 371 Shoulder Widening EA0M200: EFIS: 0800000467** (Certification No. R9-2014-0039) will comply with the applicable provisions of sections 301 ("Effluent Limitations"), 302 ("Water Quality Related Effluent Limitations"), 303 ("Water Quality Standards and Implementation Plans"), 306 ("National Standards of Performance"), and 307 ("Toxic and Pretreatment Effluent Standards") of the Clean Water Act. This discharge is also regulated under State Water Board Order No. 2003-0017-DWQ, "*Statewide General Waste Discharge Requirements for Dredged or Fill Discharges that have Received State Water Quality Certification (General WDRs)*," which requires compliance with all conditions of this Water Quality Certification. Please note that enrollment under Order No. 2003-017-DWQ is conditional and, should new information come to our attention that indicates a water quality problem, the San Diego Water Board may issue individual waste discharge requirements at that time.

Except insofar as may be modified by any preceding conditions, all Certification actions are contingent on (a) the discharge being limited to, and all proposed mitigation being completed in strict compliance with, the applicants' Project description and/or the description in this Certification, and (b) compliance with all applicable requirements of the Basin Plan.

I, David W. Gibson, Executive Officer, do hereby certify the forgoing is a full, true, and correct copy of Certification No. R9-2014-0039 issued on October 7, 2014.

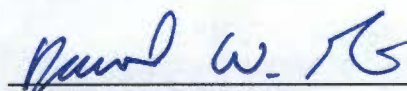

DAVID W. GIBSON
Executive Officer
San Diego Water Board

7 Oct 2014
Date

ATTACHMENT 1

DEFINITIONS

Activity - when used in reference to a permit means any action, undertaking, or project including, but not limited to, construction, operation, maintenance, repair, modification, and restoration which may result in any discharge to waters of the state.

Buffer - means an upland, wetland, and/or riparian area that protects and/or enhances aquatic resource functions associated with wetlands, rivers, streams, lakes, marine, and estuarine systems from disturbances associated with adjacent land uses.

California Rapid Assessment Method (CRAM) - is a wetland assessment method intended to provide a rapid, scientifically-defensible and repeatable assessment methodology to monitor status and trends in the conditions of wetlands for applications throughout the state. It can also be used to assess the performance of compensatory mitigation projects and restoration projects. CRAM provides an assessment of overall ecological condition in terms of four attributes: landscape context and buffer, hydrology, physical structure and biotic structure. CRAM also includes an assessment of key stressors that may be affecting wetland condition and a "field to PC" data management tool (eCRAM) to ensure consistency and quality of data produced with the method.

Compensatory Mitigation Project - means compensatory mitigation implemented by the Applicant as a requirement of this Certification (i.e., applicant -responsible mitigation), or by a mitigation bank or an in-lieu fee program.

Discharge of dredged material – means any addition of dredged material into, including redeposit of dredged material other than incidental fallback within, the waters of the United States and/or State.

Discharge of fill material – means the addition of fill material into waters of the United States and/or State.

Dredged material – means material that is excavated or dredged from waters of the United States and/or State.

Ecological Success Performance Standards – means observable or measurable physical (including hydrological), chemical, and/or biological attributes that are used to determine if a compensatory mitigation project meets its objectives.

Enhancement – means the manipulation of the physical, chemical, or biological characteristics of an aquatic resource to improve a specific aquatic resource function(s). Enhancement results in the gain of selected aquatic resource function(s), but may also lead to a decline in other aquatic resource function(s). Enhancement does not result in a gain in aquatic resource area.

Establishment – means the manipulation of the physical, chemical, or biological characteristics present to develop an aquatic resource that did not previously exist. Creation results in a gain in aquatic resource area.

Fill material – means any material used for the primary purpose of replacing an aquatic area with dry land or of changing the bottom elevation of a water body.

Isolated wetland – means a wetland with no surface water connection to other aquatic resources.

Mitigation Bank – means a site, or suite of sites, where resources (e.g., wetlands, streams, riparian areas) are restored, established, enhanced, and/or preserved for the purpose of providing mitigation for impacts authorized by this Certification.

Preservation - means the removal of a threat to, or preventing the decline of, aquatic resources by an action in or near those aquatic resources. This term includes activities commonly associated with the protection and maintenance of aquatic resources through the implementation of appropriate legal and physical mechanisms. Preservation does not result in a gain of aquatic resource area or functions.

Re-establishment - means the manipulation of the physical, chemical, or biological characteristics of a site with the goal of returning natural/ historic functions to a former aquatic resource. Re-establishment results in rebuilding a former aquatic resource and results in a gain in aquatic resource area and functions.

Rehabilitation - means the manipulation of the physical, chemical, or biological characteristics of a site with the goal of repairing natural/ historic functions to a degraded aquatic resource. Rehabilitation results in a gain in aquatic resource function, but does not result in a gain in aquatic resource area.

Restoration - means the manipulation of the physical, chemical, or biological characteristics of a site with the goal of returning natural/historic functions to a former or degraded aquatic resource. For the purpose of tracking net gains in aquatic resource area, restoration is divided into two categories: re-establishment and rehabilitation.

Start of Project Construction - For the purpose of this Certification, "start of Project construction" means to engage in a program of on-site construction, including site clearing, grading, dredging, landfilling, changing equipment, substituting equipment, or even moving the location of equipment specifically designed for a stationary source in preparation for the fabrication, erection or installation of the building components of the stationary source within waters of the United States and/or State.

Uplands - means non-wetland areas that lack any field-based indicators of wetlands or other aquatic conditions. Uplands are generally well-drained and occur above (i.e., up-slope) from nearby aquatic areas. Wetlands can, however, be entirely surrounded by uplands. For example, some natural seeps and constructed stock ponds lack aboveground hydrological connection to other aquatic areas. In the watershed context, uplands comprise the landscape matrix in which aquatic areas form. They are the primary sources of sediment, surface runoff, and associated chemicals that are deposited in aquatic areas or transported through them.

Water quality objectives and other appropriate requirements of state law – means the water quality objectives and beneficial uses as specified in the appropriate water quality control plan(s); the applicable provisions of sections 301, 302, 303, 306, and 307 of the Clean Water Act; and any other appropriate requirement of state law.

California Department of Transportation
SR 371 Shoulder Widening Project
Certification No. R9-2014-0039

**ATTACHMENT 2
PROJECT LOCATION MAPS**

2.0 BASELINE INFORMATION

2.1 Impact Site Location

The project begins at PM 67.6 and extends east to PM 72.8 in the community of Anza, Riverside County. All work will be contained within the existing Right of Way. The impact site is located at the triple culvert extension at Hamilton Creek at PM 72.2.

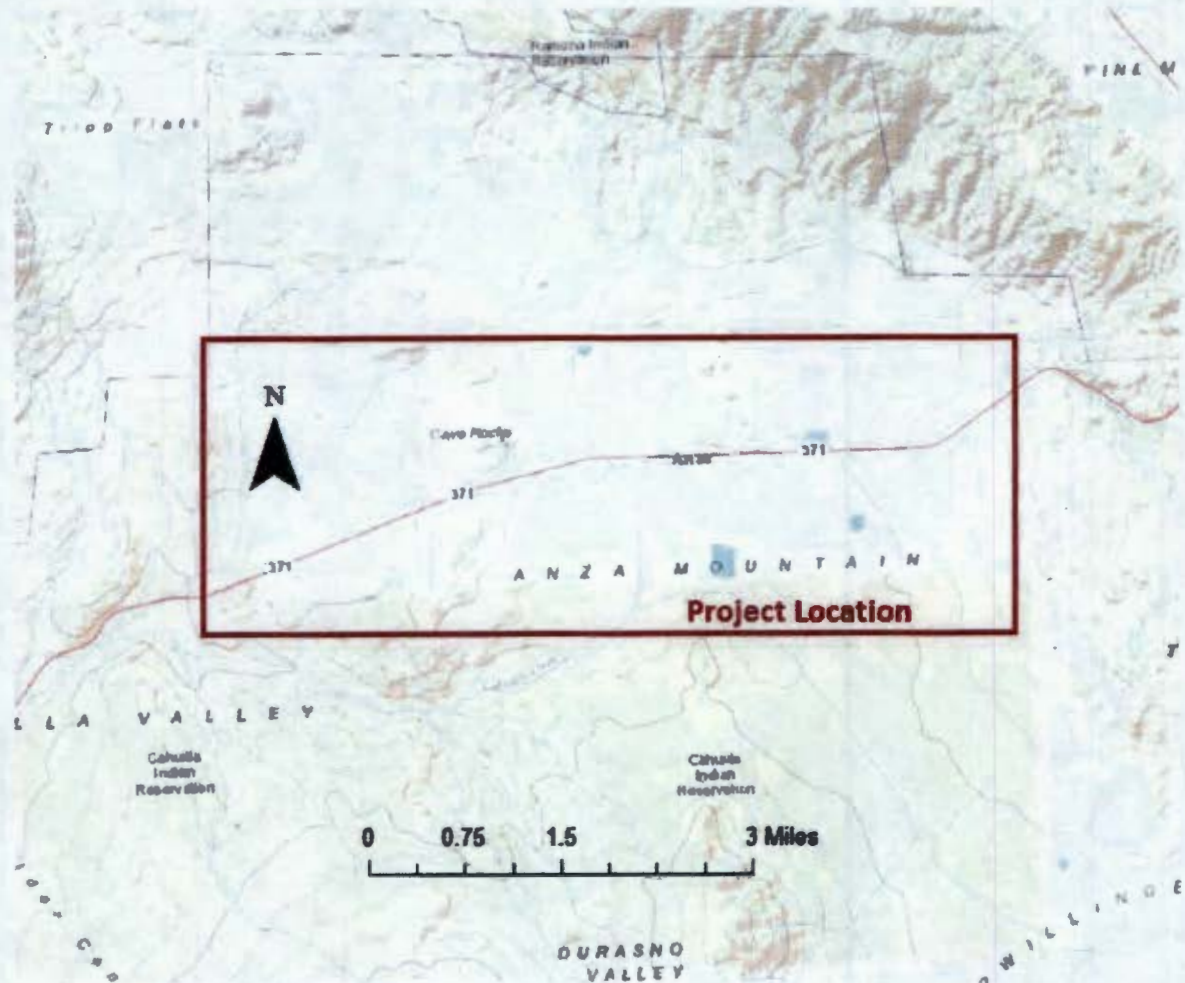
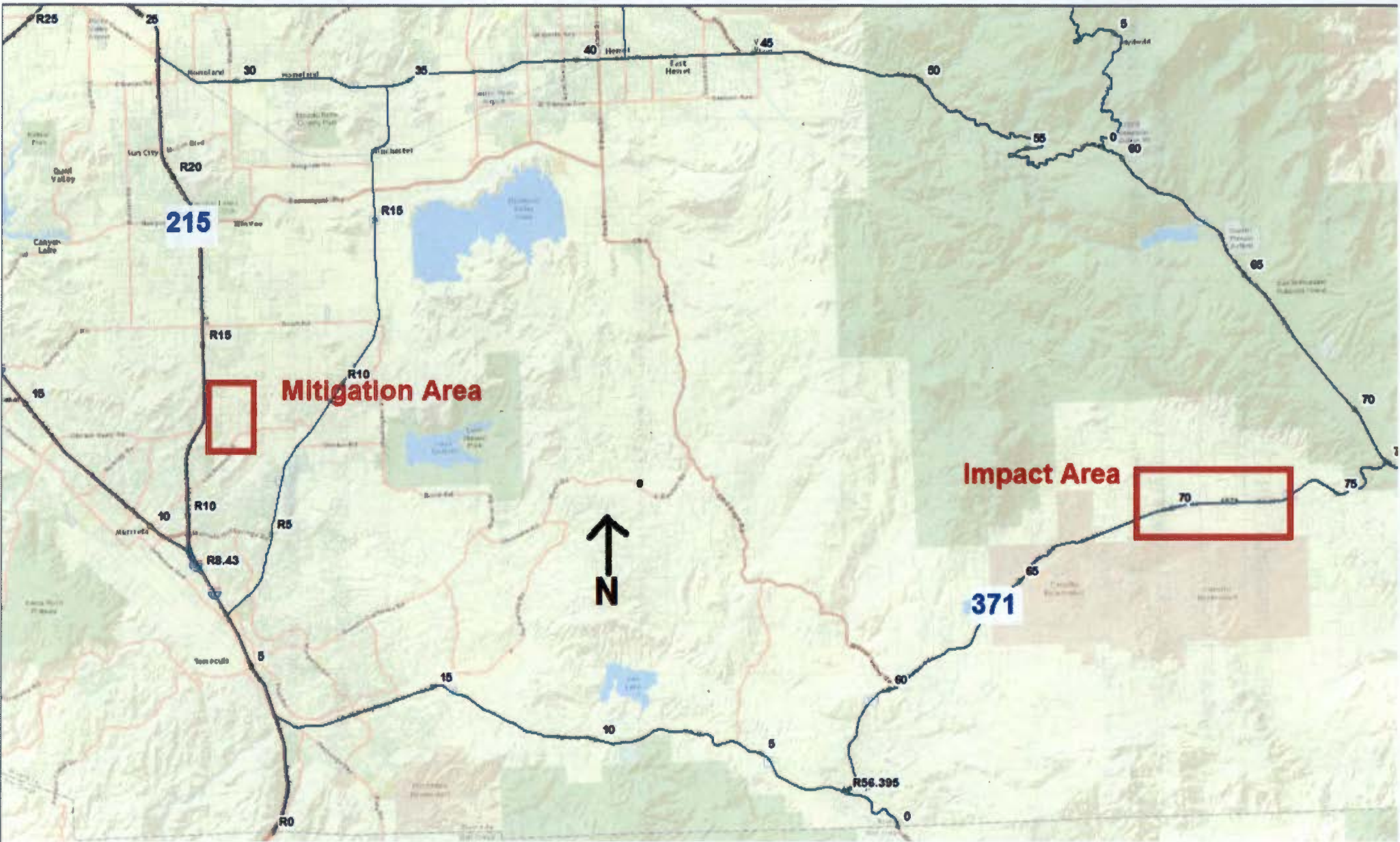

Figure 3 Impact Area Location

2.1.1 Jurisdictional Delineation

A jurisdictional delineation of the impact site was conducted in 2014. Table 1 provides the total acreage and linear feet of impacted jurisdictional areas.



California Department of Transportation
SR 371 Shoulder Widening Project
Certification No. R9-2014-0039

**ATTACHMENT 3
PROJECT SITE PLANS**

INDEX OF PLANS

SHEET No.	DESCRIPTION
1	TITLE AND LOCATION MAP
2-8	TYPICAL CROSS SECTIONS
9	KEY MAP AND LINE INDEX
10-29	LAYOUTS
30-36	CONSTRUCTION DETAILS
37	TEMPORARY CONSTRUCTION SITE BMPs
38-57	CONTOUR GRADINGS
58-68	DRAINAGE PLANS, PROFILES, DETAILS AND QUANTITIES
69-88	UTILITY PLANS
89	CONSTRUCTION AREA SIGN
90-91	STAGE CONSTRUCTION PLAN
92-95	TRAFFIC HANDLING PLANS
96-115	PAVEMENT DELINEATION PLANS
116-117	PAVEMENT DELINEATION AND SIGN QUANTITIES
118-127	SUMMARY OF QUANTITIES
128-134	LANDSCAPE DETAILS AND PLANTING PLANS
135-142	NEW & REVISED STANDARD PLANS

STATE OF CALIFORNIA XXXX XXX
DEPARTMENT OF TRANSPORTATION
PROJECT PLANS FOR CONSTRUCTION ON
STATE HIGHWAY
IN RIVERSIDE COUNTY NEAR CAHUILLA AND ANZA
FROM 0.1 MILE EAST OF CARY ROAD TO
0.1 MILE EAST OF KIRBY ROAD

TO BE SUPPLEMENTED BY STANDARD PLANS DATED 2010

Dist	COUNTY	ROUTE	POST MILES TOTAL PROJECT	SHEET No.	TOTAL SHEETS
08	Riv	371	PM 67.6/72.9	1	142

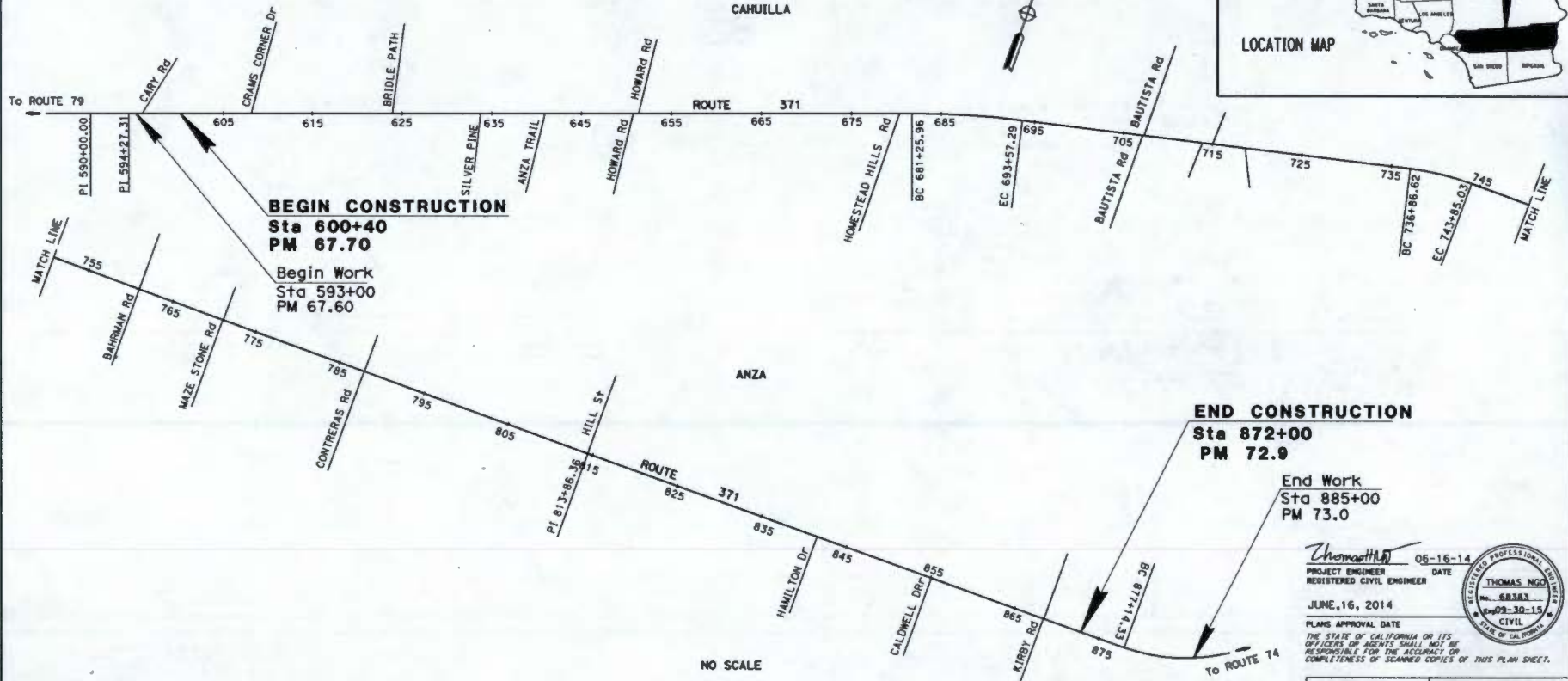

PROJECT MANAGER
MAHER HAJJUB

DESIGN ENGINEER
THOMAS NGO

END CONSTRUCTION
Sta 872+00
PM 72.9

End Work
Sta 885+00
PM 73.0

Thomas Ngo 06-16-14
PROJECT ENGINEER DATE
REGISTERED CIVIL ENGINEER

JUNE 16, 2014
PLANS APPROVAL DATE

THE STATE OF CALIFORNIA OR ITS OFFICERS OR AGENTS SHALL NOT BE RESPONSIBLE FOR THE ACCURACY OR COMPLETENESS OF SCANNED COPIES OF THIS PLAN SHEET.

CONTRACT No.	08-0M2004
PROJECT ID	0800000467

THE CONTRACTOR SHALL POSSESS THE CLASS (OR CLASSES) OF LICENSE AS SPECIFIED IN THE "NOTICE TO BIDDERS."

NOTE:

1. FOR COMPLETE RIGHT OF WAY AND ACCURATE ACCESS DATA, SEE RIGHT OF WAY MAPS AT DISTRICT OFFICE.

Dist.	COUNTY	ROUTE	POST MILES TOTAL PROJECT	SHEET NO.	TOTAL SHEETS
08	Riv	371	67.7/73	58	142

REGISTERED CIVIL ENGINEER	DATE
ALAN R. BISI	06-16-14
REGISTERED PROFESSIONAL SURVEYOR	DATE
62808	06-30-14
PLANS APPROVAL DATE	
	06-30-14

THE STATE OF CALIFORNIA OR ITS OFFICERS OR AGENTS SHALL NOT BE RESPONSIBLE FOR THE ACCURACY OR COMPLETENESS OF SCANNED COPIES OF THIS PLAN SHEET.

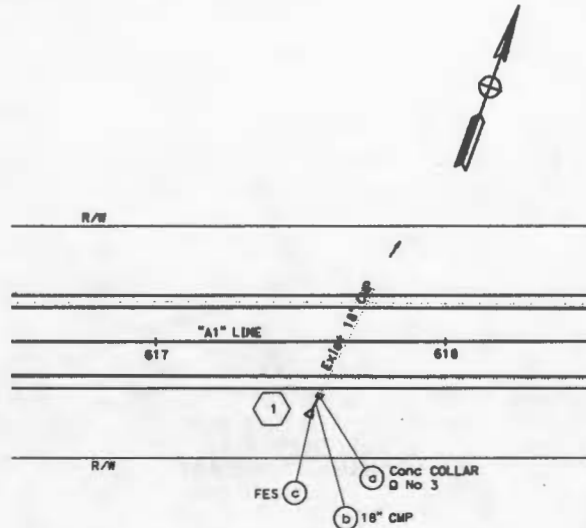

DRAINAGE SYSTEM
"A1 LINE" Sta 617+66

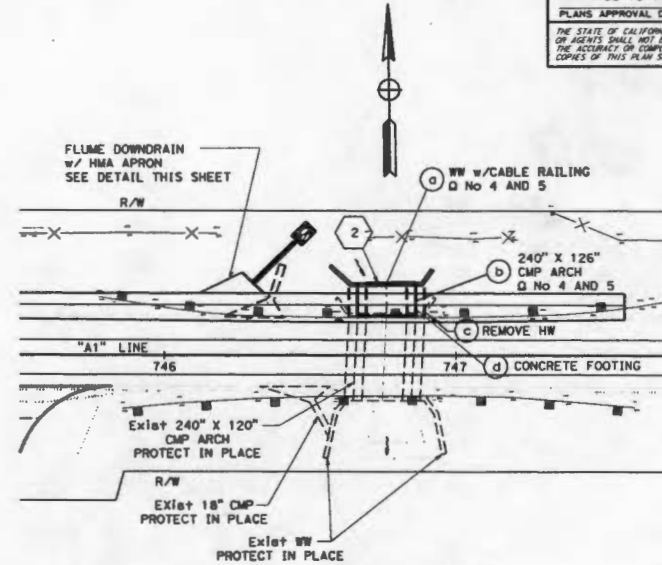

DRAINAGE SYSTEM
"A1 LINE" Sta 746+75

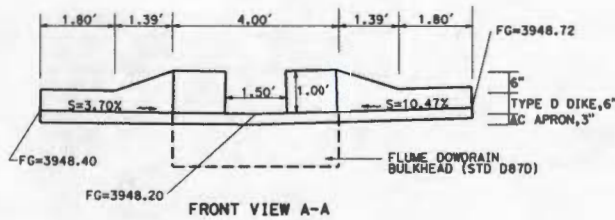

FRONT VIEW A-A

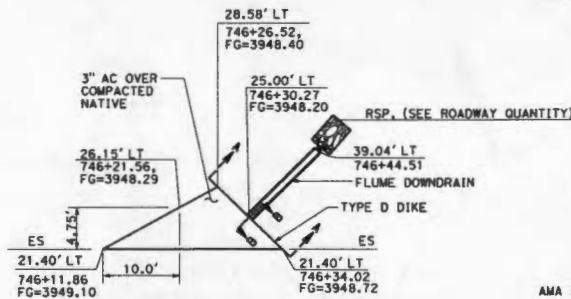

FLUME DOWN DRAIN WITH HMA APRON DETAIL
WB AT STA 746+27.00

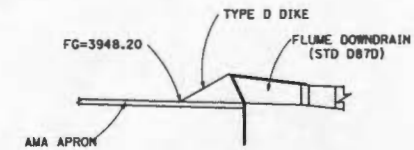

SECTION B-B

DRAINAGE PLAN

SCALE 1"=20' D-1

THIS PLAN ACCURATE FOR DRAINAGE WORK ONLY.

BORDER LAST REVISED 7/2/2010

USERNAME => s106356
DGN FILE => 080000048710001.dgn

RELATIVE BORDER SCALE
15 IN INCHES



UNIT 2234

PROJECT NUMBER & PHASE

08000004671

DATE PLOTTED => 27-AUG-2014
TIME PLOTTED => 14:28

REVISIONS: REVISED BY / DATE REVISED
 ALAN R. BISI / MARK PERTILE
 CALCULATED / DESIGNED BY / CHECKED BY
 FUNCTIONAL SUPERVISOR / MARK PERTILE
 DESIGN
 STATE OF CALIFORNIA - DEPARTMENT OF TRANSPORTATION
 California

NOTE:

1. FOR COMPLETE RIGHT OF WAY AND ACCURATE ACCESS DATA, SEE RIGHT OF WAY MAPS AT DISTRICT OFFICE.

DIST	COUNTY	ROUTE	POST MILES TOTAL PROJECT	SHEET No.	TOTAL SHEETS
08	Riv	371	67.7/73	59	142

REGISTERED CIVIL ENGINEER DATE 06-16-14
 06-16-14
 PLANS APPROVAL DATE

ALAN R. BISI
 No. 62808
 Exp. 06-30-14
 CIVIL
 STATE OF CALIFORNIA

THE STATE OF CALIFORNIA OR ITS OFFICERS OR AGENTS SHALL NOT BE RESPONSIBLE FOR THE ACCURACY OR COMPLETENESS OF SCANNED COPIES OF THIS PLAN SHEET.

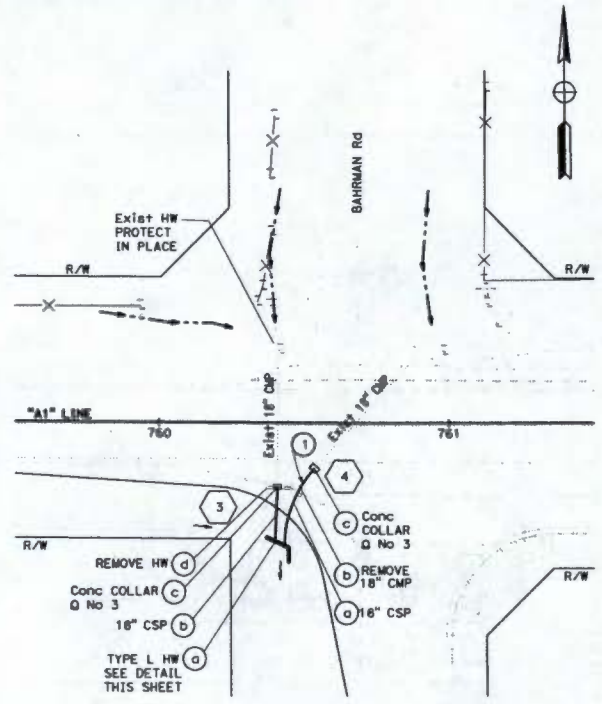

DRAINAGE SYSTEM (3) (4)
"A1 LINE" Sta 760+41

CURVE DATA				
No.	R	Δ	T	L
(1)	40.00	42°09'42"	15.42	29.43

DS 3 AND 4 NOTES:

1. CONTRACTOR MAY ELECT TO USE APPROPRIATE COUPLING BAND IN LIEU OF A CONCRETE COLLAR TO FACILITATE TRAFFIC HANDLING DURING CONSTRUCTION, IF APPROVED BY ENGINEER.
2. SEE STANDARD PLAN D89 FOR REINFORCEMENT AND DETAILS NOT SHOWN.

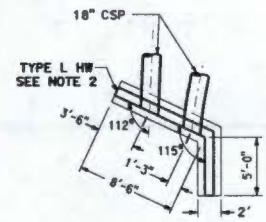

PLAN TYPE 'L' HEADWALL DETAIL (3) (4)

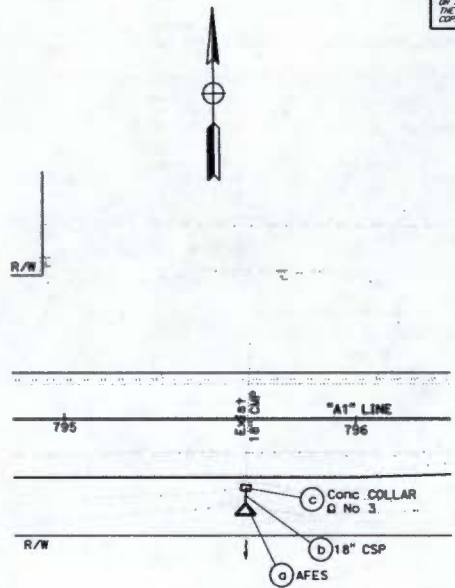

DRAINAGE SYSTEM (5)
"A1 LINE" Sta 795+63

APPROVED FOR DRAINAGE WORK ONLY.

DRAINAGE PLAN

SCALE 1"=20' D-2

DATE PLOTTED => 27-AUG-2014
 TIME PLOTTED => 14:56

DIST	COUNTY	POLY. NO.	POST MILES TOTAL PROJECT	SHEET NO.	TOTAL SHEETS
08	Riv	371	67.7/73	60	142

REGISTERED CIVIL ENGINEER	DATE
ALAN R. BISI	06-16-14
PLANS APPROVAL DATE	
	06-30-14

REGISTERED PROFESSIONAL ENGINEER
ALAN R. BISI
No. 52608
Exp. 06-30-14
CIVIL
STATE OF CALIFORNIA

THE STATE OF CALIFORNIA OR ITS OFFICERS OR AGENTS SHALL NOT BE RESPONSIBLE FOR THE ACCURACY OR COMPLETENESS OF SCANNED COPIES OF THIS PLAN SHEET.

NOTE:
1. FOR COMPLETE RIGHT OF WAY AND ACCURATE ACCESS DATA, SEE RIGHT OF WAY MAPS AT DISTRICT OFFICE.

STATE OF CALIFORNIA - DEPARTMENT OF TRANSPORTATION
California
DESIGN
FUNCTIONAL SUPERVISOR
MARK PERTILE
CALCULATED/DESIGNED BY
CHECKED BY
ALAN R. BISI
MARK PERTILE
REVISOR
DATE REVISED

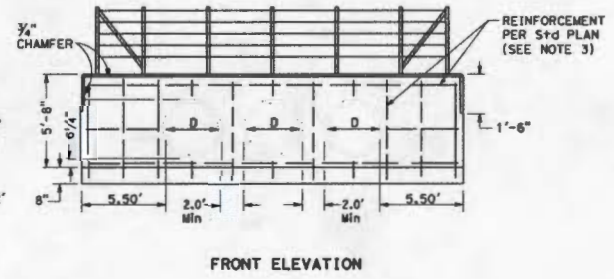
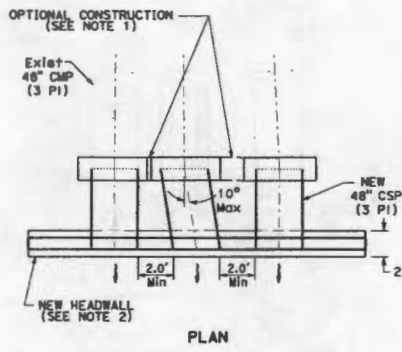

TRIPLE HEADWALL DETAIL 6

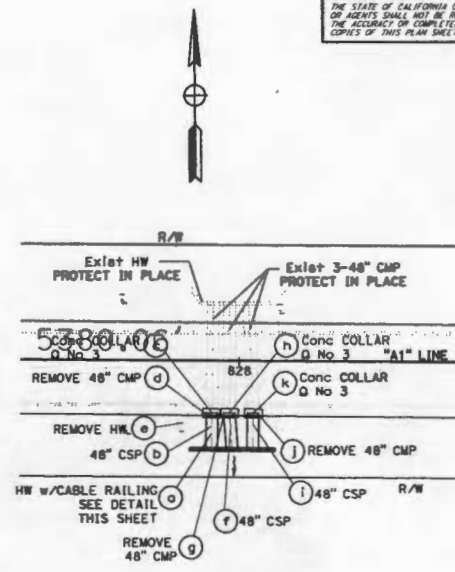

DRAINAGE SYSTEM 6
"A1 LINE" Sta 828+00

DS 6 NOTES:

1. CONTRACTOR SHALL HAVE THE OPTION OF CONSTRUCTING A MONOLITHIC CONCRETE COLLAR WHERE SPACING BETWEEN CULVERTS IS GREATER THAN 2T. WHERE SPACING BETWEEN CULVERTS IS LESS THAN 2T, MONOLITHIC CONSTRUCTION BETWEEN CULVERTS SHALL BE REQUIRED. SEE CONCRETE COLLAR DETAIL FOR DETAILS NOT SHOWN.
2. CULVERT TERMINUS AND HEADWALL DIMENSIONS MAY BE ADJUSTED TO ALLOW 2" MINIMUM SPACING BETWEEN CULVERT WALLS, AS DIRECTED BY THE ENGINEER. IN NO CIRCUMSTANCES SHALL THE CULVERT EXTENSION ANGLE POINT BE GREATER THAN 10°. CULVERT OUTLET SHALL DIRECT RUNOFF TOWARDS EXISTING RECEIVING WATER COURSE.
3. SEE STANDARD PLAN D89 FOR REINFORCEMENT AND DETAILS NOT SHOWN.

DRAINAGE PLAN

SCALE 1"=20' D-3

APPROVED FOR DRAINAGE WORK ONLY.



DATE PLOTTED => 27-AUG-2014
TIME PLOTTED => 10:26

NOTE:

1. FOR AFES DIMENSIONS SEE STANDARD PLANS NO. D94A AND D94B.

LEGEND:

- D - DIAMETER OF PIPE, RCB TOTAL WIDTH, OR DEPTH OF DITCH
- T - THICKNESS OF RSP
- L - LENGTH OF RSP
- W - WIDTH OF FES PER Std PLAN
- A - WIDTH OF FES FLARE PER Std PLAN

CLASS OF RSP	T(in)
FACING	18"
LIGHT	24"
1/4 TON	33"
1/2 TON	42"
1 TON	52"

DIST	COUNTY	ROUTE	POST MILES TOTAL PROJECT	SHEET NO.	TOTAL SHEETS
08	Riv	371	67.7/73	62	142
REGISTERED CIVIL ENGINEER			DATE	06-16-14	
ALAN R. BISI			PLANS APPROVAL DATE	06-16-14	
<p>THE STATE OF CALIFORNIA OR ITS OFFICERS OR AGENTS SHALL NOT BE RESPONSIBLE FOR THE ACCURACY OR COMPLETENESS OF SCANNED COPIES OF THIS PLAN SHEET.</p>					

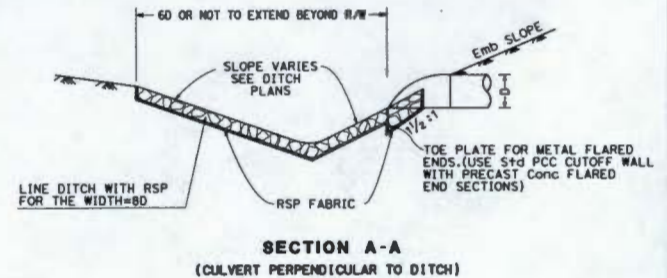
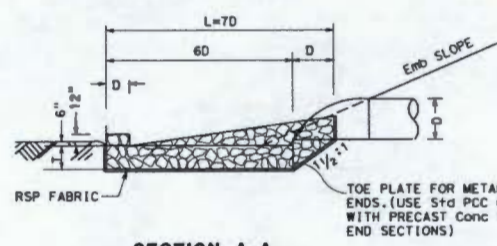
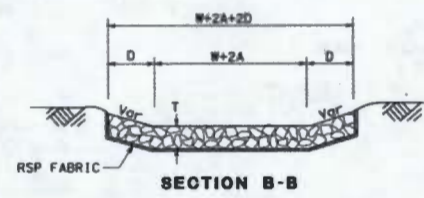
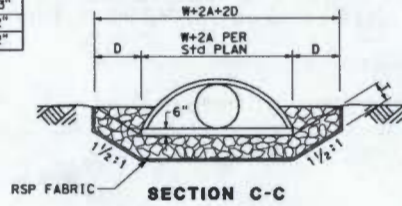
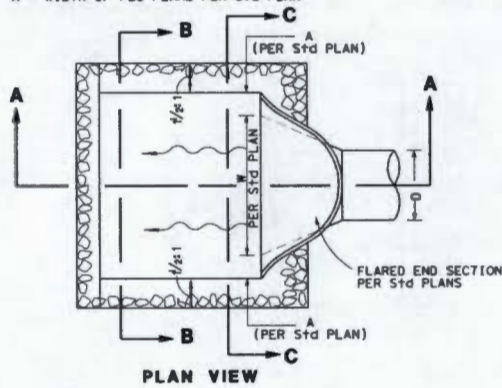

CASE I - ROCK SLOPE PROTECTION FOR FLARED END SECTION

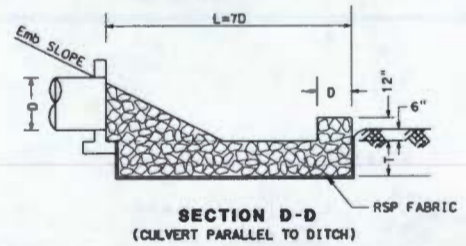
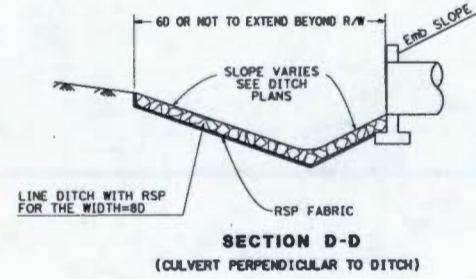
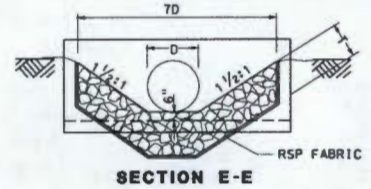
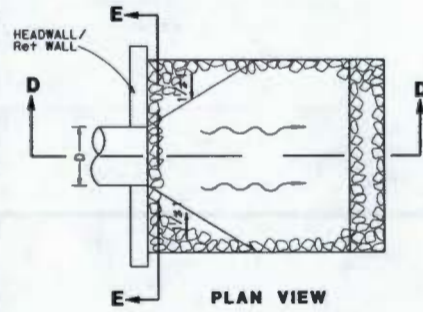

CASE II - ROCK SLOPE PROTECTION FOR HEADWALL

SHEET 1 OF 2

DRAINAGE DETAILS

DD-1

APPROVED FOR DRAINAGE WORK ONLY.

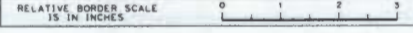

BORDER LAST REVISED 7/2/2010

USERNAME => s106356
DGN FILE => 0800004671c001.dgn

UNIT 2234

PROJECT NUMBER & PHASE

0800004671

DATE PLOTTED => 27-AUG-2014
TIME PLOTTED => 14:56

REVISIONS:
 DESIGNED BY: ALAN R. BISI
 CHECKED BY: ALAN R. BISI
 FUNCTIONAL SUPERVISOR: ALAN R. BISI
 STATE OF CALIFORNIA - DEPARTMENT OF TRANSPORTATION
 DESIGN

DIST	COUNTY	ROUTE	POST MILES TOTAL PROJECT	SHEET NO.	TOTAL SHEETS
08	Riv	371	67.773	63	142

REGISTERED CIVIL ENGINEER	DATE
ALAN R. BISI	06-16-14
PLANS APPROVAL DATE	
06-16-14	

REGISTERED PROFESSIONAL ENGINEER	DATE
ALAN R. BISI	06-16-14
NO. 62808	
EXPIRES 06-30-14	
CIVIL	

THE STATE OF CALIFORNIA OR ITS OFFICERS OR AGENTS SHALL NOT BE RESPONSIBLE FOR THE ACCURACY OR COMPLETENESS OF SCANNED COPIES OF THIS PLAN SHEET.

NOTES:

- FOR AFES DIMENSIONS SEE STANDARD PLANS No D94A AND D94B.
- FOR OVERSIDE DRAIN DIMENSIONS SEE STANDARD PLANS No D87D.

LEGEND:

- D - DIAMETER OF PIPE, RCB TOTAL WIDTH, OR DEPTH OF DITCH
- T - THICKNESS OF RSP
- L - LENGTH OF RSP
- W - WIDTH OF FES PER S+D PLAN
- A - WIDTH OF FES FLARE PER S+D PLAN

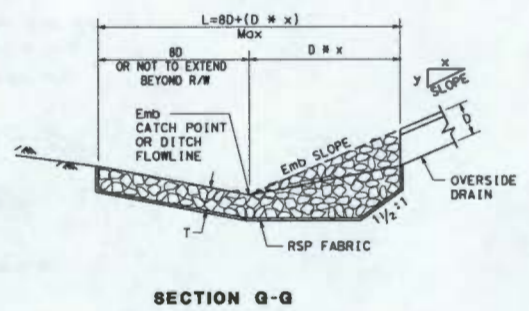
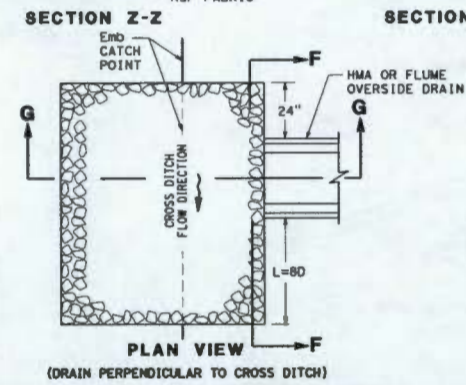
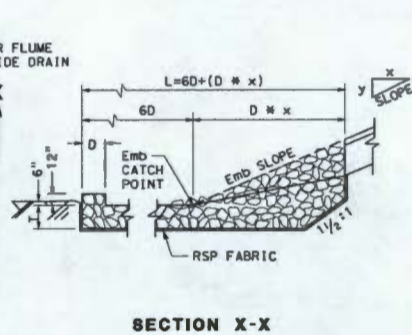
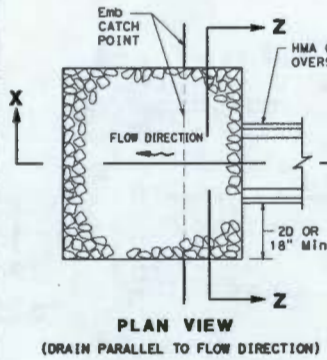
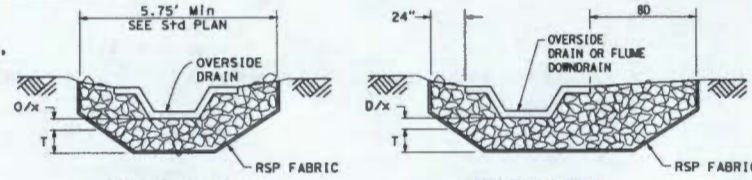

CASE IIIA - ROCK SLOPE PROTECTION FOR OVERSIDE DRAIN OR FLUME DOWN DRAIN

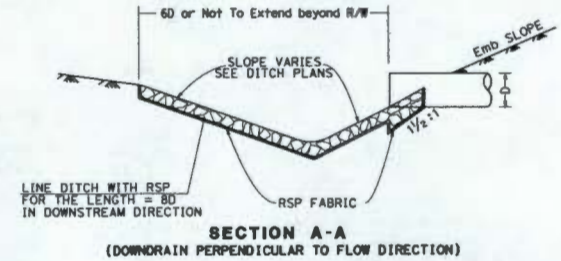
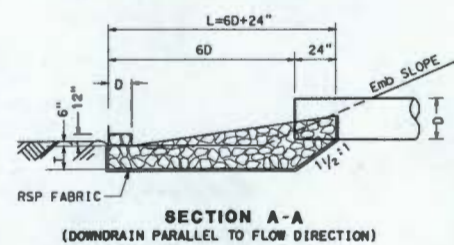
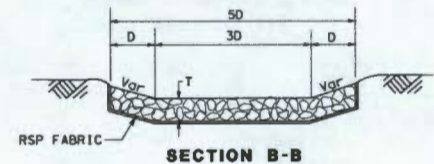
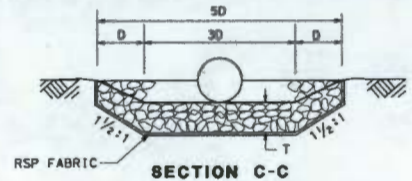
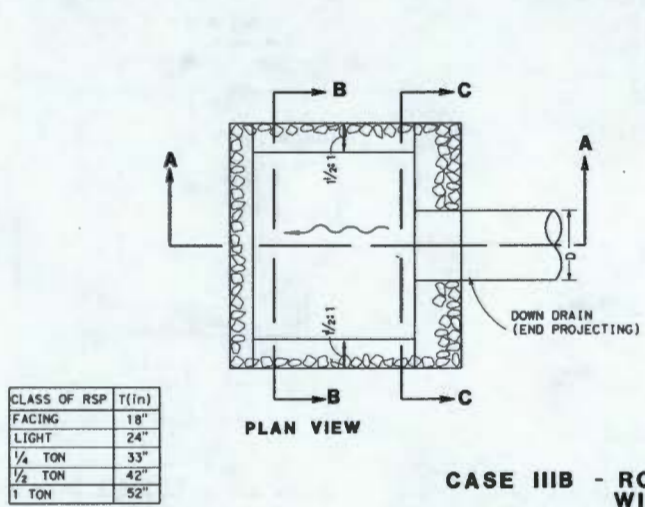

CASE IIIB - ROCK SLOPE PROTECTION FOR DOWN DRAIN WITHOUT FLARED END SECTION

CLASS OF RSP	T(in)
FACING	18"
LIGHT	24"
1/4 TON	33"
1/2 TON	42"
1 TON	52"

SHEET 2 OF 2

DRAINAGE DETAILS DD-2

STATE OF CALIFORNIA - DEPARTMENT OF TRANSPORTATION
DESIGN
FUNCTIONAL SUPERVISOR
MARK PERTILE
CALCULATED BY
CHECKED BY
ALAN R. BISI
MARK PERTILE
REVISOR
DATE REVISED

DATE PLOTTED => 27-AUG-2014 06-16-14 TIME PLOTTED => 14:56

DIST.	COUNTY	ROUTE	POST MILES TOTAL PROJECT	SHEET NO.	TOTAL SHEETS
08	Riv	371	67.7/73	64	142

REGISTERED CIVIL ENGINEER DATE 06-16-14
 PLANS APPROVAL DATE 06-16-14
 REGISTERED PROFESSIONAL SEAL
 ALAN R. BISI
 No. 52808
 Exp. 06-30-16
 CIVIL
 STATE OF CALIFORNIA

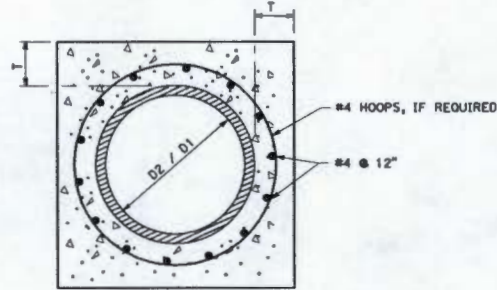
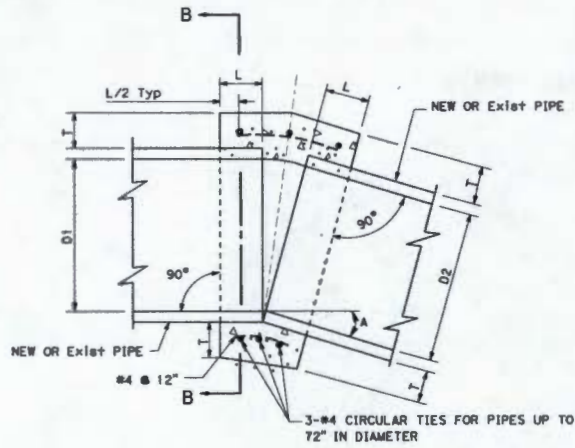

SECTION B-B

DRAINAGE SYSTEMS APPLICABLE TO THIS SHEET

1	3	4	5
6			

DIMENSION TABLE

D	L	T
12	12	4
18	12	5
24	12	6
36	18	8
48	18	10
54	18	10

NOTES:

1. CONCRETE SHALL BE MINOR CONCRETE, MINOR STRUCTURE.
2. A CONCRETE COLLAR IS REQUIRED WHERE THE CHANGE IN GRADE EXCEEDS 10 PERCENT.
3. WHERE PIPES OF DIFFERENT DIAMETERS ARE JOINED WITH A CONCRETE COLLAR, 'L' AND 'T' SHALL BE THOSE OF THE LARGER PIPE.
4. FOR PIPE SIZE NOT LISTED USE NEXT SIZE LARGER SIZE.
5. OMIT REINFORCING ON PIPES 24" AND LESS IN DIAMETER AND ON ALL PIPES WHERE ANGLE 'A' IS LESS THAN 10°.
6. WHERE REINFORCING IS REQUIRED, THE DIAMETER OF THE CIRCULAR TIES SHALL BE $D + (2 \times \text{WALL THICKNESS}) + 8"$.
7. JOIN PIPES AT INVERTS WHERE THE SLOPE OF UPSTREAM PIPE IS LESS THAN THE SLOPE OF THE DOWNSTREAM PIPE, AND JOIN PIPES AT THE SOFFIT WITH A MITER JOINT WHERE THE SLOPE OF THE UPSTREAM PIPE IS GREATER THAN THE SLOPE OF THE DOWNSTREAM PIPE.

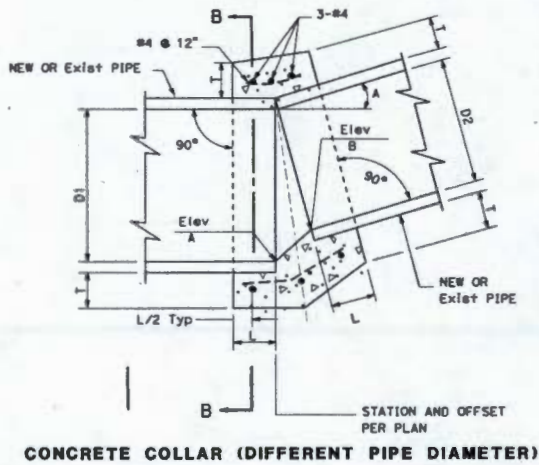

PIPE CONCRETE COLLAR

DRAINAGE DETAILS

APPROVED FOR DRAINAGE DETAIL WORK ONLY.

NO SCALE DD-3

REVISIONS:
 REVISED BY: ALAN R. BISI
 DATE REVISED: MARK PERTILE
 CALCULATED/DESIGNED BY: MARK PERTILE
 CHECKED BY:
 FUNCTIONAL SUPERVISOR: MARK PERTILE
 DESIGN
 STATE OF CALIFORNIA - DEPARTMENT OF TRANSPORTATION
 Golder Associates

BORDER LAST REVISED 7/2/2010

USERNAME => a106356
 DGN FILE => 08000004671c003.dgn

RELATIVE BORDER SCALE 1% IN INCHES



UNIT 2234

PROJECT NUMBER & PHASE

08000004671

DATE PLOTTED => 07-APR-2014
 TIME PLOTTED => 14:58
 06-16-14

STATE OF CALIFORNIA - DEPARTMENT OF TRANSPORTATION
Caltrans
 DESIGN
 FUNCTIONAL SUPERVISOR
 MARK PERTILE
 CHECKED BY
 CALCULATED/DESIGNED BY
 ALAM R. BISI
 MARK PERTILE
 REVISOR
 ALAM R. BISI
 DATE REVISOR
 DATE

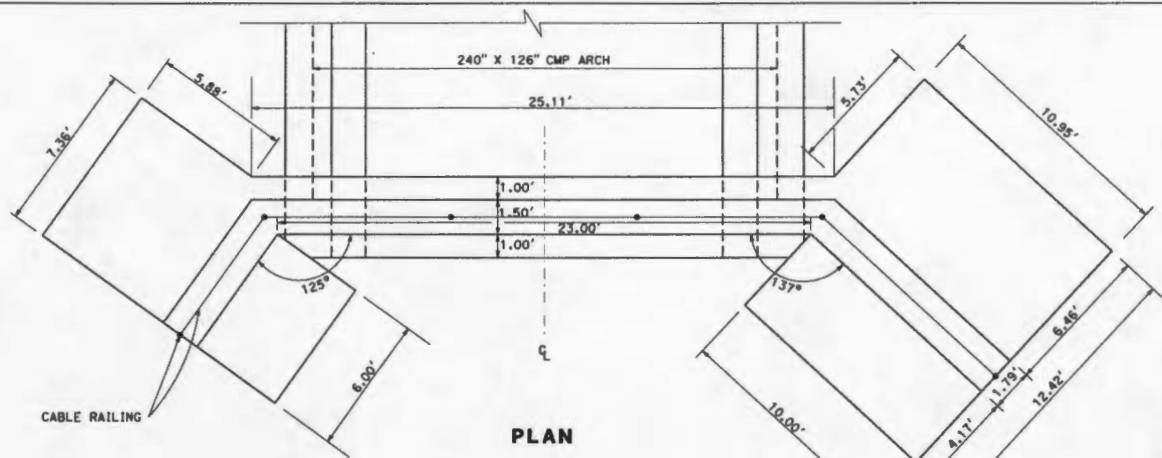

DIST	COUNTY	ROUTE	POST MILES TOTAL PROJECT	SHEET TOTAL SHEETS
08	Riv	371	67.7/73	65 142

06-16-14
 REGISTERED CIVIL ENGINEER DATE
 06-16-14
 PLANS APPROVAL DATE

ALAM R. BISI
 No. 62808
 06-30-14
 CIVIL
 STATE OF CALIFORNIA

NOTE:
 1. PER GEOTECHNICAL REPORT, THE OVER EXCAVATION AND RECOMPACTION OF THE EXISTING FOUNDATION MATERIAL SHOULD BE 2 FEET BENEATH THE PROPOSED FOOTING FOOTPRINT TO NOT LESS THAN 95% RELATIVE COMPACTION.

DRAINAGE SYSTEMS APPLICABLE TO THIS SHEET

2			
---	--	--	--

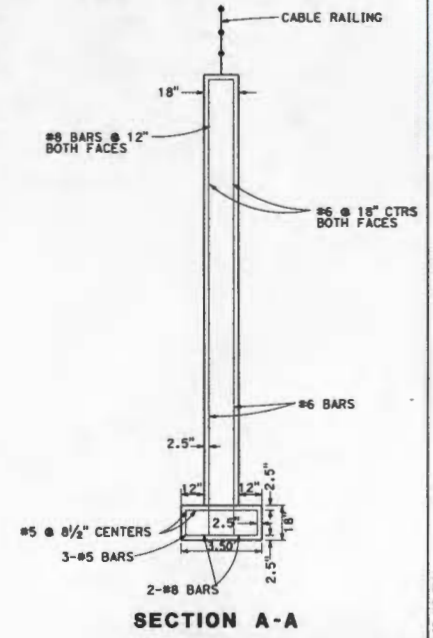
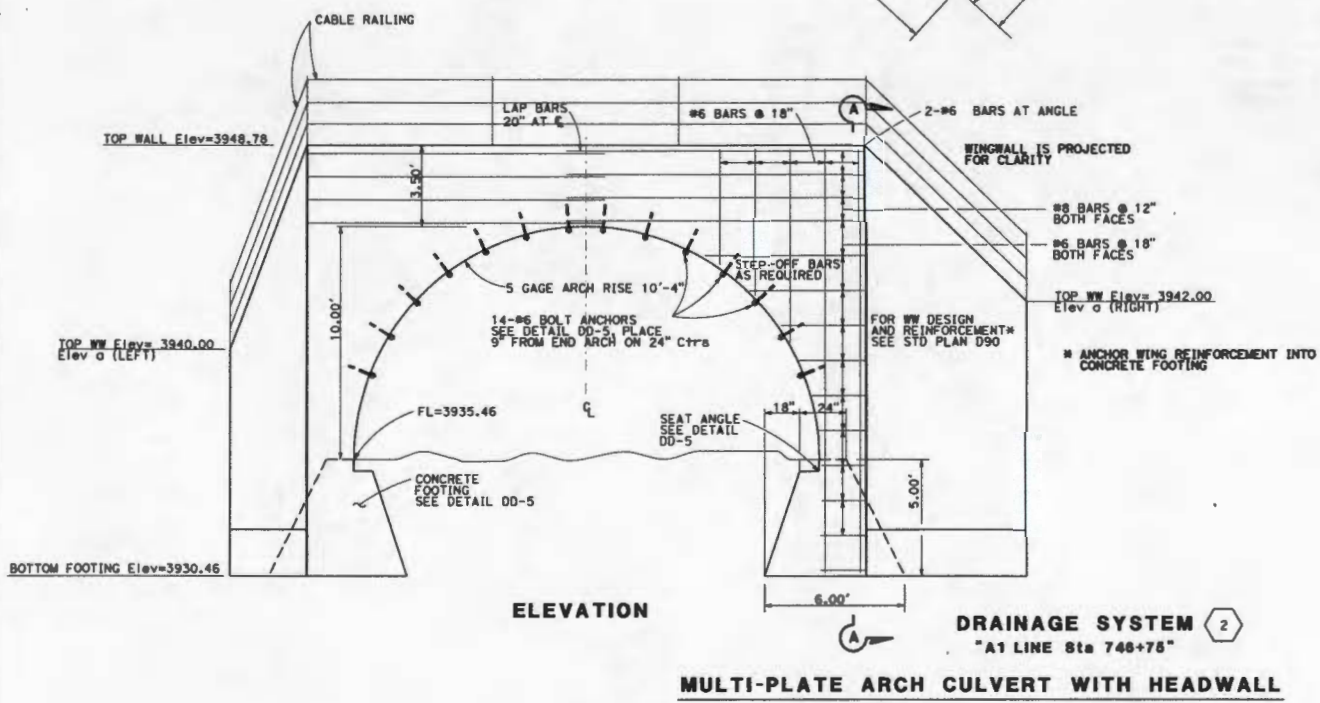

APPROVED FOR DRAINAGE DETAIL WORK ONLY.

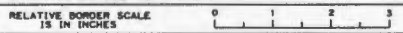

UNIT 2234

PROJECT NUMBER & PHASE

0800004671

BORDER LAST REVISED 7/2/2010

USERNAME => 0106354
 DGN FILE => 0800004671c004.dgn

DATE PLOTTED => 27-APR-2014
 06-16-14 TIME PLOTTED => 14:58

California Department of Transportation
SR 371 Shoulder Widening Project
Certification No. R9-2014-0039

**ATTACHMENT 4
MITIGATION FIGURES**

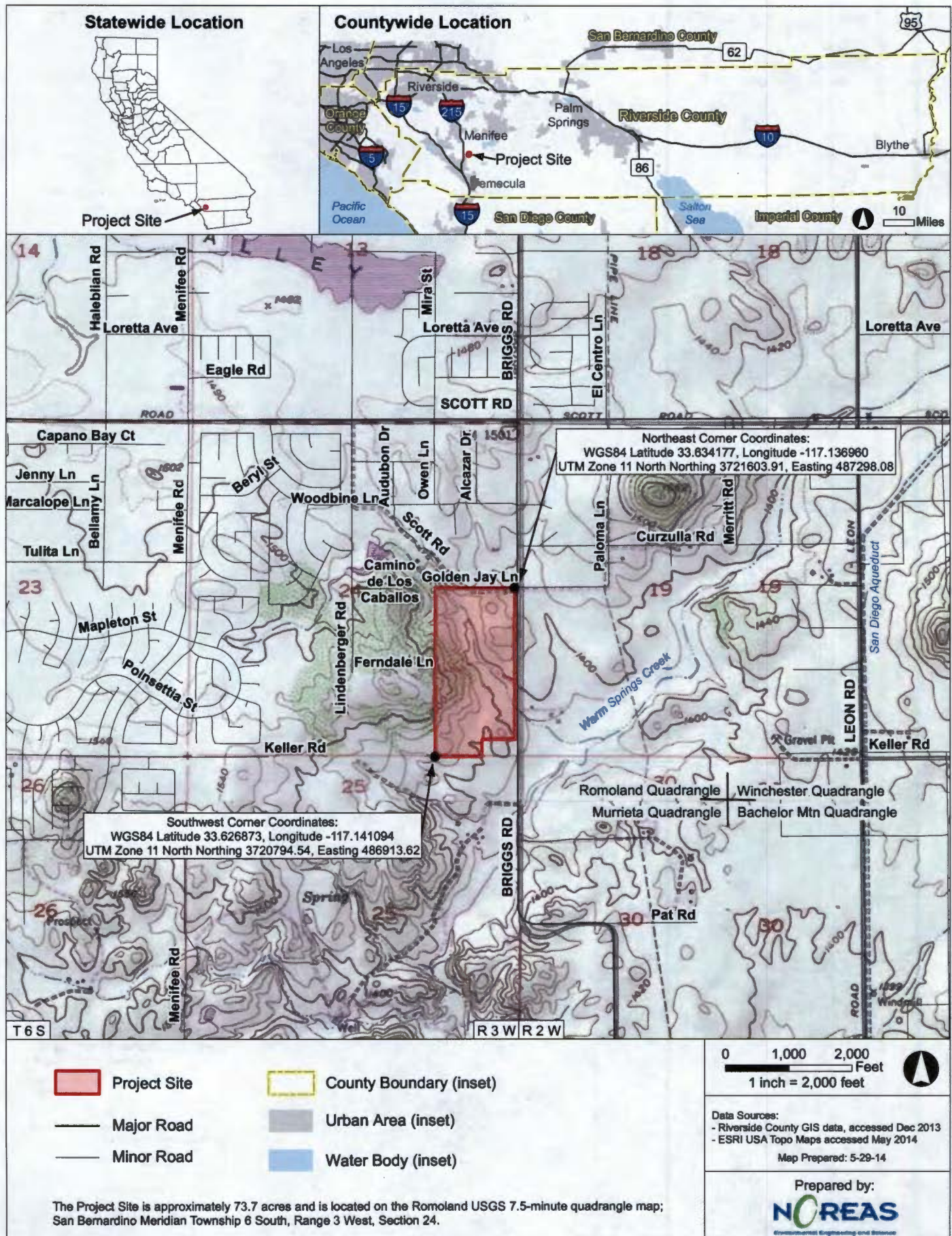



Figure 1. Regional Location



 Project Site

 Parcel Boundary with Assessor's Parcel Number

0 100 200 300 Feet
1 inch = 300 feet



Data Sources:
- Bing accessed May 2014,
image date range: May - Jun 2010
- Riverside County 2014

Map Prepared: 5-29-14

Prepared by:
NOREAS
Environmental Engineering and Science

C:\SRM\Norman\SR78\ArckMap\Project\Map\Map\Figure 2_APNs.mxd

Figure 2 Parcels

Source: USGS 24k topographic, ESRI USA Imagery (2009)



Legend

- SR-371 Mitigation Area
- Existing Drainage Feature
- SR-79 Created Feature
- Clinton Keith Mitigation Area
- SR-79 SWS Creation
- Potential Wetland Creation Area
- Existing Vegetation
 - Coastal Sage Scrub
 - Disturbed Coastal Sage Scrub
 - Southern Willow Scrub
 - Disturbed Wetland

SR-371
Mitigation Area

ICF INTERNATIONAL

0 50 100 200 Feet

1 Inch = 300 feet

N

Figure 3
Mitigation Site with Vegetation
State Route 79 Widening Project
Thompson Road to Domenigoni Parkway