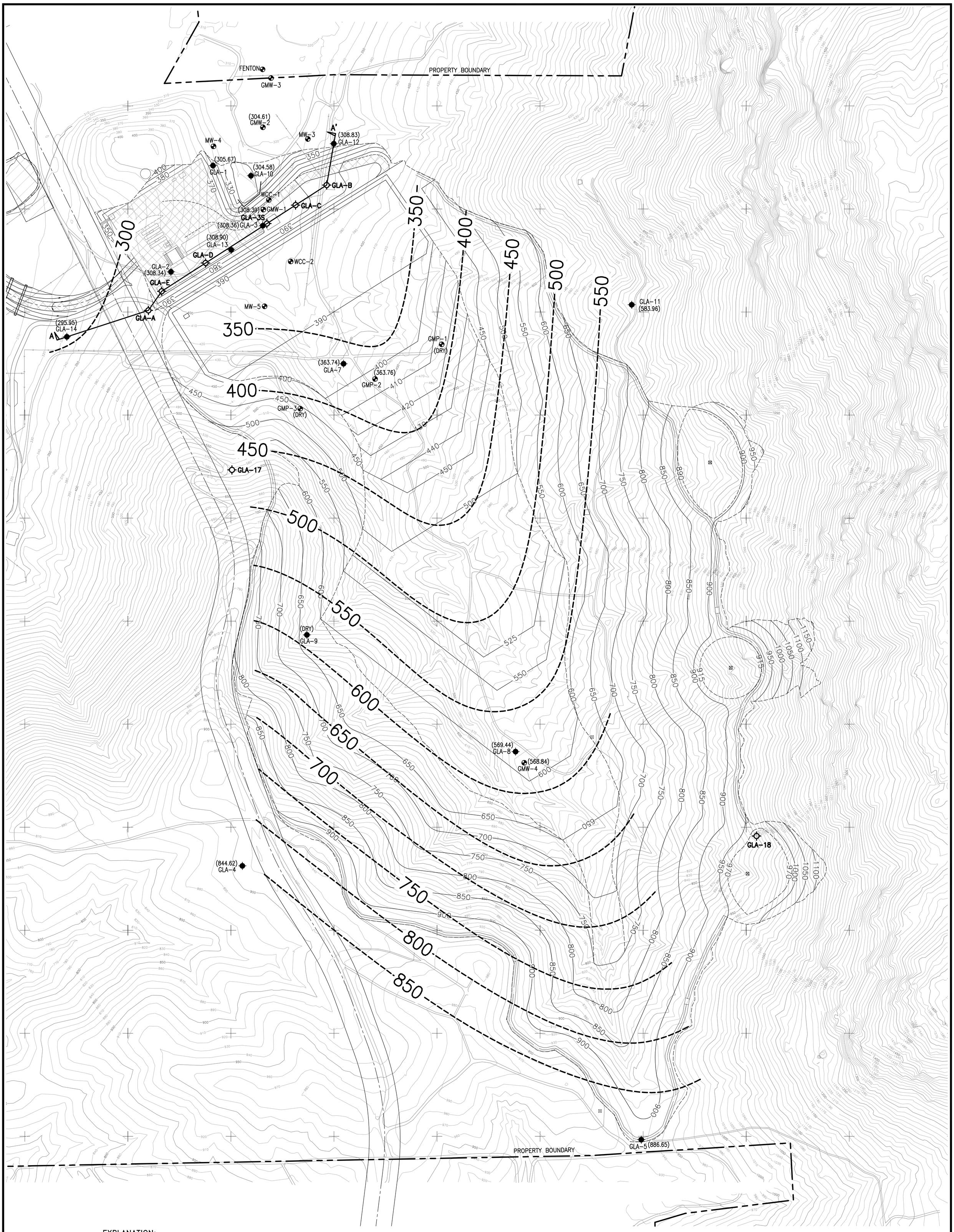

EXPLANATION:

- PROPOSED GROUNDWATER MONITORING WELL
- GROUNDWATER MONITORING WELL BY GLA
- GROUNDWATER MONITORING WELL BY OTHERS
- (844.62) GROUNDWATER ELEVATION (MARCH 2000)
- 700 BOTTOM GRADE CONTOURS
- 700 PIEZOMETRIC SURFACE ELEVATION CONTOUR (MARCH 2000)
- A A' LOCATION OF GEOLOGIC CROSS-SECTION.

GRAPHIC SCALE

200 0 100 200 400

(IN FEET)

1 inch = 200 ft.

N

PLATE 2

HYDROGEOLOGIC CONTOUR MAP WITH LANDFILL EXCAVATION PLAN

GEOLOGY, HYDROGEOLOGY AND GEOTECHNICAL ANALYSES
GREGORY CANYON LANDFILL
SAN DIEGO COUNTY, CALIFORNIA

GeoLogic Associates
Geologists, Hydrogeologists, and Engineers

DRAWN BY:	DATE:	JOB NO.
VL	MARCH 2004	9539