Attachment 11

Comb Inf

	40404018	40405018	40406018	040409018	040410018	040411018	040412018	040413018	040416018	040417018	040418018
Chromium	6.11	12.6	6.53	8.18	4.79	18.3	14.9	12.6	0.658C	0.428C	1.30C
Copper	108	175	174	156	103	145	131	124	13.2	9.41	10.7
Lead	3.52C	11.7	11.5	7.40	2.91C	9.24	10.5	5.12	7.21	4.14C	7.15
Nickel	8.95	27.4	18.9	13.5	9.75	18.1	12.8	14.5	1.14C	0.985C	3.59

RB

	040416004	040417004	040418004	040419004	040421004	040423004	040424004	040425004	040426004	040427004	040429004
Chromium	0.37C	0.348C	0.273C	2.81	3.94	3.67	3.23	4.70	3.99	3.14	3.02
Copper	8.39	8.78	8.73	97.5	90.7	89.4	161	86.2	144	94.2	126
Lead	2.40	2.25C	2.36C	2.82C	5.43	2.95C	9.79	4.07C	6.50	5.32	4.55C
Nickel	1.04C	0.524C	0.713C	5.66	4.65	5.18	6.09	5.16	12.3	12.5	6.41

	040414018	040415018	040419018	040421018	040423018	040424018	040425018	040426018	040427018	040429018	040430018	040501018	040502018
Chromium	6.80	5.94	6.93	10.1	9.50	4.70	5.68	6.27	5.22	15.5	7.70	7.19	8.36
Copper	112	140	136	98.7	221	100	61.6	141	177	130	196	138	153
Lead	8.52	7.36	7.93	6.01	8.26	2.97C	1.42C	10.6	7.29	9.35	11.1	7.68	4.42C
Nickel	14.6	11.9	14.1	10.5	15.4	5.86	12.6	19.2	26.5	9.76	10.1	9.76	21.8

	040430004	040501004	040502004
Chromium	3.03	2.78	2.17
Copper	95.7	75.3	82.4
Lead	4.44C	2.21C	3.32C
Nickel	5.75	2.96	4.93

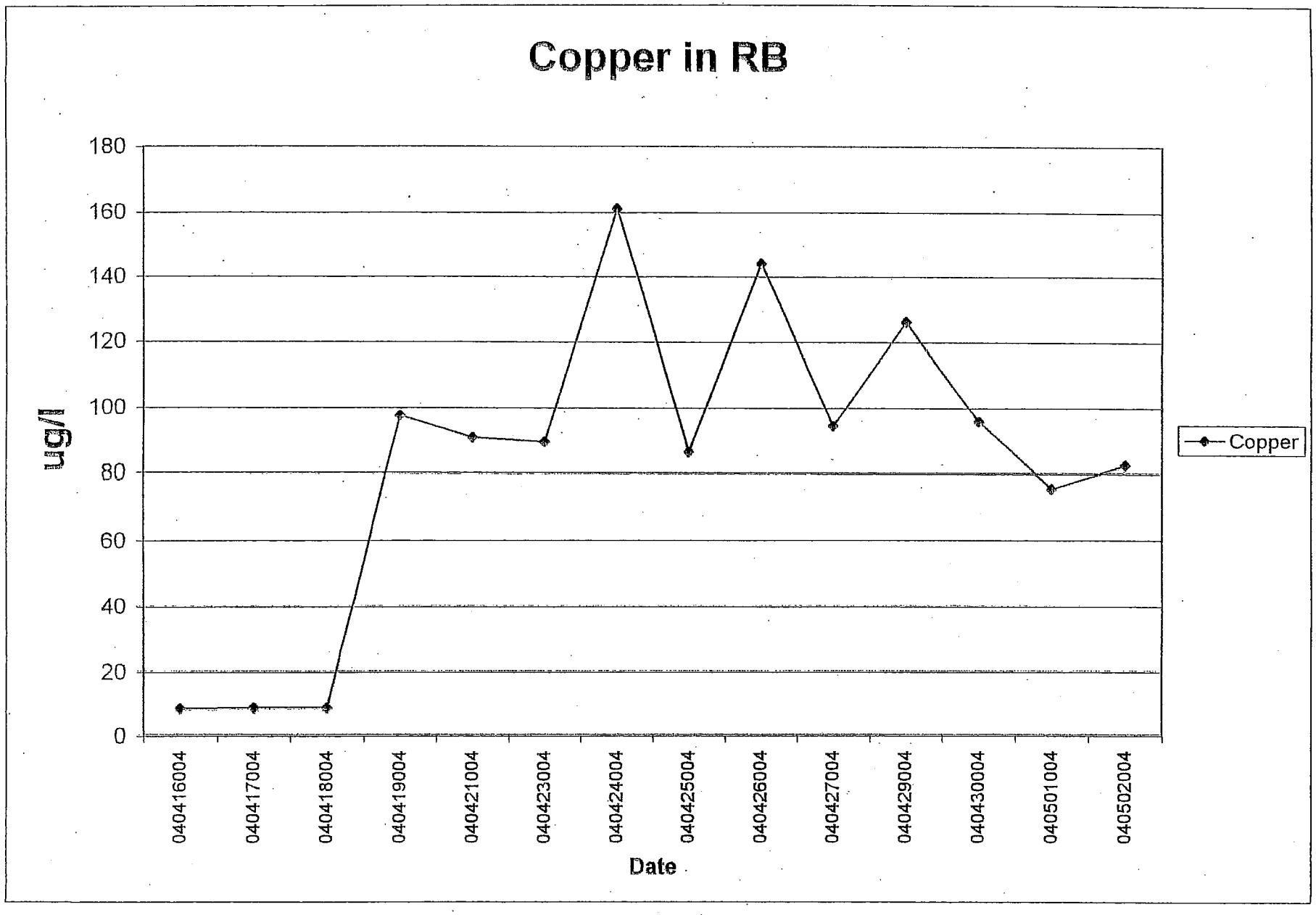
Copper in RB
ug/l
180
160
140
120
100
80
60
40
20
0
040416004
040417004
040418004
040419004
040421004
040423004
040424004
040425004
040426004
040427004
040429004
040430004
040501004
040502004
Date
Copper

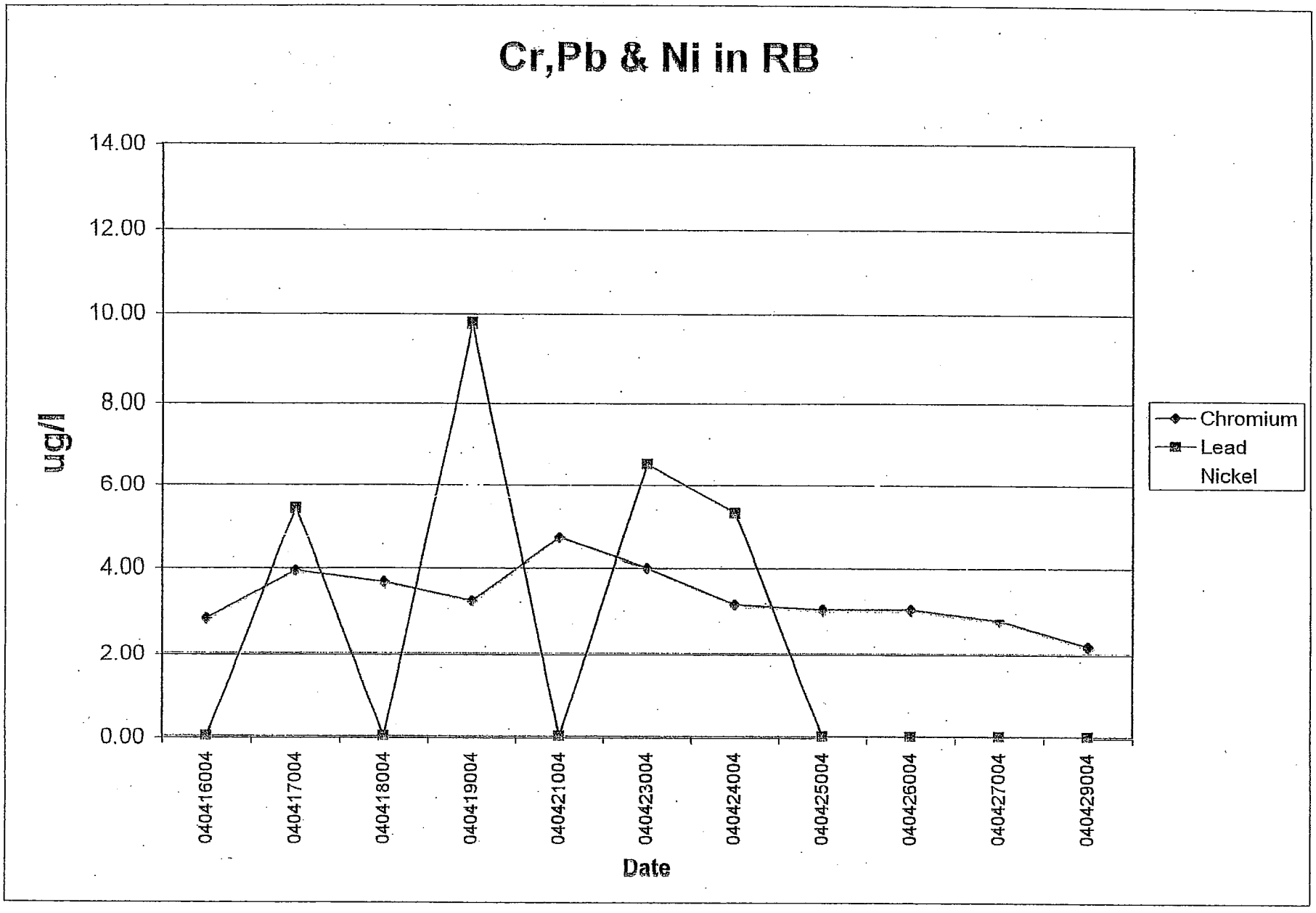
Cr,Pb & Ni in RB
14.00
12.00
10.00
8.00
6.00
4.00
2.00
0.00
ug/l
040416004
040417004
040418004
040419004
040421004
040423004
040424004
040425004
040426004
040427004
040429004
Date
Chromium
Lead
Nickel

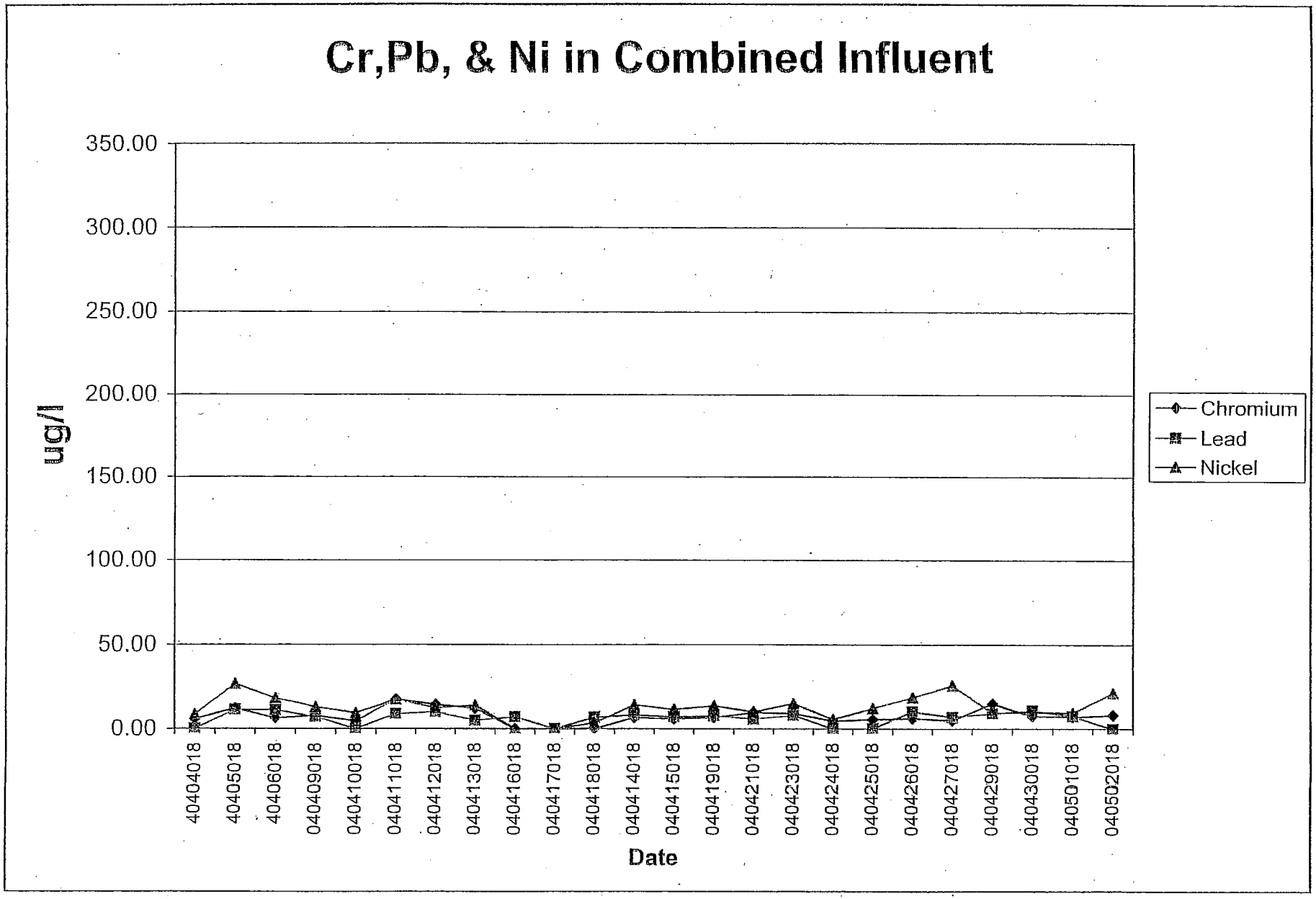
Cr,Pb, & Ni in Combined Influent
350.00
300.00
250.00
200.00
150.00
100.00
50.00
0.00
ug/l
40404018
40405018
40406018
040409018
040410018
040411018
040412018
040413018
040416018
040417018
040418018
040414018
040415018
040419018
040421018
040423018
040424018
040425018
040426018
040427018
040429018
040430018
040501018
040502018
Date
Chromium
Lead
Nickel

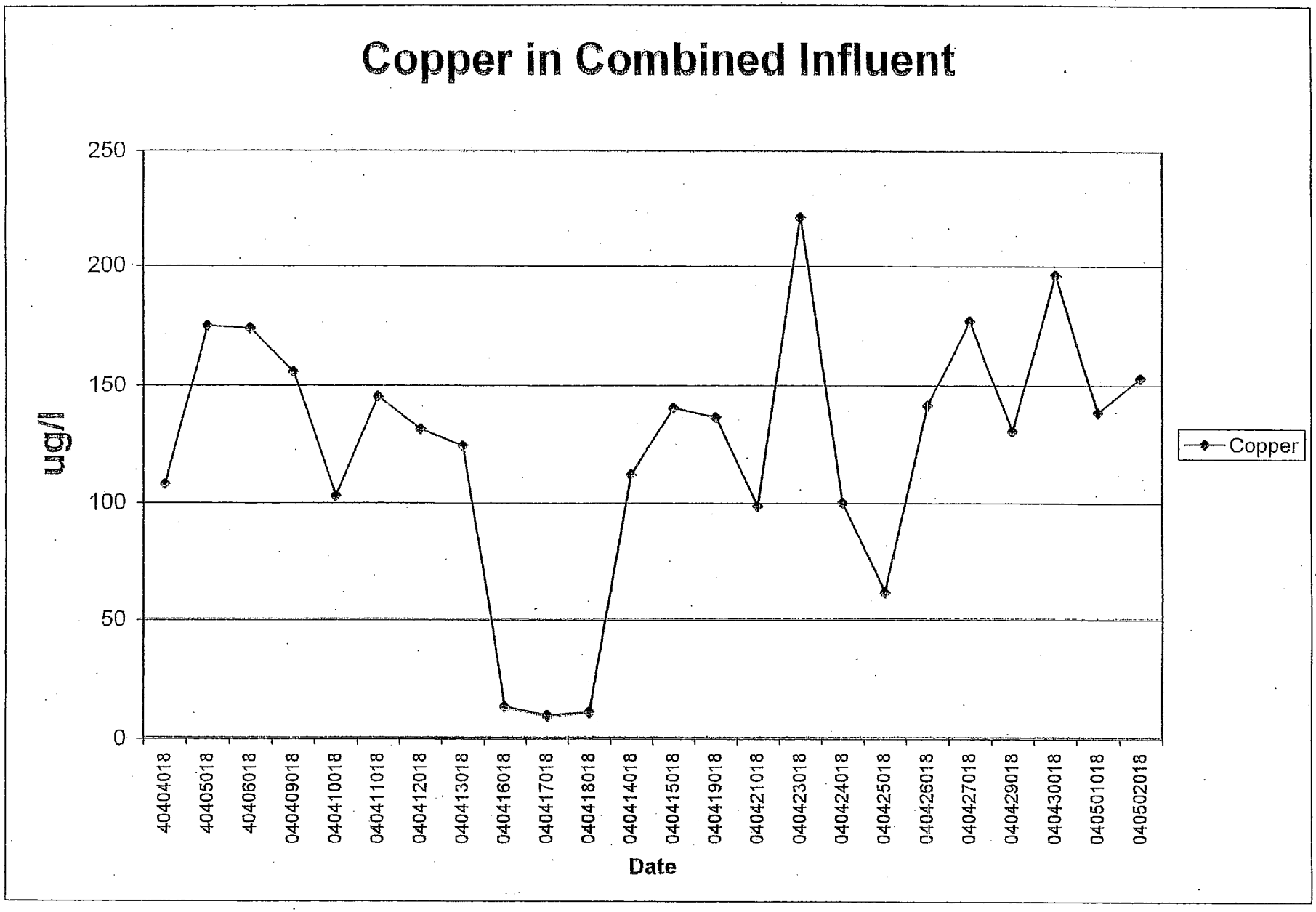
Copper in Combined Influent
250
200
150
100
50
0
ug/l
40404018
40405018
40406018
040409018
040410018
040411018
040412018
040413018
040416018
040417018
040418018
040414018
040415018
040419018
040421018
040423018
040424018
040425018
040426018
040427018
040429018
040430018
040501018
040502018
Date
Copper

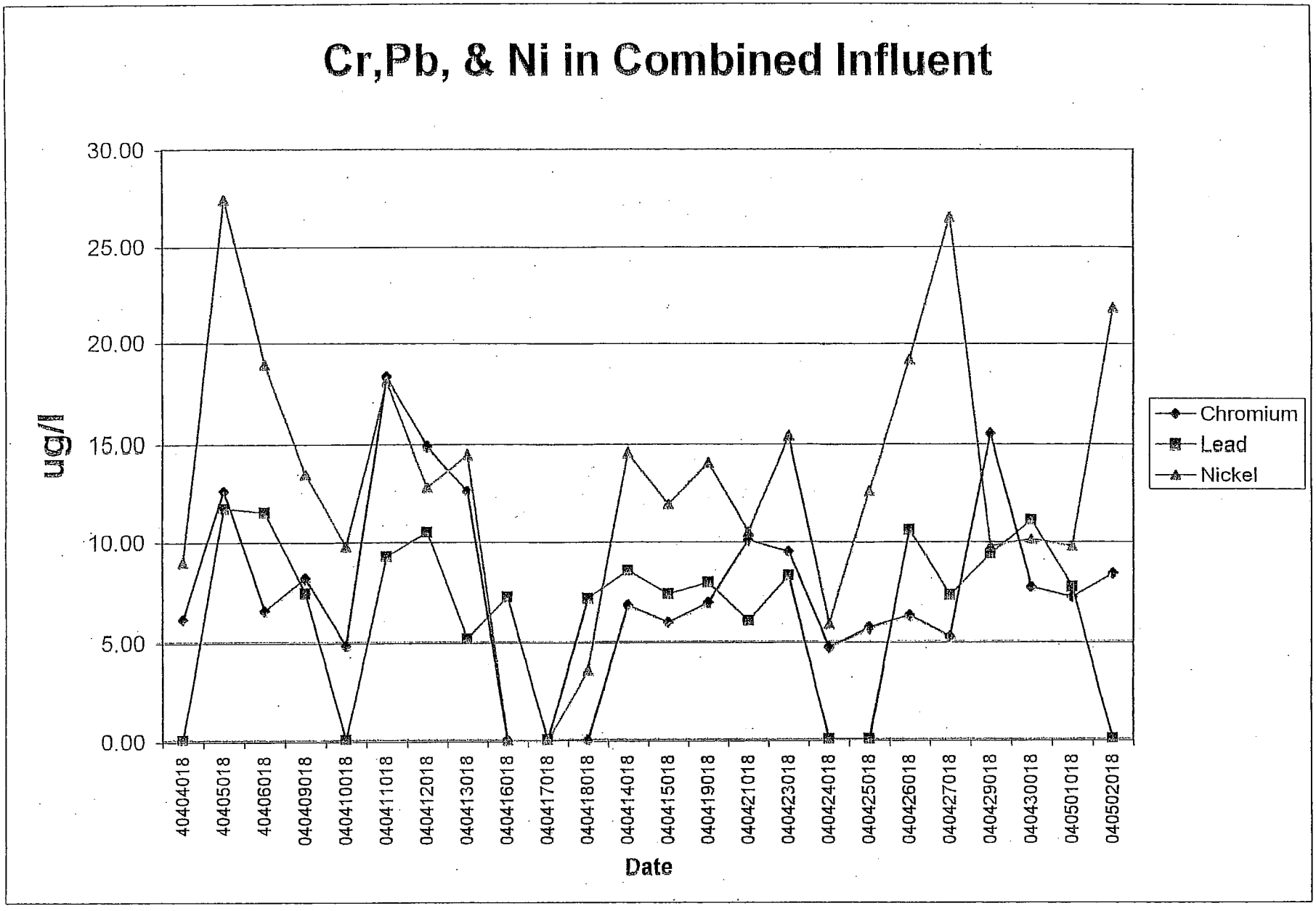
Cr,Pb, & Ni in Combined Influent
30.00
25.00
20.00
15.00
10.00
5.00
0.00
ug/l
40404018
40405018
40406018
040409018
040410018
040411018
040412018
040413018
040416018
040417018
040418018
040414018
040415018
040419018
040421018
040423018
040424018
040425018
040426018
040427018
040429018
040430018
040501018
040502018
Date
Chromium
Lead
Nickel