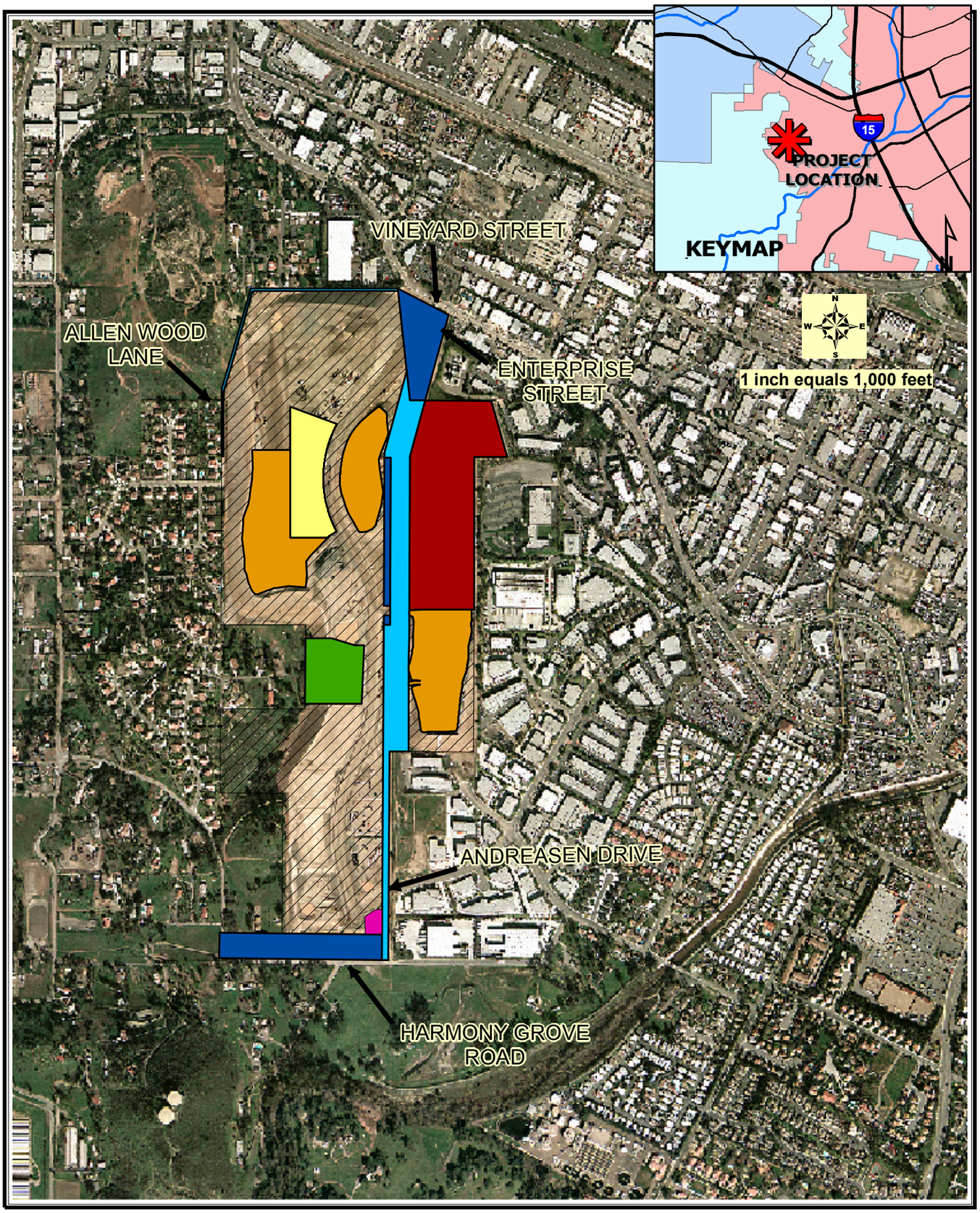

Legend

- SDG&E Easement (Area to be Removed per COI)
- SDG&E Owned (Area to be Removed per COI)
- Palomar Pomerado Health
- Sempra Generation Licensed
- JRM-ERTC, L.P. Owned
- JRM-Stone I, L.P.
- Sempra Generation Owned
- Area Covered By This SWPPP

CHANGE OF INFORMATION EXHIBIT
REMOVING SAN DIEGO GAS & ELECTRIC AREAS FROM THE ORIGINAL NOTICE OF INTENT (NOI)

ESCONDIDO RESEARCH AND TECHNOLOGY CENTER

RICK ENGINEERING COMPANY

J-14987
AUGUST 4, 2005

U:\WaterRes_VCMaps\14987\14987_vicinity_map_COIFINAL.mxd