Inactive Landfills and Burnsites

San Diego Regional Water Quality Control Board

- Burnsites
- Inactive Landfills
- 303(d)-Listed Rivers/Streams
- 303(d)-Listed Lakes
- 303(d)-Listed Estuaries
- 303(d)-Listed Bays
- 303(d)-Listed Coastal Shorelines/Beaches
- GW Non-Beneficial Use Areas
- GW Beneficial Use Areas
- County Boundary
- Major Roads

Watershed Boundaries

- Carlsbad
- Otay
- Penasquitos
- Pueblo San Diego
- San Diego
- San Dieguito
- San Juan
- San Luis Rey
- Santa Margarita
- Sweetwater
- Tijuana

0 10 20 Miles

0 10 20 Kilometers

Map Prepared By: RWQCB
Sources of Data: RWQCB and EPA
Map Printed: February 2003

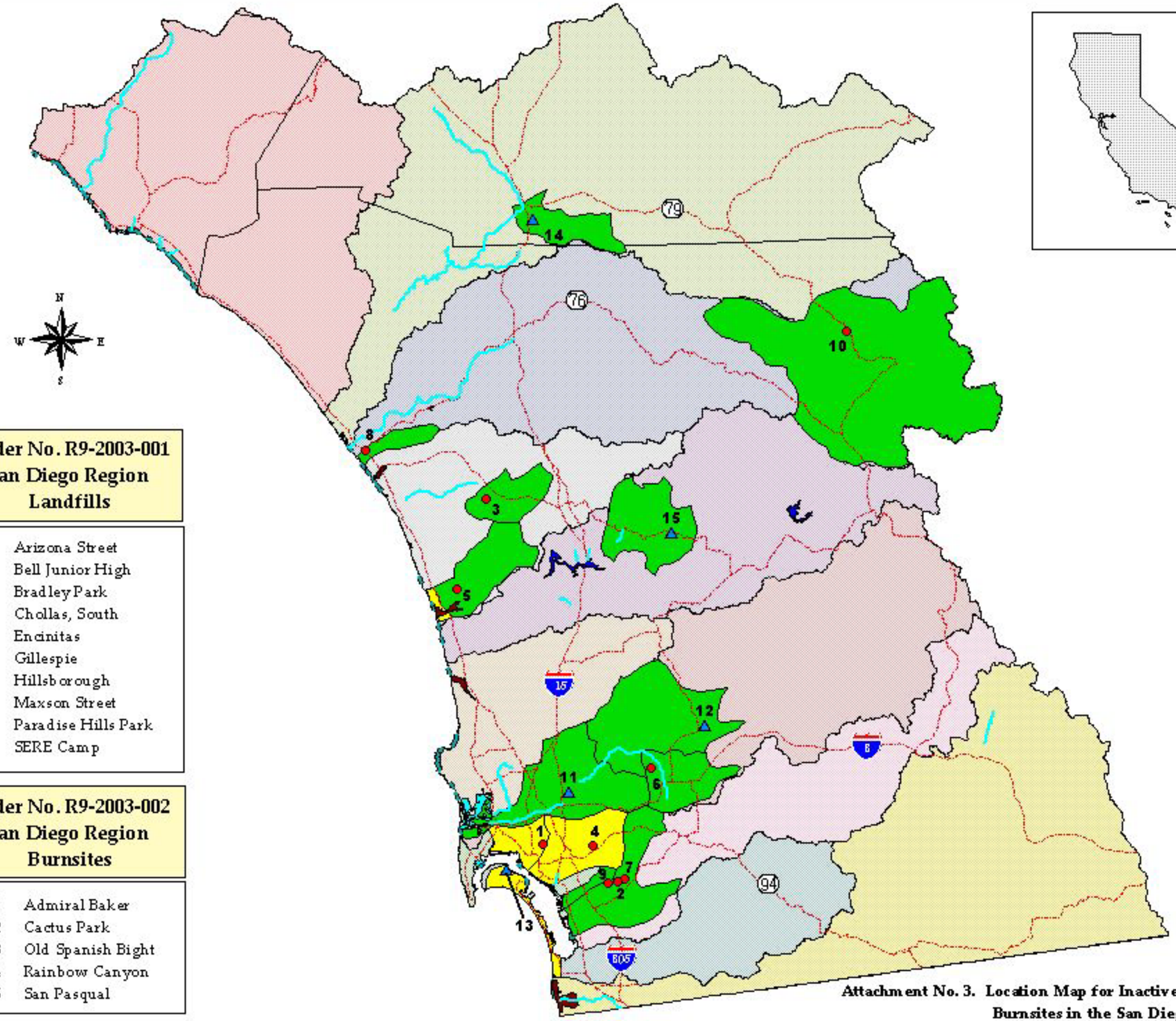

Order No. R9-2003-001
San Diego Region
Landfills

1 Arizona Street
2 Bell Junior High
3 Bradley Park
4 Chollas, South
5 Encinitas
6 Gillespie
7 Hillsborough
8 Maxson Street
9 Paradise Hills Park
10 SERE Camp

Order No. R9-2003-002
San Diego Region
Burnsites

11 Admiral Baker
12 Cactus Park
13 Old Spanish Bight
14 Rainbow Canyon
15 San Pasqual

Attachment No. 3. Location Map for Inactive Landfills and Burnsites in the San Diego Region.