



---

## Colorado River Basin Regional Water Quality Control Board

---

### WASTE DISCHARGE REQUIREMENTS FOR DREDGED OR FILL DISCHARGES TO WATERS OF THE STATE

**ORDER R7-2023-0020**

---

**Effective Date:** May 9, 2023

**Program Type:** Fill/Excavation

**Project Type:** Oil and Gas

**Project:** Shaver Summit Pressure Limiting Station Redesign Project  
Regulatory Measure ID: 450356  
WDID: 7A333250001  
Place ID: 884568

**Applicant:** Southern California Gas Company  
**Applicant Contact:** Anthony Gradillas  
Project Manager  
8101 Rosemead Blvd  
Pico Rivera, California 90660  
Phone: (310) 995-0301  
Email: [agradillas@socalgas.com](mailto:agradillas@socalgas.com)

**Applicant's Agent:** Albert Garcia  
Director – Environmental Services  
555 West 5th Street  
Los Angeles, California 90013  
Phone: (214) 224-2958  
Email: [agarcia6@socalgas.com](mailto:agarcia6@socalgas.com)

**Regional Water Board Staff:** Kai Dunn  
Supervising Water Resources Control Engineer  
73-720 Fred Waring Drive, Suite 100  
Palm Desert, CA 92260  
Phone: (760) 776-8986  
Email: [Kai.Dunn@waterboards.ca.gov](mailto:Kai.Dunn@waterboards.ca.gov)

---

EDWARD MUZIK, CHAIR | PAULA RASMUSSEN, EXECUTIVE OFFICER

Southern California Gas Company  
Shaver Summit Pressure Limiting Station  
Redesign Project

WDID: 7A333250001  
Reg. Meas. ID: 450356  
Place ID: 884568

**Colorado River Basin Water Board Contact Person:**

If you have any questions, please call the Colorado River Basin Water Quality Control Board (Colorado River Basin Water Board) staff contact listed above or (760) 346-7491 and ask to speak with the 401 Water Quality Certification Program Manager.

## Table of Contents

|  |           |
|--|-----------|
| ORDER R7-2023-0020 .....   | 1         |
| Shaver Summit Pressure Limiting Station Redesign Project.....          | 1         |
| I.    Order.....   | 4         |
| II.   Public Notice .....  | 4         |
| III.  Project Purpose.....   | 4         |
| IV.  Project Description .....   | 4         |
| V.   Project Location .....  | 5         |
| VI.  Project Impact and Receiving Waters Information .....             | 5         |
| VII. Description of Direct Impacts to Waters of the State.....         | 5         |
| VIII. Compensatory Mitigation .....                                    | 6         |
| IX.  California Environmental Quality Act (CEQA) .....                 | 6         |
| X.   Petitions for Review .....  | 6         |
| XI.  Fees Received .....   | 7         |
| XII. Conditions .....  | 7         |
| XIII. Conclusion .....   | 18        |
| <b>Attachment A Project Maps.....</b>                                  | <b>20</b> |
| Attachment B Receiving Waters, Impact, and Mitigation Information..... | 24        |
| Attachment C CEQA Findings.....  | 26        |
| Attachment D Signatory Requirements .....                              | 29        |
| Attachment E Reporting Requirements.....                               | 30        |

## **I. Order**

This Order for Waste Discharge Requirements (Order) is issued at the request of Southern California Gas Company (SoCalGas or Permittee) for the Shaver Summit Pressure Limiting Station Redesign Project (Project). This Order is for the purpose described in the application and supplemental information submitted by the Permittee. The application was received on November 30, 2022. The application was deemed complete on January 3, 2023.

## **II. Public Notice**

The Colorado River Basin Water Board has notified the Permittee and all known interested agencies and persons of its intent to issue WDRs for this discharge and has provided them with an opportunity for a public meeting and to submit comments. The Colorado River Basin Water Board, in a public meeting, heard and considered all comments pertaining to this discharge.

## **III. Project Purpose**

SoCalGas is proposing to modify the existing Shaver Summit Pressure Limiting Station (Facility) to meet current standards associated with corrosion and cathodic protection.

## **IV. Project Description**

The Project involves the installation of two new pressure limiting device stations associated with high pressure natural gas transmission pipelines (between SoCalGas Line 5000[2], Line 1030, and Line 2000-East), excavation and daylighting of existing high pressure gas lines, installation of pipeline crossover sections and mainline valves, installation of new anode wells, the removal of release valves, and backfilling of excavated areas and exposed high pressure gas line infrastructure. The Project will require an expansion of the existing facility and an expanded easement (Shaver Summit Station Easement; Assessor Parcel Number 709-160-001). The existing facility is approximately 110 feet by 85 feet, and the expanded facility will be approximately 390 feet by 270 feet following construction activities. The planned facility expansion will all be carried out within the recently expanded SoCalGas' right-of-way (ROW).

Expansion of the facility will require the rerouting of two ephemeral drainages around the new facility footprint and will permanently re-develop approximately 170 feet of the existing dirt access road. The new dirt access road footprint will be approximately 350-feet long and will be constructed south and east of the expanded facility. An approximately 2.8-acre temporary laydown yard and staging area will be constructed about 4,000 feet east of the facility, and will be used for fabrication, materials storage, and equipment storage during construction. Work is planned to begin in June 2023 and will require approximately five months to complete. At the end of the Project, temporary impacted areas will be restored to its pre-Project condition to the extent feasible.

## **V. Project Location**

The Project is located north of Interstate 10 (I-10), east of Cottonwood Spring Road, and South of Joshua Tree National Park in Shavers Valley between the Cottonwood and Orocochia Mountains. The area is approximately 2 miles northwest of Chiriaco Summit, in unincorporated Riverside County, California. The coordinates for the facility expansion area are 33.6671°N, -115.7594°W and the coordinates of the laydown yard are 33.6677°N, -115.7459°W. The Project site is within the United States Geological Survey (USGS) 7.5' series Cottonwood Spring Quadrangle, Sections 8 and 9, Township 6 South, Range 12 East. Maps depicting the Project location are found in Attachment A of this Order.

## **VI. Project Impact and Receiving Waters Information**

The Project is located within the jurisdiction of the Colorado River Basin Water Board. Receiving waters and groundwater potentially impacted by the Project are protected in accordance with the Water Quality Control Plan for the Colorado River Basin Region (Basin Plan) and other plans and policies, which may be accessed online at: [https://www.waterboards.ca.gov/coloradoriver/water\\_issues/programs/basin\\_planning/](https://www.waterboards.ca.gov/coloradoriver/water_issues/programs/basin_planning/). The Basin Plan includes water quality standards, which consist of existing, intermittent and potential beneficial uses of waters of the state, water quality objectives to protect those uses, and the state and federal antidegradation policies.

Project impact and receiving waters information can be found in Attachment B. Table 1 of Attachment B shows the receiving waters and beneficial uses of waters of the state impacted by the Project. Individual impact locations and quantities are specified in Table 2 of Attachment B.

## **VII. Description of Direct Impacts to Waters of the State**

The Project would temporarily impact 0.13 acres (2,103 linear feet) and permanently impact 0.05 acres (431 linear feet) of habitat considered waters of the state within unvegetated ephemeral dry drainages.

Total Project fill/excavation quantities for all impacts are summarized below in Table 1. Permanent impacts are categorized as those resulting in a physical loss in area and also those degrading ecological conditions only.

**Table 1: Total Project Fill/Excavation Quantity**

| Temporary Impact <sup>1</sup>  | Permanent Impact - Physical Loss of Area | Permanent Impact - Degradation of Ecological Condition Only |
|--------------------------------|--|---|
| 0.13 acre<br>2,103 linear feet | 0.05 acre<br>431 linear feet             | None  |

**VIII. Compensatory Mitigation**

The Permittee will provide Compensatory Mitigation for the direct permanent impacts to waters of the U.S./state at a 1:1 ratio through the purchase of mitigation bank credits from a Mitigation Bank (Barry Jones Wetlands Conservation Bank) at Skunk Hollow.

**IX. California Environmental Quality Act (CEQA)**

The Colorado River Basin Water Board has determined that the adoption of this Order, which prescribes waste discharge requirements for the Project, is categorically exempt from the procedural requirements of the California Environmental Quality Act (CEQA), Public Resources Code section 21000 et seq. Specifically, the issuance of this Order and the Project described herein meet the criteria for the following exemptions under the CEQA Guidelines (California Code of Regulations, title 14, section 15301 (Existing Facilities) and section 15304 (Minor Alterations to Land). No exceptions to the CEQA exemptions listed above apply.

The above-listed exemptions are supported by the Findings of Facts (Findings) set forth in Attachment C, which is incorporated herein.

**X. Petitions for Review**

Any person aggrieved by the Colorado River Basin Water Board action may petition the State Water Board for review in accordance with Water Code section 13320 and California Code of Regulations, title 23 (Title 23), section 2050 et seq. The State Water Board must receive the petition by 5:00 p.m. on the 30th day after the adoption date of this Order; if the 30th day falls on a Saturday, Sunday, or state holiday, the petition must be received by the State Water Board by 5:00 p.m. on the next business day. Copies of the statutes and regulations applicable to filing petitions are available on the State Water Board’s website and can be provided upon request.

---

<sup>1</sup> Includes only temporary direct impacts to waters of the state and does not include upland areas of temporary disturbance which could result in a discharge to waters of the state. Temporary impacts, by definition, are restored to pre-project conditions and therefore do not include a physical loss of area or degradation of ecological condition.

## **XI. Fees Received**

An application fee of \$2,417 was received on November 29, 2022. The remaining fee of \$1,969 [\$1,652 Project fee and \$317 Application fee ( $\$2,417 + \$317 = \$2,734$ )], based on total Project impacts, was received on March 14, 2023. The fee amounts were determined as required by California Code of Regulations, title 23, sections 3833(b)(3) and 2200(a)(3) and were calculated as a Category A - Fill & Excavation Discharges (fee code 84) with the dredge and fill fee calculator.

## **XII. Conditions**

The Colorado River Basin Water Board has independently reviewed the record of the Project to analyze impacts to water quality and designated beneficial uses within the watershed of the Project. In accordance with this Order, the Permittee may proceed with the Project under the following terms and conditions:

### **A. Authorization**

Impacts to waters of the state shall not exceed quantities shown in Table 1.

### **B. Reporting and Notification Requirements**

The following section details the reporting and notification types and timing of submittals. Requirements for the content of these reporting and notification types are detailed in Attachment E, including specifications for photo and map documentation during the Project.

Written reports and notifications must be submitted using the Reporting and Notification Cover Sheet located in Attachment E, which must be signed by the Permittee or an authorized representative.

## **1. Project Reporting**

### **a. Monthly Reporting:**

The Permittee must submit a Monthly Report to the Colorado River Basin Water Board on the 15<sup>th</sup> day of each month for the duration of the construction phase. Monthly reporting shall continue until the Colorado River Basin Water Board issues a Notice of Project Complete Letter to the Permittee and this Order is terminated by vote of the Colorado River Basin Water Board.

### **b. Annual Reporting:**

The Permittee must submit an Annual Report including activities conducted for the previous fiscal year (July 1 - June 30) to the Colorado River Basin Water Board on the 1<sup>st</sup> of September. Annual Reports must be submitted even if Project construction has not begun. Annual reporting shall continue until a Notice of Project Complete Letter is issued to the Permittee and this Order is terminated by vote of the Colorado River Basin Water Board.

### **c. Other Reporting:**

If pollutants are observed in surface water, the Permittee shall submit a report to the Colorado River Basin Water Board within 30 days after encountering the pollutants and describe actions taken to correct the problem and provide photographic documentation that supports the information in the report.

If repairs are required, the Permittee shall take pictures of the area where work needs to take place, documenting the before and after conditions of the area, and shall maintain a daily log for each site where work is taking place pursuant to this Order, while the Permittee conducts its repair activities. The log shall:

- Provide a general description of the repair work;
- Specify the date and daily starting and ending time for the repair work;
- Note key weather conditions (e.g., temperature, wind speed and direction, precipitation, if any);
- Include notes from visual observations regarding the presence/absence of construction debris/trash (e.g., discarded filter fiber) and used oil (e.g., oil that leaks from construction equipment) in the area where the work has taken place.

**Within 30 days following completion of all repair work**, the Permittee shall submit to the Colorado River Basin Water Board a summary report of the key daily log entries. The summary report shall include the above-mentioned before and after pictures of the conditions of the area and shall be signed by the Permittee's Project Manager.

## **2. Project Status Notifications**

### **A. Commencement of Construction**

The Permittee shall submit a Commencement of Construction Report at least seven (7) days prior to start of initial ground disturbance activities.

### **B. Request for Notice of Completion of Discharges Letter:**

The Permittee shall submit a Request for Notice of Completion of Discharges Letter following completion of active Project construction activities, including any required restoration and permittee-responsible mitigation. This request shall be submitted to the Colorado River Basin Water Board staff within 30 days following completion of all Project construction activities. Upon acceptance of the request, Colorado River Basin Water Board staff shall issue a Notice of Completion of Discharges Letter to the Permittee which will end the active discharge period and associated annual fees.

### **C. Request for Notice of Completion o Letter:**



The Permittee shall submit a Request for Notice of Project Complete Letter when construction and/or any post-construction monitoring is complete,<sup>2</sup> and no further Project activities will occur. This request shall be submitted to Colorado River Basin Water Board staff within 30 days following completion of all Project activities. Upon approval of the request, the Colorado River Basin Water Board staff will issue a Notice of Project Complete Letter to the Permittee and prepare a draft order terminating this Order for approval by vote of the Colorado River Basin Water Board. Board approval of the termination will end the post discharge monitoring period and associated annual fees.

### 3. Conditional Notifications and Reports

The following notifications and reports are required as appropriate:

- a. **Accidental Discharges of Hazardous Materials**<sup>3</sup>: Following an accidental discharge of a reportable quantity of a hazardous material, sewage, or an unknown material, the following applies (Wat. Code, § 13271):
  - i. As soon as (A) the Permittee has knowledge of the discharge or noncompliance, (B) notification is possible, and (C) notification can be provided without substantially impeding cleanup or other emergency measures, then:
    - first call – 911 (to notify local response agency)
    - then call – Office of Emergency Services (OES) State Warning Center at: (800) 852-7550 or (916) 845-8911
    - Lastly, follow the required OES procedures as set forth in: [https://www.caloes.ca.gov/FireRescueSite/Documents/CalOES-Spill\\_Booklet\\_Feb2014\\_FINAL\\_BW\\_Acc.pdf](https://www.caloes.ca.gov/FireRescueSite/Documents/CalOES-Spill_Booklet_Feb2014_FINAL_BW_Acc.pdf)
  - ii. Following notification to OES, the Permittee shall notify the Colorado River Basin Water Board, as soon as practicable (ideally within 24 hours). Notification may be via telephone, e-mail, delivered written notice, or other verifiable means.
  - iii. Within five (5) working days of notification to the Colorado River Basin Water Board, the Permittee must submit an Accidental Discharge of Hazardous Material Report.

---

<sup>2</sup> Completion of post-construction monitoring shall be determined by Colorado River Basin Water Board staff and shall be contingent on successful attainment of restoration and mitigation performance criteria.

<sup>3</sup> "Hazardous material" means any material that, because of its quantity, concentration, or physical or chemical characteristics, poses a significant present or potential hazard to human health and safety or to the environment if released into the workplace or the environment. "Hazardous materials" include, but are not limited to, hazardous substances, hazardous waste, and any material that a handler or the administering agency has a reasonable basis for believing that it would be injurious to the health and safety of persons or harmful to the environment if released into the workplace or the environment. (Health & Saf. Code, § 25501.)

**b. Violation of Compliance with Water Quality Standards:**

The Permittee shall notify the Colorado River Basin Water Board of any event causing a violation of compliance with water quality standards. Notification may be via telephone, e-mail, delivered written notice, or other verifiable means.

- i. Examples of noncompliance events include lack of stormwater treatment following a rain event, discharges causing a visible plume in a water of the state, and runoff from water contact with uncured concrete.
- ii. This notification must be followed within three (3) working days by submission of a Violation of Compliance with Water Quality Standards Report.

**c. In-Water Work:**

- i. The Permittee shall notify the Colorado River Basin Water Board at least 48 hours prior to initiating work in water or stream diversions. Notification may be via telephone, e-mail, delivered written notice, or other verifiable means.
- ii. Within three (3) working days following completion of work in water or stream diversions, an In-Water Work/Diversions Water Quality Monitoring Report must be submitted to Colorado River Basin Water Board staff.

**d. Modifications to Project:**

Project modifications may require an amendment of this Order. The Permittee shall give advance notice to Colorado River Basin Water Board staff if Project implementation as described in the application materials is altered in any way or by the imposition of subsequent permit conditions by any local, state, or federal regulatory authority by submitting a Modifications to Project Report. The Permittee shall inform Colorado River Basin Water Board staff of any Project modifications that will interfere with the Permittee's compliance with this Order.

**e. Transfer of Long-Term BMP Maintenance:**

If maintenance responsibility for post-construction best management practices (BMPs) is legally transferred, the Permittee must submit to the Colorado River Basin Water Board a copy of such documentation and must provide the transferee with a copy of a long-term BMP maintenance plan that complies with manufacturer or designer specifications. The Permittee must provide such notification to the Colorado River Basin Water Board with a Transfer of Long-Term BMP Maintenance Report at least 10 days prior to the transfer of BMP maintenance responsibility.

## **C. Water Quality Monitoring**

### **1. General:**

If surface water is present, continuous visual surface water monitoring shall be conducted to detect accidental discharge of construction related pollutants (e.g. oil and grease, turbidity plume, or uncured concrete).

### **2. Accidental Discharges/Noncompliance:**

Upon occurrence of an accidental discharge of hazardous materials or a violation of compliance with a water quality standard, Colorado River Basin Water Board staff may require water quality monitoring based on the discharge constituents and/or related water quality objectives and beneficial uses.

### **3. In-Water Work or Diversions:**

For projects involving planned work in water or stream diversions, a water quality monitoring plan shall be submitted to Colorado River Basin Water Board staff for acceptance at least 30 days in advance of any discharge to the affected water body. Water quality monitoring shall be conducted in accordance with the approved plan.

Sampling shall be conducted in accordance with Table 2 sampling parameters, and work in water or stream diversionary discharge(s) to waters of the state shall conform to the following water quality standards<sup>4</sup> at a minimum.

---

<sup>4</sup> Pollutants shall be analyzed using the analytical methods described in 40 Code of Federal Regulations part 136; where no methods are specified for a given pollutant, the method shall be approved by Colorado River Basin Water Board's Executive Officer. Grab samples shall be taken between the surface and mid-depth and not be collected at the same time each day to get a complete representation of variations in the receiving water. A hand-held field meter may be used, provided the meter utilizes a USEPA-approved algorithm/method and is calibrated and maintained in accordance with the manufacturer's instructions. A calibration and maintenance log for each meter used for monitoring shall be maintained onsite.

---

**Table 2: Sample Type and Frequency Requirements**

| Parameter        | Unit of Measurement   | Type of Sample | Minimum Frequency | Water Quality Objective |
|------------------|-----------------------|----------------|-------------------|-------------------------|
| Oil and Grease   | N/A                   | Visual         | Continuous        | 25 mg/L                 |
| Dissolved Oxygen | mg/L and % saturation | Grab           | Every 4 hours     | ≥ 5 mg/L                |
| pH               | Standard Units        | Grab           | Every 4 hours     | 6 - 9                   |
| Turbidity        | NTU                   | Grab           | Every 4 hours     | Narrative <sup>5</sup>  |
| Temperature      | °F (or as °C)         | Grab           | Every 4 hours     | Narrative <sup>6</sup>  |

**4. Post-Construction:**

The Permittee shall visually inspect the Project site during a rain event of greater than 0.1 inches that produces a discharge for five (5) years to ensure excessive erosion, stream instability, or other water quality pollution is not occurring in or downstream of the Project site. If water quality pollution is occurring, the Permittee shall contact the Colorado River Basin Water Board staff member overseeing the Project within three (3) working days. The Colorado River Basin Water Board may require the submission of a Violation of Compliance with Water Quality Standards Report. Additional permits may be required to carry out any necessary site remediation.

**D. Standard**

1. This Order is subject to modification or revocation upon administrative or judicial review, including review and amendment pursuant to Water Code section 13320, and Title 23, division 3, chapter 6 commencing with section 2050. Additionally, the Colorado River Basin Water Board reserves the right to suspend, cancel, or modify and reissue this Order, after providing notice to the Permittee, if the Colorado River Basin Water Board determines that: the Project fails to comply with any of the conditions of this Order; or, when necessary to implement any new or revised water quality standards and implementation plans adopted or approved pursuant to the Porter-Cologne Water Quality Control Act (Wat. Code, § 13000 et seq.) or federal Clean Water Act section 303 (33 U.S.C. § 1313).

---

<sup>5</sup> Waters shall be free of changes in turbidity that cause nuisance or adversely affect beneficial uses.

<sup>6</sup> The natural receiving water temperature of surface waters shall not be altered by discharges of waste unless it can be demonstrated to the satisfaction of the Regional Water Board that such alteration in temperature does not adversely affect beneficial uses.

2. This Order is conditioned upon total payment of any fee required under title 23 of the California Code of Regulations and owed by the Permittee.

#### **E. General Compliance**

1. The Colorado River Basin Water Board reserves the right to take any enforcement action authorized by law. Accordingly, failure to timely comply with any provisions of this Order may subject the Discharger to enforcement action. Such actions include, but are not limited to, the assessment of administrative civil liability pursuant to Water Code sections 13323, 13268, and 13350, a Time Schedule Order (TSO) issued pursuant to Water Code section 13308, or referral to the California Attorney General for recovery of judicial civil liability.
2. Permitted actions must not cause a violation of any applicable water quality standards, including impairment of designated beneficial uses for receiving waters as adopted in the Basin Plan by the Colorado River Basin Water Board or in any applicable State Water Board water quality control plan or policy. The source of any such discharge must be eliminated as soon as practicable.
3. In response to a suspected violation of any condition of this Order, the Colorado River Basin Water Board may require the holder of this Order to furnish, under penalty of perjury, any technical or monitoring reports the Water Boards deem appropriate, provided that the burden, including costs, of the reports shall bear a reasonable relationship to the need for the reports and the benefits to be obtained from the reports. Additional monitoring requirements ensure that permitted discharges and activities comport with any applicable effluent limitations, water quality standards, and/or other appropriate requirement of state law.
4. The Permittee must, at all times, fully comply with engineering plans, specifications, and technical reports submitted to support this Order; and all subsequent submittals required as part of this Order. The conditions within this Order and Attachments supersede conflicting provisions within Permittee submittals.
5. **Construction General Permit Requirement:** The Permittee shall maintain compliance with conditions described in and required by the *National Pollutant Discharge Elimination System (NPDES) General Permit for Storm Water Discharges Associated with Construction and Land Disturbance Activities* (Order No. 2009-0009-DWQ; NPDES No. CAS000002).

#### **F. Administrative**

1. Signatory requirements for all document submittals required by this Order are presented in Attachment D of this Order.

2. This Order does not authorize any act which results in the taking of a threatened, endangered or candidate species or any act, which is now prohibited, or becomes prohibited in the future, under either the California Endangered Species Act (Fish & G. Code, §§ 2050-2097) or the federal Endangered Species Act (16 U.S.C. §§ 1531-1544). If a “take” will result from any act authorized under this Order held by the Permittee, the Permittee must obtain authorization for the take prior to any construction or operation of the portion of the Project that may result in a take. The Permittee is responsible for meeting all requirements of the applicable endangered species act for the Project authorized under this Order.
3. The Permittee shall grant Colorado River Basin Water Board staff or an authorized representative (including an authorized contractor acting as a Water Board representative), upon presentation of credentials and other documents as may be required by law, permission to:
  - a. Enter upon the Project or compensatory mitigation site(s) premises where a regulated facility or activity is located or conducted, or where records are kept.
  - b. Have access to and copy any records that are kept and are relevant to the Project or the requirements of this Order.
  - c. Inspect any facilities, equipment (including monitoring and control equipment), practices, or operations regulated or required under this Order.
  - d. Sample or monitor for the purposes of assuring Order compliance.
4. A copy of this Order shall be provided to any consultants, contractors, and subcontractors working on the Project. Copies of this Order shall remain at the Project site for the duration of this Order. The Permittee shall be responsible for work conducted by its consultants, contractors, and any subcontractors.
5. A copy of this Order must be available at the Project site(s) during construction for review by site personnel and agencies. All personnel performing work on the Project shall be familiar with the content of this Order and its posted location at the Project site.
6. **Lake and Streambed Alteration Agreement** – The Permittee shall submit a signed copy of the Department of Fish and Wildlife’s lake and streambed alteration agreement to the Colorado River Basin Water Board immediately upon execution and prior to any discharge to waters of the state.

## G. Construction

### Good Site Management “Housekeeping”

1. The Permittee shall follow good site management “housekeeping” and implement erosion control, sediment control, and other construction-related best management practices (BMPs) depicted in Table 3 below.
2. All ground-disturbing activities (work area preparation, grading, clearing, grubbing, trenching, construction, and decommissioning activities) shall comply with biological monitoring standards outlined in the issued Streambed Alteration Agreement or other California Department of Fish and Wildlife agreement and be subject to approval by the Colorado River Basin Regional Board.
3. The area of vegetation and soil disturbance shall be restricted to the smallest extent possible.
4. After completing construction activities, any disturbed areas shall be restored to pre-existing contours and conditions to the extent feasible.

**Table 3: BMPs**

| Type of BMP       | BMP                                | Application   |
|-------------------|------------------------------------|---|
| Construction BMPs | Erosion control                    | Implement erosion control BMPs to mitigate soil erosion, minimize soil loss from wind erosion, and to reduce air pollution during construction activities for all disturbed areas. Examples: mulch, straw, wood chips, soil application, lot perimeter protection per county standards, bonded fiber matrix or stabilized fiber matrix, physical stabilization erosion control blanket. |
|                   | Velocity reduction                 | Implement velocity reduction BMPs to reduce water/runoff velocity. Examples: energy dissipater outlet protection.   |
|                   | Sediment control                   | Implement sediment control BMPs to remove sediment loads from runoff generated within the construction site for all disturbed areas. Examples: silt fence, fiber rolls, gravel bags, dewatering filtration.   |
|                   | Off-site sediment tracking control | Implement off-site sediment tracking control BMPs for reducing the transport of sediment on tires off, and within, construction site. Examples: stabilized construction entrance, construction road stabilization, entrance/exit tire wash, entrance/exit inspection and cleaning facility.   |

| Type of BMP                  | BMP   | Application  |
|------------------------------|---|--|
|                              | General site and materials management                   | Implement general site and materials management BMPs for materials and waste management. Examples: material delivery and storage management, spill prevention and control, concrete waste management, solid waste management, sanitary waste management, hazardous waste management. |
| Low Impact Development (LID) | Conservation of natural drainages                       | Implement LID BMPs to conserve natural drainages. Examples: minimize disturbances of natural areas, construct in least environmentally sensitive areas.  |
|                              | Minimize disturbances to natural drainages              | Implement LID BMPs to minimize disturbances to natural drainages. Examples: avoid disturbing natural swales and topographic depressions, construction setback from creeks.   |
|                              | Minimize impervious surfaces                            | Implement LID BMPs to reduce impervious surfaces through efficient site design. Examples: preserve existing vegetation, permeable roads with minimum widths.   |
|                              | Minimize soil compaction                                | Implement LID BMPs to minimize soil compaction. Examples: protect native soil and vegetation from construction equipment.  |
|                              | Drain runoff from impervious surfaces to pervious areas | Implement LID BMPs to drain runoff from impervious surfaces to pervious areas.   |
|                              | Hydrologic design                                       | Implement LID BMPs for optimizing hydrologic design. Examples: infiltration trenches or basins, depression areas for infiltration, bio-filters such as vegetated or rock swales.   |
|                              | Permeable pavement design                               | Implement LID BMPs using permeable pavement design. Examples: pervious concrete, permeable asphalt concrete/pavers, granular material.   |



| Type of BMP            | BMP   | Application   |
|------------------------|---|---|
|                        | LID road design                                 | Implement LID BMPs for road design. Examples: permeable roads, reduction of overall road coverage, direct runoff to vegetated swales.             |
| Post-Construction BMPs | Protection of channel banks/manufactured slopes | Implement channel protection BMPs to protect banks of the channels as well as the slopes.   |
|                        | Outlet protection                               | Implement outlet protection BMPs to reduce discharge/water velocity. Examples: energy dissipater outlet protection, velocity dissipation devices. |

**Hazardous Materials**

5. No toxic and/or hazardous materials shall be stored near or within wash/drainage areas. To the extent practicable, these materials shall be stored offsite and placed in appropriate secondary containment.
6. Spoil sites shall not be located where spoil could be washed back into the stream channel or where spoil covers aquatic or riparian vegetation. Any materials placed in seasonally dry portions of the drainage areas that could be washed downstream or could be harmful to aquatic life shall be removed from the streambed prior to inundation by high flows.
7. No fueling or maintenance of equipment or vehicles shall occur adjacent or within the wash/drainage areas.

**Roads**

8. Work and staging areas and temporary access routes shall be sized, located, and flagged to limit potential impacts to natural areas. Previously disturbed areas shall be used to the extent feasible.

**Sediment Control**

9. The Permittee shall implement sediment control BMPs to remove sediment loads from runoff generated within the construction site for all disturbed areas.
10. The Permittee shall implement off-site sediment tracking control BMPs for reducing the transport of sediment on tires off and within the construction site.

### **Stabilization/Erosion Control**

11. The Permittee shall implement erosion control BMPs to mitigate soil erosion, minimize soil loss from wind erosion, and to reduce air pollution during construction activities for all disturbed areas.

### **Stormwater**

12. Work that may cause sediment discharge into ephemeral dry washes or stream channels shall not be conducted during rain events.
13. The Permittee shall develop and implement a Stormwater Pollution Prevention Plan (SWPPP) that complies with the requirements of the State Water Board's Construction General Permit.
14. Post-construction, the Permittee shall implement channel protection BMPs to protect banks of the channels as well as the slopes.
15. Post-construction, the Permittee shall implement outlet protection BMPs to reduce discharge/water velocity. Examples: energy dissipater outlet protection, velocity dissipation devices.

## **H. Mitigation for Temporary Impacts**

### **1. Restoration of Temporary Impact Areas**

The Permittee shall restore all areas of temporary impacts to waters of the state and all Project site upland areas of temporary disturbance which could result in a discharge to waters of the state.

## **XIII. Conclusion**

I, PAULA RASMUSSEN, Executive Officer, hereby certify that the following is a full, true, and correct copy of the order adopted by the California Regional Water Quality Control Board, Colorado River Basin Region, on May 9, 2023.

*Original Signed By*

*5/9/2023*

---

Paula Rasmussen  
Executive Officer  
Colorado River Basin  
Regional Water Quality Control Board

---

Date

- Attachment A** Maps
- Attachment B** Receiving Waters, Impact, and Mitigation Information
- Attachment C** CEQA Findings of Fact
- Attachment D** Signatory Requirements
- Attachment E** Reporting Requirements
- Attachment F** Compliance with Code of Federal Regulations, Title 40, Section 121.7, Subdivision (d)

**Attachment A**  
**Project Maps**

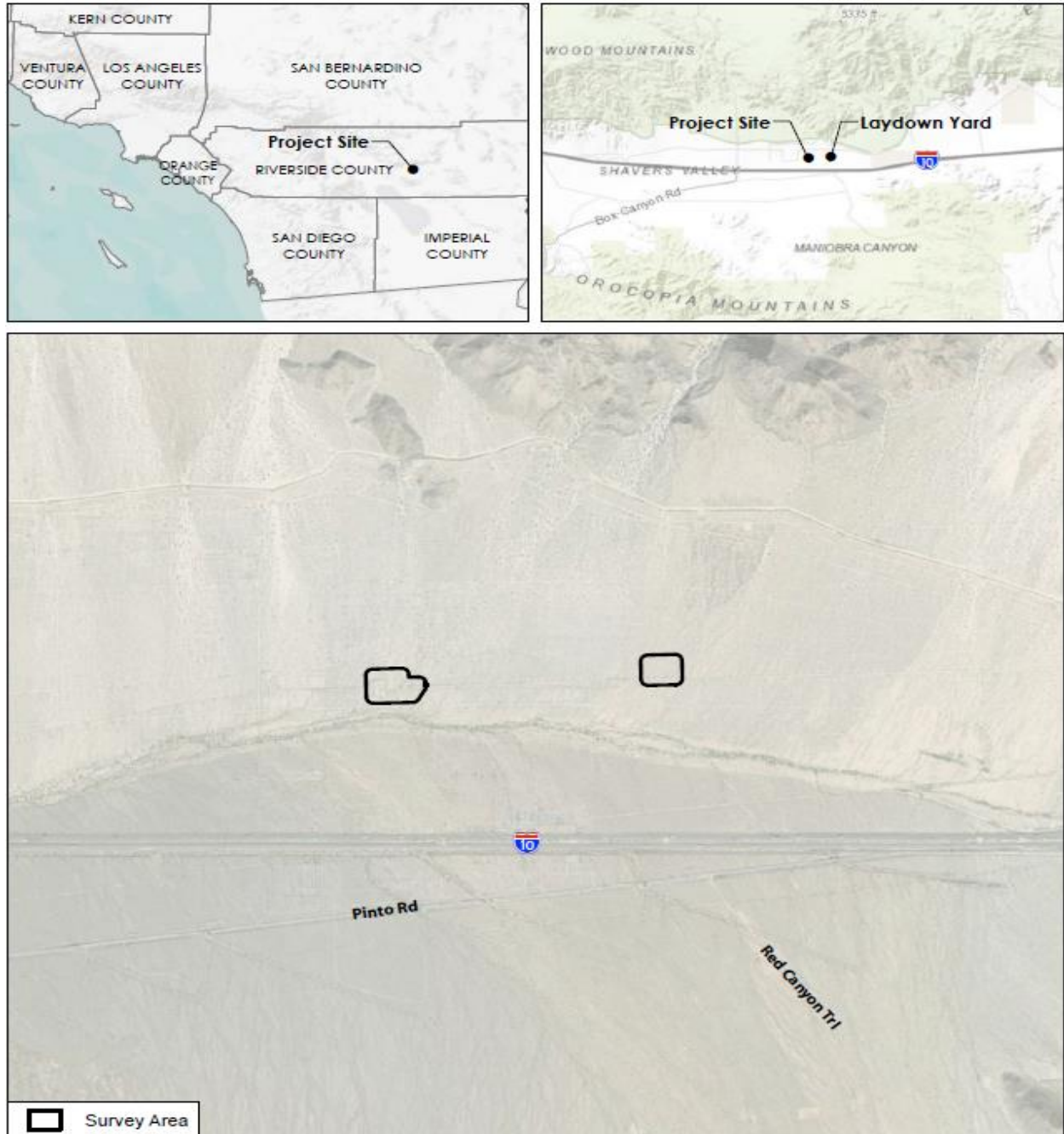

**Figure 1: Regional Site Vicinity Map<sup>7</sup>**

<sup>7</sup>Southern California Gas Company, November 2022. Discharges of Dredged or Fill Material to Waters of the State Application for Shaver Summit Pressure Limiting Station Redesign Project.

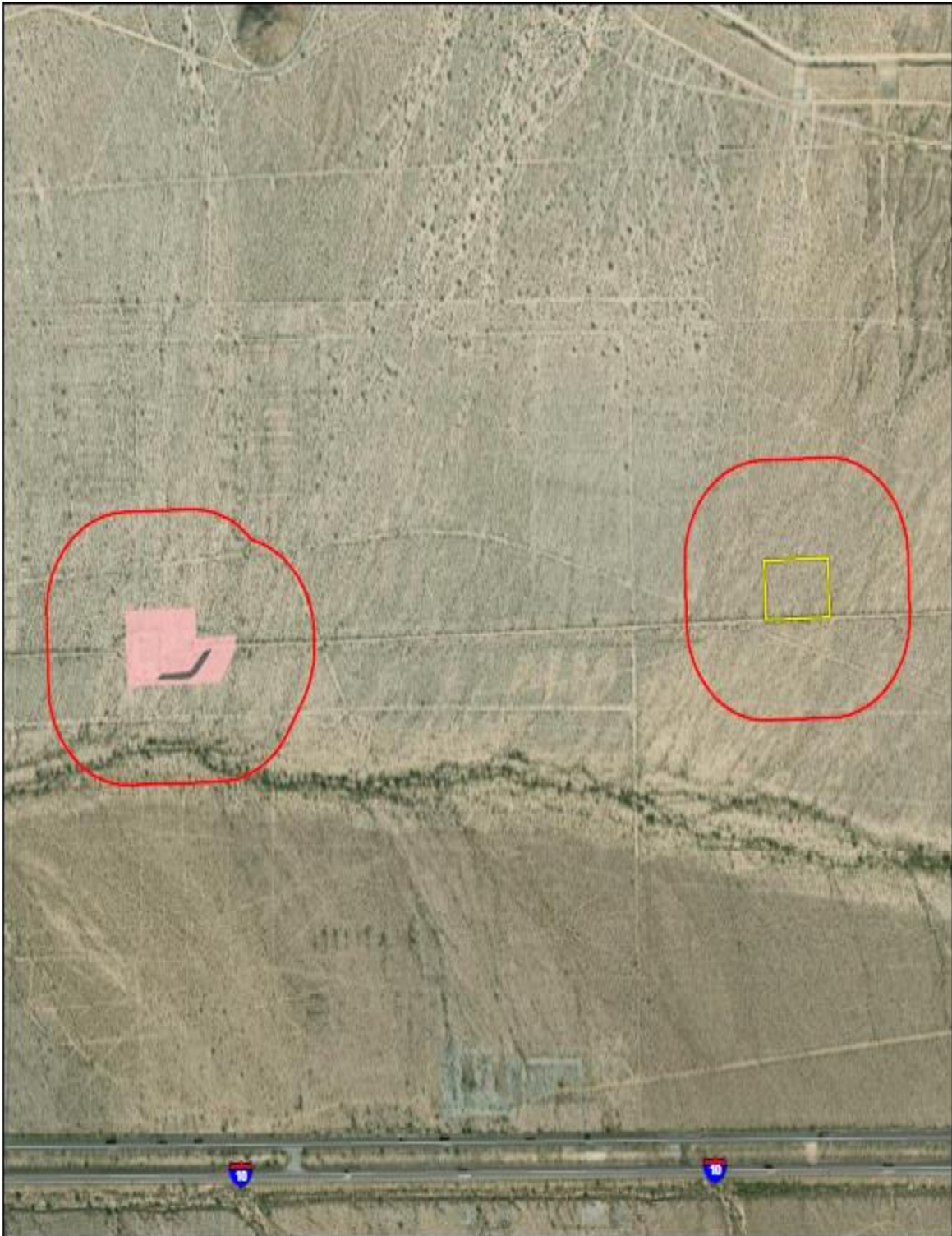

**Figure 2:** Action Area Map



**Figure 3:** Vegetation Communities Map

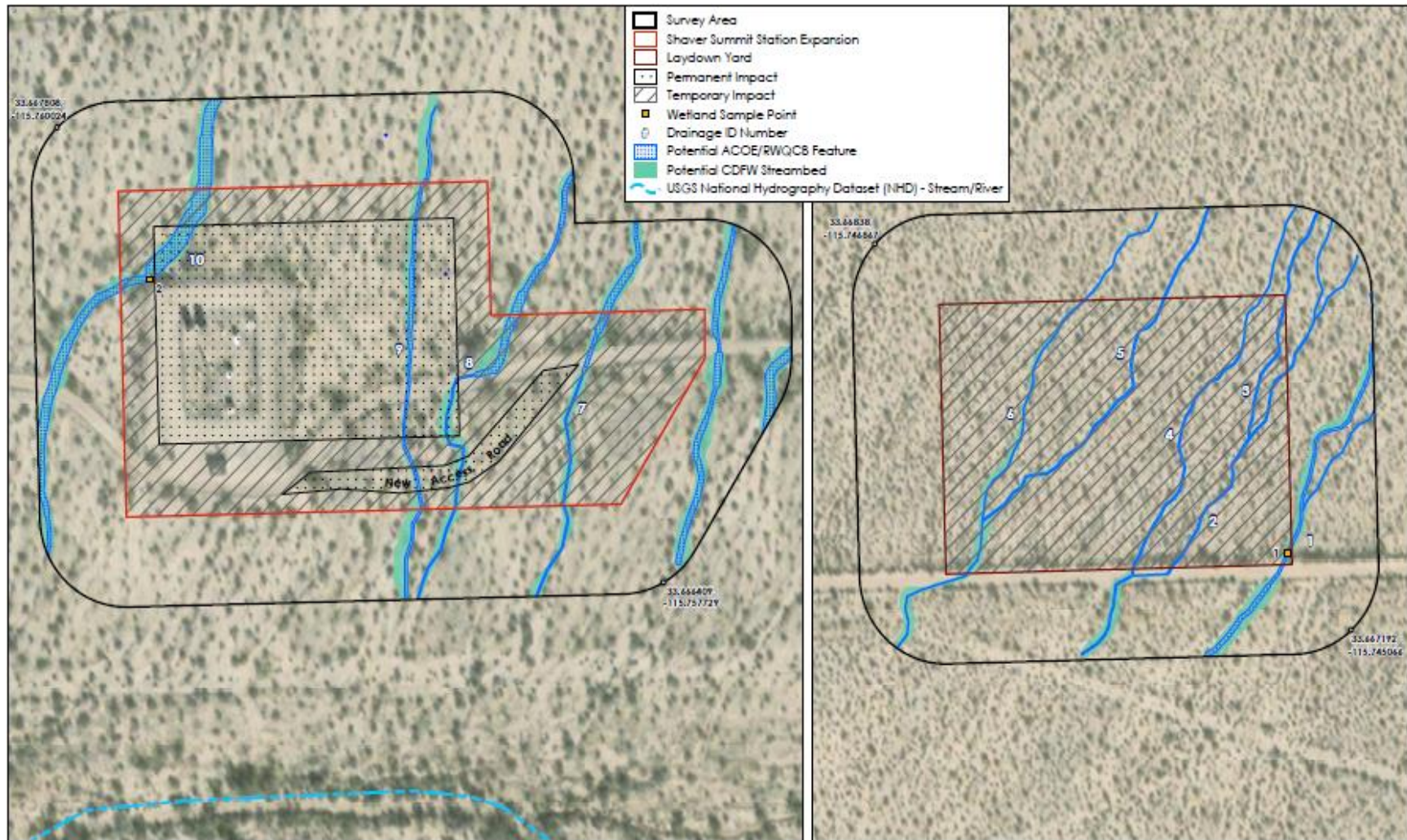

Figure 4: Project Impacts

**Attachment B**  
**Receiving Waters, Impact, and Mitigation Information**

**Receiving Waters**

The following table shows the receiving waters associated with each impact site.

**Table 1: Receiving Water(s) Information**

| Impact Site ID                | Waterbody Name | Impacted Aquatic Resource Type      | Water Board Hydrologic Units           | Receiving Waters | Receiving Waters Beneficial Uses (Intermittent) | 303(d) Listing Pollutant | eCRAM ID |
|-------------------------------|----------------|-------------------------------------|--|------------------|---|--------------------------|----------|
| Expansion Area & Laydown Yard | None           | Unvegetated Ephemeral Dry Drainages | HUC10 #1810020405; HUC12 #181002040501 | None             | None  | None                     | None     |

**Individual Direct Impact Locations**

The following table shows individual impact locations.

**Table 2: Individual Direct Impact Information**

| Impact Site ID | Latitude   | Longitude    | Direct Impact Requiring Mitigation? | Temporary Dredge Impacts | Permanent Dredge Impacts | Temporary Fill/Excavation Impacts (Acres/Linear Feet) | Permanent Fill/Excavation Impacts (Acres/Linear Feet) |
|----------------|------------|--------------|-------------------------------------|--------------------------|--------------------------|---|---|
| Expansion Area | 33.6671° N | -115.7594° W | Yes                                 | 0                        | 0                        | 0.13/2,103  | 0.05/431  |
| Laydown Yard   | 33.6677° N | -115.7459° W |                                     |                          |                          |   |   |



**Compensatory Mitigation**

**Table 3: Compensatory Mitigation**

| Aquatic Resource Type | Compensatory Mitigation Type <sup>8</sup> | Establishment | Re-establishment | Rehabilitation | Enhancement | Preservation |
|-----------------------|---|---------------|------------------|----------------|-------------|--------------|
| Ephemeral Stream      | MB  | N/A           | N/A              | N/A            | N/A         | 0.18 acres   |

The Permittee agreed to provide compensatory mitigation for impacts to waters of the U.S. via a Mitigation Bank, by purchasing preservation credit of 0.18 acres from the Barry Jones Wetlands Conservation Bank at Skunk Hollow immediately following the certification of the permit.

---

<sup>8</sup> Compensatory mitigation types may be: In-Lieu-Fee (ILF); Mitigation Bank (MB); Permittee-Responsible (PR).

## **Attachment C CEQA Findings**

---

### **A. Introduction**

The Colorado River Basin Water Board has determined that the Project is exempt from review under CEQA pursuant to California Code of Regulations, title 14, section 15061. Specifically, the issuance of this Order and the Project described herein meet the exemption criteria under California Code of Regulations, title 14, section 15301 (Existing Facilities) and section 15304 (Minor Alterations to Land).

### **B. Findings**

#### **1. Applicable Categorical Exemptions**

Under title 14, section 15301 of the California Code of Regulations, there is a “Class 1” categorical exemption where the proposed project “consists of the operation, repair, maintenance, permitting, leasing, licensing, or minor alteration of existing public or private structures, facilities, mechanical equipment, or topographical features, involving negligible or no expansion of use beyond that existing at the time of the lead agency's determination” such as “(b) [e]xisting facilities of both investor and publicly-owned utilities used to provide electric power, natural gas, sewerage, or other public utility services.”

Under title 14, section 15304 of the California Code of Regulations, there is a “Class 4” categorical exemption where the proposed project “consists of minor public or private alterations in the condition of land, water, and/or vegetation” including “(f) [m]inor trenching and backfilling where the surface is restored.”

The Project falls within the exemptions per section 15301 (Existing Facilities), and section 15304 (Minor Alterations to Land). The Project involves the installation of two new pressure limiting device stations associated with high pressure natural gas transmission pipelines, excavation and daylighting of existing high pressure gas lines, installation of pipeline crossover sections and mainline valves, installation of new anode wells, removal of release valves, and backfilling of excavated areas and exposed high pressure gas line infrastructure. The Project will require an expansion of the existing facility, approximately 110 feet by 85 feet, and an expanded easement which will be approximately 390 feet by 270 feet following construction activities. Temporarily impacted areas will be restored upon Project completion to the extent feasible.

#### **2. No Exceptions to the Categorical Exemptions Apply**

There is no substantial evidence that any exceptions to the CEQA categorical exemptions listed above apply. Analysis of the relevant exceptions pursuant to section 15300.2 of the State CEQA Guidelines are as follows:

---

- a) *Location. Class 4 is qualified by consideration of where the project is to be located—a project that is ordinarily insignificant in its impact on the environment may in a particularly sensitive environment be significant. Therefore, this class is considered to apply in all instances, except where the project may have an impact on an environmental resource of hazardous or critical concern where designated, precisely mapped, and officially adopted pursuant to law by federal, state, or local agencies.*

The Project occurs within rural Riverside County, California, north of Interstate 10 (I-10), east of Cottonwood Spring Road, and South of Joshua Tree National Park in Shavers Valley between the Cottonwood and Orocopa Mountains. The project would involve temporary and permanent impacts within the workspaces within the existing Shaver Summit Pressure Limiting Station. Temporary impact areas will be restored upon Project completion to the extent feasible. Furthermore, the Project falls within the exemption found in Section 15301 (Class 1, Existing Facilities), which is not qualified by consideration of location.

- b) *Cumulative Impact. All exemptions for these classes are inapplicable when the cumulative impact of successive projects of the same type in the same place, over time is significant.*

No significant cumulative impacts over time are anticipated. No other project has occurred in the immediate vicinity of this Project and therefore no cumulative impacts will occur.

- c) *Significant Effect. A categorical exemption shall not be used for an activity where there is a reasonable possibility that the activity will have a significant effect on the environment due to unusual circumstances.*

There are no “unusual circumstances” that would create a reasonable possibility of significant environmental impacts. The Project is being conducted within the existing Shaver Summit Pressure Limiting Station and the planned facility expansion will be carried out within the recently expanded SoCalGas’ right-of-way (ROW). Best Management Practices (BMPs) will be used that are appropriate for this type of project activity.

- d) *Scenic Highway. A categorical exemption shall not be used for a project which may result in damage to scenic resources, including but not limited to trees, historic buildings, rock outcroppings, or similar resources, within a highway officially designated as a state scenic highway.*

The Project occurs within an existing facility located within rural Riverside County, California, north of Interstate 10 (I-10), east of Cottonwood Spring Road, and South of Joshua Tree National Park in Shavers Valley between the

Cottonwood and Orocopia Mountains. The Project will not damage the scenic resources within a highway officially designated as a state scenic highway.

- e) *Hazardous Waste Sites. A categorical exemption shall not be used for a project located on a site which is included on any list compiled pursuant to Section 65962.5 of Government Code.*

The Project site is not included on any list compiled pursuant to section 65962.5 of the Government Code.

- f) *Historical Resources. A categorical exemption shall not be used for a project which may cause a substantial adverse change in the significance of a historical resource.*

There is no anticipated substantial adverse change in the significance of a historical resource. The Project occurs within the existing facility and SoCalGas' right-of-way (ROW).

### **C. Determination**

The issuance of this Order and the activities described herein meet the exemption criteria under California Code of Regulations, title 14, section 15301 (Existing Facilities) and section 15304 (Minor Alterations to Land).

The Colorado River Basin Water Board concludes that no exceptions to the CEQA exemptions listed above apply to the activities approved by this Order.

The Colorado River Basin Water Board will file a Notice of Exemption with the State Clearinghouse within five (5) working days from the issuance of this Order. (Cal. Code Regs., tit. 14, § 15062.)

## **Attachment D Signatory Requirements**

---

### SIGNATORY REQUIREMENTS

All documents submitted in compliance with this Order shall meet the following signatory requirements:

1. All applications, reports, or information submitted to the Colorado River Basin Water Board shall be signed and certified as follows:
  - a. For a corporation, by a responsible corporate officer of at least the level of vice-president.
  - b. For a partnership or sole proprietorship, by a general partner or proprietor, respectively.
  - c. For a municipality, or a state, federal, or other public agency, by either a principal executive officer or ranking elected official.
2. A duly authorized representative of a person designated in items 1.a through 1.c above may sign documents if:
  - a. The authorization is made in writing by a person described in items 1.a through 1.c above.
  - b. The authorization specifies either an individual or position having responsibility for the overall operation of the regulated activity.
  - c. The written authorization is submitted to the Colorado River Basin Water Board staff contact prior to submitting any documents listed in item 1 above.
3. Any person signing a document under this section shall make the following certification:

“I certify under penalty of law that I have personally examined and am familiar with the information submitted in this document and all attachments and that, based on my inquiry of those individuals immediately responsible for obtaining the information, I believe that the information is true, accurate, and complete. I am aware that there are significant penalties for submitting false information, including the possibility of fine and imprisonment.”

## Attachment E Reporting Requirements

### Copies of this Form

In order to identify your Project, it is necessary to include a copy of the Project-specific Cover Sheet below with your report: please retain for your records. If you need to obtain a copy of the Cover Sheet you may download a copy of this Order as follows:

1. Go to:  
[http://www.waterboards.ca.gov/water\\_issues/programs/cwa401/certifications.shtml](http://www.waterboards.ca.gov/water_issues/programs/cwa401/certifications.shtml)
2. Find your Order in the table based on Applicant, Date, and Subject headers.

### Report Submittal Instructions

1. Check the box on the Report and Notification Cover Sheet next to the report or notification you are submitting.
  - a. **Part A (Annual Report):** This report will be submitted annually from the anniversary of Project effective date until a Notice of Project Complete Letter is issued and this Order is terminated by vote of the Colorado River Basin Water Board.
  - b. **Part B (Project Status Notifications):** Used to notify the Colorado River Basin Water Board of the status of the Project schedule that may affect Project billing.
  - c. **Part C (Conditional Notifications and Reports):** Required on a case by case basis for accidental discharges of hazardous materials, violation of compliance with water quality standards, notification of in-water work, or other reports.
2. Sign the Report and Notification Cover Sheet and attach all information requested for the Report Type.
3. **Electronic Report Submittal Instructions:**
  - a. Submit signed Report and Notification Cover Sheet and required information via email to: [coloradoriver@waterboards.ca.gov](mailto:coloradoriver@waterboards.ca.gov) and cc: [kai.dunn@waterboards.ca.gov](mailto:kai.dunn@waterboards.ca.gov).
  - b. Include in the subject line of the email: Subject: ATTN: Kai Dunn; Reg. Measure ID: 450356\_Report

### Definition of Reporting Terms

1. **Active Discharge Period:** The active discharge period begins with the effective date of this Order and ends on the date that the Permittee receives a Notice of Completion of Discharges Letter or, if no post-construction monitoring is required, a Notice of Project Complete Letter. The Active Discharge Period includes all elements of the Project including site construction and restoration, and any Permittee-responsible compensatory mitigation construction.
2. **Request for Notice of Completion of Discharges Letter:** This request by the Permittee to the Colorado River Basin Water Board staff pertains to projects that have post-construction monitoring requirements, e.g. if site restoration was required to be monitored for 5 years following construction. Colorado River Basin Water Board staff will review the request and send a Completion of Discharges Letter to the Permittee upon approval. This letter will initiate the post-discharge monitoring period and a change in fees from the annual active discharge fee to the annual post-discharge monitoring fee.
3. **Request for Notice of Project Complete Letter and Order Termination:** This request by the Permittee to the Colorado River Basin Water Board staff pertains to projects that either have completed post-construction monitoring and achieved performance standards or have no post-construction monitoring requirements, and no further Project activities are planned. Colorado River Basin Water Board staff will review the request and upon approval, will issue a Project Complete Letter and prepare an order terminating the WDRs for approval by the Colorado River Basin Water Board. Termination of annual invoicing of fees will correspond with the date of termination of this Order by the Board.
4. **Post-Discharge Monitoring Period:** The Post-Discharge Monitoring Period begins on the date of the Notice of Completion of Discharges Letter and ends on the date of termination of this Order by vote of the Colorado River Basin Water Board. The Post-Discharge Monitoring Period includes continued water quality monitoring or compensatory mitigation monitoring.
5. **Effective Date:** Date of Order issuance.

### Map/Photo Documentation Information

When submitting maps or photos, please use the following formats.

**1. Map Format Information:**

Preferred map formats of at least 1:24000 (1" = 2000') detail (listed in order of preference):

- **GIS shapefiles:** The shapefiles must depict the boundaries of all Project areas and extent of aquatic resources impacted. Each shape should be attributed with the extent/type of aquatic resources impacted. Features and boundaries should be accurate to within 33 feet (10 meters). Identify datum/projection used and if possible, provide map with a North American Datum of 1983 (NAD38) in the California Teale Albers projection in feet.
- **Google KML files saved from Google Maps, My Maps, or Google Earth Pro:** Maps must show the boundaries of all Project areas and extent/type of aquatic resources impacted. Include URL(s) of maps. If this format is used, include a spreadsheet with the object ID and attributed with the extent/type of aquatic resources impacted.
- **Other electronic format (CAD or illustration format):** When other electronic formats are used to provide a context for location (inclusion of landmarks, known structures, geographic coordinates, or USGS DRG or DOQQ), maps must show the boundaries of all Project areas and extent/type of aquatic resources impacted. If this format is used, include a spreadsheet with the object ID and attributed with the extent/type of aquatic resources impacted.
- **Aquatic resource maps marked on paper USGS 7.5 minute topographic maps or Digital Orthophoto Quarter Quads (DOQQ) printouts:** Maps must show the boundaries of all Project areas and extent/type of aquatic resources impacted. If this format is used, include a spreadsheet with the object ID and attributed with the extent/type of aquatic resources impacted.

- 2. Photo-Documentation:** Include a unique identifier, date stamp, written description of photo details, and latitude/longitude (in decimal degrees) or map indicating location of photo. Successive photos should be taken from the same vantage point to compare pre/post construction conditions.



| <b>REPORT AND NOTIFICATION COVER SHEET</b> |  |
|--|--|
| <b>Project:</b>                            | Shaver Summit Pressure Limiting Station Redesign Project |
| <b>Permittee:</b>                          | Southern California Gas Company                          |
| <b>WDID No.:</b>                           | 7A333250001  |
| <b>Reg. Meas. ID:</b>                      | 450356   |
| <b>Place ID:</b>                           | 884568   |
| <b>Order Effective Date:</b>               | May 9, 2023  |
| <b>Report Type Submitted</b>               |  |

**Part A – Project Reporting**

|               |   |
|---------------|---|
| Report Type 1 | <input type="checkbox"/> Monthly Report |
| Report Type 2 | <input type="checkbox"/> Annual Report  |

**Part B – Project Status Notifications**

|               |   |
|---------------|---|
| Report Type 3 | <input type="checkbox"/> Commencement of Construction                                       |
| Report Type 4 | <input type="checkbox"/> Request for Notice of Completion of Discharges Letter              |
| Report Type 5 | <input type="checkbox"/> Request for Notice of Project Complete Letter and Order Rescission |

**Part C – Conditional Notifications and Reports**

|                |  |
|----------------|--|
| Report Type 6  | <input type="checkbox"/> Accidental Discharge of Hazardous Material Report           |
| Report Type 7  | <input type="checkbox"/> Violation of Compliance with Water Quality Standards Report |
| Report Type 8  | <input type="checkbox"/> In-Water Work/Diversions Water Quality Monitoring Report    |
| Report Type 9  | <input type="checkbox"/> Modifications to Project Report                             |
| Report Type 10 | <input type="checkbox"/> Transfer of Long-Term BMP Maintenance Report                |

"I certify under penalty of law that I have personally examined and am familiar with the information submitted in this document and all attachments and that, based on my inquiry of those individuals immediately responsible for obtaining the information, I believe that the information is true, accurate, and complete. I am aware that there are significant penalties for submitting false information, including the possibility of fine and imprisonment."

|                               |                                  |
|-------------------------------|----------------------------------|
|                               |                                  |
| <b>Print Name<sup>9</sup></b> | <b>Affiliation and Job Title</b> |
|                               |                                  |
| <b>Signature</b>              | <b>Date</b>                      |

I hereby authorize \_\_\_\_\_ to act in my behalf as my representative in the submittal of this report, and to furnish upon request, supplemental information in support of this submittal

\_\_\_\_\_  
Permittee's Signature

\_\_\_\_\_  
Date

**\*This Report and Notification Cover Sheet must be signed by the Permittee or a duly authorized representative and included with all written submittals.**

<sup>9</sup> STATEMENT OF AUTHORIZATION (include if authorization has changed since application was submitted)

**Part A – Project Reporting**

|                        |  |
|------------------------|--|
| <b>Report Type 1</b>   | <b>Monthly Report</b>  |
| <b>Report Purpose</b>  | Notifies Colorado River Basin Water Board staff of the Project status and environmental compliance activities on a monthly basis.  |
| <b>When to Submit</b>  | On the 15th day of every month until a Notice of Project Complete Letter is issued to the Permittee and the Order is terminated by vote of the Colorado River Basin Water Board.   |
| <b>Report Contents</b> | <ol style="list-style-type: none"> <li><b>1. Construction Summary</b><br/>Describe Project progress and schedule including initial ground disturbance, site clearing and grubbing, road construction, site construction, and the implementation status of construction storm water Best Management Practices (BMPs<sup>10</sup>). If construction has not started, provide estimated start date.</li> <li><b>2. Event Summary</b><br/>Describe distinct Project activities and occurrences, including environmental monitoring, surveys, and inspections.</li> <li><b>3. Photo Summary</b><br/>Provide photos of Project activities. For each photo, include a unique site identifier, date stamp, written description of photo details, and latitude/longitude (in decimal degrees) or map indicating location of photo. Successive photos should be taken from the same vantage point to compare pre/post construction conditions.</li> <li><b>4. Compliance Summary</b> <ol style="list-style-type: none"> <li>a) List name and organization of environmental surveyors, monitors, and inspectors involved with monitoring environmental compliance for the reporting period.</li> <li>b) List associated monitoring reports for the reporting period.</li> </ol> </li> </ol> |

<sup>10</sup> Best Management Practices (BMPs) is a term used to describe a type of water pollution or environmental control.

|                      |   |
|----------------------|---|
| <b>Report Type 1</b> | <b>Monthly Report</b>   |
|                      | <p>c) Summarize observed incidences of non-compliance, compliance issues, minor problems, or occurrences.</p> <p>d) Describe each observed incidence in detail. List monitor name and organization, date, location, type of incident, corrective action taken (if any), status, and resolution.</p> |

|                        |   |
|------------------------|---|
| <b>Report Type 2</b>   | <b>Annual Report</b>  |
| <b>Report Purpose</b>  | Notify the Colorado River Basin Water Board staff of Project status during both the Active Discharge Period and Post-Discharge Monitoring Periods.  |
| <b>When to Submit</b>  | Annual reports shall be submitted each year on December 31st. Annual reports shall continue until a Notice of Project Complete Letter is issued to the Permittee and the Order is terminated by vote of the Colorado River Basin Water Board.   |
| <b>Report Contents</b> | <p>The contents of the annual report shall include the topics indicated below for each project period. Report contents are outlined in Annual Report Topics below.</p> <p><b><u>During the Active Discharge Period</u></b></p> <ul style="list-style-type: none"> <li>• <b>Topic 1: Construction Summary</b></li> <li>• <b>Topic 2: Mitigation for Temporary Impacts Status</b></li> <li>• <b>Topic 3: Compensatory Mitigation for Permanent Impacts Status</b></li> </ul> <p><b><u>During the Post-Discharge Monitoring Period</u></b></p> <ul style="list-style-type: none"> <li>• <b>Topic 2: Mitigation for Temporary Impacts Status</b></li> <li>• <b>Topic 3: Compensatory Mitigation for Permanent Impacts Status</b></li> </ul> |

**Annual Report Topics (1-3)**

|                              |  |
|------------------------------|--|
| <b>Annual Report Topic 1</b> | <b>Construction Summary</b>  |
| <b>When to Submit</b>        | With the annual report during the Active Discharge Period.   |
| <b>Report Contents</b>       | <ol style="list-style-type: none"> <li>1. Project progress and schedule, including initial ground disturbance, site clearing and grubbing, road construction, site construction, and the implementation status of construction storm water best management practices (BMPs). If construction has not started, provide estimated start date and reasons for delay.</li> <li>2. Map showing general Project progress.</li> <li>3. If applicable: Summary of Conditional Notification and Report Types 6 and 7 (Part C below).</li> </ol> |
| <b>Annual Report Topic 2</b> | <b>Mitigation for Temporary Impacts Status</b>   |
| <b>When to Submit</b>        | With the annual report during both the Active Discharge Period and Post-Discharge Monitoring Period.   |
| <b>Report Contents</b>       | <ol style="list-style-type: none"> <li>1. Planned date of initiation and map showing locations of mitigation for temporary impacts to waters of the state and all upland areas of temporary disturbance which could result in a discharge to waters of the state.</li> <li>2. If mitigation for temporary impacts has already commenced, provide a map and information concerning attainment of performance standards contained in the restoration plan.</li> </ol>  |
| <b>Annual Report Topic 3</b> | <b>Compensatory Mitigation for Permanent Impacts Status</b>  |
| <b>When to Submit</b>        | With the annual report during both the Active Discharge Period and Post-Discharge Monitoring Period.   |
| <b>Report Contents</b>       | <p><b>*If not applicable, report "N/A."</b></p> <p><b>Part A. Permittee Responsible</b></p> <ol style="list-style-type: none"> <li>1. Planned date of initiation of compensatory mitigation site installation.</li> <li>2. If installation is in progress, a map of what has been completed to date.</li> </ol>  |

|  |  |
|--|--|
|  | <p><b>3.</b> If the compensatory mitigation site has been installed, provide a final map and information concerning attainment of performance standards contained in the compensatory mitigation plan.</p> <p><b>Part B. Mitigation Bank or In-Lieu Fee</b></p> <ol style="list-style-type: none"><li><b>1.</b> Status or proof of purchase of credit types and quantities.</li><li><b>2.</b> Include the name of bank/ILF Program and contact information.</li><li><b>3.</b> If ILF, location of project and type if known.</li></ol> |
|--|--|

**Part B – Project Status Notifications**

|                        |   |
|------------------------|---|
| <b>Report Type 3</b>   | <b>Commencement of Construction</b>   |
| <b>Report Purpose</b>  | Notify Colorado River Basin Water Board staff prior to the start of construction.   |
| <b>When to Submit</b>  | Must be received at least seven (7) days prior to start of initial ground disturbance activities.   |
| <b>Report Contents</b> | <ol style="list-style-type: none"> <li>1. Date of commencement of construction.</li> <li>2. Anticipated date when discharges to waters of the state will occur.</li> <li>3. Project schedule milestones, including a schedule for onsite compensatory mitigation, if applicable.</li> </ol> |

|                        |   |
|------------------------|---|
| <b>Report Type 4</b>   | <b>Request for Notice of Completion of Discharges Letter</b>  |
| <b>Report Purpose</b>  | Notify Colorado River Basin Water Board staff that post-construction monitoring is required and that active Project construction, including any mitigation and Permittee-responsible compensatory mitigation, is complete.  |
| <b>When to Submit</b>  | Must be received by Colorado River Basin Water Board staff within thirty (30) days following completion of all Project construction activities.   |
| <b>Report Contents</b> | <ol style="list-style-type: none"> <li>1. Status of stormwater Notice of Termination(s), if applicable.</li> <li>2. Status of post-construction stormwater BMP installation.</li> <li>3. Pre- and post-photo documentation of all Project activity sites where the discharge of dredge and/or fill/excavation was authorized.</li> <li>4. Summary of Certification Deviation discharge quantities compared to initial authorized impacts to waters of the state, if applicable.</li> <li>5. An updated monitoring schedule for mitigation for temporary impacts to waters of the state and Permittee-responsible compensatory mitigation during the Post-Discharge Monitoring Period, if applicable.</li> </ol> |

|                        |  |
|------------------------|--|
| <b>Report Type 5</b>   | <b>Request for Notice of Project Complete Letter and Order Termination</b>   |
| <b>Report Purpose</b>  | Notify Colorado River Basin Water Board staff that construction and/or any post-construction monitoring is complete, or is not required, and no further Project activity is planned.   |
| <b>When to Submit</b>  | Must be received by Colorado River Basin Water Board staff within thirty (30) days following completion of all Project activities.   |
| <b>Report Contents</b> | <p><b>Part A: Mitigation for Temporary Impacts</b></p> <ol style="list-style-type: none"> <li>1. A report establishing that the performance standards outlined in the restoration plan have been met for Project site upland areas of temporary disturbance which could result in a discharge to waters of the state.</li> <li>2. A report establishing that the performance standards outlined in the restoration plan have been met for restored areas of temporary impacts to waters of the state. Pre- and post-photo documentation of all restoration sites.</li> </ol> <p><b>Part B: Permittee Responsible Compensatory Mitigation</b></p> <ol style="list-style-type: none"> <li>3. A report establishing that the performance standards outlined in the compensatory mitigation plan have been met.</li> <li>4. Status on the implementation of the long-term maintenance and management plan and funding of endowment.</li> <li>5. Pre- and post-photo documentation of all compensatory mitigation sites.</li> <li>6. Final maps of all compensatory mitigation areas (including buffers).</li> </ol> <p><b>Part C: Post-Construction Stormwater BMPs</b></p> <ol style="list-style-type: none"> <li>7. Date of storm water Notice of Termination(s), if applicable.</li> <li>8. Report status and functionality of all post-construction BMPs.</li> </ol> |



**Part C – Conditional Notifications and Reports**

|                        |   |
|------------------------|---|
| <b>Report Type 6</b>   | <b>Accidental Discharge of Hazardous Material Report</b>  |
| <b>Report Purpose</b>  | Notifies Colorado River Basin Water Board staff that an accidental discharge of hazardous material has occurred.  |
| <b>When to Submit</b>  | Within five (5) working days following the date of an accidental discharge. Continue reporting as required by Colorado River Basin Water Board staff.   |
| <b>Report Contents</b> | <ol style="list-style-type: none"> <li>1. The report shall include the OES Incident/Assessment Form, a full description and map of the accidental discharge incident (i.e. location, time and date, source, discharge constituent and quantity, aerial extent, and photo documentation). If applicable, the OES Written Follow-Up Report may be substituted.</li> <li>2. If applicable, any required sampling data, a full description of the sampling methods including frequency/dates and times of sampling, equipment, locations of sampling sites.</li> <li>3. Locations and construction specifications of any barriers, including silt curtains or diverting structures, and any associated trenching or anchoring.</li> </ol> |

|                        |   |
|------------------------|---|
| <b>Report Type 7</b>   | <b>Violation of Compliance with Water Quality Standards Report</b>  |
| <b>Report Purpose</b>  | Notifies Colorado River Basin Water Board staff that a violation of compliance with water quality standards has occurred.   |
| <b>When to Submit</b>  | The Permittee shall report any event that causes a violation of water quality standards within three (3) working days of the noncompliance event to Colorado River Basin Water Board staff.   |
| <b>Report Contents</b> | The report shall include: the cause; the location shown on a map; and the period of the noncompliance including exact dates and times. If the noncompliance has not been corrected, include: the anticipated time it is expected to continue; the steps taken or planned to reduce, eliminate, and prevent reoccurrence of the noncompliance; and any monitoring results if required by Colorado River Basin Water Board staff. |

|                        |  |
|------------------------|--|
| <b>Report Type 8</b>   | <b>In-Water Work and Diversions Water Quality Monitoring Report</b>  |
| <b>Report Purpose</b>  | Notifies Colorado River Basin Water Board staff of the completion of in-water work.  |
| <b>When to Submit</b>  | Within three (3) working days following the completion of in-water work. Continue reporting in accordance with the approved water quality monitoring plan. |
| <b>Report Contents</b> | As required by the approved water quality monitoring plan.   |

|                        |  |
|------------------------|--|
| <b>Report Type 9</b>   | <b>Modifications to Project Report</b>   |
| <b>Report Purpose</b>  | Notifies Colorado River Basin Water Board staff if the Project, as described in the application materials, is altered in any way or by the imposition of subsequent permit conditions by any local, state or federal regulatory authority. |
| <b>When to Submit</b>  | If Project implementation as described in the application materials is altered in any way or by the imposition of subsequent permit conditions by any local, state or federal regulatory authority.  |
| <b>Report Contents</b> | A description and location of any alterations to Project implementation. Identification of any Project modifications that will interfere with the Permittee's compliance with the Order.   |

|                        |  |
|------------------------|--|
| <b>Report Type 10</b>  | <b>Transfer of Long-Term BMP Maintenance Report</b>  |
| <b>Report Purpose</b>  | Notifies Colorado River Basin Water Board staff of transfer of long-term BMP maintenance responsibility. |
| <b>When to Submit</b>  | At least 10 working days prior to the transfer of BMP maintenance responsibility.                        |
| <b>Report Contents</b> | A copy of the legal document transferring maintenance responsibility of post-construction BMPs.          |