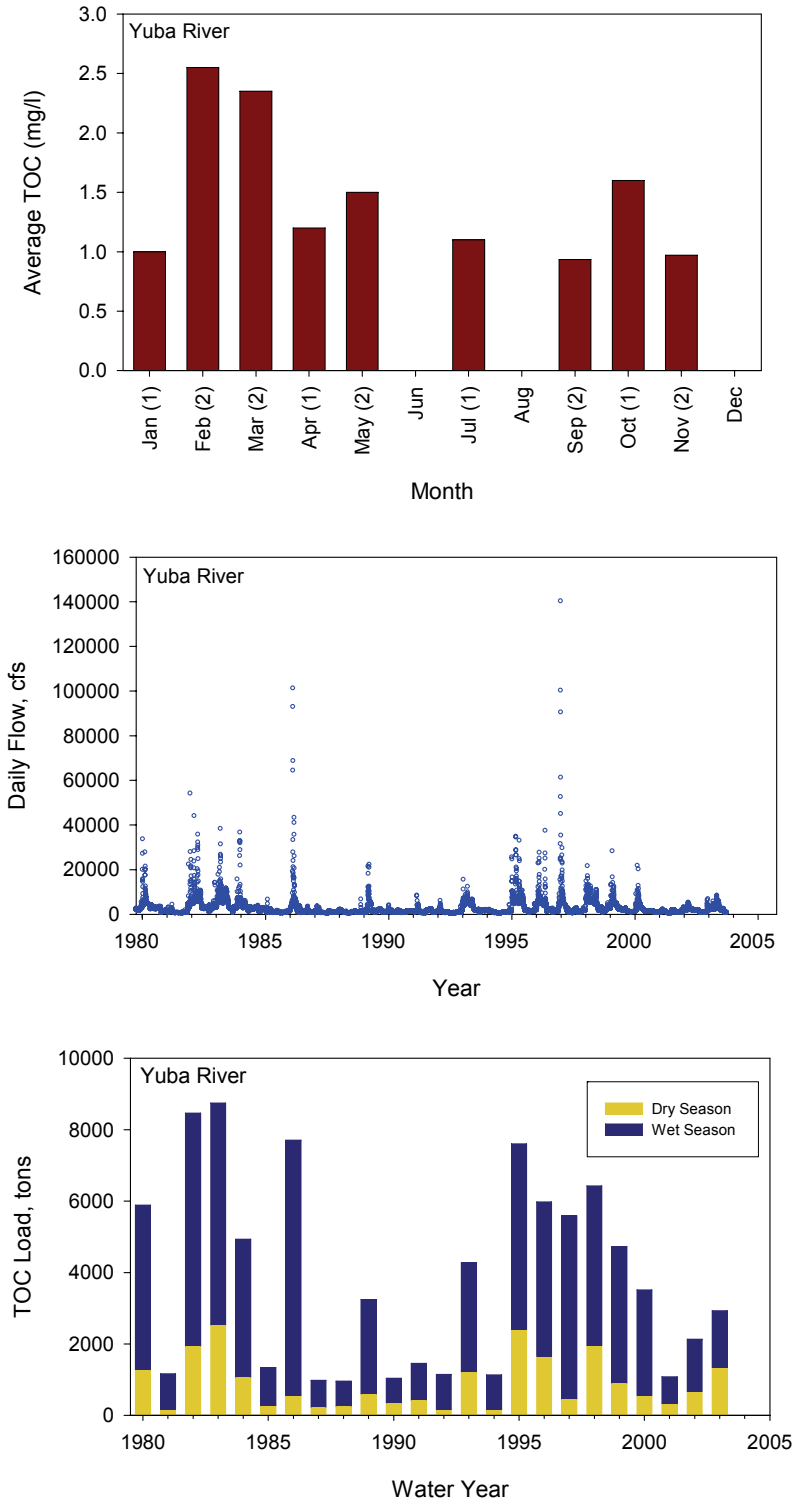

Figure 4-8. Monthly average concentration, daily discharge, and estimated wet and dry season loads by water year for the Yuba River.

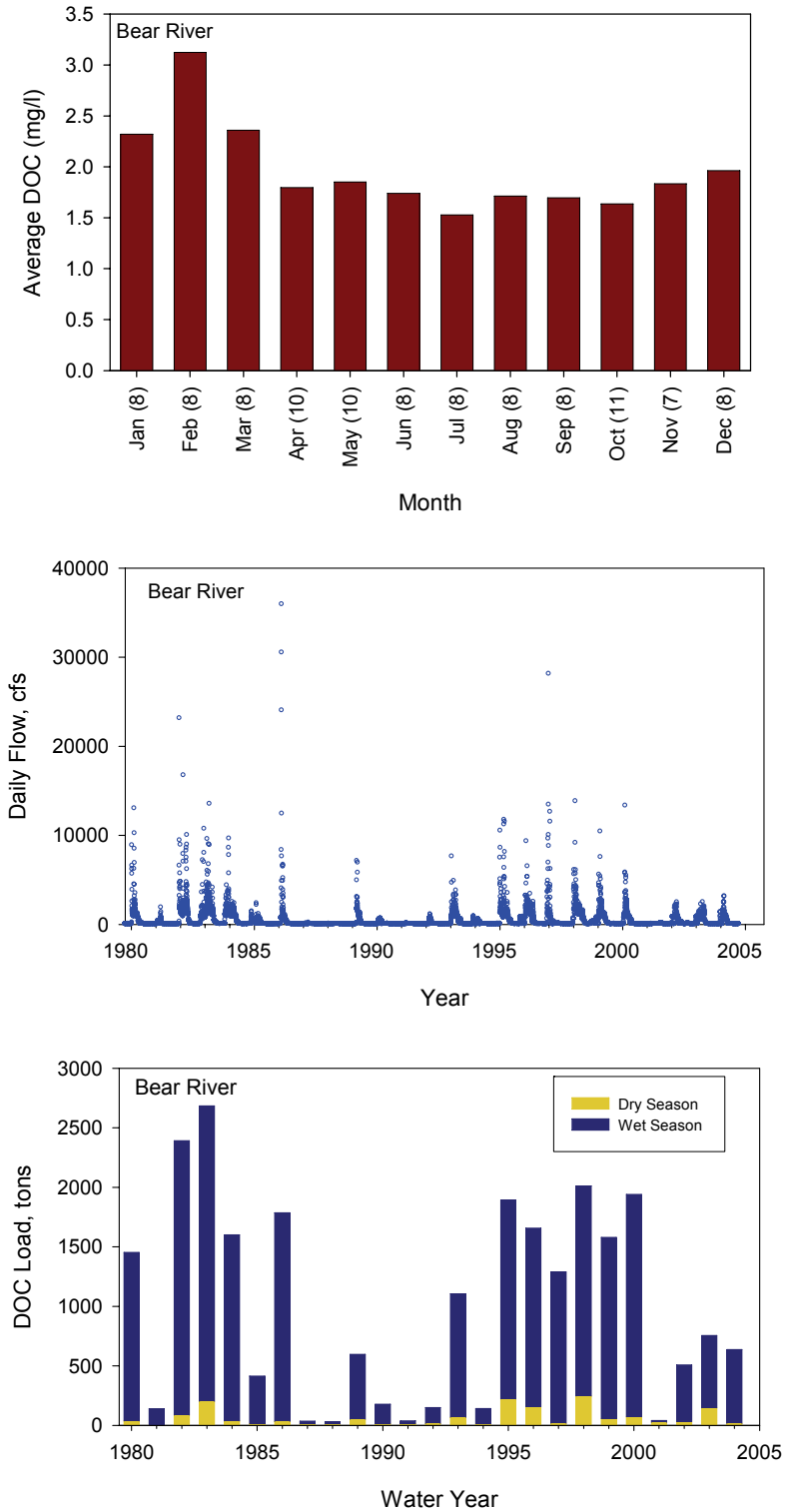

Figure 4-9. Monthly average concentration, daily discharge, and estimated wet and dry season loads by water year for the Bear River.

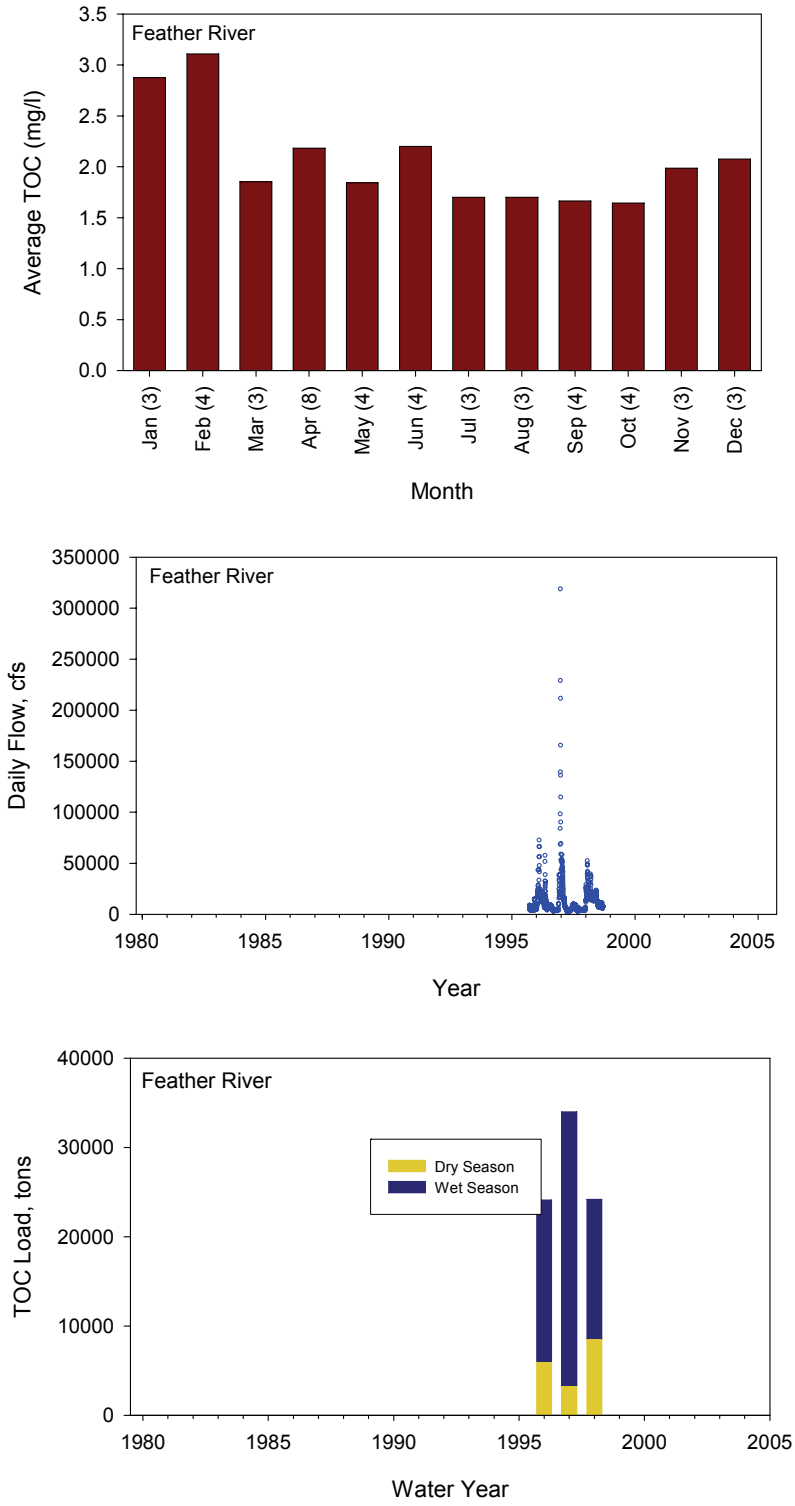

Figure 4-10. Monthly average concentration, daily discharge, and estimated wet and dry season loads by water year for the Feather River.

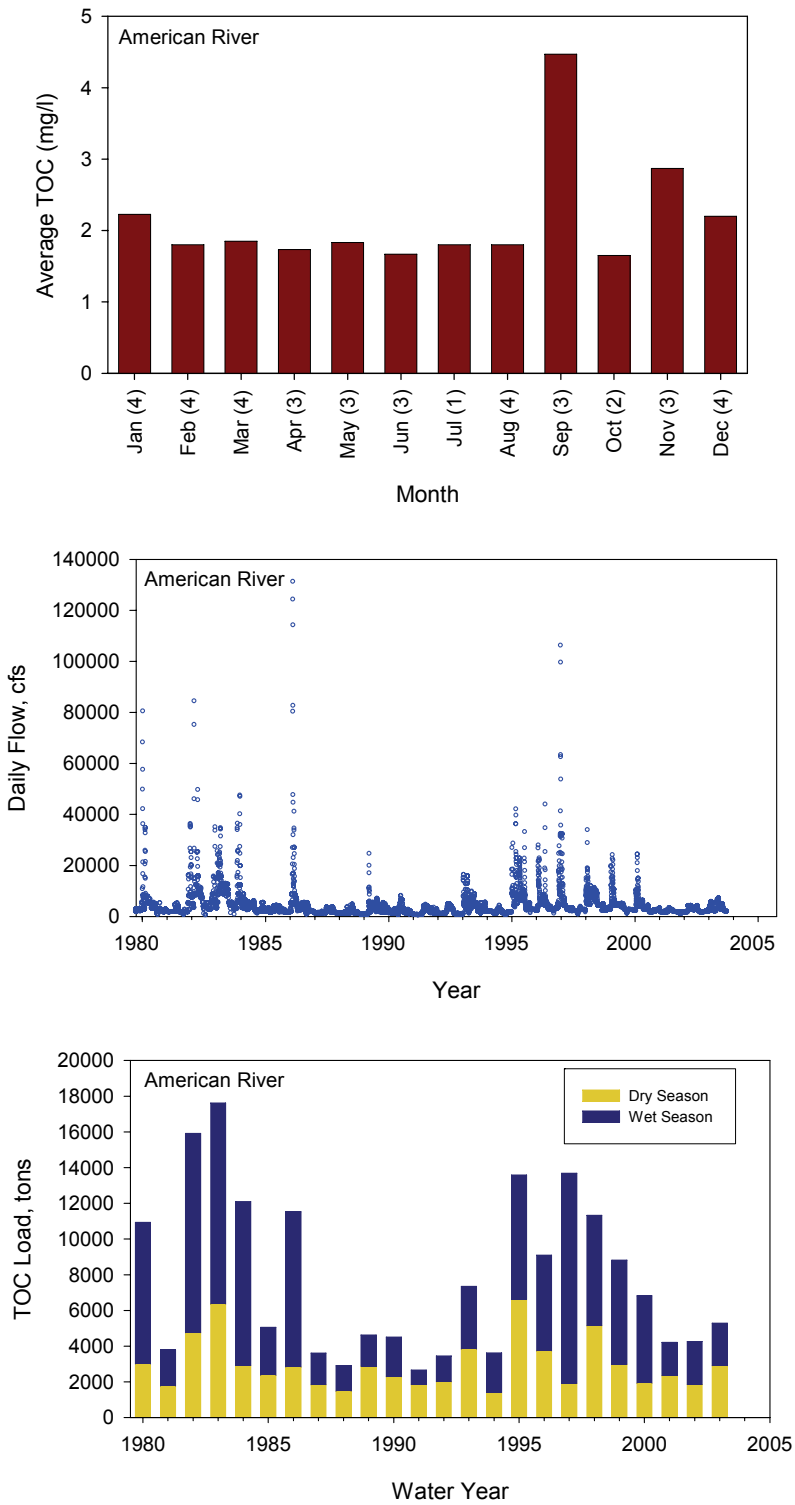

Figure 4-11. Monthly average concentration, daily discharge, and estimated wet and dry season loads by water year for the American River.

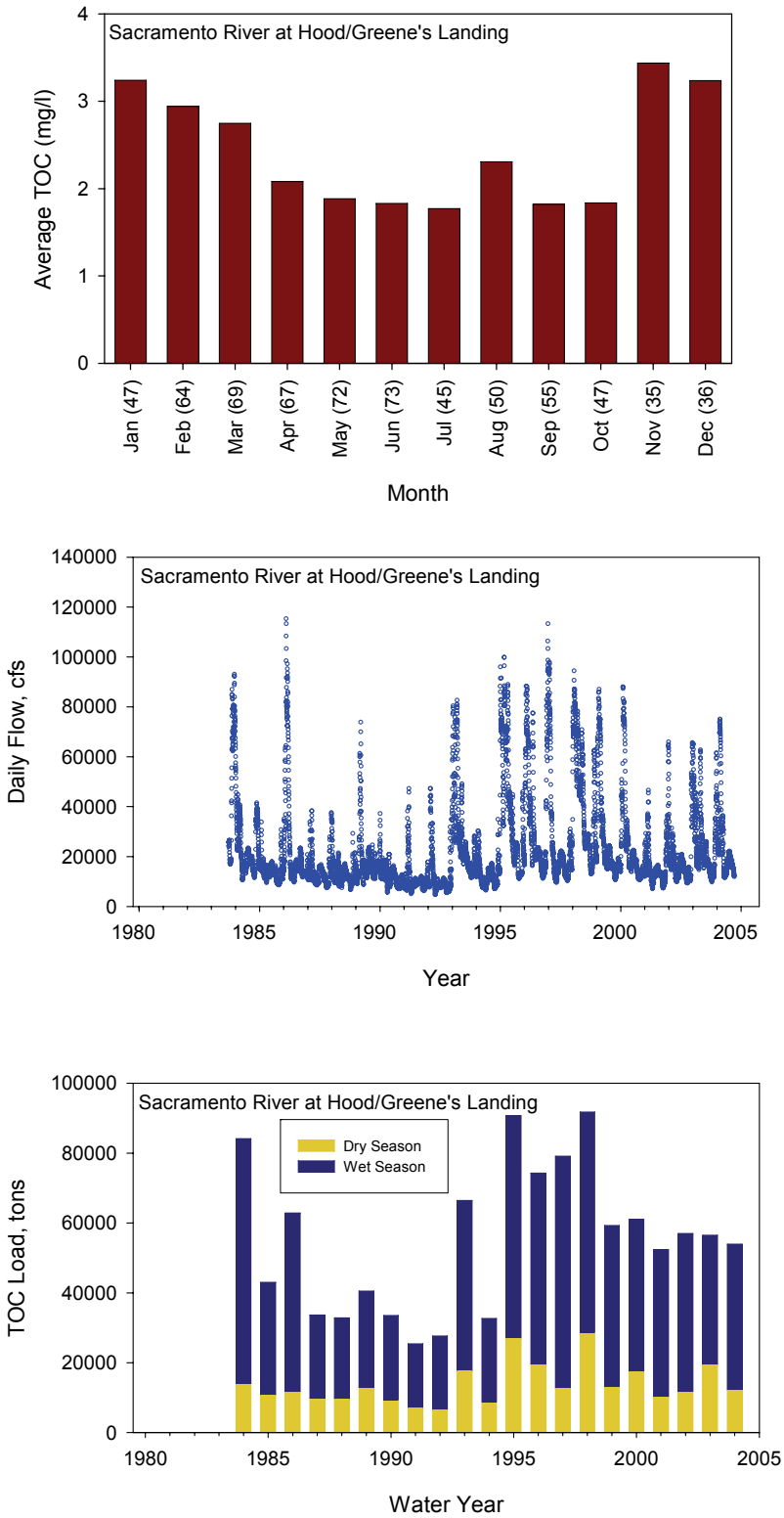

Figure 4-12. Monthly average concentration, daily discharge, and estimated wet and dry season loads by water year for Sacramento River at Hood/Greene's Landing.