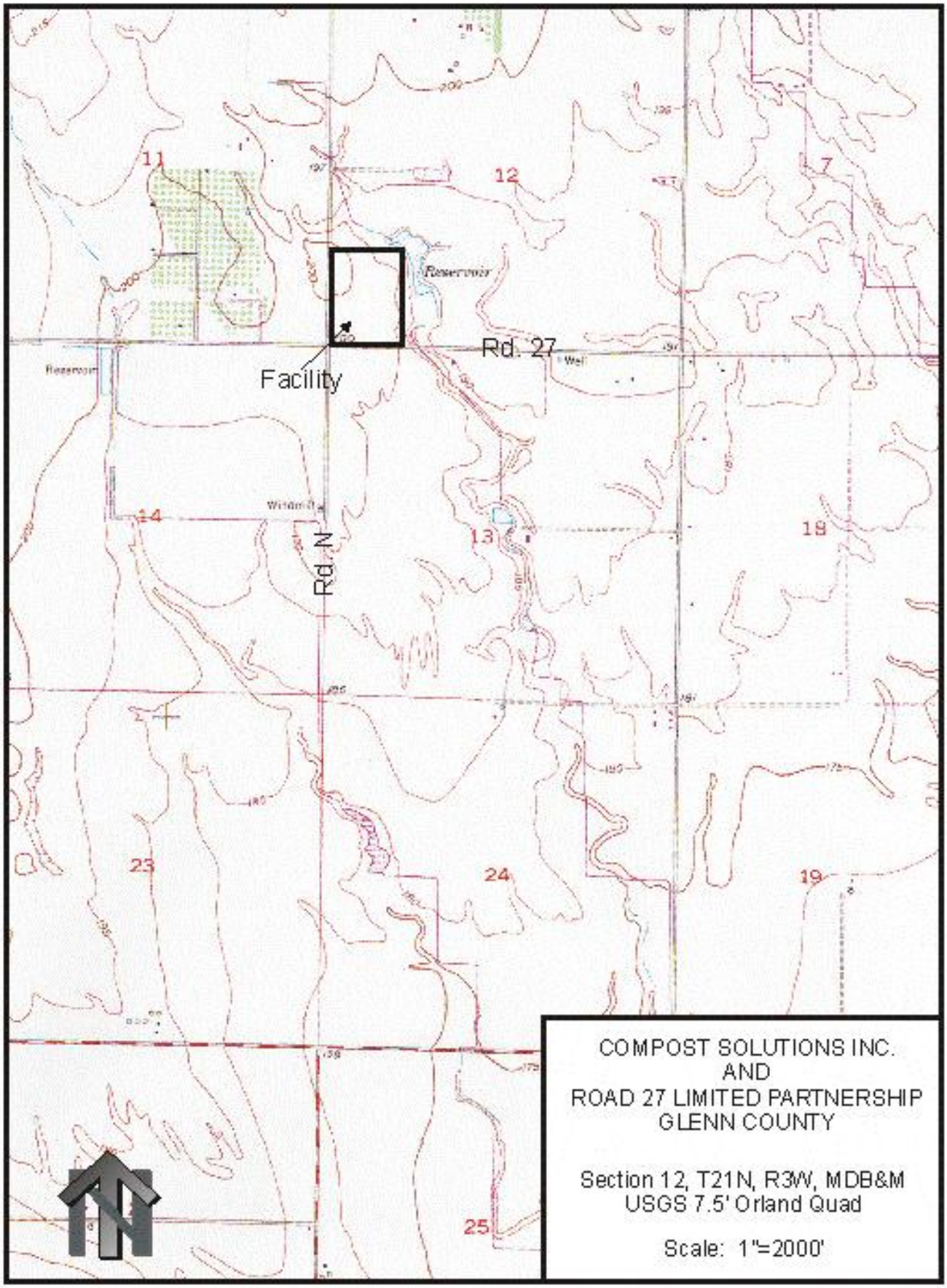
11
12
7
Reservoir
Rd. 27
Facility
Reservoir
14
13
18
Rd. N
23
24
19
25
COMPOST SOLUTIONS INC.
AND
ROAD 27 LIMITED PARTNERSHIP
GLENN COUNTY
Section 12, T21N, R3W, MDB&M
USGS 7.5' Orland Quad
Scale: 1"=2000'