



EDMUND G. BROWN JR.  
GOVERNOR

MATTHEW RODRIGUEZ  
SECRETARY FOR  
ENVIRONMENTAL PROTECTION

**Los Angeles Regional Water Quality Control Board**

November 6, 2017

Mark Danaj  
City of Manhattan Beach  
1400 Highland Avenue  
Manhattan Beach, CA 90266

VIA CERTIFIED MAIL  
RETURN RECEIPT REQUESTED  
No. 7017 1450 0002 1558 7355

Dear Mr. Danaj:

RE: CLEAN WATER ACT SECTION 401 WATER QUALITY CERTIFICATION AND ORDER FOR THE ROUNDHOUSE AND PIER IMPROVEMENTS (4WQC40117100)

Enclosed please find a CLEAN WATER ACT SECTION 401 WATER QUALITY CERTIFICATION AND ORDER, authorized by Los Angeles Regional Water Quality Control Board Executive Officer, Samuel Unger. This Order is issued to City of Manhattan Beach for Roundhouse and Pier Improvements (Project). Attachments A through C of the Enclosure are also part of the Order.

This Order is issued in response to an application submitted by City of Manhattan Beach for proposed Project discharges to waters of the state, to ensure that the water quality standards for all waters of the state impacted by the Project are met. You may proceed with your Project according to the terms and conditions of the enclosed Order.

If you require further assistance, please contact me by phone at (213) 576-6759 or by email at [Valerie.CarrilloZara@waterboards.ca.gov](mailto:Valerie.CarrilloZara@waterboards.ca.gov). You may also contact LB Nye, Senior Environmental Scientist, by phone at (213) 576-6785 or by email at [LB.Nye@waterboards.ca.gov](mailto:LB.Nye@waterboards.ca.gov).

Sincerely,

LB Nye, Senior Environmental Scientist  
Section 401 Certification and Wetlands Unit  
Los Angeles Water Quality Control Board

Enclosures (1): Order for Roundhouse and Pier Improvements, File No. 17-100

Roundhouse Improvements

Reg. Meas. ID: 415749

Place ID: 838808

File No: 17-100

cc: [Via email only] (w/ enclosure):

Stephanie Katsouleas  
CMB Director of Public Works

Bill Orme  
CWA Section 401 WQC Program  
Division of Water Quality  
State Water Resources Control Board

Melissa Scianni  
U.S. Environmental Protection Agency, Region 9

Brock Warmuth  
California Department of Fish and Wildlife  
Streambed Alteration Team

Lauren Sullivan  
U.S. Army Corps of Engineers  
Regulatory Branch, Los Angeles District

G. Mendel Stewart  
Jonathan Snyder  
U.S. Fish and Wildlife Service  
2177 Salk Avenue  
Carlsbad CA 92008

Mandy Revell  
California Coastal Commission  
200 Oceangate, 10th Floor  
Long Beach, CA 90802



EDMUND G. BROWER, JR.  
GOVERNOR

MATTHEW RODRIGUEZ  
SECRETARY FOR  
ENVIRONMENTAL PROTECTION

---

**Los Angeles Regional Water Quality Control Board**

Click here to enter a date.

Mark Danaj  
City of Manhattan Beach  
1400 Highland Avenue  
Manhattan Beach, CA 90266

VIA CERTIFIED MAIL  
RETURN RECEIPT REQUESTED  
No. 7017 1450 0002 1558 7355

Dear Mr. Danaj:

RE: CLEAN WATER ACT SECTION 401 WATER QUALITY CERTIFICATION AND ORDER FOR THE ROUNDHOUSE AND PIER IMPROVEMENTS (4WQC40117100)

Enclosed please find a CLEAN WATER ACT SECTION 401 WATER QUALITY CERTIFICATION AND ORDER, authorized by Los Angeles Regional Water Quality Control Board Executive Officer, Samuel Unger. This Order is issued to City of Manhattan Beach for Roundhouse and Pier Improvements (Project). Attachments A through C of the Enclosure are also part of the Order.

This Order is issued in response to an application submitted by City of Manhattan Beach for proposed Project discharges to waters of the state, to ensure that the water quality standards for all waters of the state impacted by the Project are met. You may proceed with your Project according to the terms and conditions of the enclosed Order.

If you require further assistance, please contact me by phone at (213) 576-6759 or by email at [Valerie.CarrilloZara@waterboards.ca.gov](mailto:Valerie.CarrilloZara@waterboards.ca.gov). You may also contact LB Nye, Senior Environmental Scientist, by phone at (213) 576-6785 or by email at [LB.Nye@waterboards.ca.gov](mailto:LB.Nye@waterboards.ca.gov).

Sincerely,

Valerie CarrilloZara, P.G., Lead,  
Section 401 Certification and Wetlands Unit  
Los Angeles Water Quality Control Board

Enclosures (1): Order for Roundhouse and Pier Improvements, File No. 17-100

cc: [Via email only] (w/ enclosure):

Stephanie Katsouleas  
CMB Director of Public Works

Bill Orme  
CWA Section 401 WQC Program  
Division of Water Quality  
State Water Resources Control Board

Melissa Scianni  
U.S. Environmental Protection Agency, Region 9

Brock Warmuth  
California Department of Fish and Wildlife  
Streambed Alteration Team

Lauren Sullivan  
U.S. Army Corps of Engineers  
Regulatory Branch, Los Angeles District

G. Mendel Stewart  
Jonathan Snyder  
U.S. Fish and Wildlife Service  
2177 Salk Avenue  
Carlsbad CA 92008

Mandy Revell  
California Coastal Commission  
200 Ocean Gate, 10th Floor  
Long Beach, CA 90802





Los Angeles Regional Water Quality Control Board

CLEAN WATER ACT SECTION 401 WATER QUALITY CERTIFICATION AND ORDER

Effective Date: Date Signed

Program Type: Fill/Excavation

Reg. Meas. ID:	415749
Place ID:	838808
WDID:	4WQC40117100
NWP:	3
USACOE#:	SPL-2017-00275-LRS
R4 File No	17-100

Project Type: Boating and Navigation

Project: Roundhouse Aquarium and Pier Improvements (Project)

**Applicant:** City of Manhattan Beach  
**Applicant Contact:** Mark Danaj  
City Manager  
1400 Highland Avenue  
Manhattan Beach, CA 90266  
Phone: 310.802.5053  
Email: mdanaj@citymb.info

**Applicant's Agent:** Stephanie Katsouleas  
Director of Public Works  
City of Manhattan Beach  
3621 Bell Avenue  
Manhattan Beach, CA 90266  
Phone: 310.802.5303  
Email: skatsouleas@citymb.info

**Water Board Staff:** Valerie Carrillo Zara  
Engineering Geologist  
320 W. 4th Street, Suite 200  
Los Angeles, CA 90013  
Phone: (213) 576-6759  
Email: Valerie.carrillozara@waterboards.ca.gov

**Water Board Contact Person:**

If you have any questions, please call Los Angeles Regional Water Quality Control Board (Los Angeles Water Board) Staff listed above or (213) 576-6600 and ask to speak with the Water Quality Certification and Wetlands Unit Program Manager.

**Table of Contents**

I. Order..... 3

II. Public Notice ..... 3

III. Project Purpose..... 3

IV. Project Description ..... 3

V. Project Location ..... 4

VI. Project Impact and Receiving Waters Information ..... 4

VII. Description of Direct Impacts to Waters of the State..... 5

VIII. Compensatory Mitigation..... 5

IX. California Environmental Quality Act (CEQA)..... 5

X. Petitions for Reconsideration..... 5

XI. Fees Received ..... 5

XII. Conditions ..... 6

XIII. Water Quality Certification..... 12

- Attachment A** Signatory Requirements
- Attachment B** Map
- Attachment C** Report and Notification Requirements

**I. Order**

This Clean Water Act (CWA) section 401 Water Quality Certification action and Order (Order) is issued at the request of City of Manhattan Beach (herein after Permittee) for the Project. This Order is for the purpose described in application and supplemental information submitted by the Permittee. The application was received on July 28, 2017. The application was deemed complete on October 2, 2017.

Los Angeles Water Board staff requested additional information necessary to supplement the contents of the complete application and the Permittee responded to the request for supplemental information on the following dates (Table 1).

<b>Table 1. Record of Supplemental Application Information</b>	
Date of Request for Supplemental Information	Date all requested information was received.
8/14/2017	10/2/2017

**II. Public Notice**

The Los Angeles Water Board provided public notice of the application pursuant to California Code of Regulations, title 23, section 3858 from August 8, 2017 to the effective date of Order. The Los Angeles Water Board did not receive any comments during the comment period.

**III. Project Purpose**

The purpose of the proposed Harrison Greenberg Foundation Roundhouse Aquarium Beautification (HGFRAB) Project is to provide an updated educational facility at the Manhattan Beach Round House (MBRH) for students, community members, and visitors to learn about the local aquatic life and marine environment.

The Project will replace all the Pier utilities (potable water, fire protection water supply and sanitary sewer) and repair the exterior and renovate the interior of the Roundhouse.

**IV. Project Description**

The Project will upgrade currently deteriorating aquarium facilities inside the MBRH, reconfigure the interior layout of the aquarium and restrooms, and eliminate the footprint of the existing concession. A small scale seawater supply system is proposed to be added for tank supply. Aquarium improvements included as part of the project include the installation of several aquariums. Species intended for these aquariums would be similar to those currently inhabiting aquariums at the existing Roundhouse Aquarium Teaching Center.

The existing aquatic life and marine species at the MBRH facility will be housed in temporary off-site structures during project construction, which may include temporary trailers at the base of the Pier, and will be relocated to the permanent tanks at the new facility following project completion.

**MBRH Building Shell Maintenance Improvements:** Proposed exterior/ building shell maintenance improvements to the MBRH are limited to the replacement of damaged barrel mission clay roof tiles; replacement of the existing cupola with a new weather vane and copper cap; replacement of doors, windows, shutters, louvers and vents; repainting of the building exterior with anti-graffiti paint; replacement of eyebolts at all building corners.

Additionally, the existing entrance will be relocated from the south side (facing the ocean) to the exact opposite direction facing the land side in alignment with the pier as visitors approach the structure. All exterior improvements are intended to mimic the existing architectural character and design of the building and would serve to address only those building elements that are in need of repair due to deteriorating conditions.

**Pier Utility Maintenance Improvements:** The Permittee will simultaneously replace the existing utilities that service the existing Manhattan Beach Pier. These utilities include, but are not limited to: potable water, fire protection and sanitary sewer pipeline replacement; replacing existing electrical and communication wiring within existing conduits in the pier deck; replacement of the existing sanitary sewer wet well sump pumps with macerating pumps at the end of the Pier; installation of two fish cleaning stations at the west end of the pier that are plumbed to the adjacent existing sanitary sewer wet well; replacing the existing life ring cabinet and installation of direct link call box to City emergency services.

**Construction Phasing and Duration:** In total, the proposed MBRH building shell maintenance, and Pier maintenance improvements construction will occur over a period of five to six months during a period of low activity on the Pier (i.e., typically January through May). During this time, access to the Pier will be partially or completely closed to the public.

All construction equipment and materials will be staged onsite on the pier. To prevent impacts to waters, there will be a precautionary capture screen installed below the work area. Utility pipelines will be out of service and completely drained before replacing. The renovation of the Roundhouse interior and exterior will be kept within the footprint of the existing building.

## V. Project Location

<u>Latitude</u>	<u>Longitude</u>
33.88442	-118.41199
33.88434	-118.41219
33.88430	-118.41218
33.88348	-118.41450
33.88351	-118.41468
33.88333	-118.41476
33.88328	-118.41455
33.88342	-118.41445
33.88422	-118.41214
33.88417	-118.41210
33.88423	-118.41190

A map showing the Project location is found in Attachment B of this Order.

## VI. Project Impact and Receiving Waters Information

The Project is located within the jurisdiction of Los Angeles Regional Water Quality Control Board. Receiving waters and groundwater potentially impacted by this Project are protected in accordance with the applicable water quality control plan (Basin Plan) for the region and other plans and policies which may be accessed online at:

[http://www.waterboards.ca.gov/plans\\_policies/](http://www.waterboards.ca.gov/plans_policies/). The Basin Plan includes water quality

standards, which consist of existing and potential beneficial uses of waters of the state, water quality objectives to protect those uses, and the state and federal antidegradation policies.

Receiving Water: Manhattan Beach  
(Hydrologic Unit Code: 180701040500)

Designated Beneficial Uses: NAV, REC-1, REC-2, COMM, MAR, WILD, SPWN, SHELL

**VII. Description of Direct Impacts to Waters of the State**

There is a potential threat to water quality from construction and replacement of utilities overwater. Total Project size is summarized in Table 2.

Table 2: Total Project Fill/Excavation Quantity									
Aquatic Resource Type	Temporary Impact <sup>1</sup>			Permanent Impact					
				Physical Loss of Area			Degradation of Ecological Condition Only		
	Acres	CY <sup>2</sup>	LF	Acres	CY	LF	Acres	CY	LF
Ocean/bay/estuary	0.75								

**VIII. Compensatory Mitigation**

No compensatory mitigation is required because potential impacts are temporary.

**IX. California Environmental Quality Act (CEQA)**

The Los Angeles Water Board has determined that the Project is exempt from review under CEQA pursuant to California Water Code of Regulations, title 14, section 15061. Specifically, the issuance of this Order and the activities described herein meet the exemption criteria under California Code of Regulations title 14, section(s) 15301, Existing Facilities. Additionally, the Los Angeles Water Board concludes that no exceptions to the CEQA exemption apply to the activities approved by this Order.

**X. Petitions for Reconsideration**

Any person aggrieved by this action may petition the State Water Board to reconsider this Order in accordance with California Code of Regulations, title 23, section 3867. A petition for reconsideration must be submitted in writing and received within 30 calendar days of the issuance of this Order.

**XI. Fees Received**

An application fee of \$600 was received on July 28, 2017. The certification is conditioned upon payment of \$720. The fee amount was determined as required by California Code of

<sup>1</sup> Includes only temporary direct impacts to waters of the state and does not include upland areas of temporary disturbance which could result in a discharge to waters of the state.

<sup>2</sup> Cubic Yards (CY); Linear Feet (LF)

Regulations, title 23, sections 3833(b)(3) and 2200(a)(3), and was calculated as category E - Low Impact Discharges (fee code 19) with the dredge and fill fee calculator.

## XII. Conditions

The Los Angeles Water Board has independently reviewed the record of the Project to analyze impacts to the environment and designated beneficial uses within the watershed of the Project. In accordance with this Order, the Permittee may proceed with the Project under the following terms and conditions:

### A. Authorization

Impacts to waters of the state shall not exceed quantities shown in Table 2.

### B. Reporting and Notification Requirements

The following section details the reporting and notification types and timing of submittals. Requirements for the content of these reporting and notification types are detailed in Attachment C, including specifications for photo and map documentation during the Project. Written reports and notifications must be submitted using the Reporting and Notification Cover Sheet located in Attachment C, which must be signed by the Permittee or an authorized representative.

#### 1. Project Reporting

- a. **Annual Reporting:** The Permittee shall submit an Annual Report each year on the anniversary of Project effective date. Annual reporting shall continue until a Notice of Project Complete Letter is issued to the Permittee.

#### 2. Project Status Notifications

- a. **Request for Notice of Completion of Discharges Letter:** The Permittee shall submit a Request for Notice of Completion of Discharges Letter following completion of active Project construction activities, including any required restoration and permittee-responsible mitigation. This request shall be submitted to the Los Angeles Water Board staff within thirty (30) days following completion of all Project construction activities. Upon acceptance of the request, Los Angeles Water Board staff shall issue a Notice of Completion of Discharges Letter to the Permittee which will end the active discharge period and associated annual fees.
- b. **Request for Notice of Project Complete Letter:** The Permittee shall submit a Request for Notice of Project Complete Letter when construction and/or any post-construction monitoring is complete,<sup>3</sup> and no further Project activities will occur. This request shall be submitted to Los Angeles Water Board staff within thirty (30) days following completion of all Project activities. Upon approval of the request, the Los Angeles Water Board staff shall issue a Notice of Project Complete Letter to the

---

<sup>3</sup> Completion of post-construction monitoring shall be determined by Los Angeles Water Board staff and shall be contingent on successful attainment of restoration and mitigation performance criteria.



Permittee which will end the post discharge monitoring period and associated annual fees.

**3. Conditional Notifications and Reports:** The following notifications and reports are required as appropriate.

**a. Accidental Discharges of Hazardous Materials<sup>4</sup>**

Following an accidental discharge of a reportable quantity of a hazardous material, sewage, or an unknown material, the following applies (Wat. Code, § 13271):

- i. As soon as (A) Permittee has knowledge of the discharge or noncompliance, (B) notification is possible, and (C) notification can be provided without substantially impeding cleanup or other emergency measures then:
  - first call – 911 (to notify local response agency)
  - then call – Office of Emergency Services (OES) State Warning Center at: (800) 852-7550 or (916) 845-8911
  - Lastly follow the required OES procedures as set forth in:  
[http://www.caloes.ca.gov/FireRescueSite/Documents/CalOES-Spill Booklet Feb2014 FINAL BW Acc.pdf](http://www.caloes.ca.gov/FireRescueSite/Documents/CalOES-Spill%20Booklet%20Feb2014%20FINAL%20BW%20Acc.pdf)
- ii. Following notification to OES, the Permittee shall notify Los Angeles Water Board, as soon as practicable (ideally within 24 hours). Notification may be via telephone, e-mail, delivered written notice, or other verifiable means.
- iii. Within five (5) working days of notification to the Los Angeles Water Board, the Permittee must submit an Accidental Discharge of Hazardous Material Report.

**b. Violation of Compliance with Water Quality Standards:** The Permittee shall notify the Los Angeles Water Board of any event causing a violation of compliance with water quality standards. Notification may be via telephone, e-mail, delivered written notice, or other verifiable means.

- i. Examples of noncompliance events include: lack of storm water treatment following a rain event, discharges causing a visible plume in a water of the state, and water contact with uncured concrete.
- ii. This notification must be followed within three (3) working days by submission of a Violation of Compliance with Water Quality Standards Report.

**c. Modifications to Project**

Project modifications may require an amendment of this Order. The Permittee shall give advance notice to Los Angeles Water Board staff if Project implementation as

---

<sup>4</sup> "Hazardous material" means any material that, because of its quantity, concentration, or physical or chemical characteristics, poses a significant present or potential hazard to human health and safety or to the environment if released into the workplace or the environment. "Hazardous materials" include, but are not limited to, hazardous substances, hazardous waste, and any material that a handler or the administering agency has a reasonable basis for believing that it would be injurious to the health and safety of persons or harmful to the environment if released into the workplace or the environment. (Health & Saf. Code, § 25501.)

described in the application materials is altered in any way or by the imposition of subsequent permit conditions by any local, state or federal regulatory authority by submitting a Modifications to Project Report. The Permittee shall inform Los Angeles Water Board staff of any Project modifications that will interfere with the Permittee's compliance with this Order.

- d. Transfer of Property Ownership:** This Order is not transferable in its entirety or in part to any person or organization except after notice to the Los Angeles Water Board in accordance with the following terms:
- i.** The Permittee must notify the Los Angeles Water Board of any change in ownership or interest in ownership of the Project area by submitting a Transfer of Property Ownership Report. The Permittee and purchaser must sign and date the notification and provide such notification to the Los Angeles Water Board at least 10 days prior to the transfer of ownership.
  - ii.** Until such time as this Order has been modified to name the purchaser as the permittee, the Permittee shall continue to be responsible for all requirements set forth in this Order.

### **C. Water Quality Monitoring**

- 1. General:** Continuous visual surface water monitoring shall be conducted to detect accidental discharge of construction related pollutants (e.g. oil and grease, turbidity plume, or uncured concrete).
- 2. Accidental Discharges/Noncompliance:** Upon occurrence of an accidental discharge of hazardous materials or a violation of compliance with a water quality standard, Los Angeles Water Board staff may require water quality monitoring based on the discharge constituents and/or related water quality objectives and beneficial uses.

### **D. Standard**

1. This Order is subject to modification or revocation upon administrative or judicial review, including review and amendment pursuant to Water Code section 13330, and California Code of Regulations, title 23, chapter 28, Article 6 commencing with sections 3867-3869, inclusive. Additionally, the Los Angeles Water Board reserves the right to suspend, cancel, or modify and reissue this Order, after providing notice to the Permittee, if the Los Angeles Water Board determines that: the Project fails to comply with any of the conditions of this Order; or, when necessary to implement any new or revised water quality standards and implementation plans adopted or approved pursuant to the Porter-Cologne Water Quality Control Act (Wat. Code, § 13000 et seq.) or federal Clean Water Act section 303 (33 U.S.C. § 1313). For purposes of Clean Water Act section 401(d), the condition constitutes a limitation necessary to assure compliance with water quality standards and appropriate requirements of state law.
2. This Order is not intended and shall not be construed to apply to any activity involving a hydroelectric facility requiring a Federal Energy Regulatory Commission (FERC) license



or an amendment to a FERC license, unless the pertinent certification application was filed pursuant to subsection 3855(b) of chapter 28, title 23 of the California Code of Regulations, and that application specifically identified that a FERC license or amendment to a FERC license for a hydroelectric facility was being sought.

3. This Order is conditioned upon total payment of any fee required under title 23 of the California Code of Regulations and owed by the Permittee.
4. In the event of any violation or threatened violation of the conditions of this Order, the violation or threatened violation shall be subject to any remedies, penalties, process, or sanctions as provided for under state and federal law. For purposes of Clean Water Act, section 401(d), the applicability of any state law authorizing remedies, penalties, processes, or sanctions for the violation or threatened violation constitutes a limitation necessary to assure compliance with the water quality standards and other pertinent requirements incorporated into this Order.

#### E. General Compliance

1. Failure to comply with any condition of this Order shall constitute a violation of the Porter-Cologne Water Quality Control Act and the Clean Water Act. The Permittee and/or discharger may then be subject to administrative and/or civil liability pursuant to Water Code section 13385.
2. Permitted actions must not cause a violation of any applicable water quality standards, including impairment of designated beneficial uses for receiving waters as adopted in the Basin Plans by any applicable Los Angeles Water Board or any applicable State Water Board (collectively Water Boards) water quality control plan or policy. The source of any such discharge must be eliminated as soon as practicable.
3. In response to a suspected violation of any condition of this Order, the Los Angeles Water Board may require the holder of this Order to furnish, under penalty of perjury, any technical or monitoring reports the Water Boards deem appropriate, provide that the burden, including costs, of the reports shall bear a reasonable relationship to the need for the reports and the benefits to be obtained from the reports. The additional monitoring requirements ensure that permitted discharges and activities comport with any applicable effluent limitations, water quality standards, and/or other appropriate requirement of state law.
4. The Permittee must, at all times, fully comply with engineering plans, specifications, and technical reports submitted to support this Order; and all subsequent submittals required as part of this Order. The conditions within this Order and Attachments supersede conflicting provisions within Permittee submittals.
5. This Order and all of its conditions contained herein continue to have full force and effect regardless of the expiration or revocation of any federal license or permit issued for the Project. For purposes of Clean Water Act, section 401(d), this condition constitutes a limitation necessary to assure compliance with the water quality standards and other pertinent requirements of state law.
6. **Construction General Permit Requirement:** The Permittee shall maintain compliance with conditions described in, and required by, NPDES General Permit for Storm Water

Discharges Associated with Construction and Land Disturbance Activities (Order No. 2009-0009-DWQ; NPDES No. CAS000002).

#### F. Administrative

1. Signatory requirements for all document submittals required by this Order are presented in Attachment A of this Order.
2. This Order does not authorize any act which results in the taking of a threatened, endangered or candidate species or any act, which is now prohibited, or becomes prohibited in the future, under either the California Endangered Species Act (Fish & G. Code, §§ 2050-2097) or the federal Endangered Species Act (16 U.S.C. §§ 1531-1544). If a "take" will result from any act authorized under this Order held by the Permittee, the Permittee must obtain authorization for the take prior to any construction or operation of the portion of the Project that may result in a take. The Permittee is responsible for meeting all requirements of the applicable endangered species act for the Project authorized under this Order.
3. The Permittee shall grant Los Angeles Water Board staff, or an authorized representative (including an authorized contractor acting as a Water Board representative), upon presentation of credentials and other documents as may be required by law, permission to:
  - a. Enter upon the Project or compensatory mitigation site(s) premises where a regulated facility or activity is located or conducted, or where records are kept.
  - b. Have access to and copy any records that are kept and are relevant to the Project or the requirements of this Order.
  - c. Inspect any facilities, equipment (including monitoring and control equipment), practices, or operations regulated or required under this Order.
  - d. Sample or monitor for the purposes of assuring Order compliance.
4. A copy of this Order shall be provided to any consultants, contractors, and subcontractors working on the Project. Copies of this Order shall remain at the Project site for the duration of this Order. The Permittee shall be responsible for work conducted by its consultants, contractors, and any subcontractors.
5. A copy of this Order must be available at the Project site(s) during construction for review by site personnel and agencies. All personnel performing work on the Project shall be familiar with the content of this Order and its posted location at the Project site.
6. This Certification shall expire **five (5) years** from date of this Certification. The Applicant shall submit a complete application at least 90 days prior to termination of this Certification if renewal is requested.

#### G. Best Management Practices

##### 1. Good Site Management "Housekeeping"

- No construction materials, equipment, debris, or waste shall be placed or stored where it may be subject to wave, wind, or rain erosion or dispersion. Stockpiles of construction

related materials must be protected from being transported from the site by the forces of wind or water.

- Any and all construction material shall be removed from the site as soon as possible (within two days of completion of construction) and disposed of at an appropriate location. If the disposal site is located within the coastal zone, a coastal development permit or an amendment to this permit shall be required before disposal can take place.
- All trash generated by construction activities within the project area shall be disposed of at the end of each day, or sooner if possible. Trash and construction related solid wastes must be deposited into a covered receptacle to prevent contamination by rainwater and dispersal by wind.
- Washout from concrete trucks shall be disposed of at a controlled location not subject to runoff into coastal waters or onto the beach, and more than fifty feet away from a storm drain, open ditch or surface waters. Provisions shall be made to retain concrete wastes on site until they can be disposed of as solid waste.
- Erosion control/sedimentation Best Management Practices (BMPs) shall be used to control sedimentation impacts to coastal waters during construction. BMPs shall include, but are not limited to: placement of sand bags around drainage inlets to prevent runoff/sediment transport into the sea. Eroded sediments and other pollutants must be retained on site and may not be transported from the site via sheet flow, swales, area drains, natural drainage courses, or wind. Sediments and other materials may not be tracked from the site by vehicle traffic.
- All construction equipment and materials shall be stored and managed in a manner to minimize the potential for discharge of pollutants. Any spills of construction equipment fluids or other hazardous materials shall be immediately contained on-site and disposed of in an environmentally safe manner as soon as possible. Spills may not be washed into the drainage system or surface waters. Fuels, oils, solvents, and other toxic materials must be stored in accordance with their listing.
- During construction of the proposed project, no runoff, site drainage or dewatering shall be directed from the site into any bay, harbor, street or drainage unless specifically authorized by the Los Angeles Water Board.
- In the event that hydrocarbon-contaminated soils or other toxins or contaminated material are discovered on the site, such matter shall be stockpiled and transported off-site only in accordance with Department of Toxic Substances Control (DTSC) rules and/or Los Angeles Water Board regulations.
- BMPs as outlined in, but not limited to, the California Storm Water Best Management Practice Handbook, California Storm Water Quality Task Force may apply during construction (additional measures may be required if deemed appropriate by inspector)

## 2. Storm Water

The project shall comply with the local regulations associated with the Regional Board's Municipal Stormwater Permit issued to Los Angeles County and co-permittees under NPDES No. CAS004001 and Waste Discharge Requirements Order No. R4-2012-0175.

**XIII. Water Quality Certification**

I hereby issue the Order for the Roundhouse Aquarium and Pier Improvements, 4WQC40117100 certifying that as long as all of the conditions listed in this Order are met, any discharge from the referenced Project will comply with the applicable provisions of Clean Water Act sections 301 (Effluent Limitations), 302 (Water Quality Related Effluent Limitations), 303 (Water Quality Standards and Implementation Plans), 306 (National Standards of Performance), and 307 (Toxic and Pretreatment Effluent Standards).

This discharge is also regulated pursuant to State Water Board Water Quality Order No. 2003-0017-DWQ which authorizes this Order to serve as Waste Discharge Requirements pursuant to the Porter-Cologne Water Quality Control Act (Wat. Code, § 13000 et seq.).

Except insofar as may be modified by any preceding conditions, all Order actions are contingent on: (a) the discharge being limited and all proposed mitigation being completed in strict compliance with the conditions of this Order and the attachments to this Order; and, (b) compliance with all applicable requirements of Statewide Water Quality Control Plans and Policies, the Regional Water Boards' Water Quality Control Plans and Policies.



Samuel Unger, PE  
Executive Officer  
Los Angeles Water Quality Control Board

  
11-16 11-6-17  
Date

Attachment A  
Signatory Requirements

---

## SIGNATORY REQUIREMENTS

*All Documents Submitted In Compliance With This Order  
Shall Meet The Following Signatory Requirements:*

1. All applications, reports, or information submitted to the Los Angeles Water Quality Control Board (Los Angeles Water Board) must be signed and certified as follows:
  - a) For a corporation, by a responsible corporate officer of at least the level of vice-president.
  - b) For a partnership or sole proprietorship, by a general partner or proprietor, respectively.
  - c) For a municipality, or a state, federal, or other public agency, by either a principal executive officer or ranking elected official.
  
2. A duly authorized representative of a person designated in items 1.a through 1.c above may sign documents if:
  - a) The authorization is made in writing by a person described in items 1.a through 1.c above.
  - b) The authorization specifies either an individual or position having responsibility for the overall operation of the regulated activity.
  - c) The written authorization is submitted to the State Water Board Staff Contact prior to submitting any documents listed in item 1 above.
  
3. Any person signing a document under this section shall make the following certification:

“I certify under penalty of law that I have personally examined and am familiar with the information submitted in this document and all attachments and that, based on my inquiry of those individuals immediately responsible for obtaining the information, I believe that the information is true, accurate, and complete. I am aware that there are significant penalties for submitting false information, including the possibility of fine and imprisonment.”



**ATTACHMENT 4**

**PROJECT LOCATION MAP**  
City of Manhattan Beach 401 Application Section 6a

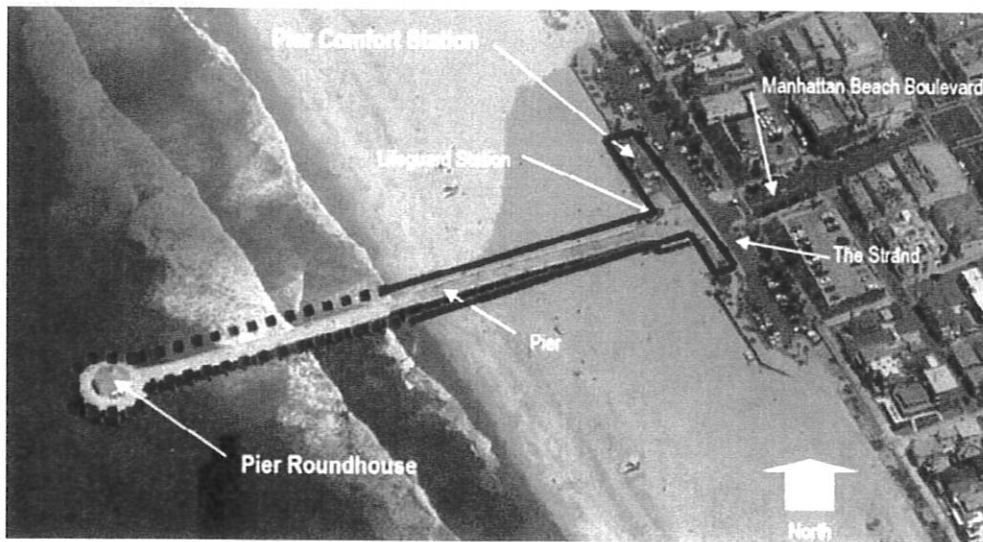
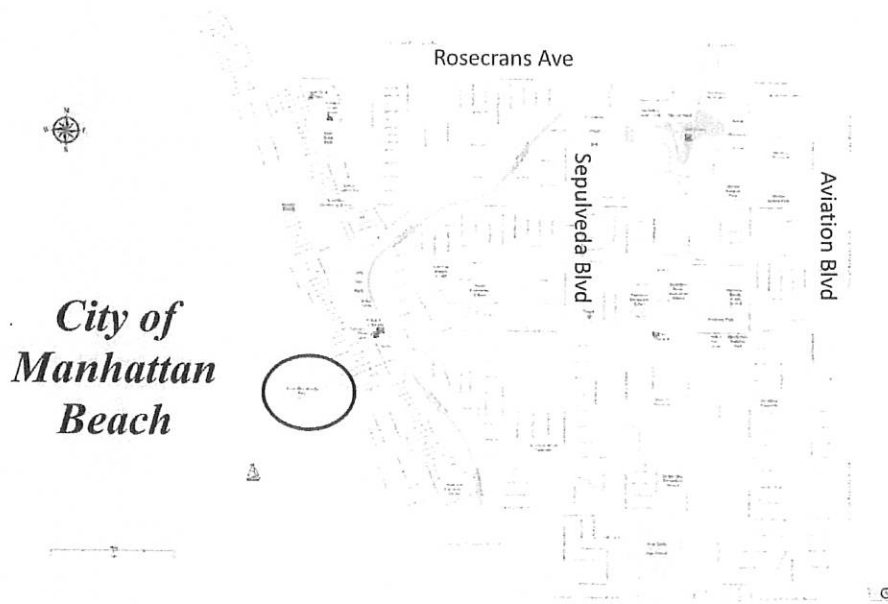





### Copies of this Form

In order to identify your project, it is necessary to include a copy of the Project specific Cover Sheet below with your report: please retain for your records

### Report Submittal Instructions

1. Check the box on the Report and Notification Cover Sheet next to the report or notification you are submitting.
  - **Part A (Annual Report):** This report will be submitted annually from the anniversary of Project effective date until a Notice of Project Complete Letter is issued.
  - **Part B (Project Status Notifications):** Used to notify the Los Angeles Water Board of the status of the Project schedule that may affect Project billing.
  - **Part C (Conditional Notifications and Reports):** Required on a case by case basis for accidental discharges of hazardous materials, violation of compliance with water quality standards, notification of in-water work, or other reports.
2. Sign the Report and Notification Cover Sheet and attach all information requested for the Report Type.
3. **Electronic Report Submittal Instructions:**
  - Submit signed Report and Notification Cover Sheet and required information via email to: [Valerie.CarrilloZara@waterboards.ca.gov](mailto:Valerie.CarrilloZara@waterboards.ca.gov)
  - Include in the subject line of the email:  
Subject: ATTN: Valerie CarrilloZara ; File No: 17-100, Reg. Measure ID: 415749\_Report

### Definition of Reporting Terms

1. **Active Discharge Period:** The active discharge period begins with the effective date of this Order and ends on the date that the Permittee receives a Notice of Completion of Discharges Letter or, if no post-construction monitoring is required, a Notice of Project Complete Letter. The Active Discharge Period includes all elements of the Project including site construction and restoration, and any Permittee responsible compensatory mitigation construction.
2. **Request for Notice of Completion of Discharges Letter:** This request by the Permittee to the Los Angeles Water Board staff pertains to projects that have post construction monitoring requirements, e.g. if site restoration was required to be monitored for 5 years following construction. Los Angeles Water Board staff will review the request and send a Completion of Discharges Letter to the Permittee upon approval. This letter will initiate the post-discharge monitoring period and a change in fees from the annual active discharge fee to the annual post-discharge monitoring fee.
3. **Request for Notice of Project Complete Letter:** This request by the Permittee to the Los Angeles Water Board staff pertains to projects that either have completed post-construction monitoring and achieved performance standards or have no post-construction monitoring requirements, and no further Project activities are planned. Los Angeles Water Board staff will review the request and send a Project Complete

Letter to the Permittee upon approval. Termination of annual invoicing of fees will correspond with the date of this letter.

4. **Post-Discharge Monitoring Period:** The post-discharge monitoring period begins on the date of the Notice of Completion of Discharges Letter and ends on the date of the Notice of Project Complete Letter issued by the Los Angeles Water Board staff. The Post-Discharge Monitoring Period includes continued water quality monitoring or compensatory mitigation monitoring.
5. **Effective Date:** Date of Order issuance.

### Map/Photo Documentation Information

When submitting maps or photos, please use the following formats.

#### 1. **Map Format Information:**

Preferred map formats of at least 1:24000 (1" = 2000') detail (listed in order of preference):

- **GIS shapefiles:** The shapefiles must depict the boundaries of all project areas and extent of aquatic resources impacted. Each shape should be attributed with the extent/type of aquatic resources impacted. Features and boundaries should be accurate to within 33 feet (10 meters). Identify datum/projection used and if possible, provide map with a North American Datum of 1983 (NAD38) in the California Teale Albers projection in feet.
- **Google KML files** saved from Google Maps: My Maps or Google Earth Pro. Maps must show the boundaries of all project areas and extent/type of aquatic resources impacted. Include URL(s) of maps. If this format is used include a spreadsheet with the object ID and attributed with the extent/type of aquatic resources impacted.
- **Other electronic format** (CAD or illustration format) that provides a context for location (inclusion of landmarks, known structures, geographic coordinates, or USGS DRG or DOQQ). Maps must show the boundaries of all project areas and extent/type of aquatic resources impacted. If this format is used include a spreadsheet with the object ID and attributed with the extent/type of aquatic resources impacted.
- Aquatic resource maps marked on paper **USGS 7.5 minute topographic maps** or **Digital Orthophoto Quarter Quads (DOQQ)** printouts. Maps must show the boundaries of all project areas and extent/type of aquatic resources impacted. If this format is used include a spreadsheet with the object ID and attributed with the extent/type of aquatic resources impacted.

2. **Photo-Documentation:** Include a unique identifier, date stamp, written description of photo details, and latitude/longitude (in decimal degrees) or map indicating location of photo. Successive photos should be taken from the same vantage point to compare pre/post construction conditions.

**REPORT AND NOTIFICATION COVER SHEET**

**Project:** Roundhouse Aquarium and Pier Improvements

**Permittee:** City of Manhattan Beach

**Reg. Meas. ID:** 415749

**Place ID:** 838808

**File No: 17-100**

**Report Type Submitted**

**Part A – Project Reporting**

**Report Type**  **Annual Report**

**Part B - Project Status Notifications**

**Report Type**  **Commencement of Construction**

**Report Type**  **Request for Notice of Completion of Discharges Letter**

**Report Type**  **Request for Notice of Project Complete Letter**

**Part C - Conditional Notifications and Reports**

**Report Type**  **Accidental Discharge of Hazardous Material Report**

**Report Type**  **Violation of Compliance with Water Quality Standards Report**

**Report Type**  **In-Water Work/Diversions Water Quality Monitoring Report**

**Report Type**  **Modifications to Project Report**

**Report Type**  **Transfer of Property Ownership Report**

**Report Type**  **Transfer of Long-Term BMP Maintenance Report**

"I certify under penalty of law that I have personally examined and am familiar with the information submitted in this document and all attachments and that, based on my inquiry of those individuals immediately responsible for obtaining the information, I believe that the information is true, accurate, and complete. I am aware that there are significant penalties for submitting false information, including the possibility of fine and imprisonment."

Print Name <sup>1</sup>

Affiliation and Job Title

Signature

Date

**<sup>1</sup>STATEMENT OF AUTHORIZATION (include if authorization has changed since application was submitted)**

I hereby authorize \_\_\_\_\_ to act in my behalf as my representative in the submittal of this report, and to furnish upon request, supplemental information in support of this submittal.

\_\_\_\_\_  
Permittee's Signature

\_\_\_\_\_  
Date

\*This Report and Notification Cover Sheet must be signed by the Permittee or a duly authorized representative and included with all written submittals.

**Part A – Project Reporting**

<b>Report Type</b>	<b>Annual Report</b>
<b>Report Purpose</b>	Notify the Los Angeles Water Board staff of Project status during both the active discharge and post-discharge monitoring periods.
<b>When to Submit</b>	Annual reports shall be submitted each year on the anniversary of the Project effective date. Annual reports shall continue until a Notice of Project Complete Letter is issued to the Permittee.
<b>Report Contents</b>	<p>The contents of the annual report shall include the topics indicated below for each project period. Report contents are outlined in Annual Report Topics below.</p> <p><b><u>During the Active Discharge Period</u></b></p> <ul style="list-style-type: none"> <li>• <b>Topic 1: Construction Summary</b></li> <li>• <b>Topic 2: Mitigation for Temporary Impacts Status</b></li> <li>• <b>Topic 3: Compensatory Mitigation for Permanent Impacts Status</b></li> </ul> <p><b><u>During the Post-Discharge Monitoring Period</u></b></p> <ul style="list-style-type: none"> <li>• <b>Topic 2: Mitigation for Temporary Impacts Status</b></li> <li>• <b>Topic 3: Compensatory Mitigation for Permanent Impacts Status</b></li> </ul>
<b>Annual Report Topics (1-3)</b>	
<b>Annual Report Topic 1</b>	<b>Construction Summary</b>
<b>When to Submit</b>	With the annual report during the Active Discharge Period.
<b>Report Contents</b>	<ol style="list-style-type: none"> <li>1. Project progress and schedule including initial ground disturbance, site clearing and grubbing, road construction, site construction, and the implementation status of construction storm water best management practices (BMPs). If construction has not started, provide estimated start date and reasons for delay.</li> <li>2. Map showing general Project progress.</li> <li>3. If applicable: <ol style="list-style-type: none"> <li>a. Summary of Conditional Notification and Report Types 6 and 7 (Part C below).</li> <li>b. Summary of Certification Deviations. See Certification Deviation Attachment for further information.</li> </ol> </li> </ol>
<b>Annual Report Topic 2</b>	<b>Mitigation for Temporary Impacts Status</b>
<b>When to Submit</b>	With the annual report during both the Active Discharge Period and Post-Discharge Monitoring Period.



<b>Report Contents</b>	<ol style="list-style-type: none"> <li>1. Planned date of initiation and map showing locations of mitigation for temporary impacts to waters of the state and all upland areas of temporary disturbance which could result in a discharge to waters of the state.</li> <li>2. If mitigation for temporary impacts has already commenced, provide a map and information concerning attainment of performance standards contained in the restoration plan.</li> </ol>
<b>Annual Report Topic 3</b>	<b>Compensatory Mitigation for Permanent Impacts Status</b>
<b>When to Submit</b>	With the annual report during both the Active Discharge Period and Post-Discharge Monitoring Period.
<b>Report Contents</b>	<p><b>*If not applicable report N/A.</b></p> <p><b>Part A. Permittee Responsible</b></p> <ol style="list-style-type: none"> <li>1. Planned date of initiation of compensatory mitigation site installation.</li> <li>2. If installation is in progress, a map of what has been completed to date.</li> <li>3. If the compensatory mitigation site has been installed, provide a final map and information concerning attainment of performance standards contained in the compensatory mitigation plan.</li> </ol> <p><b>Part B. Mitigation Bank or In-Lieu Fee</b></p> <ol style="list-style-type: none"> <li>1. Status or proof of purchase of credit types and quantities.</li> <li>2. Include the name of bank/ILF Program and contact information.</li> <li>3. If ILF, location of project and type if known.</li> </ol>

**Part B – Project Status Notifications**

<b>Report Type</b>	<b>Commencement of Construction</b>
<b>Report Purpose</b>	Notify Los Angeles Water Board staff prior to the start of construction.
<b>When to Submit</b>	Must be received at least seven (7) days prior to start of initial ground disturbance activities.
<b>Report Contents</b>	<ol style="list-style-type: none"> <li>1. Date of commencement of construction.</li> <li>2. Anticipated date when discharges to waters of the state will occur.</li> <li>3. Project schedule milestones including a schedule for onsite compensatory mitigation, if applicable.</li> </ol>

<b>Report Type</b>	<b>Request for Notice of Completion of Discharges Letter</b>
<b>Report Purpose</b>	Notify Los Angeles Water Board staff that post-construction monitoring is required and that active Project construction, including any mitigation and permittee responsible compensatory mitigation, is complete.
<b>When to Submit</b>	Must be received by Los Angeles Water Board staff within thirty (30) days following completion of all Project construction activities.
<b>Report Contents</b>	<ol style="list-style-type: none"> <li>1. Status of storm water Notice of Termination(s), if applicable.</li> <li>2. Status of post-construction storm water BMP installation.</li> <li>3. Pre- and post-photo documentation of all Project activity sites where the discharge of dredge and/or fill/excavation was authorized.</li> <li>4. Summary of Certification Deviation discharge quantities compared to initial authorized impacts to waters of the state, if applicable.</li> <li>5. An updated monitoring schedule for mitigation for temporary impacts to waters of the state and permittee responsible compensatory mitigation during the post-discharge monitoring period, if applicable.</li> </ol>

<b>Report Type</b>	<b>Request for Notice of Project Complete Letter</b>
<b>Report Purpose</b>	Notify Los Angeles Water Board staff that construction and/or any post-construction monitoring is complete, or is not required, and no further Project activity is planned.
<b>When to Submit</b>	Must be received by Los Angeles Water Board staff within thirty (30) days following completion of all Project activities.
<b>Report Contents</b>	<p><b>Part A: Mitigation for Temporary Impacts</b></p> <ol style="list-style-type: none"> <li>1. A report establishing that the performance standards outlined in the restoration plan have been met for Project site upland areas of temporary disturbance which could result in a discharge to waters of the state.</li> <li>2. A report establishing that the performance standards outlined in the restoration plan have been met for restored areas of temporary impacts to waters of the state. Pre- and post-photo documentation of all restoration sites.</li> </ol>



**Part B: Permittee Responsible Compensatory Mitigation**

3. A report establishing that the performance standards outlined in the compensatory mitigation plan have been met.
4. Status on the implementation of the long-term maintenance and management plan and funding of endowment.
5. Pre- and post-photo documentation of all compensatory mitigation sites.
6. Final maps of all compensatory mitigation areas (including buffers).

**Part C: Post-Construction Storm Water BMPs**

7. Date of storm water Notice of Termination(s), if applicable.
8. Report status and functionality of all post-construction BMPs.

**Part C – Conditional Notifications and Reports**

<b>Report Type</b>	<b>Accidental Discharge of Hazardous Material Report</b>
<b>Report Purpose</b>	Notifies Los Angeles Water Board staff that an accidental discharge of hazardous material has occurred.
<b>When to Submit</b>	Within five (5) working days following the date of an accidental discharge. Continue reporting as required by Los Angeles Water Board staff.
<b>Report Contents</b>	<ol style="list-style-type: none"> <li>1. The report shall include the OES Incident/Assessment Form, a full description and map of the accidental discharge incident (i.e. location, time and date, source, discharge constituent and quantity, aerial extent, and photo documentation). If applicable, the OES Written Follow-Up Report may be substituted.</li> <li>2. If applicable, any required sampling data, a full description of the sampling methods including frequency/dates and times of sampling, equipment, locations of sampling sites.</li> <li>3. Locations and construction specifications of any barriers, including silt curtains or diverting structures, and any associated trenching or anchoring.</li> </ol>

<b>Report Type</b>	<b>Violation of Compliance with Water Quality Standards Report</b>
<b>Report Purpose</b>	Notifies Los Angeles Water Board staff that a violation of compliance with water quality standards has occurred.
<b>When to Submit</b>	The Permittee shall report any event that causes a violation of water quality standards within three (3) working days of the noncompliance event notification to Los Angeles Water Board staff.
<b>Report Contents</b>	The report shall include: the cause; the location shown on a map; and the period of the noncompliance including exact dates and times. If the noncompliance has not been corrected, include: the anticipated time it is expected to continue; the steps taken or planned to reduce, eliminate, and prevent reoccurrence of the noncompliance; and any monitoring results if required by Los Angeles Water Board staff.

<b>Report Type</b>	<b>In-Water Work and Diversions Water Quality Monitoring Report</b>
<b>Report Purpose</b>	Notifies Los Angeles Water Board staff of the completion of in-water work.
<b>When to Submit</b>	Within three (3) working days following the completion of in-water work. Continue reporting in accordance with the approved water quality monitoring plan.
<b>Report Contents</b>	As required by the approved water quality monitoring plan.

<b>Report Type</b>	<b>Modifications to Project Report</b>
--------------------	--

<b>Report Purpose</b>	Notifies Los Angeles Water Board staff if the Project, as described in the application materials, is altered in any way or by the imposition of subsequent permit conditions by any local, state or federal regulatory authority.
<b>When to Submit</b>	If Project implementation as described in the application materials is altered in any way or by the imposition of subsequent permit conditions by any local, state or federal regulatory authority.
<b>Report Contents</b>	A description and location of any alterations to Project implementation. Identification of any Project modifications that will interfere with the Permittee's compliance with the Order.

<b>Report Type</b>	<b>Transfer of Property Ownership Report</b>
<b>Report Purpose</b>	Notifies Los Angeles Water Board staff of change in ownership of the Project or Permittee-responsible mitigation area.
<b>When to Submit</b>	At least 10 working days prior to the transfer of ownership.
<b>Report Contents</b>	<ol style="list-style-type: none"> <li>1. A statement that the Permittee has provided the purchaser with a copy of this Order and that the purchaser understands and accepts: <ol style="list-style-type: none"> <li>a. the Order's requirements and the obligation to implement them or be subject to administrative and/or civil liability for failure to do so; and</li> <li>b. responsibility for compliance with any long-term BMP<sup>2</sup> maintenance plan requirements in this Order.</li> </ol> </li> <li>2. A statement that the Permittee has informed the purchaser to submit a written request to the Los Angeles Water Board to be named as the permittee in a revised order.</li> </ol>

<b>Report Type</b>	<b>Transfer of Long-Term BMP Maintenance Report</b>
<b>Report Purpose</b>	Notifies Los Angeles Water Board staff of transfer of long-term BMP maintenance responsibility.
<b>When to Submit</b>	At least 10 working days prior to the transfer of BMP maintenance responsibility.
<b>Report Contents</b>	A copy of the legal document transferring maintenance responsibility of post-construction BMPs.

<sup>2</sup> Best Management Practices (BMPs) is a term used to describe a type of water pollution or environmental control.