Department of Public Works
Engineering Division

September 16, 2013

Bruce Wolfe, Executive Officer
Regional Water Quality Control Board, San Francisco Bay Region
1515 Clay Street, Suite 1400
Oakland, CA 94612

Re: NPDES Permit No. CAS612008; Order R2-2009-0074
Annual Report of Stormwater Program Implementation Fiscal Year 2012-13

Dear Mr. Wolfe:

Enclosed for your review is the City of Berkeley's Deliverables for fiscal year 2012-13, as required by the Municipal Regional Stormwater NPDES Permit for the Alameda Countywide Clean Water Program.

I certify under penalty of law that this document and all attachments were prepared under my direction or supervision in accordance with a system designed to assure that qualified personnel gather and properly evaluate the information submitted. Based on my inquiry of the person or persons who manage the system, or those people directly responsible for gathering the information, the information submitted is, to the best of my knowledge and belief, true, accurate, and as complete as possible. I am aware that there are significant penalties for submitting false information, including the possibility of fine and imprisonment for known violations.

If you have any questions, please contact Danny Akagi, Associate Civil Engineer at 981-6394, Lorin Jensen, Supervising Civil Engineer at 981-6411.

Sincerely,

Andrew Clough
Director of Public Works

Enclosure: Annual Fiscal Year 2012-13 Deliverables Report (Jul 2012-Jun 2013)

1947 Center Street, 4TH Floor, Berkeley, CA 94704-1155 Tel: 510.981-6400 TDD: 510.981-6903 Fax: 510.981.6390
E-mail: publicworks@ci.berkeley.ca.us

ATTACHMENT B

Table of Contents

Section **Page**

Section 1 – Permittee Information 1-1
Section 2 – Provision C.2 Municipal Operations 2-1
Section 3 – Provision C.3 New Development and Redevelopment 3-1
Section 4 – Provision C.4 Industrial and Commercial Site Controls 4-1
Section 5 – Provision C.5 Illicit Discharge Detection and Elimination 5-1
Section 6 – Provision C.6 Construction Site Controls 6-1
Section 7 – Provision C.7 Public Information and Outreach 7-1
Section 8 – Provision C.8 Water Quality Monitoring 8-1
Section 9 – Provision C.9 Pesticides Toxicity Controls 9-1
Section 10 – Provision C.10 Trash Load Reduction 10-1
Section 11 – Provision C.11 Mercury Controls 11-1
Section 12 – Provision C.12 PCBs Controls 12-1
Section 13 – Provision C.13 Copper Controls 13-1
Section 14 – Provision C.14 PBDE, Legacy Pesticides and Selenium Controls 14-1
Section 15 – Provision C.15 Exempted and Conditionally Exempted Discharges 15-1

Section 1 – Permittee Information

Background Information					
Permittee Name:	City of Berkeley				
Population:	106,000				
NPDES Permit No.:	CAS612008				
Order Number:	R2-2009-0074R				
Reporting Time Period (month/year):	July 2012 through June 2013				
Name of the Responsible Authority:	Andrew Clough			**Title:**	Director of Public Works
Mailing Address:	2180 Milvia Street, 3rd Floor				
City: Berkeley	**Zip Code:**	94704		**County:**	Alameda
Telephone Number:	510-981-6302		**Fax Number:**		510-981-6320
E-mail Address:	aclough@cityofberkeley.info				
Name of the Designated Stormwater Management Program Contact (if different from above):	Daniel Akagi			**Title:**	Associate Civil Engineer
Department:	Public Works, Engineering Division				
Mailing Address:	1947 Center Street, 4th Floor				
City: Berkeley	**Zip Code:**	94704		**County:**	Alameda
Telephone Number:	510-981-6394		**Fax Number:**		510-981-6390
E-mail Address:	dakagi@cityofberkeley.info				

Section 2 - Provision C.2 Reporting Municipal Operations

Program Highlights and Evaluation
Highlight/summarize activities for reporting year

Summary: See Section C.2 Municipal Operations of the Countywide Program's FY 12/13 Annual Report for a summary of Program activities. During FY 12-13 the City of Berkeley participated in the Countywide Program's Municipal Maintenance Subcommittee and attended the workshop on October 20, 2012 at Alameda Point, and the subcommittee meeting on May 2, 2013 in Hayward. The City also completed the installation of 196 CPS (Connector Pipe Screen) full trash capture devices primarily in retail/commercial areas and near schools through the Bay Area Wide Trash Capture Demonstration Project (managed by Association of Bay Area Government-ABAG).

C.2.a. ▶Street and Road Repair and Maintenance:

Place a **Y** in the boxes next to activities where applicable BMPs were implemented. If not applicable, type **NA** in the box and provide an explanation in the comments section below. Place an **N** in the boxes next to activities where applicable BMPs were not implemented for one or more of these activities during the reporting fiscal year, then in the comments section below provide an explanation of when BMPs were not implemented and the corrective actions taken.

Y	Control of debris and waste materials during road and parking lot installation, repaving or repair maintenance activities from polluting stormwater
Y	Control of concrete slurry and wastewater, asphalt, pavement cutting, and other street and road maintenance materials and wastewater from discharging to storm drains from work sites.
Y	Sweeping and/or vacuuming and other dry methods to remove debris, concrete, or sediment residues from work sites upon completion of work.

Comments:

C.2.b. ▶ Sidewalk/Plaza Maintenance and Pavement Washing

Place a **Y** in the boxes next to activities where applicable BMPs were implemented. If not applicable, type **NA** in the box and provide an explanation in the comments section below. Place an **N** in the boxes next to activities where applicable BMPs were not implemented for one or more of these activities during the reporting fiscal year, then in the comments section below provide an explanation of when BMPs were not implemented and the corrective actions taken.

Y	Control of wash water from pavement washing, mobile cleaning, pressure wash operations at parking lots, garages, trash areas, gas station fueling areas, and sidewalk and plaza cleaning activities from polluting stormwater
Y	Implementation of the BASMAA Mobile Surface Cleaner Program BMPs

Comments:

C.2.c. ▶ Bridge and Structure Maintenance and Graffiti Removal

Place a **Y** in the boxes next to activities where applicable BMPs were implemented. If not applicable, type **NA** in the box and provide an explanation in the comments section below. Place an **N** in the boxes next to activities where applicable BMPs were not implemented for one or more of these activities during the reporting fiscal year, then in the comments section below provide an explanation of when BMPs were not implemented and the corrective actions taken.

Y	Control of discharges from bridge and structural maintenance activities directly over water or into storm drains
Y	Control of discharges from graffiti removal activities
Y	Proper disposal for wastes generated from bridge and structure maintenance and graffiti removal activities
Y	Implementation of the BASMAA Mobile Surface Cleaner Program BMPs for graffiti removal
Y	Employee training on proper capture and disposal methods for wastes generated from bridge and structural maintenance and graffiti removal activities.
N/A	Contract specifications requiring proper capture and disposal methods for wastes generated from bridge and structural maintenance and graffiti removal activities.

Comments:
The City does not have contracts for bridge and structural maintenance or for graffiti removal activities.

C.2.d. ▶ Stormwater Pump Stations

Does your municipality own stormwater pump stations: [ ] Yes [X] No

If your answer is **No** then skip to **C.2.e.**

Complete the following table for dry weather DO monitoring and inspection data for pump stations[1] (add more rows for additional pump stations). If a pump station is exempt from DO monitoring, explain why it is exempt.

Pump Station Name and Location	First inspection Dry Weather DO Data		Second inspection Dry Weather DO Data	
	Date	mg/L	Date	mg/L

Summarize corrective actions as needed for DO monitoring at or below 3 mg/L. Attach inspection records of additional DO monitoring for corrective actions:

Summary:

Attachments:

Complete the following table for wet weather inspection data for pump stations (add more rows for additional pump stations):

Pump Station Name and Location	Date (2x/year required)	Presence of Trash (Cubic Yards)	Presence of Odor (Yes or No)	Presence of Color (Yes or No)	Presence of Turbidity (Yes or No)	Presence of Floating Hydrocarbons (Yes or No)

[1] DO monitoring is exempted where all discharge from a pump station remains in a stormwater collection system or infiltrates into a dry creek immediately downstream.

C.2.e ▶ Rural Public Works Construction and Maintenance

Does your municipality own/maintain rural[2] roads:		**Yes**	X	**No**

If your answer is **No** then skip to **C.2.f.**

Place a **Y** in the boxes next to activities where applicable BMPs were implemented. If not applicable, type **NA** in the box and provide an explanation in the comments section below. Place an **N** in the boxes next to activities where applicable BMPs were not implemented for one or more of these activities during the reporting fiscal year, then in the comments section below provide an explanation of when BMPs were not implemented and the corrective actions taken.

	Control of road-related erosion and sediment transport from road design, construction, maintenance, and repairs in rural areas
	Identification and prioritization of rural road maintenance based on soil erosion potential, slope steepness, and stream habitat resources
	No impact to creek functions including migratory fish passage during construction of roads and culverts
	Inspection of rural roads for structural integrity and prevention of impact on water quality
	Maintenance of rural roads adjacent to streams and riparian habitat to reduce erosion, replace damaging shotgun culverts and excessive erosion
	Re-grading of unpaved rural roads to slope outward where consistent with road engineering safety standards, and installation of water bars as appropriate
	Inclusion of measures to reduce erosion, provide fish passage, and maintain natural stream geomorphology when replacing culverts or design of new culverts or bridge crossings

Comments including listing increased maintenance in priority areas:

[2] Rural means any watershed or portion thereof that is developed with large lot home-sites, such as one acre or larger, or with primarily agricultural, grazing or open space uses.

C.2.f. ▶ Corporation Yard BMP Implementation

Place an **X** in the boxes below that apply to your corporations yard(s):

	We do not have a corporation yard
	Our corporation yard is a filed NOI facility and regulated by the California State Industrial Stormwater NPDES General Permit
X	We have a **Stormwater Pollution Prevention Plan (SWPPP)** for the Corporation Yard(s)

Place an **X** in the boxes below next to implemented SWPPP BMPs to indicate that these BMPs were implemented in applicable instances. If not applicable, type **NA** in the box. If one or more of the BMPs were not adequately implemented during the reporting fiscal year then indicate so and explain in the comments section below:

X	Control of pollutant discharges to storm drains such as wash waters from cleaning vehicles and equipment
	Routine inspection prior to the rainy seasons of corporation yard(s) to ensure non-stormwater discharges have not entered the storm drain system
X	Containment of all vehicle and equipment wash areas through plumbing to sanitary or another collection method
X	Use of dry cleanup methods when cleaning debris and spills from corporation yard(s) or collection of all wash water and disposing of wash water to sanitary or other location where it does not impact surface or groundwater when wet cleanup methods are used
X	Cover and/or berm outdoor storage areas containing waste pollutants

Comments:
Past routine inspections were performed by the City's Environmental Compliance Specialist. The Environmental Compliance Specialist was injured in a severe automobile accident which resulted in a discontinuity of normal business functions and delayed the pre-rainy season Corporation Yard inspection to January 18, 2013 conducted by the Toxics Management Division (TMD). TMD found no problems in the January inspection.

If you have a corporation yard(s) that is not an NOI facility , complete the following table for inspection results for your corporation yard(s) or attach a summary including the following information:

Corporation Yard Name	**Inspection Date** (1x/year required)	**Inspection Findings/Results**	**Follow-up Actions**
Corporation Yard	Jan 18, 2013	No problems.	NA

Section 3 - Provision C.3 Reporting New Development and Redevelopment

C.3.b.v.(2)(a) ▶Green Streets Status Report

(All projects to be completed by December 1, 2014)

On an annual basis (if applicable), report on the status of any pilot green street projects within your jurisdiction. For each completed project, report the capital costs, operation and maintenance costs, legal and procedural arrangements in place to address operation and maintenance and its associated costs, and the sustainable landscape measures incorporated in the project including, if relevant, the score from the Bay-Friendly Landscape Scorecard.

Summary:

The C.3 New Development and Redevelopment section of the Countywide program's FY 12-13 Annual Report includes a description of activities conducted at the countywide or regional level.

C.3.b.v.(2)(c) ▶Summary of Green Street Projects Completed by January 1, 2013

(For FY 12-13 Annual Report only) Provide a summary of all green street projects completed by January 1, 2013.

Summary:

BASMAA has prepared a regional summary of all green street pilot projects. The Green Street Pilot Project Summary Report is being submitted by BASMAA, on behalf of the MRP permittees, in BASMAA's MRP FY 12-13 Regional Supplement – New Development and Redevelopment. The Green Streets Pilot Project Summary Report contains all of the required elements listed in Provision C.3.b.v.(2)(c) for all green street projects completed by January 1, 2013, as well as information on projects not yet completed.

C.3.b.v.(1) ▶Regulated Projects Reporting

Fill in attached table **C.3.b.v.(1)** or attach your own table including the same information.

C.3.e.v. ▶ Alternative or In-Lieu Compliance with Provision C.3.c.

(For FY 11-12 Annual Report and each Annual Report thereafter) Is your agency choosing to require 100% LID treatment onsite for all Regulated Projects and not allow alternative compliance under Provision C.3.e.?		**Yes**	X	**No**
Comments (optional):				

C.3.e.vi. ▶ Special Projects Reporting

1. Has your agency received, but not yet granted final discretionary approval of, a development permit application for a project that has been identified as a potential Special Project based on criteria listed in MRP Provision C.3.e.ii(2) for any of the three categories of Special Projects (Categories A, B or C)?	X	**Yes**		**No**
2. Has your agency granted final discretionary approval of a project identified as a Special Project in the March 15, 2013 report? If yes, include the project in both the C.3.b.v.(1) Table, and the C.3.e.vi. Table.		**Yes**	X	**No**

If you answered "Yes" to either question,

1) Complete Table C.3.e.vi . below.
2) Attach narrative discussion of 100% LID Feasibility or Infeasibility for each project.

C.3.h.iv. ▶ Installed Stormwater Treatment Systems Operation and Maintenance Verification Inspection Program Reporting

(1) Fill in attached table **C.3.h.iv.(1)** or attach your own table including the same information.

(2) On an annual basis, provide a discussion of the inspection findings for the year and any common problems encountered with various types of treatment systems and/or HM controls. This discussion should include a general comparison to the inspection findings from the previous year.

Summary:

The City conducted inspections of 7 newly installed facilities and 8 facilities that required re-inspection for correcting their treatment system. The 7 newly installed facilities were found to be properly installed and operated. Four of the 8 re-inspections were properly operating and maintained, and problems were identified at four (McDonald's, Freight and Salvage, Public Storage, and BUSD Bus Facility) of the facilities. The problem at the McDonald's facility was the watering of the swales had stopped. McDonald's corrected this and is now watering the facility. Freight and Salvage is replanting their living roof and Public Storage serviced their vaults. The plantings in the BUSD Bus Yard need to

be rehabilitated, will follow-up with BUSD management. Some of the follow-Up inspections were performed in early FY2013-2014.

(3) On an annual basis, provide a discussion of the effectiveness of the O&M Program and any proposed changes to improve the O&M Program (e.g., changes in prioritization plan or frequency of O&M inspections, other changes to improve effectiveness program).

Summary:
The Water Board NOV dated April 16, 2012 identified deficiencies in the City's O&M program. The City responded to this NOV by inspecting all facilities and following up on deficiencies. The original BMP inspections in late FY2011-2012 indicated 8 of the 10 facilities had deficiencies. The follow up inspections in FY2012-2013 show that 4 of the 8 facilities (facilities deficient in FY 2011-2012) had deficiencies with all but the BUSD Bus Yard corrected by the end of the reporting period.

(4) During the reporting year, did your agency:

• Inspect all newly installed stormwater treatment systems and HM controls within 45 days of installation?	X	**Yes**		**No**		**Not applicable. No new facilities were installed.**
• Inspect at least 20 percent of the total number of installed stormwater treatment systems or HM controls?[3]	X	**Yes**		**No**		**Not applicable. No treatment measures**
• Inspect at least 20 percent of the total number of installed vault-based systems?	X	**Yes**		**No**		**Not applicable. No vault systems.**

If you answered "No" to any of the questions above, please explain:

C.3.i. ▶ Required Site Design Measures for Small Projects and Detached Single Family Home Projects

On an annual basis, discuss the implementation of the requirements of Provision C.3.i, including ordinance revisions, permit conditions, development of standard specifications and/or guidance materials, and staff training.

Summary:
BASMAA prepared standard specifications in four fact sheets regarding the site design measures listed in Provision C.3.i, as a resource for Co-permittees. We are using the BASMAA site design fact sheets for C.3.i implementation. We have modified local policies/procedures and forms/checklists to require all applicable projects approved after December 1, 2012 to implement at least one of the site design measures listed in Provision C.3.i.

[3] If there is only 1 treatment measure in the jurisdiction, the agency must inspect it every year.

C.3.b.v.(1) ▶ Regulated Projects Reporting Table (part 1) – Projects Approved During the Fiscal Year Reporting Period

Project Name Project No.	Project Location[10], Street Address	Name of Developer	Project Phase No.[11]	Project Type & Description[12]	Project Watershed[13]	Total Site Area (Acres)	Total Area of Land Disturbed (Acres)	Total New Impervious Surface Area (ft^2)[14]	Total Replaced Impervious Surface Area (ft^2)[15]	Total Pre-Project Impervious Surface Area[16] (ft^2)	Total Post-Project Impervious Surface Area[17] (ft^2)
Private Projects											
U-Haul	1241 6th Street. Cross Street: Gilman Street	Incubator Space, LLC	N/A	Redevelopment: Resurface half of existing site for parking and vehicle rental facility.	Gilman	0.895	0.457	12,553	3,618	20,058	34,669
Gilman South	1000 Gilman Street. Cross Street: 9th Street	Gilman Partners	N/A	Redevelopment: Remodel of existing shopping center with addition of second level and outdoor terrace on top of existing footprint, stairway tower, and utility and parking lot upgrades.	Gilman	1.47	0.31	2,955	9,345	62,410	62,125
The Durant	2024 Durant Avenue & 2025 Channing Way. Cross Street: Shattuck	Durant Berkeley Partners, LLC	N/A	Redevelopment: Multistory residential building (up to six-story) constructed over two parcels. The new building will also contain below grade parking.	Potter	0.52	0.52	10,165	9,639	11,200	19,804

[10] Include cross streets
[11] If a project is being constructed in phases, indicate the phase number and use a separate row entry for each phase. If not, enter "NA".
[12] Project Type is the type of development (i.e., new and/or redevelopment). Example descriptions of development are: 5-story office building, residential with 160 single-family homes with five 4-story buildings to contain 200 condominiums, 100 unit 2-story shopping mall, mixed use retail and residential development (apartments), industrial warehouse.
[13] State the watershed(s) in which the Regulated Project is located. Downstream watershed(s) may be included, but this is optional.
[14] All impervious surfaces added to any area of the site that was previously existing pervious surface.
[15] All impervious surfaces added to any area of the site that was previously existing impervious surface.
[16] For redevelopment projects, state the pre-project impervious surface area.
[17] For redevelopment projects, state the post-project impervious surface area.

C.3.b.v.(1) ▶ Regulated Projects Reporting Table (part 1) – Projects Approved During the Fiscal Year Reporting Period

Project Name Project No.	Project Location[10], Street Address	Name of Developer	Project Phase No.[11]	Project Type & Description[12]	Project Watershed[13]	Total Site Area (Acres)	Total Area of Land Disturbed (Acres)	Total New Impervious Surface Area (ft^2)[14]	Total Replaced Impervious Surface Area (ft^2)[15]	Total Pre-Project Impervious Surface Area[16] (ft^2)	Total Post-Project Impervious Surface Area[17] (ft^2)
Public Projects											

Comments:

The Gilman South project shows a decrease in impervious surface area from Total Pre-Project (62,410 sq. ft.) to Total Post-Project (62,125 sq. ft.) due to the creation of 285 sq. ft. of flow though planters or self treating areas located within the footprint of the pre-project impervious surface area.

The reader is cautioned that the impervious area values presented in this table are intended to help identify regulated projects. The impervious areas are not related through addition or subtraction using the information in this table alone as shown in the comments for the Gilman South project.

C.3.b.v.(1) ▶ Regulated Projects Reporting Table (part 2) – Projects Approved During the Fiscal Year Reporting Period (private projects)

Project Name Project No.	Application Deemed Complete Date[18]	Application Final Approval Date[19]	Source Control Measures[20]	Site Design Measures[21]	Treatment Systems Approved[22]	Type of Operation & Maintenance Responsibility Mechanism[23]	Hydraulic Sizing Criteria[24]	Alternative Compliance Measures[25/26]	Alternative Certification[27]	HM Controls[28/29]
Private Projects										
U-Haul	3/12/2013	3/12/2013	Mark on-site inlets with, "No Dumping! Flows to Bay" or equivalent. Efficient irrigation system; design to minimize runoff. Minimize use of pesticides and quick release fertilizers. Diverse vegetative	Direct runoff from new sidewalks, walkways, and/or patios onto vegetated areas. Direct runoff from new driveways and uncovered parking lots onto vegetated areas. Self-treating areas	Flow through planters	O&M agreement with Incubator Space, LLC	C.3.d.i.2.c	N/A	N/A	N/A Less than 1 acre and located in tidally influenced/ depositional-exempt area.

[18] For private projects, state project application deemed complete date. If the project did not go through discretionary review, report the building permit issuance date.
[19] For private projects, state project application final discretionary approval date. If the project did not go through discretionary review, report the building permit issuance date.
[20] List source control measures approved for the project. Examples include: properly designed trash storage areas; storm drain stenciling or signage; efficient landscape irrigation systems; etc.
[21] List site design measures approved for the project. Examples include: minimize impervious surfaces; conserve natural areas, including existing trees or other vegetation, and soils; construct sidewalks, walkways, and/or patios with permeable surfaces, etc.
[22] List all approved stormwater treatment system(s) to be installed onsite or at a joint stormwater treatment facility (e.g., flow through planter, bioretention facility, infiltration basin, etc.).
[23] List the legal mechanism(s) (e.g., O&M agreement with private landowner; O&M agreement with homeowners' association; O&M by public entity, etc...) that have been or will be used to assign responsibility for the maintenance of the post-construction stormwater treatment systems.
[24] See Provision C.3.d.i. "Numeric Sizing Criteria for Stormwater Treatment Systems" for list of hydraulic sizing design criteria. Enter the corresponding provision number of the appropriate criterion (i.e., 1.a., 1.b., 2.a., 2.b., 2.c., or 3).
[25] For Alternative Compliance at an offsite location in accordance with Provision C.3.e.i.(1), on a separate page, give a discussion of the alternative compliance site including the information specified in Provision C.3.b.v.(1)(m)(i) for the offsite project.
[26] For Alternative Compliance by paying in-lieu fees in accordance with Provision C.3.e.i.(2), on a separate page, provide the information specified in Provision C.3.b.v.(1)(m)(ii) for the Regional Project.
[27] Note whether a third party was used to certify the project design complies with Provision C.3.d.
[28] If HM control is not required, state why not.
[29] If HM control is required, state control method used (e.g., method to design and size device(s) or method(s) used to meet the HM Standard, and description of device(s) or method(s) used, such as detention basin(s), biodetention unit(s), regional detention basin, or in-stream control).

C.3.b.v.(1) ▶ Regulated Projects Reporting Table (part 2) – Projects Approved During the Fiscal Year Reporting Period (private projects)

Project Name Project No.	Application Deemed Complete Date[18]	Application Final Approval Date[19]	Source Control Measures[20]	Site Design Measures[21]	Treatment Systems Approved[22]	Type of Operation & Maintenance Responsibility Mechanism[23]	Hydraulic Sizing Criteria[24]	Alternative Compliance Measures[25/26]	Alternative Certification[27]	HM Controls[28/29]
			species appropriate to the site (drought tolerant, California native)							
Gilman South	5/8/2013	5/8/2013	Mark on-site inlets with, "No Dumping! Flows to Bay" or equivalent. Plumb interior floor drains to sanitary sewer. Retain existing vegetation as practical. Efficient irrigation system; design to minimize runoff. Minimize use of pesticides and quick	Direct roof runoff onto vegetated areas. Direct runoff from sidewalks, walkways, and/or patios onto vegetated areas. Direct runoff from driveways and uncovered parking lots onto vegetated areas. Minimize land disturbance and impervious	Bioretention	O&M agreement with Gilman Partners	C.3.d.i.2.c	N/A	N/A	N/A Less than 1 acre and located in tidally influenced/ depositional-exempt area.

C.3.b.v.(1) ►Regulated Projects Reporting Table (part 2) – Projects Approved During the Fiscal Year Reporting Period (private projects)

Project Name Project No.	Application Deemed Complete Date[18]	Application Final Approval Date[19]	Source Control Measures[20]	Site Design Measures[21]	Treatment Systems Approved[22]	Type of Operation & Maintenance Responsibility Mechanism[23]	Hydraulic Sizing Criteria[24]	Alternative Compliance Measures[25/26]	Alternative Certification[27]	HM Controls[28/29]
			release fertilizers. Diverse vegetative species appropriate to the site (drought tolerant, California native). Connect any drains in or beneath dumpsters to the sanitary sewer. Grade loading docks to minimize run-on to and runoff from the loading area. Position downspouts to direct stormwater away from the loading area. Design for discharge of	surface. Self-treating area						

C.3.b.v.(1) ▶ Regulated Projects Reporting Table (part 2) – Projects Approved During the Fiscal Year Reporting Period (private projects)

Project Name Project No.	Application Deemed Complete Date[18]	Application Final Approval Date[19]	Source Control Measures[20]	Site Design Measures[21]	Treatment Systems Approved[22]	Type of Operation & Maintenance Responsibility Mechanism[23]	Hydraulic Sizing Criteria[24]	Alternative Compliance Measures[25/26]	Alternative Certification[27]	HM Controls[28/29]
			fire sprinkler test water to landscaped area. Roof drains shall drain to unpaved area where practicable.							
The Durant	3/14/13	6/25/13	Mark on-site inlets with, "No Dumping! Flows to Bay" or equivalent. Plumb interior floor drains to sanitary sewer. Plumb interior parking garage floor drains to sanitary sewer. Retain existing vegetation as practical. Efficient	Direct roof runoff onto vegetated areas. Maximize permeability by clustering development and preserving open space. Use self treating areas.	Flow though planters.	O&M agreement with Durant Berkeley Partners, LLC	C.3.d.i.2.c	N/A	N/A	N/A Less than 1 acre

C.3.b.v.(1) ►Regulated Projects Reporting Table (part 2) – Projects Approved During the Fiscal Year Reporting Period (private projects)

Project Name Project No.	Application Deemed Complete Date[18]	Application Final Approval Date[19]	Source Control Measures[20]	Site Design Measures[21]	Treatment Systems Approved[22]	Type of Operation & Maintenance Responsibility Mechanism[23]	Hydraulic Sizing Criteria[24]	Alternative Compliance Measures[25/26]	Alternative Certification[27]	HM Controls[28/29]
			irrigation system; design to minimize runoff. Minimize use of pesticides and quick release fertilizers. Diverse vegetative species appropriate to the site (drought tolerant, California native). Provide connection to the sanitary sewer to facilitate draining for fountain. Provide a roofed and enclosed area for dumpsters, recycling containers,							

C.3.b.v.(1) ►Regulated Projects Reporting Table (part 2) – Projects Approved During the Fiscal Year Reporting Period (private projects)

Project Name Project No.	Application Deemed Complete Date[18]	Application Final Approval Date[19]	Source Control Measures[20]	Site Design Measures[21]	Treatment Systems Approved[22]	Type of Operation & Maintenance Responsibility Mechanism[23]	Hydraulic Sizing Criteria[24]	Alternative Compliance Measures[25/26]	Alternative Certification[27]	HM Controls[28/29]
			etc. Connect any drains in or beneath dumpsters to the sanitary sewer. Design for discharge of fire sprinkler test water to sanitary sewer. Drain condensate of air conditioning units to landscaping. Roof drains shall drain to unpaved areas. Drain boiler drain lines, roof top equipment, and all wash water to sanitary sewer.							

Comments:
The U-Haul project reached final discretionary approval on March 3, 2012, during the previous FY 2011/2012 reporting period. The final discretionary approval required U-Haul to comply with provision C.3

C.3.b.v.(1) ▶ Regulated Projects Reporting Table (part 2) – Projects Approved During the Fiscal Year Reporting Period (private projects)

Project Name Project No.	Application Deemed Complete Date[18]	Application Final Approval Date[19]	Source Control Measures[20]	Site Design Measures[21]	Treatment Systems Approved[22]	Type of Operation & Maintenance Responsibility Mechanism[23]	Hydraulic Sizing Criteria[24]	Alternative Compliance Measures[25/26]	Alternative Certification[27]	HM Controls[28/29]
requirements, but the permit issued on March 3, 2012 does not require the detailed information reported in these tables, thus was not reported in FY2011/2012. The information in these tables is provided when the applicant submits for a Building Permit. Therefore, this project is reported with the Building Permit Issuance date which falls in FY2012-2013.										

C.3.b.v.(1) ▶ Regulated Projects Reporting Table (part 2) – Projects Approved During the Fiscal Year Reporting Period (public projects)

Project Name Project No.	Approval Date[30]	Date Construction Scheduled to Begin	Source Control Measures[31]	Site Design Measures[32]	Treatment Systems Approved[33]	Operation & Maintenance Responsibility Mechanism[34]	Hydraulic Sizing Criteria[35]	Alternative Compliance Measures[36/37]	Alternative Certification[38]	HM Controls[39/40]
Public Projects										

Comments:

[30] For public projects, enter the plans and specifications approval date.
[31] List source control measures approved for the project. Examples include: properly designed trash storage areas; storm drain stenciling or signage; efficient landscape irrigation systems; etc.
[32] List site design measures approved for the project. Examples include: minimize impervious surfaces; conserve natural areas, including existing trees or other vegetation, and soils; construct sidewalks, walkways, and/or patios with permeable surfaces, etc.
[33] List all approved stormwater treatment system(s) to be installed onsite or at a joint stormwater treatment facility (e.g., flow through planter, bioretention facility, infiltration basin, etc.).
[34] List the legal mechanism(s) (e.g., maintenance plan for O&M by public entity, etc...) that have been or will be used to assign responsibility for the maintenance of the post-construction stormwater treatment systems.
[35] See Provision C.3.d.i. "Numeric Sizing Criteria for Stormwater Treatment Systems" for list of hydraulic sizing design criteria. Enter the corresponding provision number of the appropriate criterion (i.e., 1.a., 1.b., 2.a., 2.b., 2.c., or 3).
[36] For Alternative Compliance at an offsite location in accordance with Provision C.3.e.i.(1), on a separate page, give a discussion of the alternative compliance site including the information specified in Provision C.3.b.v.(1)(m)(i) for the offsite project.
[37] For Alternative Compliance by paying in-lieu fees in accordance with Provision C.3.e.i.(2), on a separate page, provide the information specified in Provision C.3.b.v.(1)(m)(ii) for the Regional Project.
[38] Note whether a third party was used to certify the project design complies with Provision C.3.d.
[39] If HM control is not required, state why not.
[40] If HM control is required, state control method used (e.g., method to design and size device(s) or method(s) used to meet the HM Standard, and description of device(s) or method(s) used, such as detention basin(s), biodetention unit(s), regional detention basin, or in-stream control).

C.3.h.iv. ▶Table of Installed Stormwater Treatment Systems Operation and Maintenance Verification Inspection Program Reporting

Fill in table below or attach your own table including the same information.

Name of Facility/Site Inspected	Address of Facility/Site Inspected	Newly Installed? (YES/NO)[41]	Party Responsible[42] For Maintenance	Date of Inspection	Type of Inspection[43]	Type of Treatment/HM Control(s) Inspected[44]	Inspection Findings or Results[45]	Enforcement Action Taken[46]	Comments/Follow-up
Claremont Branch Library	2940 Benvenue Ave.	Yes	City of Berkeley	Feb 4, 2013	45-Day	Bioretention	Proper Installation	NA	NA
Dona Spring Animal Shelter	1 Bolivar Dr.	Yes	City of Berkeley	Nov 8, 2013	45-Day	Vegetated Swale, Living Roof	Proper Installation	NA	NA
Facilities Maintenance Building, Corp Yard	1326 Allston Way	Yes	City of Berkeley	Mar 13, 2013	45-Day	Media filters	Proper Installation	NA	NA
Berkeley North Branch Library	1170 The Alameda	Yes	City of Berkeley	Jul 19, 2012	45-Day	Vegetated Swale	Proper Installation	NA	NA
Safeway	1444 Shattuck Place	Yes	Safeway Inc.	Nov 9, 2012	45-Day	Flow through planter	Proper installation	NA	NA
Weatherford BMW	750 Potter St	Yes	Krenz, LLC	Jan 16, 2013	45-Day	Flow through planter, media filter, catch basin insert filter	Proper Installation	NA	NA
3001 Telegraph	3001 Telegraph Av	Yes	3001 Telegraph Inc.	Mar 18, 2013	45-Day	Flow through planter	Proper installation	NA	NA
David Brower Center/Oxford Plaza	2200 Oxford St.	No		Jul 9, 2013	Follow-Up	Stormceptor	Proper O&M	NA	NA
Takara Sake	706 Addison St.	No		Jul 9, 2013	Follow-Up	Vault and vegetated swale	Proper O&M	NA	NA
Berkeley Unified School District	1325 6th St.	No	Berkeley Unified School District	Jul 9, 2013	Follow-Up	Vault and vegetated swale	Proper O&M for vault, vegetated swale needs maintenance before rainy	Follow-up with letter to school district	NA

[41] Indicate "YES" if the facility was installed within the reporting period, or "NO" if installed during a previous fiscal year.
[42] State the responsible operator for installed stormwater treatment systems and HM controls.
[43] State the type of inspection (e.g., 45-day, routine or scheduled, follow-up, etc.).
[44] State the type(s) of treatment systems inspected (e.g., bioretention facility, flow-through planter, infiltration basin, etc...) and the type(s) of HM controls inspected, and indicate whether the treatment system is an onsite, joint, or offsite system.
[45] State the inspection findings or results (e.g., proper installation, improper installation, proper O&M, immediate maintenance needed, etc.).
[46] State the enforcement action(s) taken, if any.

C.3.h.iv. ►Table of Installed Stormwater Treatment Systems Operation and Maintenance Verification Inspection Program Reporting

Fill in table below or attach your own table including the same information.

Name of Facility/Site Inspected	Address of Facility/Site Inspected	Newly Installed? (YES/NO)[41]	Party Responsible[42] For Maintenance	Date of Inspection	Type of Inspection[43]	Type of Treatment/HM Control(s) Inspected[44]	Inspection Findings or Results[45]	Enforcement Action Taken[46]	Comments/Follow-up
							maintenance before rainy season		
Freight and Salvage	202 Addison St.	No	Freight and Salvage	Feb 19, 2013	Follow-Up	Living roof and screens	Proper O&M for screens, Living roof needs replanting	City tracking replanting	Replanting began Jun 2013
4th & U	700 University Av.	No	Essex Property	Feb 19, 2013	Follow-Up	Vaults	Vaults serviced, found cover displaced inside one vault.	Verbal warning to have vault cover properly seated.	Follow-Up inspection on Mar 15, 2013 verified cover was properly seated.
McDonald's	1198 San Pablo Av.	No	McDonald's	Jul 9, 2013	Follow-Up	Screens and vegetated swale	Proper O&M for screens, swales need watering.	Verbal warning to water swales	Site checks show swales are green.
City of Berkeley Fire Warehouse	1011 Folger Av.	No	City of Berkeley	Feb 27, 2013	Follow-Up	Swales	Proper O&M for swales	NA	NA
Public Storage	1120 Second St.	No	Public Storage	Feb 20, 2013	Follow-Up	Vaults	One vault needs servicing.	Verbal warning	Public Storage had vaults serviced on March 7, 2013.

C.3.e.vi Special Projects Reporting Table

Reporting Period – January 1 – June 30, 2013

Project Name & No.	Permittee	Address	Application Submittal Date[47]	Status[48]	Description[49]	Site Total Acreage	Density DU/Acre	Density FAR	Special Project Category[50]	LID Treatment Reduction Credit Available[51]	List of LID Stormwater Treatment Systems[52]	List of Non-LID Stormwater Treatment Systems[53]
The Residences at Berkeley Plaza	HSR Berkeley Investments, LLC	2211 Harold Way	2/27/13	Final discretionary approval pending. Project plans dated 2/6/13, Conceptual site improvement plans dated 1/31/13. Reporting is based on above documents.	The Residences at Berkeley Plaza is a residential and commercial mixed-use development that is located on the western portion of the block bounded by Shattuck Avenue, Allston Way, Harold Way, and Kittredge Street. The total project site is 34,800 square feet containing 355 units with a gross floor area of 323,678 square feet for a floor to area ratio of 9.3:1. The proposed building will be 180 feet in height consistent with the	0.799	385 DU/Acre	9.30:1	Category A: n/a Category B: n/a Category C: non auto-related land use and, FAR>2:1 Location: 100% of the site is located with a quarter mile radius from an existing transit hub (Downtown Berkeley BART Station, AC Transit stations, UC Berkeley Shuttle Lines) Density: Commercial	Category A: n/a Category B: n/a Category C: 100% Location: 50% Density: 30% Parking: 20%	Flow through planters. Roof landscaping. Harvesting and reuse with roof cistern	None

[47] Date that a planning application for the Special Project was submitted.
[48] Indicate whether final discretionary approval is still pending or has been granted, and provide the date or version of the project plans upon which reporting is based.
[49] Type of project (commercial, mixed-use, residential), number of floors, number of units, type of parking, and other relevant information.
[50] For each applicable Special Project Category, list the specific criteria applied to determine applicability. For each non-applicable Special Project Category, indicate n/a.
[51] For each applicable Special Project Category, state the maximum total LID Treatment Reduction Credit available. For Category C Special Projects also list the individual Location, Density, and Minimized Surface Parking Credits available.
[52]: List all LID stormwater treatment systems proposed. For each type, indicate the percentage of the total amount of runoff identified in Provision C.3.d. for the Special Project's drainage area.
[53] List all non-LID stormwater treatment systems proposed. For each type of non-LID treatment system, indicate: (1) the percentage of the total amount of runoff identified in Provision C.3.d. for the Special Project's drainage area, and (2) whether the treatment system either meets minimum design criteria published by a government agency or received certification issued by a government agency, and reference the applicable criteria or certification.

					zoning requirement and 18 stories. The ground floor will provide for retail and restaurant uses, in addition to areas that provide amenities for building residents. The underground garage has four levels with a total of 308 stalls in 115,830 square feet of space.				or mixed use land area with a Floor area Ratio > 6:1 (9.3:1) Parking: 0% of the total post-project impervious surface dedicated to at-grade, surface parking			

C.3.e.vi ► Special Projects Reporting – Reporting Period January 1, 2013 – June 30, 2013

COMMENTS ON SPECIAL PROJECTS REPORTING TABLE
Because The Residences at Berkeley Plaza is still in design phase and only conceptual drawings have been developed, drainage patterns and specific drainage areas cannot be determined. This initial design however; plans to incorporate 100% onsite LID treatment though a variety of methods, which is the basis for the reporting above. A section of the roof will be planted with edible species and use a cistern to capture rainwater for garden use. The remaining area is communal and includes landscaped areas to treat runoff prior to discharging. The total area planned for landscaping on the 24,193 sq. ft. roof is 2,900 sq. ft. The courtyard area is designed to be 12,822 sq. ft. and incorporates 1,196 sq. ft. of flow though Planters to treat stormwater prior to discharge.

Section 4 – Provision C.4 Industrial and Commercial Site Controls

Program Highlights

Provide background information, highlights, trends, etc.

See Section C.4 Industrial and Commercial Site Control of the Alameda Countywide Cleanwater Program's FY 12/13 Annual Report for a summary of Program activities. The City attended 4 I&IDC Subcommittee meetings in FY 12/13.

Industrial and commercial facility inspections were handled by staff from the Planning Department, Toxics Management Division (TMD) and Department of Health Services, Environmental Health Division (EH). EH conducted inspections of the Food Service and Restaurant businesses and TMD inspected commercial/industrial businesses with regulated hazardous materials.

The City of Berkeley has divided the reporting of industrial and food service businesses because these are regulated by TMD and EH, respectively. Inspection and data collection is maintained separately by these Departments.

In FY12-13, the City conducted 217 routine or first inspections at 208 Industrial/Commercial Facilities. 267 inspections were conducted at Food Service and Restaurant at 261 facilities. The facility inspections identified one actual discharge violation and twelve potential discharge violations. All violations were corrected within 10 business days or in an otherwise timely manner. The facility with the discharge was issued a $500.00 administrative citation for the discharge and an additional $100.00 citation for failing to implement proper BMPs, as developed in the facility's stormwater pollution prevention plan.

The City revised the Enforcement Response Plan (ERP) and Business Inspection Plan (BIP) in FY 12/13. These documents were revised in response to the RWQCB Notice of Violation (NOV) issued April 5, 2013. The edits to the ERP were primarily to clarify City processes for the escalation of enforcement actions. The BIP revisions included detailed methods for identifying businesses in Berkeley that would be subject to inclusion in the Industrial and Commercial Stormwater inspection program. The City responded to the NOV on May 10, 2013. No comments have been received from the Board in regards to the submitted response.

The City sent 9 staff members (includes non-inspectors) to the Stormwater Business Inspectors Workshop held November 15, 2012 at Alameda County's Turner Court facility in Hayward. TMD conducted training on the revised BIP, and Public Works began training inspectors on the ERP during the reporting period.

C.4.b.i. ▶ Business Inspection Plan

Do you have a Business Inspection Plan?	X	Yes		No

If No, explain:
The City revised its Business Inspection Plan (BIP) in FY 12-13 to address issues raised by the Water Board's Notice of Violation (NOV) dated April 5,

2013. The City transmitted its revised BIP to the Water Board on May 10, 2013.

C.4.b.iii.(1) ► Potential Facilities List

List below or attach your list of industrial and commercial facilities in your Inspection Plan to inspect that could reasonably be considered to cause or contribute to pollution of stormwater runoff.

Attachment A-1, Potential Facilities List Regulated by City of Berkeley Toxics Management Division (Commercial/Industrial)
Attachment A-2, Potential Facilities List Regulated by City of Berkeley Environmental Health (Food)

C.4.b.iii.(2) ► Facilities Scheduled for Inspection

List below or attach your list of facilities scheduled for inspection during the current fiscal year.

Attachment B-1, Facilities Scheduled for Inspection FY 13-14 by City of Berkeley Toxics Management Division (Commercial/Industrial)
Attachment B-2, Facilities Scheduled for Inspection FY 13-14 by City of Berkeley Environmental Health (Food)

C.4.c.iii.(1) ► Facility Inspections

Fill out the following table or attach a summary of the following information. Indicate your violation reporting methodology below.

	X	Permittee reports multiple discrete violations on a site as one violation.
		Permittee reports the total number of discrete violations on each site.

	Number	Percent
Number of businesses inspected	469	
Total number of inspections conducted	484	
Number of violations (excluding verbal warnings)	13	
Sites inspected in violation	13	2.8%
Violations resolved within 10 working days or otherwise deemed resolved in a longer but still timely manner	13	100%

Comments:
Number of violations at a facility is reported as one violation. Thirteen violations were issued for lack of sufficient BMPs to prevent discharges. One discharge was observed during inspection. The discharge was localized, cementitious material, contained in a drop-inlet box, without discharge to a waterway.

C.4.c.iii.(2) ▶ Frequency and Types/Categories of Violations Observed

Fill out the following table or attach a summary of the following information.

Type/Category of Violations Observed	Number of Violations
Actual discharge (e.g. active non-stormwater discharge or clear evidence of a recent discharge)	1
Potential discharge and other	12
Comments: Number of violations at a facility is reported as one violation. All violations were corrected in a timely manner.	

C.4.c.iii.(2) ▶ Frequency and Type of Enforcement Conducted

Fill out the following table or attach a summary of the following information.

	Enforcement Action (as listed in ERP)[48]	Number of Enforcement Actions Taken	% of Enforcement Actions Taken[49]
Level 1	Verbal Notice	0	0%
Level 2	Written Warning/Notice of Violation	12	92%
Level 3	Notice to Comply	1	8%
Level 4	Legal Action	0	0%
Total		13	100%

C.4.c.iii.(3) ▶ Types of Violations Noted by Business Category

Fill out the following table or attach a summary of the following information.

Business Category[50]	Number of Actual Discharge Violations	Number of Potential/Other Discharge Violations
Animal Care and Boarding	0	0
Auto Gas/Fueling Stations	0	0
Auto Repair/Service	0	3
Automotive Miscellaneous	0	1

[48] Agencies to list specific enforcement actions as defined in their ERPs.
[49] Percentage calculated as number of each type of enforcement action divided by the total number of enforcement actions.
[50] List your Program's standard business categories.

Boat/Marinas	0	0
Chiropractic Office	0	0
Construction/Contractor	1	1
Dental Offices	0	0
Dry Cleaners	0	0
Industrial	0	0
Laboratory	0	0
Machine Shop	0	1
Manufacturing	0	0
Miscellaneous	0	2
Municipal/Schools	0	1
NOI Facility	0	3
Parking Lots/Plazas	0	0
Photo Developing	0	0
Printing	0	0
Retail/Wholesale	0	1
Transportation/Corporation Yards	0	0
Utility	0	0
Waste Related	0	0

C.4.c.iii.(4) ▶ Non-Filers

List below or attach a list of the facilities required to have coverage under the Industrial General Permit but have not filed for coverage:

No facilities were identified as non-filers during scheduled inspections during this fiscal year.

C.4.d.iii ▶ Staff Training Summary

Training Name	Training Dates	Topics Covered	No. of Inspectors in Attendance	Percent of Inspectors in Attendance
Stormwater Business Inspectors Workshop: Recognizing and Responding to Illicit	November 15, 2012	Recognizing Illicit Discharges PCB-Containing Equipment Identification MRP Requirements for Responding to Illicit Discharges	8 Note: This number is higher than past reporting periods	100%

Discharges		Coordinating with the District Attorney's Office State Industrial Permit	because it includes cross training additional inspectors	
Business Inspection Training (TMD)	June 17, 2013	The City's BIP was revised, staff trained on revisions, primarily new protocols and methods for capturing businesses that should be inspected and updating Potential Facilities List	3	75%

City of Berkeley
Industrial/Commercial Faclities
Attachment A-1
C.4.b.iii(1)

Facility Name	Number	Street	Business Type
BERKELEY DOG & CAT HOSPITAL	2126	HASTE STREET	Animal Care/Boarding
UNIVERSITY VETERINARY HOSPITAL	810	UNIVERSITY AVENUE	Animal Care/Boarding
CAMPUS VETERINARY CLINIC	1807	MARTIN LUTHER KING JR. WAY	Animal Care/Boarding
BIOFUEL OASIS	1441	ASHBY AVENUE	Auto Gas/Fueling Stations
Standard Oil #833	833	University Ave.	Auto Gas/Fueling Stations
CRLLC #5616	1830	SOLANO AVENUE	Auto Gas/Fueling Stations
DAVE'S 76 #253185	849	UNIVERSITY AVENUE	Auto Gas/Fueling Stations
XTRA OIL CO. - THE ALAMEDA	1201	THE ALAMEDA	Auto Gas/Fueling Stations
UNIVERSITY VALERO	1894	UNIVERSITY AVE	Auto Gas/Fueling Stations
DELTAN DIVERSIFIED INC.	1300	SAN PABLO AVENUE	Auto Gas/Fueling Stations
Claremont Chevron	3048	ASHBY AVENUE	Auto Gas/Fueling Stations
CHEVRON STATION # 90972	2996	TELEGRAPH AVENUE	Auto Gas/Fueling Stations
US SMOG AND GAS	3000	SHATTUCK AVENUE	Auto Gas/Fueling Stations
NUMBER ONE GAS	1900	MARTIN LUTHER KING JR. WAY	Auto Gas/Fueling Stations
BERKELEY TOUCHLESS	2176	KITTREDGE STREET	Auto Gas/Fueling Stations
UNIVERSITY GAS - NUT TREE GAS, INC.	833	UNIVERSITY AVENUE	Auto Gas/Fueling Stations
HONG DU UNION 76 #257331	901	ASHBY AVENUE	Auto Gas/Fueling Stations
UNIVERSITY CHEVRON	1500	UNIVERSITY AVENUE	Auto Gas/Fueling Stations
XTRA OIL CO DBA CHEVRON	1399	SAN PABLO AVENUE	Auto Gas/Fueling Stations
CAMPUS MINI-MART SHELL	2200	DURANT AVENUE	Auto Gas/Fueling Stations
BRIDGEWAY SERVICE	3009	ASHBY AVENUE	Auto Gas/Fueling Stations
XTRA OIL CO. - SHATTUCK	2996	SHATTUCK AVENUE	Auto Gas/Fueling Stations
Econo Gas	950	UNIVERSITY AVENUE	Auto Gas/Fueling Stations
SAN PABLO MINI MART	1580	SAN PABLO AVENUE	Auto Gas/Fueling Stations
University Shell #100	1250	University Avenue	Auto Gas/Fueling Stations
Propel Biofuels, Inc.	849	University Avenue	Auto Gas/Fueling Stations
SAN PABLO EUROPEAN	1519	SAN PABLO AVENUE	Auto Repair and Service
GERMAN AUTO SPORT	707	JONES STREET	Auto Repair and Service
SOS FOREIGN AUTO SERVICE	2051	ASHBY AVENUE	Auto Repair and Service
FERY'S GARAGE	2598	SACRAMENTO STREET	Auto Repair and Service
OCEANWORKS II	1030	CARLETON STREET	Auto Repair and Service
BOB'S VOLVO AND TOYOTA	2705	SAN PABLO AVENUE	Auto Repair and Service
HOLLAND SERVICE	2203	SAN PABLO AVENUE	Auto Repair and Service
H.W. MCKEVITT CO	2700	SHATTUCK AVENUE	Auto Repair and Service
ART'S AUTOMOTIVE	2871	SAN PABLO AVE.	Auto Repair and Service
ALLIED BODY AND FRAME	1375	SAN PABLO AVENUE	Auto Repair and Service
FIRESTONE COMPLETE AUTO CARE #3656	1974	UNIVERSITY AVENUE	Auto Repair and Service
MOTOR PRO GARAGE	739	FOLGER STREET	Auto Repair and Service
HASSELGREN RACING ENGINES	1221	FOURTH STREET	Auto Repair and Service
BABITT'S TUNE-UP	2527	SAN PABLO AVENUE	Auto Repair and Service
PAT'S AUTO SERVICE	1900	MARTIN LUTHER KING JR WAY	Auto Repair and Service
BERKELEY RADIATOR WORKS	2732	SAN PABLO AVENUE	Auto Repair and Service
15 MINUTE SMOG TEST ONLY AND OIL CHANGE	849	UNIVERSITY AVE.	Auto Repair and Service
Wise Auto Repair	2712	Tenth Street	Auto Repair and Service
QUALITY TIRE AND AUTO REPAIR	2734	TELEGRAPH AVENUE	Auto Repair and Service
JOE'S TIRES	1865	UNIVERSITY AVENUE	Auto Repair and Service
BERKELEY AUTO CARE	2600	TELEGRAPH AVENUE	Auto Repair and Service
DON'S TIRE SERVICE	820	GILMAN STREET	Auto Repair and Service
KARMAKANIX	707	JONES STREET	Auto Repair and Service
BERKELEY PERFORMANCE MOTORCYCLE	741	GILMAN STREET	Auto Repair and Service
SAAB REPLAY	1014	CARLETON STREET	Auto Repair and Service
GILMAN AUTO	1197	SAN PABLO AVENUE	Auto Repair and Service
PURRFECT AUTO	1809	SAN PABLO AVENUE	Auto Repair and Service
MORAN MOTORSPORT	751	FOLGER AVENUE	Auto Repair and Service
ALTERNATORS UNLIMITED	1464	SAN PABLO AVENUE	Auto Repair and Service
GILMAN COLLISION REPAIR	1348	SEVENTH STREET	Auto Repair and Service
ZEPHYR AUTO WORKS	829	GILMAN STREET	Auto Repair and Service
GILMAN SERVICE	1320	GILMAN STREET	Auto Repair and Service
LAURENCE ANDERSON CO.	1214	TENTH STREET	Auto Repair and Service
PREMIER AUTO BODY	1911	SAN PABLO AVENUE	Auto Repair and Service
PATRICK OTTIS CO.	1220	TENTH STREET	Auto Repair and Service

City of Berkeley
Industrial/Commercial Faclities
Attachment A-1
C.4.b.iii(1)

Facility Name	Number	Street	Business Type
GENERAL TRANSMISSION	1187	SAN PABLO AVENUE	Auto Repair and Service
BIG O TIRES	2625	SAN PABLO AVENUE	Auto Repair and Service
DON'S AUTO CLINIC	2555	COLLEGE AVENUE	Auto Repair and Service
PANEL CRAFT	2828	SAN PABLO AVE	Auto Repair and Service
YEN'S AUTOMOTIVE	1299	SAN PABLO AVENUE	Auto Repair and Service
JIFFY LUBE	960	UNIVERSITY AVENUE	Auto Repair and Service
AUTO ALPINA	1499	SAN PABLO AVENUE	Auto Repair and Service
CARLSON GARAGE	2105	PARKER STREET	Auto Repair and Service
CHARLIE'S GARAGE	2503	TENTH STREET	Auto Repair and Service
BERKELEY MINICAR	2498	SAN PABLO AVENUE	Auto Repair and Service
OIL CHANGER #403	2246	SAN PABLO AVENUE	Auto Repair and Service
TOYOTA OF BERKELEY	2400	SHATTUCK AVENUE	Auto Repair and Service
EPIFANI RESTORATIONS	1216	FIFTH STREET	Auto Repair and Service
HUSTEAD'S COLLISION CENTER	2037	DURANT AVENUE	Auto Repair and Service
HENRY BASURTO'S SERVICE	1321	GILMAN STREET	Auto Repair and Service
CLASSIC AUTO BODY SHOP	1239	FIFTH STREET	Auto Repair and Service
CAR CRAFT COLLISION SPECIALIST	2356	SAN PABLO AVE	Auto Repair and Service
CAMPUS AUTO CARE	1752	SHATTUCK AVENUE	Auto Repair and Service
BEYOND REPAIR AUTOMOTIVE	2147	SAN PABLO AVENUE	Auto Repair and Service
EUROPA CARS	835	GILMAN STREET	Auto Repair and Service
WHOLESALE TRANSMISSION SERVICE	2730	SAN PABLO AVENUE	Auto Repair and Service
WALSH BROS MACHINE WORKS INC.	1060	HARRISON STREET	Auto Repair and Service
UNITECH FOREIGN AUTO SERVICE	753	FOLGER STREET	Auto Repair and Service
THE MODEL GARAGE	2920	SHATTUCK AVENUE	Auto Repair and Service
PRECISION PEOPLE'S CAR REPAIR	1346	SAN PABLO AVENUE	Auto Repair and Service
TOMAS SPORT TUNING	1453	FOURTH STREET	Auto Repair and Service
OLIVERIA ENGINEERING	732	CHANNING WAY	Auto Repair and Service
MOTOR CITY AUTOMOTIVE	3058	SHATTUCK AVENUE	Auto Repair and Service
MIKE'S AUTO SERVICE	1699	UNIVERSITY AVENUE	Auto Repair and Service
KOEHLER AUTO BODY, INC.	1712	SAN PABLO AVENUE	Auto Repair and Service
BERKELEY EUROPEAN MOTORS INC.	2396	SAN PABLO AVENUE	Auto Repair and Service
ACKERMAN VOLVO	2220	SAN PABLO AVENUE	Auto Repair and Service
BERKELEY AUTO SERVICE FOR VW	2809	SAN PABLO AVENUE	Auto Repair and Service
GRIFFIN MOTORWERKE	1345	SAN PABLO AVENUE	Auto Repair and Service
AVS SPECIALISTS, INC.	2501	TENTH STREET	Auto Repair and Service
101 AUTO BODY	1223	SAN PABLO AVENUE	Auto Repair and Service
OCEANWORKS, INC.	2703	TENTH STREET	Auto Repair and Service
TOYOTA OF BERKELEY BODY SHOP	2070	SECOND STREET	Auto Repair and Service
MIDAS MUFFLER	1835	SAN PABLO AVENUE	Auto Repair and Service
GRANDMAS GARAGE	821	GILMAN STREET	Auto Repair and Service
SVENSSON AUTOMOTIVE	1740	SAN PABLO AVENUE	Auto Repair and Service
M & M GARAGE	1505	SAN PABLO AVENUE	Auto Repair and Service
PETER'S AUTOMOTIVE SERVICE	1745	CEDAR STREET	Auto Repair and Service
AUTO OPTIONS	1445	SAN PABLO AVENUE	Auto Repair and Service
HENRY CHIN AUTO CARE	2132	DWIGHT WAY	Auto Repair and Service
COOKS COLLISON	2935	CLAREMONT AVENUE	Auto Repair and Service
FRANK'S ENGINEERING CLINIC	1245	UNIVERSITY AVENUE	Auto Repair and Service
PATTI'S AUTO CARE	2285	SAN PABLO AVENUE	Auto Repair and Service
DAN CHIN'S AUTO SERVICE	2558	SHATTUCK AVENUE	Auto Repair and Service
THE ORANGE GARAGE LLC	2226	SAN PABLO AVENUE	Auto Repair and Service
FALCON COLLISION REPAIR, INC.	2700	TENTH STREET	Auto Repair and Service
BERKELEY AUTOMETRICS	1340	SAN PABLO AVENUE	Auto Repair and Service
BAY MOTOR SPORTS INC.	735	GILMAN STREET	Auto Repair and Service
BAVARIAN PROFESSIONALS	1218	SEVENTH STREET	Auto Repair and Service
BAUER'S GERMAN REPAIR	1790	UNIVERSITY AVENUE	Auto Repair and Service
KOEHLER AUTO BODY, INC.	1712	SAN PABLO AVENUE	Auto Repair and Service
ED'S BEST AUTO SERVICE, LLC	2210	SAN PABLO	Auto Repair and Service
THE BUSLAB	3407	ADELINE STREET	Auto Repair and Service
K & K Auto	1513	San Pablo Avenue	Auto Repair and Service
BERKELEY WRIGHT'S AUTOMOTIVE	1425	SAN PABLO AVENUE	Automotive Miscellaneous
BUDGET RENT-A-CAR	600	GILMAN STREET	Automotive Miscellaneous
JETCO	2120	FIFTH STREET	Automotive Miscellaneous
RICE ALLIED AUTOMOTIVE	920	GILMAN STREET	Automotive Miscellaneous

City of Berkeley
Industrial/Commercial Faclities
Attachment A-1
C.4.b.iii(1)

Facility Name	Number	Street	Business Type
SOLAR CAR WASH	1198	UNIVERSITY AVENUE	Automotive Miscellaneous
SOLAR CAR WASH	2434	SAN PABLO AVENUE	Automotive Miscellaneous
CARQUEST AUTO PARTS	900	GILMAN STREET	Automotive Miscellaneous
WEATHERFORD BMW	735	ASHBY AVENUE	Automotive Miscellaneous
HUSTEAD'S STORAGE YARD	2823	EIGHTH STREET	Automotive Miscellaneous
STEVENSON RESTORATIONS	1523	FOURTH STREET	Automotive Miscellaneous
AVENUE BERKELEY TOWING AND STORAGE	625	CEDAR STREET	Automotive Miscellaneous
H&B Incorporated	2300	FOURTH STREET	Automotive Miscellaneous
BERKELEY AUTO BODY	1829	SAN PABLO AVE	Automotive Miscellaneous
David Brothers	845	Carleton Street	Automotive Miscellaneous
BERKELEY MARINA	201	UNIVERSITY AVE	Boat/Marinas
BACK IN ACTION	2500	MARTIN LUTHER KING JR. WAY	Chiropractic office
L.J. KRUSE CO	920	PARDEE STREET	Construction/Contractor
KAISER HOSPITAL CONSTRUCTION	1780	SECOND STREET	Construction/Contractor
ARPEGGIO	2055	CENTER STREET	Construction/Contractor
HERTZ EQUIPMENT RENTAL (OLD BIG 4 RENTS)	1475	EASTSHORE HIGHWAY	Construction/Contractor
BERKELEY CONCRETE PUMPING	1200	SIXTH STREET	Construction/Contractor
COOPER-HAWKINS ENG.INC.	2701	SAN PABLO	Construction/Contractor
GINO VALENTE PAINTING CO	2338	ROOSEVELT	Construction/Contractor
O. C. JONES & SONS	1520	FOURTH STREET	Construction/Contractor
BERKELEY PLUMBING & HEATING	2160	DWIGHT WAY	Construction/Contractor
INSPECTION SERVICES INC.	1798	UNIVERSITY AVENUE	Construction/Contractor
ALOHA PEDIATRIC DENTISTRY	2640	Telegraph Ave	Dental Offices
Richard Olesen, DDS	2430	WEBSTER STREET	Dental Offices
ARNOLD & WILSON, DDS, INC.	2930	MARTIN LUTHER KING JR. WAY	Dental Offices
THOMAS L. CANE, D.D.S.	1206	THE ALAMEDA	Dental Offices
JAMES THORPE WHITE, DDS	2235	CHANNING WAY	Dental Offices
WESTERN DENTAL SERVICES, INC.	115	BERKELEY SQUARE	Dental Offices
BILL T. CAVALLI, DDS	2522	DANA STREET	Dental Offices
KEITH CHERTOK, DDS	2620	ASHBY AVENUE	Dental Offices
SINGH, ROEDER, LIU, DDS	914	THE ALAMEDA	Dental Offices
LIFELONG DENTAL CARE	1860	Alcatraz Ave.	Dental Offices
Marchelle Chow King, DDS	3045	Telegraph Avenue	Dental Offices
Bruce Tran, DDS	2975	TELEGRAPH AVENUE	Dental Offices
HOWARD ENDO, DDS	2507	ASHBY AVENUE	Dental Offices
NEW ECONOMY CLEANERS	3200	SACRAMENTO STREET	Dry Cleaners
C & C CLEANERS	2942	COLLEGE AVENUE	Dry Cleaners
BERKLAND CLEANERS	2979	SACRAMENTO STREET	Dry Cleaners
SAMJUNG CORP, dba VIRGINIA CLEANERS	1650	SHATTUCK AVENUE	Dry Cleaners
UNIVERSITY ONE HOUR MARTINIZING	1319	UNIVERSITY AVENUE	Dry Cleaners
FLAMINGO CLEANERS	1935	MARTIN LUTHER KING WAY	Dry Cleaners
THE PROFESSIONAL TREE CARE COMPANY	830	GRAYSON STREET	Industrial
ARTWORKS FOUNDRY	729	HEINZ AVENUE	Industrial
RED-D-ARC	635	GILMAN STREET	Industrial
ATLAS WELDING SUPPLY	1224	SIXTH STREET	Industrial
WELDING EQUIPMENT SERVICE	1228	SIXTH STREET	Industrial
MONSEN PLATING	3370	ADELINE STREET	Industrial
AIRGAS	635	GILMAN STREET	Industrial
PYRO MINERALS, INC.	650	CEDAR STREET	Industrial
CURTIS & TOMPKINS LTD	2323	FIFTH STREET	Laboratory
PLEXXICON, INC.	91	BOLIVAR	Laboratory
FMC DS-BERKELEY	2895	SEVENTH STREET	Laboratory
KAISER PERMANENTE DIVISION OF RESEARCH	1795A	SECOND STREET	Laboratory
ADURO BIOTECH, INC.	626	BANCROFT WAY	Laboratory
DSM BIOMEDICAL, INC.	2810	SEVENTH STREET	Laboratory
DYNAVAX TECHNOLOGIES CORP.	2910	SEVENTH STREET	Laboratory
DTSC ENVIRONMENTAL CHEMISTRY LAB	700	HEINZ AVENUE	Laboratory
SIEMENS HEALTHCARE DIAGNOSTICS	725	POTTER STREET	Laboratory
ASBESTOS TEM LABORATORY	630	BANCROFT WAY	Laboratory
POLYPLUS BATTERY CO., INC.	2431	FIFTH STREET, SUITE B	Laboratory
XOMA CORPORATION	804	HEINZ AVENUE	Laboratory

City of Berkeley
Industrial/Commercial Faclities
Attachment A-1
C.4.b.iii(1)

Facility Name	Number	Street	Business Type
TPMG REGIONAL LAB (KAISER PERMANENTE)	1725	EASTSHORE HIGHWAY	Laboratory
NANO PRECISION MEDICAL, INC.	2929	SEVENTH STREET	Laboratory
BOB MCGEE'S MACHINING	2735	SAN PABLO AVENUE	Machine Shop
EPPCO	1618	SIXTH STREET	Machine Shop
ALL REPAIR MACHINE SHOP	2221	FOURTH STREET	Machine Shop
NORMAN RACING GROUP	1221	FOURTH STREET	Machine Shop
TERMINAL MANUFACTURING CO.	707	GILMAN STREET	Machine Shop
HYDRAULIC SERVICES, INC	2734	SAN PABLO AVENUE	Machine Shop
HOWLETT MACHINE WORKS, INC	746	FOLGER AVENUE	Machine Shop
GRAYSIX COMPANY	2427	FOURTH STREET	Machine Shop
WALTER MORK CO., INC.	2418	SIXTH STREET	Machine Shop
ALL POWER LABS	1010	MURRAY STREET	Machine Shop
COMEBACK BREWING II dba Trumer Brauerei	1404	FOURTH STREET	Manufacturing
THE ED JONES COMPANY	2834	EIGHTH STREET	Manufacturing
ADAMS AND CHITTENDEN SCIENTIFIC GLASS	2741	EIGHTH STREET	Manufacturing
PRECISION TECHNICAL COATINGS	1220	FOURTH STREET	Manufacturing
A.K.A. SAUNDERS, INC.	1011	GILMAN STREET	Manufacturing
CLEARFLOW VALVES, INC.	631	CAMELIA	Manufacturing
POLY SEAL INDUSTRIES	725	CHANNING WAY	Manufacturing
PYRAMID BREWERY	901	GILMAN STREET	Manufacturing
HAWKINS AND HAWKINS	1255	EASTSHORE HIGHWAY	Manufacturing
INLITE CORPORATION	939	GRAYSON STREET	Manufacturing
MEYER SOUND LABS	2832	SAN PABLO AVENUE	Manufacturing
TRIPLE ROCK BREWERY	1920	SHATTUCK AVENUE	Manufacturing
SUN LIGHT AND POWER	1035	FOLGER AVENUE	Manufacturing
CROWN HEATING & SHEET METAL INC	739	GILMAN STREET	Manufacturing
IRONIES	2222	FIFTH STREET	Manufacturing
POWIS PARKER	775	HEINZ AVENUE	Manufacturing
METRO LIGHTING & CRAFTS	2240	SAN PABLO AVENUE	Manufacturing
BELFIORE CHEESE COMPANY	2031A	SECOND STREET	Manufacturing
GRATEFUL BODY	1041	FOLGER AVENUE	Manufacturing
CBS Outdoor	1695	Eastshore Hwy	Manufacturing
Swerve	2629	7th Street	Manufacturing
Nanotech Biomachines, Inc.	2929	Seventh Streeet	Manufacturing
ASFU	777	HARRISON STREET	Miscellaneous
PEERLESS LIGHTING	2231	FOURTH STREET	Miscellaneous
WILLARD POOL (BUSD)	2701	TELEGRAPH AVENUE	Miscellaneous
WEST CAMPUS POOL	2011	BROWNING	Miscellaneous
SATELLITE HOUSING, INC.	1521	UNIVERSITY AVENUE	Miscellaneous
Eric Powell Arts	1401	Fourth Street	Miscellaneous
99 CENTS ONLY STORES #289	1941	SAN PABLO AVENUE	Miscellaneous
Berkeley Reperatory West Campus	999	Harrison Street	Miscellaneous
BERKELEY HS POOL	2246	MILVIA STREET	Miscellaneous
BERKELEY RESEARCH COMPANY	600	ADDISON STREET	Miscellaneous
PHIL TIPPETT CO./TIPPETT STUDIO	2741	TENTH STREET	Miscellaneous
HOTEL SHATTUCK PLAZA	2086	ALLSTON WAY	Miscellaneous
DAVITA, INC. BERKELEY CLINIC	2920	TELEGRAPH AVENUE	Miscellaneous
2600 TENTH STREET, LLC	2600	TENTH STREET	Miscellaneous
HUNTMONT MEDICAL BUILDING	2999	REGENT STREET	Miscellaneous
TECHNICAL SAFETY SERVICES	620	HEARST STREET	Miscellaneous
COE STUDIOS	1214	4TH ST	Miscellaneous
SEEO, INC.	626	BANCROFT WAY, SUITE 3B	Miscellaneous
RAMADA INN	920	UNIVERSITY AVENUE	Miscellaneous
KALA INSTITUTE	1060	HEINZ AVENUE	Miscellaneous
CREATIVE MAGIC GARDENS NURSERY	729	HEINZ AVENUE	Miscellaneous
PHIL TIPPETT CO	914	GRAYSON STREET	Miscellaneous
ALTA BATES SUMMIT MED - HERRICK HOSPITAL	2001	DWIGHT WAY	Miscellaneous
DOUBLETREE HOTEL & EXECUTIVE MEETING	200	MARINA BLVD.	Miscellaneous
BEST EQUIPMENT	3101	SAN PABLO	Miscellaneous
THE PAINTERS PLACE	1825	EASTSHORE HIGHWAY	Miscellaneous
ALTA BATES SUMMIT MEDICAL CENTER	2450	ASHBY	Miscellaneous
TINKERS WORKSHOP	1336	CHANNING WAY	Miscellaneous

City of Berkeley
Industrial/Commercial Faclities
Attachment A-1
C.4.b.iii(1)

Facility Name	Number	Street	Business Type
WRENCH SCIENCE, INC.	1022	MURRAY STREET	Miscellaneous
BUSD KING POOL	1700	HOPKINS ST.	Miscellaneous
DOWNTOWN BERKELEY YMCA	2001	ALLSTON WAY	Miscellaneous
BERKELEY REPERTORY THEATRE	2025	ADDISON STREET	Miscellaneous
WAREHAM DEVELOPMENT	800	HEINZ AVENUE	Miscellaneous
berkeley self storage	2235	San Pablo Avenue	Miscellaneous
HAMILTON CHIROPRACTIC OFFICES	1313	GILMAN STREET	Miscellaneous
Daniel Dole, Blacksmith	1101	Tenth Street	Miscellaneous
Direct Line Teleresponse	2847	SHATTUCK AVENUE	Miscellaneous
ELMWOOD NURSING & REHAB	2829	SHATTUCK AVENUE	Miscellaneous
BERKELEY COURTHOUSE	2120	MARTIN LUTHER KING JR. WAY	Miscellaneous
PETS PARTNERSHIP	1048	UNIVERSITY AVENUE	Miscellaneous
BERKELEY CROSSING	1608	FOURTH STREET	Miscellaneous
ASHBY CARE CENTER	2270	ASHBY AVENUE	Miscellaneous
Ken David and John Allen	811	Carleton Street	Miscellaneous
Downtown Business Association	2230	Shattuck Avenue	Mobile Cleaners
BUSD PLANT OPERATIONS	1707	RUSSELL STREET	Municipal/Schools
CITY OF BERKELEY FIRE STATION #3	2170	RUSSELL STREET	Municipal/Schools
BERKELEY CITY COLLEGE	2050	CENTER STREET	Municipal/Schools
Berkeley Fire Station #7	3000	Shasta Rd.	Municipal/Schools
CITY OF BERKELEY FIRESTATION #2	2029	BERKELEY WAY	Municipal/Schools
CITY OF BERKELEY FD - DIV OF TRAINING	997	CEDAR STREET	Municipal/Schools
CITY OF BERKELEY, MLK JR. CIVIC CENTER	2180	MILVIA STREET	Municipal/Schools
BERKELEY PUBLIC LIBRARY	2031	BANCROFT WAY	Municipal/Schools
CITY OF BERKELEY FIRESTATION #4	1900	MARIN	Municipal/Schools
CITY OF BERKELEY FIRE STATION #5	2680	SHATTUCK AVENUE	Municipal/Schools
CITY OF BERKELEY FIRESTATION #1	2442	EIGHTH STREET	Municipal/Schools
UNITED STATES POSTAL SERVICES MAIN POST	2000	ALLSTON WAY	Municipal/Schools
CITY OF BERKELEY PUBLIC SAFETY BUILDING	2100	MARTIN LUTHER KING WAY	Municipal/Schools
City of Berkeley Fire Warehouse	1011	Folger Avenue	Municipal/Schools
Association of Sports Field Users	707	Harrison Street	Municipal/Schools
JM RECYCLING	695	CEDAR STREET	NOI Facilities
CBS OUTDOOR	1695	EASTSHORE HIGHWAY	NOI Facilities
WESTERN ROTO ENGRAVERS	1225	SIXTH STREET	NOI Facilities
CEMEX	808	GILMAN STREET	NOI Facilities
ELECTRO-COATINGS -BERKELEY	893	CARLETON STREET	NOI Facilities
BERKELEY READY MIX CO.	699	VIRGINIA STREET	NOI Facilities
TAKARA SAKE	708	ADDISON STREET	NOI Facilities
HENKEL CORP.	742	GRAYSON STREET	NOI Facilities
PACIFIC STEEL CASTING	1333	SECOND STREET	NOI Facilities
ALL IMPORT AUTO SALVAGE	1507	SECOND STREET	NOI Facilities
BAYER HEALTHCARE LLC	800	DWIGHT WAY	NOI Facilities
BERKELEY MARINE CENTER	1	SPINNAKER WAY	NOI Facilities
LIBBY LABORATORIES	1700	SIXTH STREET	NOI Facilities
CITY OF BERKELEY, REFUSE/TRANSFER STATIO	1199	SECOND STREET	NOI Facilities
DAVLIN COATINS	700	ALLSTON WAY	NOI Facilities
Berkeley USD	1314	Seventh Street	NOI Facilities
BERKELEY FORGE AND TOOL, INC	1331	EASTSHORE HIGHWAY	NOI Facilities
BANCROFT WAY, LLC	600	- 630 BANCROFT WAY	Parking Lots, Plazas
PHOTOLAB	2235	FIFTH STREET	Photo Developing/Processing
LOOKING GLASS	2848	TELEGRAPH AVENUE	Photo Developing/Processing
A-CC PRINTERS	1847	ALCATRAZ AVENUE	Printing
INKWORKS	2827	SEVENTH STREET	Printing
CONSOLIDATED PRINTERS	2630	Eighth Street	Printing
MERCURIO BROS PRINTING	2830	SAN PABLO AVE	Printing
SAINT HIERONYMOUS PRESS	1703	MARTIN LUTHER KING JR WAY	Printing
BRANDES PRINTING COMPANY	726	ADDISON STREET	Printing
ALLIANCE GRAPHICS	1101	EIGHTH STREET	Printing
PACKWORKS LLC	2800	SEVENTH STREET	Printing
INDIAN ROCK IMAGESETTING	2115	FOURTH STREET	Printing
AUTUMN PRESS	945	CAMELIA STREET	Printing

City of Berkeley
Industrial/Commercial Faclities
Attachment A-1
C.4.b.iii(1)

Facility Name	Number	Street	Business Type
MINUTEMAN PRESS	1101	FIFTH STREET	Printing
The Ligature	750	Gilman Street	Printing
DOLLAR TREE #04885	1284	SAN PABLO AVENUE	Retail/Wholesale
WINE.COM INC.	2220	FOURTH STREET	Retail/Wholesale
ANY MOUNTAIN	2777	SHATTUCK AVENUE	Retail/Wholesale
VELO SPORT CYCLERY	1615	UNIVERSITY AVENUE	Retail/Wholesale
CVS PHARMACY #9941	1451	SHATTUCK AVENUE	Retail/Wholesale
Ehret Plumbing and Heating	801	Gilman Street	Retail/Wholesale
LESLIE CERAMICS	1212	SAN PABLO AVENUE	Retail/Wholesale
ASHBY PLUMBING & HEATING	1000	ASHBY AVENUE	Retail/Wholesale
MAC BEATH HARDWOOD CO.	930	ASHBY AVENUE	Retail/Wholesale
SHERWIN WILLIAMS	3131	SAN PABLO AVENUE	Retail/Wholesale
CVS PHARMACY #3026	2300	SHATTUCK AVENUE	Retail/Wholesale
WALGREENS #13858	1607	SHATTUCK AVENUE	Retail/Wholesale
ASHBY LUMBER COMPANY	824	ASHBY AVENUE	Retail/Wholesale
ECO HOME IMPROVEMENT	2619	SAN PABLO AVENUE	Retail/Wholesale
ODWALLA	1150	SIXTH STREET	Retail/Wholesale
TRUITT AND WHITE	642	HEARST STREET	Retail/Wholesale
OAK BARREL WINECRAFT	1443	SAN PABLO AVENUE	Retail/Wholesale
PAPER PLUS OUTLET	1629	SAN PABLO AVENUE	Retail/Wholesale
JANCO CHEMICAL CORP.	1235	FIFTH STREET	Retail/Wholesale
PACIFIC COAST CHEMICALS CO	2424	FOURTH STREET	Retail/Wholesale
AMERICAN SOIL PRODUCTS	2222	THIRD STREET	Retail/Wholesale
WALGREENS #2609	2995	SAN PABLO AVENUE	Retail/Wholesale
WALGREENS #4614	2801	ADELINE STREET	Retail/Wholesale
WALGREEN'S #2314	1050	GILMAN STREET	Retail/Wholesale
W.W. GRAINGER INC.	2950	SEVENTH STREET	Retail/Wholesale
TILESHOP	1005	HARRISON STREET	Retail/Wholesale
IMPORT TILE CO.	611	HEARST STREET	Retail/Wholesale
REI STORE	1338	SAN PABLO AVENUE	Retail/Wholesale
ORCHARD SUPPLY AND HARDWARE	1025	ASHBY AVENUE	Retail/Wholesale
LIGHTING SYSTEMS INC.	2322	SIXTH STREET	Retail/Wholesale
Walgreens #15025	2190	Shattuck Avenue	Retail/Wholesale
Performance Bicycle	1824	University	Retail/Wholesale
MIKE'S BIKES	2161	UNIVERSITY AVENUE	Retail/Wholesale
Berkeley Fuller Paints	875	potter Street	Retail/Wholesale
ANDRONICO'S COMMUNITY MARKET	1850	SOLANO AVENUE	Retail/Wholesale
ANDRONICO'S COMMUNITY MARKET	1550	SHATTUCK AVENUE	Retail/Wholesale
CITY OF BERKELEY CORPORATION YARD	1326	ALLSTON WAY	Transportation/Corporation Yards
VERIZON WIRELESS -ADELINE	3332	ADELINE STREET	Utility
PACIFIC BELL Q2606	1206	FIFTH STREET	Utility
VERIZON OAKLAND WEST	1010	HEINZ AVENUE	Utility
PG & E SUBSTATION 'F'	1900	MCGEE STREET	Utility
AT&T MOBILITY - I 80 UNIVERSITY 33565	1	BOLIVAR DRIVE	Utility
TRILLIUM USA, LLC	1101	SECOND STREET	Utility
AT&T MOBILITY - MLK, Jr. #25929	3332	ADELINE STREET	Utility
PG&E SUBSTATION - RUSSELL	2920	SACRAMENTO STREET	Utility
PG&E SUBSTATION - RIDGE	1313	GLENDALE AVE	Utility
PACIFIC BELL DBA AT&T CA. (Q2002)	2116	BANCROFT WAY	Utility
PE - BERKELEY (UCB MAIN STEAM PLANT)	1	FRANK SCHLESSINGER WAY AT OXFO	Utility
PG&E SUBSTATION - SPRUCE	557	VISTAMONT AVENUE	Utility
EBMUD - CLAREMONT CENTER	44	ROBLE COURT	Utility
PG&E SUBSTATION - ARLINGTON	1989	EL DORADO AVENUE	Utility
PG&E SUBSTATION "T"	2540	TELEGRAPH AVENUE	Utility
PG&E SUBSTATION - STUART	2016	STUART STREET	Utility
EBMUD - PUMP STATION Q	1451	SECOND STREET	Utility
ECOLOGY CENTER	1231	SECOND STREET	Waste Related
COMMUNITY CONSERVATION CENTER	669	GILMAN STREET	Waste Related

City of Berkeley
Food Service and Restaurant Facilities
Attachment A-2
C.4.b.iii(1)

Facility Name	Number - Street	Business Type
ANCHALEE THAI CUISINE	1094-96 DWIGHT WY	Retail Food Service
ASHKENAZ MUSIC & DANCE COMM.	1317 SAN PABLO AVE	Retail Food Service
B.B. SEA FOOD	2987 SACRAMENTO ST	Retail Food Service
BAHIA	1718 8TH ST	Retail Food Service
BERKELEY BOWL KITCHEN	2020 OREGON ST	Retail Food Service
BERKELEY CHINESE COMM. CHURCH	2117 ACTON ST	Retail Food Service
BERKELEY DONUT SHOP	3043 SAN PABLO AVE	Retail Food Service
BERKELEY FOOD PANTRY	1600 SACRAMENTO ST	Retail Food Service
BERKELEY FOSTER FREEZE	1199 UNIVERSITY AVE	Retail Food Service
BERKELEY YACHT CLUB	1 SEAWALL DR	Retail Food Service
BERKELEY YOUTH ALTERNATIVE	1255 ALLSTON WY	Retail Food Service
BETTE'S OCEANVIEW DINER	1807-A FOURTH ST	Retail Food Service
BETTE'S TO GO	1807 FOURTH ST	Retail Food Service
BOMBAY CUISINE	2010 NINTH ST	Retail Food Service
BREADS OF INDIA	2448 SACRAMENTO ST	Retail Food Service
BROOM BUSH CAFE	2725 SAN PABLO AVE	Retail Food Service
DE AFGHANAN KABOB HOUSE	1160 UNIVERSITY AVE	Retail Food Service
JIMMY BEAN'S CATERING	1451 FIFTH ST	Retail Food Service
JUST-RITE GROCERY	926 CHANNING WY	Retail Food Service
KABANA RESTAURANT	1106 UNIVERSITY AVE	Retail Food Service
LA PALMITA	1335 SAN PABLO AVE	Retail Food Service
LA QUINTA	920 UNIVERSITY AVE	Retail Food Service
LAS PALMAS	3221 ADELINE ST	Retail Food Service
MIDDLE EAST MARKET	2054 SAN PABLO AVE	Retail Food Service
MISSOURI LOUNGE & CAFE	2600 SAN PABLO AVE	Retail Food Service
NINA'S CAFE	2703 SEVENTH ST	Retail Food Service
OCEAN VIEW MARKET	1468 SIXTH ST	Retail Food Service
PURE CONVENIENCE STORE	913 UNIVERSITY AVE	Retail Food Service
QUINCE CAFE & GRILL	2228 SAN PABLO AVE	Retail Food Service
SABUY SABUY II	1233 SAN PABLO AVE	Retail Food Service
SANDWICH MAN	2530 TENTH ST	Retail Food Service
SUSHI BANZAI	1019 CAMELIA ST	Retail Food Service
TEMARI	2215 SAN PABLO AVE	Retail Food Service
TOKYO FISH MARKET	1220 SAN PABLO AVE	Retail Food Service
UNCOMMON CAFE	2817 7TH ST	Retail Food Service
WAT MONGKOLRATAMARAN	1911 RUSSELL ST	Retail Food Service
WATERSIDE WORKSHOPS CAFE	84 BOLIVAR DR	Retail Food Service
WEST BERKELEY SENIOR CENTER	1900 6TH ST	Retail Food Service
TA KRAI HOM	1453 DWIGHT WAY	Retail Food Service
MINT LEAF VIETNAMESE RESTAURANT	2865 7TH ST	Retail Food Service
ALFONSO'S CAFE	2309 SAN PABLO AVE	Retail Food Service
SMOKE BERKELEY	2434 SAN PABLO AVE	Retail Food Service
B-DAMA	920 HEINZ AVE	Retail Food Service

City of Berkeley
Food Service and Restaurant Facilities
Attachment A-2
C.4.b.iii(1)

Facility Name	Number - Street	Business Type
SPOON	933 ASHBY AVE	Retail Food Service
EAT @ THAI	1181 UNIVERSITY AVE	Retail Food Service
CAFE V	2056 SAN PABLO AVE	Retail Food Service
SKETCH ICE CREAM LLC	2080 FOURTH ST	Retail Food Service
BARTAVELLE COFFEE & WINE BAR	1603 SAN PABLO AVE	Retail Food Service
PIZZA MODA	1401 UNIVERSITY AVE	Retail Food Service
TEA FRAGRANCE HOUSE	1301 SAN PABLO AVE	Retail Food Service
STELLA NONA INC.	1407 SAN PABLO AVE	Retail Food Service
BANGKOK THAI CUISINE	1459 UNIVERSITY AVE	Retail Food Service
BLESSED GARDEN RESTAURANT	1428 SAN PABLO AVE	Retail Food Service
CAFE LEILA	1724 SAN PABLO AVE	Retail Food Service
CAFE M	1799 FOURTH ST	Retail Food Service
CAFE ROUGE	1782 4TH ST	Retail Food Service
CAFE YESTERDAY	1122 UNIVERSITY AVE 104	Retail Food Service
CALIFORNIA ROSE CATERING	1012 GRAYSON ST	Retail Food Service
CASA LATINA BAKERY	1805 SAN PABLO AVE	Retail Food Service
CHIPOTLE MEXICAN GRILL	1050 GILMAN ST	Retail Food Service
CHURCH'S FRIED CHICKEN	1200 SAN PABLO AVE	Retail Food Service
COUNTRY CHEESE CO., INC.	2101 SAN PABLO AVE	Retail Food Service
FALLANGHINA LLC DBA PAISAN	2514 SAN PABLO AVE	Retail Food Service
GALLEGOS MEXICAN FOOD	2200 SAN PABLO AVE	Retail Food Service
GENKI JAPANESE RESTAURANT	1610 SAN PABLO AVE	Retail Food Service
GILMAN GRILL	1300 FOURTH ST	Retail Food Service
INDIA CHAAT AND SWEETS	824 UNIVERSITY AVE	Retail Food Service
JACK-IN-THE-BOX	2197 SAN PABLO AVE	Retail Food Service
JIMMY BEANS	1290 SIXTH ST	Retail Food Service
JUAN'S PLACE	941 CARLETON ST	Retail Food Service
KAN'S CAFETERIA	1100 EASTSHORE HWY	Retail Food Service
LANESPLITTER PUB	2033 SAN PABLO AVE	Retail Food Service
LITTLE CAESARS	1109 UNIVERSITY AVE	Retail Food Service
LOCAL 123 CAFE	2049 SAN PABLO AVE	Retail Food Service
MANHATTAN BAGEL	1789 FOURTH ST	Retail Food Service
MEAL TICKET	1235 SAN PABLO AVE	Retail Food Service
MI TIERRA FOODS #2	2082 SAN PABLO AVE	Retail Food Service
MONTE CRISTO TAQUERIA	1446 UNIVERSITY AVE	Retail Food Service
O CHAME	1830 FOURTH ST	Retail Food Service
PEET'S COFFEE & TEA/4TH	1776 FOURTH ST	Retail Food Service
PRIYA SO. & NO. INDIAN CUISINE	2072 SAN PABLO AVE	Retail Food Service
PYRAMID ALE HOUSE	901 GILMAN ST	Retail Food Service
RAINBOW DONUT	2025 SAN PABLO AVE	Retail Food Service
RIVA CUCINA	800 HEINZ AVE	Retail Food Service
SEABREEZE MARKET & DELI	598 UNIVERSITY AVE	Retail Food Service
SUBWAY	1101 UNIVERSITY AVE	Retail Food Service

Facility Name	Number - Street	Business Type
TACUBAYA	1788 FOURTH ST	Retail Food Service
THE BREAD WORKSHOP, LLC	1398 UNIVERSITY AVE	Retail Food Service
THE CHEESE STEAK SHOP	1054 UNIVERSITY AVE	Retail Food Service
THE HOMEMADE CAFE	2454 SACRAMENTO ST	Retail Food Service
TIP TOP LIQUORS & DELI 1099/1615	3012 SAN PABLO AVE	Retail Food Service
TOMATE CAFE	2265 FIFTH ST	Retail Food Service
TRUMPETVINE CATERING	2533 SEVENTH ST	Retail Food Service
YALIS OXFORD STREET CAFE	1920 OXFORD ST	Retail Food Service
INDUS VILLAGE	1920 SAN PABLO AVE	Retail Food Service
BERKELEY BOWL WEST #5-REST	920 HEINZ AVE	Retail Food Service
KABANA RESTAURANT 1025	1025 UNIVERSITY AVE	Retail Food Service
BERKELEY BOWL WEST #7-REST	922 HEINZ AVE	Retail Food Service
HANA JAPAN STEAK HOUSE	235 UNIVERSITY AVE	Retail Food Service
MCDONALD'S	1198 SAN PABLO AVE	Retail Food Service
PICANTE TAQUERIA	1328 SIXTH ST	Retail Food Service
VIK'S CHAAT CORNER	2390 FOURTH ST	Retail Food Service
WEST SIDE BAKERY CAFE	2570 NINTH ST	Retail Food Service
ZUT ON FOURTH	1820 FOURTH ST	Retail Food Service
GAUMENKITZEL	2121 SAN PABLO AVE	Retail Food Service
BERKELEY BOWL WEST #6-MEZZ KITCHEN	920 HEINZ AVE	Retail Food Service
T-REX BBQ	1300 TENTH ST	Retail Food Service
BRENNAN'S	700 UNIVERSITY AVE 3RDST	Retail Food Service
THE PASTA SHOP & WILLY'S PROD.	1786 FOURTH ST	Retail Food Service
CAFE 64	800 DWIGHT WY BLDG 64	Retail Food Service
DOUBLETREE	200 MARINA BLVD	Retail Food Service
HS LORDSHIPS	199 SEAWALL DR	Retail Food Service
SKATES ON THE BAY	100 SEAWALL DR	Retail Food Service
SPENGER'S	1919 FOURTH ST	Retail Food Service
AKI'S RESTAURANT	2505 HEARST AVE C	Retail Food Service
ATHINEON	1941 UNIVERSITY AVE A	Retail Food Service
BARNEY'S	1591 SOLANO AVE	Retail Food Service
BERKELEY ESPRESSO	1900 SHATTUCK AVE	Retail Food Service
BRAZIL FRESH SQUEEZED	1983 SHATTUCK AVE	Retail Food Service
CAFE NEFELI	1854 EUCLID AVE	Retail Food Service
CAFE TIBET	2020 UNIVERSITY AVE	Retail Food Service
CHA AM	1543 SHATTUCK AVE	Retail Food Service
THE CHEESE BOARD PIZZA	1510 SHATTUCK AVE	Retail Food Service
CREPEVINE	1600 SHATTUCK AVE 118	Retail Food Service
EVEREST CAFE	1645 SOLANO AVE	Retail Food Service
EVERGREEN DELI & JUICE BAR	1951 SHATTUCK AVE	Retail Food Service
FAST FOODS RESTAURANT	1782 SHATTUCK AVE	Retail Food Service
FERTILE GROUNDS	1796 SHATTUCK AVE	Retail Food Service
FRENCH HOTEL CAFE	1540 SHATTUCK AVE	Retail Food Service

Facility Name	Number - Street	Business Type
GIOIA PIZZERIA	1586 HOPKINS ST	Retail Food Service
GOMNARU RESTAURANT	2505 HEARST AVE D	Retail Food Service
GREGOIRE'S	2109 CEDAR ST	Retail Food Service
GUERILLA CAFE	1620 SHATTUCK AVE	Retail Food Service
HIMALAYAN FLAVORS	1585 UNIVERSITY AVE	Retail Food Service
HISSHO SUSHI	1550 SHATTUCK AVE	Retail Food Service
HISSHO SUSHI	1850 SOLANO AVE	Retail Food Service
HUMMINGBIRD CAFE	1814 EUCLID AVE	Retail Food Service
IMPERIAL TEA COURT	1511 SHATTUCK AVE F	Retail Food Service
JASMINE THAI	1805 EUCLID AVE	Retail Food Service
JAYAKARTA RESTAURANT	2026 UNIVERSITY AVE	Retail Food Service
JERUSALEM ORGANIC KITCHEN	1897 SOLANO AVE	Retail Food Service
KING TSIN	1699 SOLANO AVE	Retail Food Service
KIRALA 2	1511 SHATTUCK AVE D	Retail Food Service
LILLY'S RESTAURANT	1580 HOPKINS ST 7000	Retail Food Service
LITTLE SAIGON RESTAURANT	1717-A UNIVERSITY AVE	Retail Food Service
LIU'S KITCHEN	1593 SOLANO AVE	Retail Food Service
LUCKY HOUSE	2140 UNIVERSITY AVE	Retail Food Service
LUSH GELATO	1511-C SHATTUCK AVE	Retail Food Service
MAKRIS CAFE	2105 UNIVERSITY AVE	Retail Food Service
NATURE'S EXPRESS	1823 SOLANO AVE	Retail Food Service
NORTH BERKELEY SENIOR CENTER	1901 HEARST AVE	Retail Food Service
OSCAR'S	1890 SHATTUCK AVE	Retail Food Service
PARTY SUSHI	1776 SHATTUCK AVE	Retail Food Service
PEET'S COFFEE & TEA/SOL	1825 SOLANO AVE	Retail Food Service
RED TOMATO PIZZA HOUSE	2017 UNIVERSITY AVE	Retail Food Service
SAFEWAY STORE #691	1444 SHATTUCK AVE	Retail Food Service
SLOW RESTAURANT	1966 UNIVERSITY AVE	Retail Food Service
SOOP	1511 SHATTUCK AVE A	Retail Food Service
SUBWAY RESTAURANT	1615 SOLANO AVE	Retail Food Service
SWEET BASIL	1734 SOLANO AVE	Retail Food Service
TAIWAN RESTAURANT	2071 UNIVERSITY AVE	Retail Food Service
TANGERINE	1707 SOLANO AVE	Retail Food Service
THE CHEESE BOARD, INC.	1504 SHATTUCK AVE	Retail Food Service
BANANA SAM'S CAFE	1842 EUCLID AVE	Retail Food Service
THE JUICE BAR COLLECTIVE	2114 VINE ST	Retail Food Service
THE STUFFED INN	1829 EUCLID AVE	Retail Food Service
THREE STONE HEARTH COMM. KITCHEN	1581 UNIVERSITY AVE	Retail Food Service
TOP DOG	2503 HEARST AVE	Retail Food Service
TOYO	1463 SHATTUCK AVE	Retail Food Service
URBANN TURBANN	1870 EUCLID AVE	Retail Food Service
D'YAR RESTAURANT	1866 EUCLID AVE	Retail Food Service
ZATAR	1981 SHATTUCK AVE	Retail Food Service

Facility Name	Number - Street	Business Type
iSCREAM	1819 SOLANO AVE	Retail Food Service
T C GARDEN	2507 HEARST AVE B	Retail Food Service
THE LOCAL BUTCHER SHOP, LLC	1600 SHATTUCK AVE	Retail Food Service
CAMILLE'S VIETNAMESE CUISINE	2507-C HEARST AVE	Retail Food Service
BRASA	1960 UNIVERSITY AVE	Retail Food Service
CREPES OOH LA LA	2125 UNIVERSITY AVE	Retail Food Service
LIVE OAK CENTER	1301 SHATTUCK AVE REC	Retail Food Service
CHA-YA RESTAURANT	1688 SHATTUCK AVE	Retail Food Service
ASHA TEA HOUSE	2086 UNIVERSITY AVE	Retail Food Service
MOMO MASALA	2505-B HEARST AVE	Retail Food Service
SAFEWAY STORE/STARBUCKS	1444 SHATTUCK AVE	Retail Food Service
KIKU SUSHI	1316 GILMAN ST	Retail Food Service
CAL RAMEN	2505-G HEARST AVE	Retail Food Service
AJANTA RESTAURANT	1888 SOLANO AVE	Retail Food Service
ANH HONG-BO 7 MON RESTAURANT	2067 UNIVERSITY AVE	Retail Food Service
BANGKOK JAM	1892 SOLANO AVE	Retail Food Service
BANGKOK NOODLES	1958 SHATTUCK AVE	Retail Food Service
BARNEY'S GOURMET HAMBURGERS	1600 SHATTUCK AVE # 112	Retail Food Service
BISTRO LIASION	1849 SHATTUCK AVE STE 101	Retail Food Service
BOBBY G'S PIZZERIA	2074 UNIVERSITY AVE	Retail Food Service
BREWED AWAKENING INC.	1807 EUCLID AVE	Retail Food Service
SUSHI 29	1647 SOLANO AVE	Retail Food Service
CAFE GRATITUDE	1730 SHATTUCK AVE	Retail Food Service
CAFE STRADA	2300 COLLEGE AVE	Retail Food Service
CELIA'S MEXICAN RESTAURANT	1841 EUCLID AVE	Retail Food Service
CESAR	1515 SHATTUCK AVE	Retail Food Service
CHAAT CAFE	1902 UNIVERSITY AVE	Retail Food Service
CHEZ PANNISSE	1517 SHATTUCK AVE	Retail Food Service
SOL Y LUNA	1926 SHATTUCK AVE	Retail Food Service
CIOCCOLATA DI VINO	1801 SHATTUCK AVE	Retail Food Service
CORSO	1786-88 SHATTUCK AVE	Retail Food Service
DA LIAN RESTAURANT	1674 SHATTUCK AVE	Retail Food Service
DARA THAI/LAO CUISINE	1549 SHATTUCK AVE	Retail Food Service
TIKKA KORNER PAKISTANI & INDIAN REST.	2101 UNIVERSITY AVE	Retail Food Service
ESPRESSO ROMA	1549 HOPKINS ST	Retail Food Service
FAT APPLE'S INC.	1346 M L KING JR WY	Retail Food Service
GIANT BONGO BURGER	1839 EUCLID AVE	Retail Food Service
KHANA PEENA	1887 SOLANO AVE A	Retail Food Service
KIRIN RESTAURANT	1767 SOLANO AVE	Retail Food Service
LA BEDAINE	1585 SOLANO AVE	Retail Food Service
LA BURRITA	1832 EUCLID AVE	Retail Food Service
LA VAL'S GARDENS INC.	1834-40 EUCLID AVE	Retail Food Service
LALIME'S	1329 GILMAN ST	Retail Food Service

Facility Name	Number - Street	Business Type
LOCOCO'S	1400 SHATTUCK AVE S5	Retail Food Service
LONG LIFE VEGI HOUSE	2129 UNIVERSITY AVE	Retail Food Service
MAGNANI POULTRY	1576 HOPKINS ST	Retail Food Service
MINT LEAF	1513 SHATTUCK AVE A	Retail Food Service
MIYUKI JAPANESE RESTAURANT	1695 SOLANO AVE	Retail Food Service
NINO'S	1916 M L KING JR WY	Retail Food Service
NORTHSIDE CAFE	1878 EUCLID AVE	Retail Food Service
PEET'S COFFEE & TEA/VINE	2124 VINE ST	Retail Food Service
PHILZ COFFEE INC.	1600 SHATTUCK AVE # 100	Retail Food Service
PHO ME NOW, LLC	1725 UNIVERSITY AVE	Retail Food Service
PLEARN THAI RESTAURANT	1923 UNIVERSITY AVE	Retail Food Service
RIVOLI RESTAURANT	1539 SOLANO AVE	Retail Food Service
RYOWA NOODLE HOUSE	2068 UNIVERSITY AVE	Retail Food Service
SAUL'S RESTAURANT	1475 SHATTUCK AVE	Retail Food Service
STARBUCKS COFFEE #570	1799 SOLANO AVE	Retail Food Service
TAQUERIA TALAVERA	1561 SOLANO AVE	Retail Food Service
TASTE OF THE HIMALAYAS	1700 SHATTUCK AVE 101	Retail Food Service
THAI DELIGHT CUISINE CO. LTD	1700 SHATTUCK AVE 102	Retail Food Service
THAI NOODLE	1936 SHATTUCK AVE	Retail Food Service
TRADER JOE'S	1885 UNIVERSITY AVE	Retail Food Service
TURKISH KITCHEN INC.	1984 SHATTUCK AVE	Retail Food Service
UDUPI PALACE	1901-03 UNIVERSITY AVE	Retail Food Service
VANESSA'S BISTRO	1715 SOLANO AVE	Retail Food Service
ZACHARY'S CHICAGO PIZZA	1853 SOLANO AVE	Retail Food Service
ANDRONICO'S COMM MARKETS-SOL	1850 SOLANO AVE	Retail Food Service
ANDRONICO'S COMM MARKETS-SHAT	1550 SHATTUCK AVE	Retail Food Service
DOMINO'S PIZZA	2127 UNIVERSITY AVE	Retail Food Service
LA FABLE	1508-B WALNUT ST	Retail Food Service
AU COQUELET	2000 UNIVERSITY AVE	Retail Food Service
BERKELEY NATURAL GROCERY CO.	1330 GILMAN ST	Retail Food Service
CACTUS TACQUERIA SOLANO	1881 SOLANO AVE	Retail Food Service
FRED'S MARKET #2	1929 UNIVERSITY AVE	Retail Food Service
MCDONALD'S	1998 SHATTUCK AVE	Retail Food Service
CAFE PLATANO PARTNERSHIP	2042 UNIVERSITY AVE	Retail Food Service
POULET	1685 SHATTUCK AVE	Retail Food Service
TRIPLE ROCK BREWERY	1920 SHATTUCK AVE	Retail Food Service
VENEZIA CAFFE AND RESTAURANTE	1799 UNIVERSITY AVE	Retail Food Service
THE PHO BAR	1828 EUCLID AVE	Retail Food Service
ALMARE	2170 SHATTUCK AVE	Retail Food Service
ARINEL PIZZA	2109 SHATTUCK AVE	Retail Food Service
BAGEL STREET CAFE	2148 CENTER ST	Retail Food Service
BEAR'S RAMEN HOUSE	2521-D DURANT AVE	Retail Food Service
BEN & JERRY'S ICE CREAM	2130 CENTER ST	Retail Food Service

Facility Name	Number - Street	Business Type
BERKELEY DISCOUNT & DELI	2439 M L KING JR WY	Retail Food Service
BERKELEY EMERGENCY FOOD & HOUSING	2362 BANCROFT WY	Retail Food Service
BERKELEY HILLEL	2736 BANCROFT WY	Retail Food Service
BERKELEY SUSHI HOUSE	2521-C DURANT AVE	Retail Food Service
BETA LOUNGE	2129 DURANT AVE	Retail Food Service
BONGO BURGER	2154 CENTER ST	Retail Food Service
BUDDHIST CHURCHES OF AMERICA	2140 DURANT AVE	Retail Food Service
CAFE RIO	2146 CENTER ST	Retail Food Service
CAL GYROS	2519-C DURANT AVE	Retail Food Service
CHEESE 'N STUFF	2442 DURANT AVE	Retail Food Service
CINNAHOLIC	2132 OXFORD ST	Retail Food Service
CU JAPANESE FUSION	2152 CENTER ST	Retail Food Service
CYPRUS RESTAURANT	81 SHATTUCK SQ	Retail Food Service
DIYAR MEDITERRANIAN CUISINE	2511 DURANT AVE	Retail Food Service
DOROTHY DAY HOUSE	1931 CENTER ST	Retail Food Service
EXTREME PIZZA	2352 SHATTUCK AVE	Retail Food Service
FAT NATE INC. DBA YOGURTLAND	2516 BANCROFT WY	Retail Food Service
FREIGHT & SALVAGE COFFEE HOUSE	2020 ADDISON ST	Retail Food Service
GRUB-N-GO	2109 ALLSTON WY	Retail Food Service
I.B. HOAGIES	2513 DURANT AVE	Retail Food Service
ICHIBAN RESTAURANT	2017 SHATTUCK AVE	Retail Food Service
INDIAN FLAVOR EXPRESS	2548 BANCROFT WY	Retail Food Service
JOHN'S ICE CREAM	2204 SHATTUCK AVE	Retail Food Service
JUICE APPEAL	150 BERKELEY SQ STE A	Retail Food Service
KING DONG RESTAURANT	2429 SHATTUCK AVE	Retail Food Service
KINGPIN DONUTS	2521 DURANT AVE A	Retail Food Service
K'S COFFEE HOUSE	2002 CENTER ST	Retail Food Service
LA BURRITA	2530 DURANT AVE	Retail Food Service
LA NOTE	2377 SHATTUCK AVE	Retail Food Service
LITTLE HUNAN	124-125 BERKELEY SQ	Retail Food Service
LITTLE MANDARIN	139 BERKELEY SQ	Retail Food Service
LITTLE PLEARN THAI KITCHEN	2283 SHATTUCK AVE	Retail Food Service
LUTHERAN CHURCH OF THE CROSS	1744 UNIVERSITY AVE	Retail Food Service
MICHELLE'S YOGURT & SWEETS	2430 DURANT AVE	Retail Food Service
MOCCACINO CAFE	2552 BANCROFT WY	Retail Food Service
MORGAN'S CAFE	64 SHATTUCK SQ STE E	Retail Food Service
MUSICAL OFFERING CAFE SHOP	2430 BANCROFT WY	Retail Food Service
NANAYIRO RESTAURANT	2399 SHATTUCK AVE	Retail Food Service
NUHA CAFE	2115 MILVIA ST	Retail Food Service
OASIS GRILL	2114 CENTER ST	Retail Food Service
PANCHO'S MEXICAN RESTAURANT	2521-B DURANT AVE	Retail Food Service
PANINI	2115 ALLSTON WY	Retail Food Service
PAPA JOHN PIZZA	2222 SHATTUCK AVE	Retail Food Service

Facility Name	Number - Street	Business Type
PEET'S COFFEE & TEA/2160SHAT	2160 SHATTUCK AVE	Retail Food Service
PEOPLE'S COFFEE & TEA	2015 SHATTUCK AVE	Retail Food Service
POLLO	100 BERKELEY SQ	Retail Food Service
JIGAR	2134 OXFORD ST	Retail Food Service
RAW ENERGY	2050 ADDISON ST	Retail Food Service
RAZAN'S CAFE	2119 KITTREDGE ST	Retail Food Service
SAMER'S MARKET & DELI 1099/1619/1642	2312 TELEGRAPH AVE	Retail Food Service
SAN FRANCISCO SOUP CO.	2512 BANCROFT WY	Retail Food Service
SANDWICH ZONE	2117 SHATTUCK AVE	Retail Food Service
SATAY HOUSE	2519-B DURANT AVE	Retail Food Service
SHATTUCK CINEMA	2230 SHATTUCK AVE	Retail Food Service
SUBWAY SANDWICHES	92 SHATTUCK SQ	Retail Food Service
SUMO GRUB	2235 MILVIA ST	Retail Food Service
SUNRISE DELI	2456 BANCROFT WY	Retail Food Service
SUSHI CALIFORNIA	2033 M L KING JR WY	Retail Food Service
SWEETHEART CAFE & TEA	2523 DURANT AVE	Retail Food Service
THALLASA	2367 SHATTUCK AVE	Retail Food Service
THE JAZZ CAFE	2087 ADDISON ST	Retail Food Service
THE SUNNY SIDE CAFE	2136 OXFORD ST	Retail Food Service
TOP DOG	2534 DURANT AVE	Retail Food Service
TOP DOG #5	2160 CENTER ST	Retail Food Service
T-TOUST	2433 DURANT AVE	Retail Food Service
CAL TAQUERIA	2177-A SHATTUCK AVE	Retail Food Service
VENUS RESTAURANT	2327 SHATTUCK AVE	Retail Food Service
VIET NAM VILLAGE	2521 DURANT AVE E	Retail Food Service
YOGURT PARK INC.	2433 DURANT AVE A	Retail Food Service
YOGURTLAND	2236 SHATTUCK AVE	Retail Food Service
CREAM	2399 TELEGRAPH AVE	Retail Food Service
MANHATTAN ROAST & GRILL	2518-A DURANT AVE	Retail Food Service
PHIL'S SLIDER	2024 SHATTUCK AVE	Retail Food Service
TEA FEVER	2202 SHATTUCK AVE	Retail Food Service
TIVOLI CAFE	2554 BANCROFT WAY	Retail Food Service
HOT CUP	2107 ADDISON ST	Retail Food Service
CAFE CLEM	2020 KITTREDGE ST	Retail Food Service
THE MARSH A BREEDING GROUND FOR NEW PERFO	2120 ALLSTON WAY	Retail Food Service
CRUNCH	2144 CENTER ST	Retail Food Service
SOUVLAKI GREEK TRAD'L FOOD	2518-B DURANT AVE	Retail Food Service
PHALANGES LLC DBA SUYA	2130 OXFORD ST	Retail Food Service
RED BUFFALO	2370 SHATTUCK AVE	Retail Food Service
PASTA IN A BOX	2384 TELEGRAPH AVE	Retail Food Service
CRAB YARD	2037 SHATTUCK AVE	Retail Food Service
CHRIS THAI CUISINE	2364 SHATTUCK AVE	Retail Food Service
LITTLE LOTUS HOUSE RESTAURANT	2517-A DURANT AVE	Retail Food Service

Facility Name	Number - Street	Business Type
FRESCO MEXICAN GRILL	2177-A SHATTUCK AVE	Retail Food Service
HONEY BERRY	2380 TELEGRAPH AVE	Retail Food Service
TSUNAMI DOGS	2109 MILVIA ST	Retail Food Service
FREE HOUSE	2700 BANCROFT WY	Retail Food Service
ALBORZ RESTAURANT	2142 CENTER ST	Retail Food Service
ANGELINE'S LOUISIANA KITCHEN	2261 SHATTUCK AVE	Retail Food Service
ANZU	2433 SHATTUCK AVE	Retail Food Service
BERKELEY CITY CLUB	2315 DURANT AVE	Retail Food Service
BURGER MEISTER	2237 SHATTUCK AVE	Retail Food Service
CAFE MILANO	2522 BANCROFT WY	Retail Food Service
CANCUN TAQUERIA	2134 ALLSTON WY # A	Retail Food Service
CHIPOTLE MEXICAN GRILL	2311 TELEGRAPH AVE	Retail Food Service
CREPES A-GO-GO	2334 TELEGRAPH AVE	Retail Food Service
E-Z STOP DELI	2233 SHATTUCK AVE	Retail Food Service
EDOKO JAPANESE RESTAURANT	1722 UNIVERSITY AVE	Retail Food Service
ESPRESSO ROMA/C'EST CAFÉ	2490 BANCROFT WY	Retail Food Service
FAT SLICE	2375 TELEGRAPH AVE	Retail Food Service
GECKO-GECKO THAI-CALIF. EATERY	2101 MILVIA ST	Retail Food Service
GYPSY'S TRATTORIA ITALIANO	2519 DURANT AVE A	Retail Food Service
HOTEL SHATTUCK	2086 ALLSTON WY	Retail Food Service
HOUSE OF CURRIES #2	2520 DURANT AVE	Retail Food Service
IPPUKU	2130 CENTER ST # 101	Retail Food Service
JAMBA JUICE	2514 BANCROFT WY	Retail Food Service
K P DELI	2012 SHATTUCK AVE	Retail Food Service
KIP'S	2439 DURANT AVE	Retail Food Service
LE REGAL	2126 CENTER ST	Retail Food Service
LEE'S DELI	2116 SHATTUCK AVE	Retail Food Service
LOX, STOCK AND BAGEL	2043 ALLSTON WY	Retail Food Service
MANDARIN HOUSE RESTAURANT	2519-D DURANT AVE	Retail Food Service
PEET'S COFFEE & TEA/2257SHAT	2257 SHATTUCK AVE	Retail Food Service
SMART ALEC'S	2355 TELEGRAPH AVE	Retail Food Service
STARBUCKS COFFEE #9217	2128 OXFORD ST	Retail Food Service
STARBUCKS COFFEE #5406	2224 SHATTUCK AVE	Retail Food Service
STEVE'S KOREAN BAR-B-Q	2521 DURANT AVE F	Retail Food Service
SUSHI KO	64 SHATTUCK SQ	Retail Food Service
TAKO SUSHI	2379 TELEGRAPH AVE	Retail Food Service
TAPIOCA EXPRESS	2110 SHATTUCK AVE	Retail Food Service
THAI BASIL CUISINE OF THAILAND	2519-F DURANT AVE	Retail Food Service
THE JUPITER	2181 SHATTUCK AVE	Retail Food Service
YU-YING GARDEN	2025 SHATTUCK AVE	Retail Food Service
ZABU ZABU	1919 ADDISON ST	Retail Food Service
LPC	2600 BANCROFT WAY	Retail Food Service
PANE QUOTIDIANO, LLC	91 SHATTUCK SQ	Retail Food Service

Facility Name	Number - Street	Business Type
CASA BERNAL TAQUERIA	2122 SHATTUCK AVE	Retail Food Service
SAIGON EXPRESS	2045 SHATTUCK AVE	Retail Food Service
TURKISH KITCHEN	2395 TELEGRAPH AVE	Retail Food Service
BELLI PASTA	2016 SHATTUCK AVE	Retail Food Service
U CAFE	2550 DURANT AVE	Retail Food Service
KETTLE CORN STAR	2431-B DURANT AVE	Retail Food Service
SLIVER	2132 CENTER ST	Retail Food Service
TOSS NOODLE BAR	2272 SHATTUCK AVE	Retail Food Service
BERKELEY FLOOR	2242 BANCROFT WAY	Retail Food Service
JULIE'S CAFE	2562 BANCROFT WAY	Retail Food Service
BIRYANI HOUSE	2011 SHATTUCK AVE	Retail Food Service
BLONDIE'S	2340 TELEGRAPH AVE	Retail Food Service
CAFE DURANT	2517-C DURANT AVE	Retail Food Service
GIOVANNI	2420 SHATTUCK AVE	Retail Food Service
CHANG LUONG RESTAURANT	2517-D DURANT AVE	Retail Food Service
FINS RESTAURANT	2240 SHATTUCK AVE	Retail Food Service
GATHER	2200 OXFORD ST	Retail Food Service
HERBIVORE RESTAURANT	2451 SHATTUCK AVE	Retail Food Service
NATION'S	1800 UNIVERSITY AVE	Retail Food Service
REVIVAL BAR & KITCHEN	2102 SHATTUCK AVE	Retail Food Service
SATURN CAFE	2175 ALLSTON WY	Retail Food Service
TUK TUK THAI CAFE	2468 SHATTUCK AVE	Retail Food Service
KIMCHI GARDEN	2517-B DURANT AVE	Retail Food Service
NAMASTE MADRAS INDIAN CUISINE	2323 SHATTUCK AVE	Retail Food Service
HENRY'S PUB	2600 DURANT AVE	Retail Food Service
PEKING EXPRESS	2518-C DURANT AVE	Retail Food Service
RUSTIC PIZZA	2286 SHATTUCK AVE	Retail Food Service
ARABICA	2115 KITTREDGE ST	Retail Food Service
PAPPY'S GRILL & SPORTS BAR	2367 TELEGRAPH AVE	Retail Food Service
COMAL	2018-20 SHATTUCK AVE	Retail Food Service
DETOUR CAFE	2001 DWIGHT WY	Retail Food Service
BERKELEY EMERGENCY FOOD & HOUSING	2140 DWIGHT WY	Retail Food Service
BERKELEY TENNIS CLUB	1 TUNNEL RD	Retail Food Service
CAFFE TRIESTE	2500 SAN PABLO AVE SW	Retail Food Service
CHINESE EXPRESS	2488 CHANNING WY	Retail Food Service
EMILIA'S	2995 SHATTUCK AVE	Retail Food Service
EPHESIAN CHILD CENTER	1907 HARMON ST	Retail Food Service
EVERETT & JONES BARBECUE	1955 SAN PABLO AVE	Retail Food Service
FELLINI COFFEE BAR	1401 UNIVERSITY AVE B	Retail Food Service
FINFINE	2556 TELEGRAPH AVE	Retail Food Service
FLACOS	3031 ADELINE ST	Retail Food Service
LUCA CUCINA ITALIANA	2057 SAN PABLO AVE	Retail Food Service
FLAVORS OF INDIA	3211 COLLEGE AVE	Retail Food Service

Facility Name	Number - Street	Business Type
FONDUE FRED AND CAFE FRED	2556 TELEGRAPH AVE	Retail Food Service
FOOD TOWN MARKET 1099/1642	3049 SACRAMENTO ST	Retail Food Service
FOOD TOWN MARKET 1642	3047 SACRAMENTO ST	Retail Food Service
FRAUSTO'S RESTAURANT	2504 SHATTUCK AVE	Retail Food Service
FRED FINCH YOUTH HOUSE	3404 KING ST	Retail Food Service
FRESH & BEST RESTAURANT	2924 DOMINGO AVE	Retail Food Service
GENJI SUSHI	3000 TELEGRAPH AVE	Retail Food Service
GIANT BONGO BURGER	2505 DWIGHT WY	Retail Food Service
GORDO TAQUERIA	2989 COLLEGE AVE	Retail Food Service
GROVE RECREATION CENTER	1730 OREGON ST	Retail Food Service
HARRISON HOUSE	711 HARRISON ST	Retail Food Service
ICI ICE CREAM	2948 COLLEGE AVE	Retail Food Service
INT'L SOCIETY FOR KRISHNA	2334 STUART ST	Retail Food Service
J & B FINE FOODS	3242 ADELINE ST	Retail Food Service
JAMES KENNEY REC CTR SNACK BAR	1720 EIGHTH ST	Retail Food Service
JAPANESE AMERICAN SERVICES	1710 CARLETON ST	Retail Food Service
JOSHUYA	2441 DWIGHT WY	Retail Food Service
K C BARBEQUE	2613 SAN PABLO AVE	Retail Food Service
KORYO BBQ	2556 TELEGRAPH AVE	Retail Food Service
LE BATEAU IVRE/DRUNKEN BOAT	2629 TELEGRAPH AVE	Retail Food Service
MCGEE AVE BAPTIST CHURCH	1640 STUART ST	Retail Food Service
MEHAK INDIAN CUISINE	2449 SACRAMENTO ST	Retail Food Service
MOKKA	3075 TELEGRAPH AVE	Retail Food Service
MUDRACKERS	2801 TELEGRAPH AVE	Retail Food Service
NORIKONOKO JAPANESE REST.	2556 TELEGRAPH AVE	Retail Food Service
PEET'S COFFEE & TEA/DOM	2916 DOMINGO AVE	Retail Food Service
POWELL'S SWEET SHOPPE	3206 COLLEGE AVE	Retail Food Service
RAINBOW RANCH CAFE	2080 M L KING JR WY	Retail Food Service
ROXIE FOOD CENTER 1099/1642	2999 SHATTUCK AVE	Retail Food Service
SO. BERKELEY COMMUNITY CHURCH	1802 FAIRVIEW ST	Retail Food Service
SOUTH BERKELEY SENIOR CENTER	2939 ELLIS ST	Retail Food Service
SOBER,INC.DBA NO. BEACH PIZZA	1598 UNIVERSITY AVE	Retail Food Service
ST PAUL AFRICAN METHODIST	2024 ASHBY AVE	Retail Food Service
STAR MEATS LLC	3068 CLAREMONT AVE	Retail Food Service
SUMMER KITCHEN	2944 COLLEGE AVE	Retail Food Service
TAQUERIA LA FAMILIA	2971 SHATTUCK AVE	Retail Food Service
TARA'S ORGANIC ICE CREAM	3173 COLLEGE AVE	Retail Food Service
THAI NOODLE II	2426 TELEGRAPH AVE	Retail Food Service
THE BOOT STRAPPER	2836 SACRAMENTO ST	Retail Food Service
THE SMOKEHOUSE	3115 TELEGRAPH AVE	Retail Food Service
TRATTORIA LA SICILLIAN	2993 COLLEGE AVE	Retail Food Service
WHOLE FOODS MARKET	3000 TELEGRAPH AVE	Retail Food Service
XTRA OIL CO/CHEVRON/SHAT	2996 SHATTUCK AVE	Retail Food Service

Facility Name	Number - Street	Business Type
WINE THIEVES	2926 DOMINGO AVE	Retail Food Service
SMOKEY J	3015 SHATTUCK AVE	Retail Food Service
KIRAKU	2566 TELEGRAPH AVE B	Retail Food Service
SUBWAY #26628	2618 TELEGRAPH AVE	Retail Food Service
TROY	2985 COLLEGE AVE	Retail Food Service
CASA DE CHOCOLATES	2629 ASHBY AVE	Retail Food Service
FRANCES M. ALBRIER COMMUNITY CENTER	2800 PARK ST REC	Retail Food Service
GETA	2020 OREGON ST	Retail Food Service
ARRIBA PERU	2556 TELEGRAPH AVE	Retail Food Service
UNIVERSITY LUTHERAN CHAPEL OF BERKELEY	2425 COLLEGE AVE	Retail Food Service
SIMPLY GREEK 3, INC.	2929 SHATTUCK AVE	Retail Food Service
MONTAGUE'S SANDWICHES	2510 CHANNING WAY	Retail Food Service
PADI RESTAURANT & CATERING	2965 COLLEGE AVE	Retail Food Service
ASHBY SUPERMARKET 1099/1643	2948 M L KING JR WY	Retail Food Service
ASHBY MARKET PLACE	2642 ASHBY AVE	Retail Food Service
BEANERY	2925 COLLEGE AVE	Retail Food Service
BERKELEY THAI HOUSE	2511 CHANNING WY	Retail Food Service
CAFE VALPARAISO	3105 SHATTUCK AVE	Retail Food Service
CAFFE MEDITERRANEUM	2475 TELEGRAPH AVE	Retail Food Service
CHEN'S GARDEN	1818 ALCATRAZ AVE	Retail Food Service
COFFEE SACK	2701 COLLEGE AVE	Retail Food Service
COLLEGE AVE WINE SPIRITS 1099/1643	3179 COLLEGE AVE	Retail Food Service
DREAM FLUFF DONUTS	2637 ASHBY AVE	Retail Food Service
ELMWOOD CAFE	2900 COLLEGE AVE	Retail Food Service
ESPRESSO ROMA	2960 COLLEGE AVE	Retail Food Service
ETHIOPIA RESTAURANT	2955 TELEGRAPH AVE	Retail Food Service
EXTREME PIZZA	3204 COLLEGE AVE	Retail Food Service
FILIPPO'S PASTARIA	2930 COLLEGE AVE	Retail Food Service
GRAMMA'ROSE GARDEN INN	2740 TELEGRAPH AVE	Retail Food Service
HOUSE OF CURRIES	2984 COLLEGE AVE	Retail Food Service
KING YEN	2995 COLLEGE AVE	Retail Food Service
KIRALA RESTAURANT	2100 WARD ST	Retail Food Service
LA MEDITERRANEE	2936 COLLEGE AVE	Retail Food Service
MANPUKU	2977 COLLEGE AVE	Retail Food Service
MITAMA	3201-07 COLLEGE AVE	Retail Food Service
MO'JOE CAFE	2517 SACRAMENTO ST	Retail Food Service
MUSASHIYA CORPORATION	2126 DWIGHT WY	Retail Food Service
PASTA BENE	2565 TELEGRAPH AVE	Retail Food Service
PEET'S COFFEE & TEA/TEL	2501 TELEGRAPH AVE	Retail Food Service
PHO K & K	2533 TELEGRAPH AVE	Retail Food Service
SCONEHENGE BAKERY CAFE	2787 SHATTUCK AVE	Retail Food Service
STARRY PLOUGH	3101 SHATTUCK AVE	Retail Food Service
WEST COAST PIZZA	1706 UNIVERSITY AVE	Retail Food Service

City of Berkeley
Food Service and Restaurant Facilities
Attachment A-2
C.4.b.iii(1)

Facility Name	Number - Street	Business Type
YOUR PLACE THAI CUISINE	1267 UNIVERSITY AVE	Retail Food Service
LA MISSION MEXICAN GRILL	1255 UNIVERSITY AVE	Retail Food Service
GORDO TAQUERIA #7	2404 TELEGRAPH AVE	Retail Food Service
BEBOP	2975 COLLEGE AVE	Retail Food Service
POPEYE'S CHICKEN #8593	1775 SAN PABLO AVE	Retail Food Service
A'CUPPA TEA	2992 COLLEGE AVE	Retail Food Service
PEET'S COFFEE & TEA/COL	3200 COLLEGE AVE	Retail Food Service
HAPPY VALLEY CHINESE RESTAURANT	2502 TELEGRAPH AVE	Retail Food Service
THE MELT	2400 TELEGRAPH AVE	Retail Food Service
LINDGREN'S	2120 DWIGHT WAY	Retail Food Service
THE BLEEKER BISTRO	2498 TELEGRAPH AVE	Retail Food Service
CLAYPOT RESTAURANT	2501 SAN PABLO AVE	Retail Food Service
MOXY	3136 SACRAMENTO ST	Retail Food Service
FOURNEE BAKERY	2912 DOMINGO ST	Retail Food Service
FRED'S MARKET	2521 TELEGRAPH AVE	Retail Food Service
MOUNT EVEREST RESTURANT	2598 TELEGRAPH AVE	Retail Food Service
RACHA CAFE	2516 TELEGRAPH AVE	Retail Food Service
RICK & ANN'S INC.	2922 DOMINGO AVE	Retail Food Service
SHEN HUA	2914 COLLEGE AVE	Retail Food Service
TAI-SAN RESTAURANT	2811 TELEGRAPH AVE	Retail Food Service
THE VAULT CAFÉ	3250 ADELINE ST	Retail Food Service
BACHEESO	2650 TELEGRAPH AVE	Retail Food Service
A.G. FERRARI FOODS	2905 COLLEGE AVE	Retail Food Service
ALTA BATES MEDICAL CTR FOOD SERV	2001 DWIGHT WAY	Retail Food Service
ALTA BATES MEDICAL CTR FOOD SERV	2450 ASHBY AVE	Retail Food Service
NEXT DOOR RESTAURANT	3290 ADELINE ST	Retail Food Service
NORDIC HOUSE	2709 SAN PABLO AVE	Retail Food Service

City of Berkeley
Industrial/Commercial Facilities Scheduled for Inspection
Attachment B-1
C.4.b.iii.(2)

High Priority Inspection List

	Facility	Last Inspected	Business Type
1	Pacific Coast Racing	Albany MOU	NOI Facilities
2	JM RECYCLING	17-Nov-10	NOI Facilities
3	BUSD KING POOL	19-Jan-11	Miscellaneous
4	WESTERN ROTO ENGRAVERS	12-Apr-11	NOI Facilities
5	TAKARA SAKE	27-Oct-11	NOI Facilities
6	KEN DAVID AND JOHN ALLEN	30-Mar-12	Miscellaneous
7	HENKEL CORP.	25-Apr-12	NOI Facilities
8	CEMEX	4-May-12	NOI Facilities
9	BAYER HEALTHCARE LLC	28-Jun-12	NOI Facilities
10	Berkeley USD	26-Sep-12	NOI Facilities
11	ALL IMPORT AUTO SALVAGE	11-Oct-12	NOI Facilities
12	CITY OF BERKELEY, REFUSE/TRANSFER STATION	18-Oct-12	NOI Facilities
13	BERKELEY FORGE AND TOOL, INC	22-Oct-12	NOI Facilities
14	PACIFIC STEEL CASTING	28-Nov-12	NOI Facilities
15	HOWLETT MACHINE WORKS	7-Jan-12	Machine Shop
16	BERKELEY MARINE CENTER	15-Jan-13	NOI Facilities
17	CITY OF BERKELEY CORPORATION YARD	18-Jan-13	Transport/Corp Yards
18	COMMUNITY CONSERVATION CENTER	29-Jan-13	Waste Related
19	LIBBY LABORATORIES	31-Jan-13	NOI Facilities
20	BERKELEY CONCRETE PUMPING	1-Feb-13	Construction/Contractor
21	ELECTRO-COATINGS -BERKELEY	14-Feb-13	NOI Facilities
22	DAVLIN COATINS	6-Mar-13	NOI Facilities
23	DOWNTOWN BERKELEY ASSOCIATION	5-Jun-13	Mobile Washing

Low Priority Inspection List

	Facility	Last Inspected	Business Type
1	FMC DS-BERKELEY	3-Aug-10	Laboratory
2	LIGHTING SYSTEMS INC.	13-Aug-10	Retail/Wholesale
3	PHIL TIPPETT CO	19-Aug-10	Miscellaneous
4	PHIL TIPPETT CO./TIPPETT STUDIO	19-Aug-10	Miscellaneous
5	AUTUMN PRESS	27-Aug-10	Printing
6	MINUTEMAN PRESS	10-Sep-10	Printing
7	ADAMS AND CHITTENDEN SCIENTIFIC GLASS	13-Sep-10	Manufacturing
8	A-CC PRINTERS	27-Sep-10	Printing
9	AT&T MOBILITY - MLK, Jr. #25929	28-Sep-10	Utility
10	CITY OF BERKELEY FIRESTATION #4	6-Oct-10	Municipal/Schools
11	UNIVERSITY GAS - NUT TREE GAS, INC.	13-Oct-10	Auto Gas/Fueling Stations
12	HAMILTON CHIROPRACTIC OFFICES	20-Oct-10	Miscellaneous
13	CONSOLIDATED PRINTERS	26-Oct-10	Printing
14	OIL CHANGER #403	27-Oct-10	Auto Repair and Service
15	ODWALLA	29-Oct-10	Retail/Wholesale
16	GILMAN SERVICE	4-Nov-10	Auto Repair and Service

City of Berkeley
Industrial/Commercial Facilities Scheduled for Inspection
Attachment B-1
C.4.b.iii.(2)

17	MIKE'S AUTO SERVICE	4-Nov-10	Auto Repair and Service
18	AUTO OPTIONS	10-Nov-10	Auto Repair and Service
19	OAK BARREL WINECRAFT	10-Nov-10	Retail/Wholesale
20	EBMUD - PUMP STATION Q	17-Nov-10	Utility
21	H.W. MCKEVITT CO	18-Nov-10	Auto Repair and Service
22	BABITT'S TUNE-UP	1-Dec-10	Auto Repair and Service
23	Ehret Plumbing and Heating	6-Dec-10	Retail/Wholesale
24	ALTERNATORS UNLIMITED	20-Dec-10	Auto Repair and Service
25	CAR CRAFT COLLISION SPECIALIST	13-Jan-11	Auto Repair and Service
26	SIEMENS HEALTHCARE DIAGNOSTICS	18-Jan-11	Laboratory
27	POWIS PARKER	19-Jan-11	Manufacturing
28	UNITECH FOREIGN AUTO SERVICE	19-Jan-11	Auto Repair and Service
29	Berkeley Fire Station #7	20-Jan-11	Municipal/Schools
30	TRILLIUM USA, LLC	21-Jan-11	Utility
31	PLEXXICON, INC.	26-Jan-11	Laboratory
32	DELTAN DIVERSIFIED INC.	2-Feb-11	Auto Gas/Fueling Stations
33	berkeley self storage	24-Feb-11	Miscellaneous
34	BUDGET RENT-A-CAR	28-Feb-11	Automotive Miscellaneous
35	CAMPUS AUTO CARE	4-Mar-11	Auto Repair and Service
36	2600 TENTH STREET, LLC	17-Mar-11	Miscellaneous
37	US SMOG AND GAS	31-Mar-11	Auto Gas/Fueling Stations
38	WHOLESALE TRANSMISSION SERVICE	31-Mar-11	Auto Repair and Service
39	GRIFFIN MOTORWERKE	1-Apr-11	Auto Repair and Service
40	US SMOG AND GAS	4-Apr-11	Auto Gas/Fueling Stations
41	AIRGAS	6-Apr-11	Industrial
42	CROWN HEATING & SHEET METAL INC	7-Apr-11	Manufacturing
43	WAREHAM DEVELOPMENT	19-Apr-11	Miscellaneous
44	SOLAR CAR WASH	27-Apr-11	Automotive Miscellaneous
45	XTRA OIL CO DBA CHEVRON	28-Apr-11	Auto Gas/Fueling Stations
46	FLAMINGO CLEANERS	16-May-11	Dry Cleaners
47	SAMJUNG CORP, dba VIRGINIA CLEANERS	16-May-11	Dry Cleaners
48	A.K.A. SAUNDERS, INC.	18-May-11	Manufacturing
49	GENERAL TRANSMISSION	18-May-11	Auto Repair and Service
50	MOTOR CITY AUTOMOTIVE	19-May-11	Auto Repair and Service
51	HYDRAULIC SERVICES, INC	24-May-11	Machine Shop
52	COMEBACK BREWING II dba Trumer Brauerei	25-May-11	Manufacturing
53	GRANDMAS GARAGE	27-May-11	Auto Repair and Service
54	TOYOTA OF BERKELEY	2-Jun-11	Auto Repair and Service
55	BOB MCGEE'S MACHINING	6-Jun-11	Machine Shop
56	HASSELGREN RACING ENGINES	6-Jun-11	Auto Repair and Service
57	DON'S TIRE SERVICE	8-Jun-11	Auto Repair and Service
58	PACIFIC BELL Q2606	8-Jun-11	Utility
59	Econo Gas	15-Jun-11	Auto Gas/Fueling Stations
60	MIKE'S BIKES	21-Jun-11	Retail/Wholesale

City of Berkeley
Industrial/Commercial Facilities Scheduled for Inspection
Attachment B-1
C.4.b.iii.(2)

61	PREMIER AUTO BODY	23-Jun-11	Auto Repair and Service
62	TPMG REGIONAL LAB (KAISER PERMANENTE)	23-Jun-11	Laboratory
63	BERKELEY EUROPEAN MOTORS INC.	5-Jul-11	Auto Repair and Service
64	HENRY BASURTO'S SERVICE	6-Jul-11	Auto Repair and Service
65	QUALITY TIRE AND AUTO REPAIR	7-Jul-11	Auto Repair and Service
66	CURTIS & TOMPKINS LTD	8-Jul-11	Laboratory
67	ACKERMAN VOLVO	14-Jul-11	Auto Repair and Service
68	UNIVERSITY VALERO	15-Jul-11	Auto Gas/Fueling Stations
69	PAT'S AUTO SERVICE	18-Jul-11	Auto Repair and Service
70	ASHBY CARE CENTER	2-Aug-11	Miscellaneous
71	Berkeley Reperatory West Campus	4-Aug-11	Miscellaneous
72	DON'S AUTO CLINIC	5-Aug-11	Auto Repair and Service
73	GILMAN AUTO	20-Oct-11	Auto Repair and Service
74	BERKELEY PUBLIC LIBRARY	21-Oct-11	Municipal/Schools
75	AUTO ALPINA	25-Oct-11	Auto Repair and Service
76	OCEANWORKS II	26-Oct-11	Auto Repair and Service
77	WRENCH SCIENCE, INC.	26-Oct-11	Miscellaneous
78	ART'S AUTOMOTIVE	3-Nov-11	Auto Repair and Service
79	TERMINAL MANUFACTURING CO.	3-Nov-11	Machine Shop
80	THE BUSLAB	4-Nov-11	Auto Repair and Service
81	ASHBY LUMBER COMPANY	7-Nov-11	Retail/Wholesale
82	UNIVERSITY CHEVRON	7-Nov-11	Auto Gas/Fueling Stations
83	ANDRONICO'S COMMUNITY MARKET	8-Nov-11	Retail/Wholesale
84	BERKELEY CROSSING	8-Nov-11	Miscellaneous
85	ED'S BEST AUTO SERVICE, LLC	9-Nov-11	Auto Repair and Service
86	SINGH, ROEDER, LIU, DDS	10-Nov-11	Dental Offices
87	PATRICK OTTIS CO.	17-Nov-11	Auto Repair and Service
88	SAN PABLO MINI MART	17-Nov-11	Auto Gas/Fueling Stations
89	TRIPLE ROCK BREWERY	17-Nov-11	Manufacturing
90	PACKWORKS LLC	18-Nov-11	Printing
91	DOUBLETREE HOTEL & EXECUTIVE MEETING	21-Nov-11	Miscellaneous
92	PETER'S AUTOMOTIVE SERVICE	22-Nov-11	Auto Repair and Service

City of Berkeley Food Service
Facilities Scheduled for Inspection
Attachment B-2
C.4.b.iii.(2)

	High Priority Inspeciton List		
	Name	Site Address	Business Type
1	BETTE'S OCEANVIEW DINER	1807-A FOURTH ST	Retail Food Service
2	BETTE'S TO GO	1807 FOURTH ST	Retail Food Service
3	MCDONALD'S	1198 SAN PABLO AVE	Retail Food Service
4	PICANTE TAQUERIA	1328 SIXTH ST	Retail Food Service
5	DOUBLETREE	200 MARINA BLVD	Retail Food Service
6	HS LORDSHIPS	199 SEAWALL DR	Retail Food Service
7	SKATES ON THE BAY	100 SEAWALL DR	Retail Food Service
8	SPENGER'S	1919 FOURTH ST	Retail Food Service
9	I.B. HOAGIES	2513 DURANT AVE	Retail Food Service
10	STELLA NONA INC.	1407 SAN PABLO AVE	Retail Food Service
11	THE SMOKEHOUSE	3115 TELEGRAPH AVE	Retail Food Service
12	ESPRESSO ROMA	1549 HOPKINS ST	Retail Food Service
13	T-REX BBQ	1300 TENTH ST	Retail Food Service
14	CHA AM	1543 SHATTUCK AVE	Retail Food Service
15	PYRAMID ALE HOUSE	901 GILMAN ST	Retail Food Service
16	JUAN'S PLACE	941 CARLETON ST	Retail Food Service
17	FAT APPLE'S INC.	1346 M L KING JR WY	Retail Food Service
18	EVERETT & JONES BARBECUE	1955 SAN PABLO AVE	Retail Food Service
19	GIANT BONGO BURGER	2505 DWIGHT WY	Retail Food Service
20	THAI NOODLE	1936 SHATTUCK AVE	Retail Food Service
	Low Priority Inspection List		
	Name	Site Address	Business Type
1	ANCHALEE THAI CUISINE	1094-96 DWIGHT WY	Retail Food Service
2	ASHKENAZ MUSIC & DANCE COMM.	1317 SAN PABLO AVE	Retail Food Service
3	B.B. SEA FOOD	2987 SACRAMENTO ST	Retail Food Service
4	BAHIA	1718 8TH ST	Retail Food Service
5	BERKELEY BOWL KITCHEN	2020 OREGON ST	Retail Food Service
6	BERKELEY CHINESE COMM. CHURCH	2117 ACTON ST	Retail Food Service
7	BERKELEY DONUT SHOP	3043 SAN PABLO AVE	Retail Food Service
8	BERKELEY FOOD PANTRY	1600 SACRAMENTO ST	Retail Food Service
9	BERKELEY FOSTER FREEZE	1199 UNIVERSITY AVE	Retail Food Service
10	BERKELEY YACHT CLUB	1 SEAWALL DR	Retail Food Service
11	BERKELEY YOUTH ALTERNATIVE	1255 ALLSTON WY	Retail Food Service
12	BOMBAY CUISINE	2010 NINTH ST	Retail Food Service
13	BREADS OF INDIA	2448 SACRAMENTO ST	Retail Food Service
14	BROOM BUSH CAFE	2725 SAN PABLO AVE	Retail Food Service
15	DE AFGHANAN KABOB HOUSE	1160 UNIVERSITY AVE	Retail Food Service
16	JIMMY BEAN'S CATERING	1451 FIFTH ST	Retail Food Service
17	JUST-RITE GROCERY	926 CHANNING WY	Retail Food Service
18	KABANA RESTAURANT	1106 UNIVERSITY AVE	Retail Food Service
19	LA PALMITA	1335 SAN PABLO AVE	Retail Food Service
20	LA QUINTA	920 UNIVERSITY AVE	Retail Food Service

City of Berkeley Food Service
Facilities Scheduled for Inspection
Attachment B-2
C.4.b.iii.(2)

21	LAS PALMAS	3221 ADELINE ST	Retail Food Service
22	MIDDLE EAST MARKET	2054 SAN PABLO AVE	Retail Food Service
23	MISSOURI LOUNGE & CAFE	2600 SAN PABLO AVE	Retail Food Service
24	NINA'S CAFE	2703 SEVENTH ST	Retail Food Service
25	OCEAN VIEW MARKET	1468 SIXTH ST	Retail Food Service
26	PURE CONVENIENCE STORE	913 UNIVERSITY AVE	Retail Food Service
27	QUINCE CAFE & GRILL	2228 SAN PABLO AVE	Retail Food Service
28	SABUY SABUY II	1233 SAN PABLO AVE	Retail Food Service
29	SANDWICH MAN	2530 TENTH ST	Retail Food Service
30	SUSHI BANZAI	1019 CAMELIA ST	Retail Food Service
31	TEMARI	2215 SAN PABLO AVE	Retail Food Service
32	TOKYO FISH MARKET	1220 SAN PABLO AVE	Retail Food Service
33	UNCOMMON CAFE	2817 7TH ST	Retail Food Service
34	WAT MONGKOLRATAMARAN	1911 RUSSELL ST	Retail Food Service
35	WATERSIDE WORKSHOPS CAFE	84 BOLIVAR DR	Retail Food Service
36	WEST BERKELEY SENIOR CENTER	1900 6TH ST	Retail Food Service
37	TA KRAI HOM	1453 DWIGHT WAY	Retail Food Service
38	MINT LEAF VIETNAMESE RESTAURANT	2865 7TH ST	Retail Food Service
39	ALFONSO'S CAFE	2309 SAN PABLO AVE	Retail Food Service
40	SMOKE BERKELEY	2434 SAN PABLO AVE	Retail Food Service
41	B-DAMA	920 HEINZ AVE	Retail Food Service
42	SPOON	933 ASHBY AVE	Retail Food Service
43	EAT @ THAI	1181 UNIVERSITY AVE	Retail Food Service
44	CAFE V	2056 SAN PABLO AVE	Retail Food Service
45	SKETCH ICE CREAM LLC	2080 FOURTH ST	Retail Food Service
46	BARTAVELLE COFFEE & WINE BAR	1603 SAN PABLO AVE	Retail Food Service
47	PIZZA MODA	1401 UNIVERSITY AVE	Retail Food Service
48	TEA FRAGRANCE HOUSE	1301 SAN PABLO AVE	Retail Food Service
49	BANGKOK THAI CUISINE	1459 UNIVERSITY AVE	Retail Food Service
50	BLESSED GARDEN RESTAURANT	1428 SAN PABLO AVE	Retail Food Service
51	CAFE LEILA	1724 SAN PABLO AVE	Retail Food Service
52	CAFE M	1799 FOURTH ST	Retail Food Service
53	CAFE ROUGE	1782 4TH ST	Retail Food Service
54	CAFE YESTERDAY	1122 UNIVERSITY AVE 104	Retail Food Service
55	CALIFORNIA ROSE CATERING	1012 GRAYSON ST	Retail Food Service
56	CASA LATINA BAKERY	1805 SAN PABLO AVE	Retail Food Service
57	CHIPOTLE MEXICAN GRILL	1050 GILMAN ST	Retail Food Service
58	CHURCH'S FRIED CHICKEN	1200 SAN PABLO AVE	Retail Food Service
59	COUNTRY CHEESE CO., INC.	2101 SAN PABLO AVE	Retail Food Service
60	FALLANGHINA LLC DBA PAISAN	2514 SAN PABLO AVE	Retail Food Service
61	GALLEGOS MEXICAN FOOD	2200 SAN PABLO AVE	Retail Food Service
62	GENKI JAPANESE RESTAURANT	1610 SAN PABLO AVE	Retail Food Service
63	GILMAN GRILL	1300 FOURTH ST	Retail Food Service
64	INDIA CHAAT AND SWEETS	824 UNIVERSITY AVE	Retail Food Service
65	JACK-IN-THE-BOX	2197 SAN PABLO AVE	Retail Food Service
66	JIMMY BEANS	1290 SIXTH ST	Retail Food Service
67	KAN'S CAFETERIA	1100 EASTSHORE HWY	Retail Food Service

City of Berkeley Food Service
Facilities Scheduled for Inspection
Attachment B-2
C.4.b.iii.(2)

68	LANESPLITTER PUB	2033 SAN PABLO AVE	Retail Food Service
69	LITTLE CAESARS	1109 UNIVERSITY AVE	Retail Food Service
70	LOCAL 123 CAFE	2049 SAN PABLO AVE	Retail Food Service
71	MANHATTAN BAGEL	1789 FOURTH ST	Retail Food Service
72	MEAL TICKET	1235 SAN PABLO AVE	Retail Food Service
73	MI TIERRA FOODS #2	2082 SAN PABLO AVE	Retail Food Service
74	MONTE CRISTO TAQUERIA	1446 UNIVERSITY AVE	Retail Food Service
75	O CHAME	1830 FOURTH ST	Retail Food Service
76	PEET'S COFFEE & TEA/4TH	1776 FOURTH ST	Retail Food Service
77	PRIYA SO. & NO. INDIAN CUISINE	2072 SAN PABLO AVE	Retail Food Service
78	RAINBOW DONUT	2025 SAN PABLO AVE	Retail Food Service
79	RIVA CUCINA	800 HEINZ AVE	Retail Food Service
80	SEABREEZE MARKET & DELI	598 UNIVERSITY AVE	Retail Food Service
81	SUBWAY	1101 UNIVERSITY AVE	Retail Food Service
82	TACUBAYA	1788 FOURTH ST	Retail Food Service
83	THE BREAD WORKSHOP, LLC	1398 UNIVERSITY AVE	Retail Food Service
84	THE CHEESE STEAK SHOP	1054 UNIVERSITY AVE	Retail Food Service
85	THE HOMEMADE CAFE	2454 SACRAMENTO ST	Retail Food Service
86	TIP TOP LIQUORS & DELI 1099/1615	3012 SAN PABLO AVE	Retail Food Service
87	TOMATE CAFE	2265 FIFTH ST	Retail Food Service
88	TRUMPETVINE CATERING	2533 SEVENTH ST	Retail Food Service
89	YALIS OXFORD STREET CAFE	1920 OXFORD ST	Retail Food Service
90	INDUS VILLAGE	1920 SAN PABLO AVE	Retail Food Service
91	BERKELEY BOWL WEST #5-REST	920 HEINZ AVE	Retail Food Service
92	KABANA RESTAURANT 1025	1025 UNIVERSITY AVE	Retail Food Service
93	BERKELEY BOWL WEST #7-REST	922 HEINZ AVE	Retail Food Service
94	HANA JAPAN STEAK HOUSE	235 UNIVERSITY AVE	Retail Food Service
95	VIK'S CHAAT CORNER	2390 FOURTH ST	Retail Food Service
96	WEST SIDE BAKERY CAFE	2570 NINTH ST	Retail Food Service
97	ZUT ON FOURTH	1820 FOURTH ST	Retail Food Service
98	GAUMENKITZEL	2121 SAN PABLO AVE	Retail Food Service
99	BERKELEY BOWL WEST #6-MEZZ KITCHEN	920 HEINZ AVE	Retail Food Service
100	BRENNAN'S	700 UNIVERSITY AVE 3RDST	Retail Food Service
101	THE PASTA SHOP & WILLY'S PROD.	1786 FOURTH ST	Retail Food Service
102	CAFE 64	800 DWIGHT WY BLDG 64	Retail Food Service
103	AKI'S RESTAURANT	2505 HEARST AVE C	Retail Food Service
104	ATHINEON	1941 UNIVERSITY AVE A	Retail Food Service
105	BARNEY'S	1591 SOLANO AVE	Retail Food Service
106	BERKELEY ESPRESSO	1900 SHATTUCK AVE	Retail Food Service
107	BRAZIL FRESH SQUEEZED	1983 SHATTUCK AVE	Retail Food Service
108	CAFE NEFELI	1854 EUCLID AVE	Retail Food Service

109	CAFE TIBET	2020 UNIVERSITY AVE	Retail Food Service
110	THE CHEESE BOARD PIZZA	1510 SHATTUCK AVE	Retail Food Service
111	CREPEVINE	1600 SHATTUCK AVE 118	Retail Food Service
112	EVEREST CAFE	1645 SOLANO AVE	Retail Food Service
113	EVERGREEN DELI & JUICE BAR	1951 SHATTUCK AVE	Retail Food Service
114	FAST FOODS RESTAURANT	1782 SHATTUCK AVE	Retail Food Service
115	FERTILE GROUNDS	1796 SHATTUCK AVE	Retail Food Service
116	FRENCH HOTEL CAFE	1540 SHATTUCK AVE	Retail Food Service
117	GIOIA PIZZERIA	1586 HOPKINS ST	Retail Food Service
118	GOMNARU RESTAURANT	2505 HEARST AVE D	Retail Food Service
119	GREGOIRE'S	2109 CEDAR ST	Retail Food Service
120	GUERILLA CAFE	1620 SHATTUCK AVE	Retail Food Service
121	HIMALAYAN FLAVORS	1585 UNIVERSITY AVE	Retail Food Service
122	HISSHO SUSHI	1550 SHATTUCK AVE	Retail Food Service
123	HISSHO SUSHI	1850 SOLANO AVE	Retail Food Service
124	HUMMINGBIRD CAFE	1814 EUCLID AVE	Retail Food Service
125	IMPERIAL TEA COURT	1511 SHATTUCK AVE F	Retail Food Service
126	JASMINE THAI	1805 EUCLID AVE	Retail Food Service
127	JAYAKARTA RESTAURANT	2026 UNIVERSITY AVE	Retail Food Service
128	JERUSALEM ORGANIC KITCHEN	1897 SOLANO AVE	Retail Food Service
129	KING TSIN	1699 SOLANO AVE	Retail Food Service
130	KIRALA 2	1511 SHATTUCK AVE D	Retail Food Service
131	LILLY'S RESTAURANT	1580 HOPKINS ST 7000	Retail Food Service
132	LITTLE SAIGON RESTAURANT	1717-A UNIVERSITY AVE	Retail Food Service
133	LIU'S KITCHEN	1593 SOLANO AVE	Retail Food Service
134	LUCKY HOUSE	2140 UNIVERSITY AVE	Retail Food Service
135	LUSH GELATO	1511-C SHATTUCK AVE	Retail Food Service
136	MAKRIS CAFE	2105 UNIVERSITY AVE	Retail Food Service
137	NATURE'S EXPRESS	1823 SOLANO AVE	Retail Food Service
138	NORTH BERKELEY SENIOR CENTER	1901 HEARST AVE	Retail Food Service
139	OSCAR'S	1890 SHATTUCK AVE	Retail Food Service
140	PARTY SUSHI	1776 SHATTUCK AVE	Retail Food Service
141	PEET'S COFFEE & TEA/SOL	1825 SOLANO AVE	Retail Food Service
142	RED TOMATO PIZZA HOUSE	2017 UNIVERSITY AVE	Retail Food Service
143	SAFEWAY STORE #691	1444 SHATTUCK AVE	Retail Food Service
144	SLOW RESTAURANT	1966 UNIVERSITY AVE	Retail Food Service
145	SOOP	1511 SHATTUCK AVE A	Retail Food Service
146	SUBWAY RESTAURANT	1615 SOLANO AVE	Retail Food Service

147	SWEET BASIL	1734 SOLANO AVE	Retail Food Service
148	TAIWAN RESTAURANT	2071 UNIVERSITY AVE	Retail Food Service
149	TANGERINE	1707 SOLANO AVE	Retail Food Service
150	THE CHEESE BOARD, INC.	1504 SHATTUCK AVE	Retail Food Service
151	BANANA SAM'S CAFE	1842 EUCLID AVE	Retail Food Service
152	THE JUICE BAR COLLECTIVE	2114 VINE ST	Retail Food Service
153	THE STUFFED INN	1829 EUCLID AVE	Retail Food Service
154	THREE STONE HEARTH COMM. KITCHEN	1581 UNIVERSITY AVE	Retail Food Service
155	TOP DOG	2503 HEARST AVE	Retail Food Service
156	TOYO	1463 SHATTUCK AVE	Retail Food Service
157	URBANN TURBANN	1870 EUCLID AVE	Retail Food Service
158	D'YAR RESTAURANT	1866 EUCLID AVE	Retail Food Service
159	ZATAR	1981 SHATTUCK AVE	Retail Food Service
160	iSCREAM	1819 SOLANO AVE	Retail Food Service
161	T C GARDEN	2507 HEARST AVE B	Retail Food Service
162	THE LOCAL BUTCHER SHOP, LLC	1600 SHATTUCK AVE	Retail Food Service
163	CAMILLE'S VIETNAMESE CUISINE	2507-C HEARST AVE	Retail Food Service
164	BRASA	1960 UNIVERSITY AVE	Retail Food Service
165	CREPES OOH LA LA	2125 UNIVERSITY AVE	Retail Food Service
166	LIVE OAK CENTER	1301 SHATTUCK AVE REC	Retail Food Service
167	CHA-YA RESTAURANT	1688 SHATTUCK AVE	Retail Food Service
168	ASHA TEA HOUSE	2086 UNIVERSITY AVE	Retail Food Service
169	MOMO MASALA	2505-B HEARST AVE	Retail Food Service
170	SAFEWAY STORE/STARBUCKS	1444 SHATTUCK AVE	Retail Food Service
171	KIKU SUSHI	1316 GILMAN ST	Retail Food Service
172	CAL RAMEN	2505-G HEARST AVE	Retail Food Service
173	AJANTA RESTAURANT	1888 SOLANO AVE	Retail Food Service
174	ANH HONG-BO 7 MON RESTAURANT	2067 UNIVERSITY AVE	Retail Food Service
175	BANGKOK JAM	1892 SOLANO AVE	Retail Food Service
176	BANGKOK NOODLES	1958 SHATTUCK AVE	Retail Food Service
177	BARNEY'S GOURMET HAMBURGERS	1600 SHATTUCK AVE # 112	Retail Food Service
178	BISTRO LIASION	1849 SHATTUCK AVE STE 101	Retail Food Service
179	BOBBY G'S PIZZERIA	2074 UNIVERSITY AVE	Retail Food Service
180	BREWED AWAKENING INC.	1807 EUCLID AVE	Retail Food Service
181	SUSHI 29	1647 SOLANO AVE	Retail Food Service
182	CAFE GRATITUDE	1730 SHATTUCK AVE	Retail Food Service
183	CAFE STRADA	2300 COLLEGE AVE	Retail Food Service
184	CELIA'S MEXICAN RESTAURANT	1841 EUCLID AVE	Retail Food Service
185	CESAR	1515 SHATTUCK AVE	Retail Food Service
186	CHAAT CAFE	1902 UNIVERSITY AVE	Retail Food Service
187	CHEZ PANNISSE	1517 SHATTUCK AVE	Retail Food Service

188	SOL Y LUNA	1926 SHATTUCK AVE	Retail Food Service
189	CIOCCOLATA DI VINO	1801 SHATTUCK AVE	Retail Food Service
190	CORSO	1786-88 SHATTUCK AVE	Retail Food Service
191	DA LIAN RESTAURANT	1674 SHATTUCK AVE	Retail Food Service
192	DARA THAI/LAO CUISINE	1549 SHATTUCK AVE	Retail Food Service
193	TIKKA KORNER PAKISTANI & INDIAN REST.	2101 UNIVERSITY AVE	Retail Food Service
194	GIANT BONGO BURGER	1839 EUCLID AVE	Retail Food Service
195	KHANA PEENA	1887 SOLANO AVE A	Retail Food Service
196	KIRIN RESTAURANT	1767 SOLANO AVE	Retail Food Service
197	LA BEDAINE	1585 SOLANO AVE	Retail Food Service
198	LA BURRITA	1832 EUCLID AVE	Retail Food Service
199	LA VAL'S GARDENS INC.	1834-40 EUCLID AVE	Retail Food Service
200	LALIME'S	1329 GILMAN ST	Retail Food Service
201	LOCOCO'S	1400 SHATTUCK AVE S5	Retail Food Service
202	LONG LIFE VEGI HOUSE	2129 UNIVERSITY AVE	Retail Food Service
203	MAGNANI POULTRY	1576 HOPKINS ST	Retail Food Service
204	MINT LEAF	1513 SHATTUCK AVE A	Retail Food Service
205	MIYUKI JAPANESE RESTAURANT	1695 SOLANO AVE	Retail Food Service
206	NINO'S	1916 M L KING JR WY	Retail Food Service
207	NORTHSIDE CAFE	1878 EUCLID AVE	Retail Food Service
208	PEET'S COFFEE & TEA/VINE	2124 VINE ST	Retail Food Service
209	PHILZ COFFEE INC.	1600 SHATTUCK AVE # 100	Retail Food Service
210	PHO ME NOW, LLC	1725 UNIVERSITY AVE	Retail Food Service
211	PLEARN THAI RESTAURANT	1923 UNIVERSITY AVE	Retail Food Service
212	RIVOLI RESTAURANT	1539 SOLANO AVE	Retail Food Service
213	RYOWA NOODLE HOUSE	2068 UNIVERSITY AVE	Retail Food Service
214	SAUL'S RESTAURANT	1475 SHATTUCK AVE	Retail Food Service
215	STARBUCKS COFFEE #570	1799 SOLANO AVE	Retail Food Service
216	TAQUERIA TALAVERA	1561 SOLANO AVE	Retail Food Service
217	TASTE OF THE HIMALAYAS	1700 SHATTUCK AVE 101	Retail Food Service
218	THAI DELIGHT CUISINE CO. LTD	1700 SHATTUCK AVE 102	Retail Food Service
219	TRADER JOE'S	1885 UNIVERSITY AVE	Retail Food Service
220	TURKISH KITCHEN INC.	1984 SHATTUCK AVE	Retail Food Service
221	UDUPI PALACE	1901-03 UNIVERSITY AVE	Retail Food Service
222	VANESSA'S BISTRO	1715 SOLANO AVE	Retail Food Service
223	ZACHARY'S CHICAGO PIZZA	1853 SOLANO AVE	Retail Food Service
224	ANDRONICO'S COMM MARKETS-SOL	1850 SOLANO AVE	Retail Food Service
225	ANDRONICO'S COMM MARKETS-SHAT	1550 SHATTUCK AVE	Retail Food Service

226	DOMINO'S PIZZA	2127 UNIVERSITY AVE	Retail Food Service
227	LA FABLE	1508-B WALNUT ST	Retail Food Service
228	AU COQUELET	2000 UNIVERSITY AVE	Retail Food Service
229	BERKELEY NATURAL GROCERY CO.	1330 GILMAN ST	Retail Food Service
230	CACTUS TACQUERIA SOLANO	1881 SOLANO AVE	Retail Food Service
231	FRED'S MARKET #2	1929 UNIVERSITY AVE	Retail Food Service
232	MCDONALD'S	1998 SHATTUCK AVE	Retail Food Service
233	CAFE PLATANO PARTNERSHIP	2042 UNIVERSITY AVE	Retail Food Service
234	POULET	1685 SHATTUCK AVE	Retail Food Service
235	TRIPLE ROCK BREWERY	1920 SHATTUCK AVE	Retail Food Service
236	VENEZIA CAFFE AND RESTAURANTE	1799 UNIVERSITY AVE	Retail Food Service
237	THE PHO BAR	1828 EUCLID AVE	Retail Food Service
238	ALMARE	2170 SHATTUCK AVE	Retail Food Service
239	ARINEL PIZZA	2109 SHATTUCK AVE	Retail Food Service
240	BAGEL STREET CAFE	2148 CENTER ST	Retail Food Service
241	BEAR'S RAMEN HOUSE	2521-D DURANT AVE	Retail Food Service
242	BEN & JERRY'S ICE CREAM	2130 CENTER ST	Retail Food Service
243	BERKELEY DISCOUNT & DELI	2439 M L KING JR WY	Retail Food Service
244	BERKELEY EMERGENCY FOOD & HOUSING	2362 BANCROFT WY	Retail Food Service
245	BERKELEY HILLEL	2736 BANCROFT WY	Retail Food Service
246	BERKELEY SUSHI HOUSE	2521-C DURANT AVE	Retail Food Service
247	BETA LOUNGE	2129 DURANT AVE	Retail Food Service
248	BONGO BURGER	2154 CENTER ST	Retail Food Service
249	BUDDHIST CHURCHES OF AMERICA	2140 DURANT AVE	Retail Food Service
250	CAFE RIO	2146 CENTER ST	Retail Food Service
251	CAL GYROS	2519-C DURANT AVE	Retail Food Service
252	CHEESE 'N STUFF	2442 DURANT AVE	Retail Food Service
253	CINNAHOLIC	2132 OXFORD ST	Retail Food Service
254	CU JAPANESE FUSION	2152 CENTER ST	Retail Food Service
255	CYPRUS RESTAURANT	81 SHATTUCK SQ	Retail Food Service
256	DIYAR MEDITERRANIAN CUISINE	2511 DURANT AVE	Retail Food Service
257	DOROTHY DAY HOUSE	1931 CENTER ST	Retail Food Service
258	EXTREME PIZZA	2352 SHATTUCK AVE	Retail Food Service
259	FAT NATE INC. DBA YOGURTLAND	2516 BANCROFT WY	Retail Food Service
260	FREIGHT & SALVAGE COFFEE HOUSE	2020 ADDISON ST	Retail Food Service
261	GRUB-N-GO	2109 ALLSTON WY	Retail Food Service
262	ICHIBAN RESTAURANT	2017 SHATTUCK AVE	Retail Food Service
263	INDIAN FLAVOR EXPRESS	2548 BANCROFT WY	Retail Food Service
264	JOHN'S ICE CREAM	2204 SHATTUCK AVE	Retail Food Service
265	JUICE APPEAL	150 BERKELEY SQ STE A	Retail Food Service
266	KING DONG RESTAURANT	2429 SHATTUCK AVE	Retail Food Service
267	KINGPIN DONUTS	2521 DURANT AVE A	Retail Food Service
268	K'S COFFEE HOUSE	2002 CENTER ST	Retail Food Service
269	LA BURRITA	2530 DURANT AVE	Retail Food Service
270	LA NOTE	2377 SHATTUCK AVE	Retail Food Service

271	LITTLE HUNAN	124-125 BERKELEY SQ	Retail Food Service
272	LITTLE MANDARIN	139 BERKELEY SQ	Retail Food Service
273	LITTLE PLEARN THAI KITCHEN	2283 SHATTUCK AVE	Retail Food Service
274	LUTHERAN CHURCH OF THE CROSS	1744 UNIVERSITY AVE	Retail Food Service
275	MICHELLE'S YOGURT & SWEETS	2430 DURANT AVE	Retail Food Service
276	MOCCACINO CAFE	2552 BANCROFT WY	Retail Food Service
277	MORGAN'S CAFE	64 SHATTUCK SQ STE E	Retail Food Service
278	MUSICAL OFFERING CAFE SHOP	2430 BANCROFT WY	Retail Food Service
279	NANAYIRO RESTAURANT	2399 SHATTUCK AVE	Retail Food Service
280	NUHA CAFE	2115 MILVIA ST	Retail Food Service
281	OASIS GRILL	2114 CENTER ST	Retail Food Service
282	PANCHO'S MEXICAN RESTAURANT	2521-B DURANT AVE	Retail Food Service
283	PANINI	2115 ALLSTON WY	Retail Food Service
284	PAPA JOHN PIZZA	2222 SHATTUCK AVE	Retail Food Service
285	PEET'S COFFEE & TEA/2160SHAT	2160 SHATTUCK AVE	Retail Food Service
286	PEOPLE'S COFFEE & TEA	2015 SHATTUCK AVE	Retail Food Service
287	POLLO	100 BERKELEY SQ	Retail Food Service
288	JIGAR	2134 OXFORD ST	Retail Food Service
289	RAW ENERGY	2050 ADDISON ST	Retail Food Service
290	RAZAN'S CAFE	2119 KITTREDGE ST	Retail Food Service
291	SAMER'S MARKET & DELI 1099/1619/1642	2312 TELEGRAPH AVE	Retail Food Service
292	SAN FRANCISCO SOUP CO.	2512 BANCROFT WY	Retail Food Service
293	SANDWICH ZONE	2117 SHATTUCK AVE	Retail Food Service
294	SATAY HOUSE	2519-B DURANT AVE	Retail Food Service
295	SHATTUCK CINEMA	2230 SHATTUCK AVE	Retail Food Service
296	SUBWAY SANDWICHES	92 SHATTUCK SQ	Retail Food Service
297	SUMO GRUB	2235 MILVIA ST	Retail Food Service
298	SUNRISE DELI	2456 BANCROFT WY	Retail Food Service
299	SUSHI CALIFORNIA	2033 M L KING JR WY	Retail Food Service
300	SWEETHEART CAFE & TEA	2523 DURANT AVE	Retail Food Service
301	THALLASA	2367 SHATTUCK AVE	Retail Food Service
302	THE JAZZ CAFE	2087 ADDISON ST	Retail Food Service
303	THE SUNNY SIDE CAFE	2136 OXFORD ST	Retail Food Service
304	TOP DOG	2534 DURANT AVE	Retail Food Service
305	TOP DOG #5	2160 CENTER ST	Retail Food Service
306	T-TOUST	2433 DURANT AVE	Retail Food Service
307	CAL TAQUERIA	2177-A SHATTUCK AVE	Retail Food Service
308	VENUS RESTAURANT	2327 SHATTUCK AVE	Retail Food Service
309	VIET NAM VILLAGE	2521 DURANT AVE E	Retail Food Service
310	YOGURT PARK INC.	2433 DURANT AVE A	Retail Food Service
311	YOGURTLAND	2236 SHATTUCK AVE	Retail Food Service
312	CREAM	2399 TELEGRAPH AVE	Retail Food Service
313	MANHATTAN ROAST & GRILL	2518-A DURANT AVE	Retail Food Service
314	PHIL'S SLIDER	2024 SHATTUCK AVE	Retail Food Service
315	TEA FEVER	2202 SHATTUCK AVE	Retail Food Service
316	TIVOLI CAFE	2554 BANCROFT WAY	Retail Food Service
317	HOT CUP	2107 ADDISON ST	Retail Food Service

318	CAFE CLEM	2020 KITTREDGE ST	Retail Food Service
319	THE MARSH A BREEDING GROUND FOR NEW	2120 ALLSTON WAY	Retail Food Service
320	CRUNCH	2144 CENTER ST	Retail Food Service
321	SOUVLAKI GREEK TRAD'L FOOD	2518-B DURANT AVE	Retail Food Service
322	PHALANGES LLC DBA SUYA	2130 OXFORD ST	Retail Food Service
323	RED BUFFALO	2370 SHATTUCK AVE	Retail Food Service
324	PASTA IN A BOX	2384 TELEGRAPH AVE	Retail Food Service
325	CRAB YARD	2037 SHATTUCK AVE	Retail Food Service
326	CHRIS THAI CUISINE	2364 SHATTUCK AVE	Retail Food Service
327	LITTLE LOTUS HOUSE RESTAURANT	2517-A DURANT AVE	Retail Food Service
328	FRESCO MEXICAN GRILL	2177-A SHATTUCK AVE	Retail Food Service
329	HONEY BERRY	2380 TELEGRAPH AVE	Retail Food Service
330	FREE HOUSE	2700 BANCROFT WY	Retail Food Service
331	ALBORZ RESTAURANT	2142 CENTER ST	Retail Food Service
332	ANGELINE'S LOUISIANA KITCHEN	2261 SHATTUCK AVE	Retail Food Service
333	ANZU	2433 SHATTUCK AVE	Retail Food Service
334	BERKELEY CITY CLUB	2315 DURANT AVE	Retail Food Service
335	BURGER MEISTER	2237 SHATTUCK AVE	Retail Food Service
336	CAFE MILANO	2522 BANCROFT WY	Retail Food Service
337	CANCUN TAQUERIA	2134 ALLSTON WY # A	Retail Food Service
338	CHIPOTLE MEXICAN GRILL	2311 TELEGRAPH AVE	Retail Food Service
339	CREPES A-GO-GO	2334 TELEGRAPH AVE	Retail Food Service
340	E-Z STOP DELI	2233 SHATTUCK AVE	Retail Food Service
341	EDOKO JAPANESE RESTAURANT	1722 UNIVERSITY AVE	Retail Food Service
342	ESPRESSO ROMA/C'EST CAFÉ	2490 BANCROFT WY	Retail Food Service
343	FAT SLICE	2375 TELEGRAPH AVE	Retail Food Service
344	GECKO-GECKO THAI-CALIF. EATERY	2101 MILVIA ST	Retail Food Service
345	GYPSY'S TRATTORIA ITALIANO	2519 DURANT AVE A	Retail Food Service
346	HOTEL SHATTUCK	2086 ALLSTON WY	Retail Food Service
347	HOUSE OF CURRIES #2	2520 DURANT AVE	Retail Food Service
348	IPPUKU	2130 CENTER ST # 101	Retail Food Service
349	JAMBA JUICE	2514 BANCROFT WY	Retail Food Service
350	K P DELI	2012 SHATTUCK AVE	Retail Food Service
351	KIP'S	2439 DURANT AVE	Retail Food Service
352	LE REGAL	2126 CENTER ST	Retail Food Service
353	LEE'S DELI	2116 SHATTUCK AVE	Retail Food Service
354	LOX, STOCK AND BAGEL	2043 ALLSTON WY	Retail Food Service
355	MANDARIN HOUSE RESTAURANT	2519-D DURANT AVE	Retail Food Service
356	PEET'S COFFEE & TEA/2257SHAT	2257 SHATTUCK AVE	Retail Food Service
357	SMART ALEC'S	2355 TELEGRAPH AVE	Retail Food Service
358	STARBUCKS COFFEE #9217	2128 OXFORD ST	Retail Food Service
359	STARBUCKS COFFEE #5406	2224 SHATTUCK AVE	Retail Food Service
360	STEVE'S KOREAN BAR-B-Q	2521 DURANT AVE F	Retail Food Service
361	SUSHI KO	64 SHATTUCK SQ	Retail Food Service
362	TAKO SUSHI	2379 TELEGRAPH AVE	Retail Food Service
363	TAPIOCA EXPRESS	2110 SHATTUCK AVE	Retail Food Service
364	THAI BASIL CUISINE OF THAILAND	2519-F DURANT AVE	Retail Food Service
365	THE JUPITER	2181 SHATTUCK AVE	Retail Food Service

366	YU-YING GARDEN	2025 SHATTUCK AVE	Retail Food Service
367	ZABU ZABU	1919 ADDISON ST	Retail Food Service
368	LPC	2600 BANCROFT WAY	Retail Food Service
369	PANE QUOTIDIANO, LLC	91 SHATTUCK SQ	Retail Food Service
370	CASA BERNAL TAQUERIA	2122 SHATTUCK AVE	Retail Food Service
371	SAIGON EXPRESS	2045 SHATTUCK AVE	Retail Food Service
372	TURKISH KITCHEN	2395 TELEGRAPH AVE	Retail Food Service
373	BELLI PASTA	2016 SHATTUCK AVE	Retail Food Service
374	U CAFE	2550 DURANT AVE	Retail Food Service
375	KETTLE CORN STAR	2431-B DURANT AVE	Retail Food Service
376	SLIVER	2132 CENTER ST	Retail Food Service
377	TOSS NOODLE BAR	2272 SHATTUCK AVE	Retail Food Service
378	BERKELEY FLOOR	2242 BANCROFT WAY	Retail Food Service
379	JULIE'S CAFE	2562 BANCROFT WAY	Retail Food Service
380	BIRYANI HOUSE	2011 SHATTUCK AVE	Retail Food Service
381	BLONDIE'S	2340 TELEGRAPH AVE	Retail Food Service
382	CAFE DURANT	2517-C DURANT AVE	Retail Food Service
383	GIOVANNI	2420 SHATTUCK AVE	Retail Food Service
384	CHANG LUONG RESTAURANT	2517-D DURANT AVE	Retail Food Service
385	FINS RESTAURANT	2240 SHATTUCK AVE	Retail Food Service
386	GATHER	2200 OXFORD ST	Retail Food Service
387	HERBIVORE RESTAURANT	2451 SHATTUCK AVE	Retail Food Service
388	NATION'S	1800 UNIVERSITY AVE	Retail Food Service
389	REVIVAL BAR & KITCHEN	2102 SHATTUCK AVE	Retail Food Service
390	SATURN CAFE	2175 ALLSTON WY	Retail Food Service
391	TUK TUK THAI CAFE	2468 SHATTUCK AVE	Retail Food Service
392	KIMCHI GARDEN	2517-B DURANT AVE	Retail Food Service
393	NAMASTE MADRAS INDIAN CUISINE	2323 SHATTUCK AVE	Retail Food Service
394	HENRY'S PUB	2600 DURANT AVE	Retail Food Service
395	PEKING EXPRESS	2518-C DURANT AVE	Retail Food Service
396	RUSTIC PIZZA	2286 SHATTUCK AVE	Retail Food Service
397	ARABICA	2115 KITTREDGE ST	Retail Food Service
398	PAPPY'S GRILL & SPORTS BAR	2367 TELEGRAPH AVE	Retail Food Service
399	COMAL	2018-20 SHATTUCK AVE	Retail Food Service
400	DETOUR CAFE	2001 DWIGHT WY	Retail Food Service
401	BERKELEY EMERGENCY FOOD & HOUSING	2140 DWIGHT WY	Retail Food Service
402	BERKELEY TENNIS CLUB	1 TUNNEL RD	Retail Food Service
403	CAFFE TRIESTE	2500 SAN PABLO AVE SW	Retail Food Service
404	CHINESE EXPRESS	2488 CHANNING WY	Retail Food Service
405	EMILIA'S	2995 SHATTUCK AVE	Retail Food Service
406	EPHESIAN CHILD CENTER	1907 HARMON ST	Retail Food Service
407	FELLINI COFFEE BAR	1401 UNIVERSITY AVE B	Retail Food Service
408	FINFINE	2556 TELEGRAPH AVE	Retail Food Service
409	FLACOS	3031 ADELINE ST	Retail Food Service
410	LUCA CUCINA ITALIANA	2057 SAN PABLO AVE	Retail Food Service

411	FLAVORS OF INDIA	3211 COLLEGE AVE	Retail Food Service
412	FONDUE FRED AND CAFE FRED	2556 TELEGRAPH AVE	Retail Food Service
413	FOOD TOWN MARKET 1099/1642	3049 SACRAMENTO ST	Retail Food Service
414	FOOD TOWN MARKET 1642	3047 SACRAMENTO ST	Retail Food Service
415	FRAUSTO'S RESTAURANT	2504 SHATTUCK AVE	Retail Food Service
416	FRED FINCH YOUTH HOUSE	3404 KING ST	Retail Food Service
417	FRESH & BEST RESTAURANT	2924 DOMINGO AVE	Retail Food Service
418	GENJI SUSHI	3000 TELEGRAPH AVE	Retail Food Service
419	GORDO TAQUERIA	2989 COLLEGE AVE	Retail Food Service
420	GROVE RECREATION CENTER	1730 OREGON ST	Retail Food Service
421	HARRISON HOUSE	711 HARRISON ST	Retail Food Service
422	ICI ICE CREAM	2948 COLLEGE AVE	Retail Food Service
423	INT'L SOCIETY FOR KRISHNA	2334 STUART ST	Retail Food Service
424	J & B FINE FOODS	3242 ADELINE ST	Retail Food Service
425	JAMES KENNEY REC CTR SNACK BAR	1720 EIGHTH ST	Retail Food Service
426	JAPANESE AMERICAN SERVICES	1710 CARLETON ST	Retail Food Service
427	JOSHUYA	2441 DWIGHT WY	Retail Food Service
428	K C BARBEQUE	2613 SAN PABLO AVE	Retail Food Service
429	KORYO BBQ	2556 TELEGRAPH AVE	Retail Food Service
430	LE BATEAU IVRE/DRUNKEN BOAT	2629 TELEGRAPH AVE	Retail Food Service
431	MCGEE AVE BAPTIST CHURCH	1640 STUART ST	Retail Food Service
432	MEHAK INDIAN CUISINE	2449 SACRAMENTO ST	Retail Food Service
433	MOKKA	3075 TELEGRAPH AVE	Retail Food Service
434	MUDRACKERS	2801 TELEGRAPH AVE	Retail Food Service
435	NORIKONOKO JAPANESE REST.	2556 TELEGRAPH AVE	Retail Food Service
436	PEET'S COFFEE & TEA/DOM	2916 DOMINGO AVE	Retail Food Service
437	POWELL'S SWEET SHOPPE	3206 COLLEGE AVE	Retail Food Service
438	RAINBOW RANCH CAFE	2080 M L KING JR WY	Retail Food Service
439	ROXIE FOOD CENTER 1099/1642	2999 SHATTUCK AVE	Retail Food Service
440	SO. BERKELEY COMMUNITY CHURCH	1802 FAIRVIEW ST	Retail Food Service
441	SOUTH BERKELEY SENIOR CENTER	2939 ELLIS ST	Retail Food Service
442	SOBER,INC.DBA NO. BEACH PIZZA	1598 UNIVERSITY AVE	Retail Food Service
443	ST PAUL AFRICAN METHODIST	2024 ASHBY AVE	Retail Food Service
444	STAR MEATS LLC	3068 CLAREMONT AVE	Retail Food Service
445	SUMMER KITCHEN	2944 COLLEGE AVE	Retail Food Service
446	TAQUERIA LA FAMILIA	2971 SHATTUCK AVE	Retail Food Service
447	TARA'S ORGANIC ICE CREAM	3173 COLLEGE AVE	Retail Food Service
448	THAI NOODLE II	2426 TELEGRAPH AVE	Retail Food Service
449	THE BOOT STRAPPER	2836 SACRAMENTO ST	Retail Food Service
450	TRATTORIA LA SICILLIAN	2993 COLLEGE AVE	Retail Food Service
451	WHOLE FOODS MARKET	3000 TELEGRAPH AVE	Retail Food Service
452	XTRA OIL CO/CHEVRON/SHAT	2996 SHATTUCK AVE	Retail Food Service
453	WINE THIEVES	2926 DOMINGO AVE	Retail Food Service
454	SMOKEY J	3015 SHATTUCK AVE	Retail Food Service
455	KIRAKU	2566 TELEGRAPH AVE B	Retail Food Service

456	SUBWAY #26628	2618 TELEGRAPH AVE	Retail Food Service
457	TROY	2985 COLLEGE AVE	Retail Food Service
458	CASA DE CHOCOLATES	2629 ASHBY AVE	Retail Food Service
459	FRANCES M. ALBRIER COMMUNITY CENTER	2800 PARK ST REC	Retail Food Service
460	GETA	2020 OREGON ST	Retail Food Service
461	ARRIBA PERU	2556 TELEGRAPH AVE	Retail Food Service
462	UNIVERSITY LUTHERAN CHAPEL OF BERKELEY	2425 COLLEGE AVE	Retail Food Service
463	SIMPLY GREEK 3, INC.	2929 SHATTUCK AVE	Retail Food Service
464	MONTAGUE'S SANDWICHES	2510 CHANNING WAY	Retail Food Service
465	PADI RESTAURANT & CATERING	2965 COLLEGE AVE	Retail Food Service
466	ASHBY SUPERMARKET 1099/1643	2948 M L KING JR WY	Retail Food Service
467	ASHBY MARKET PLACE	2642 ASHBY AVE	Retail Food Service
468	BEANERY	2925 COLLEGE AVE	Retail Food Service
469	BERKELEY THAI HOUSE	2511 CHANNING WY	Retail Food Service
470	CAFE VALPARAISO	3105 SHATTUCK AVE	Retail Food Service
471	CAFFE MEDITERRANEUM	2475 TELEGRAPH AVE	Retail Food Service
472	CHEN'S GARDEN	1818 ALCATRAZ AVE	Retail Food Service
473	COFFEE SACK	2701 COLLEGE AVE	Retail Food Service
474	COLLEGE AVE WINE SPIRITS 1099/1643	3179 COLLEGE AVE	Retail Food Service
475	DREAM FLUFF DONUTS	2637 ASHBY AVE	Retail Food Service
476	ELMWOOD CAFE	2900 COLLEGE AVE	Retail Food Service
477	ESPRESSO ROMA	2960 COLLEGE AVE	Retail Food Service
478	ETHIOPIA RESTAURANT	2955 TELEGRAPH AVE	Retail Food Service
479	EXTREME PIZZA	3204 COLLEGE AVE	Retail Food Service
480	FILIPPO'S PASTARIA	2930 COLLEGE AVE	Retail Food Service
481	GRAMMA'ROSE GARDEN INN	2740 TELEGRAPH AVE	Retail Food Service
482	HOUSE OF CURRIES	2984 COLLEGE AVE	Retail Food Service
483	KING YEN	2995 COLLEGE AVE	Retail Food Service
484	KIRALA RESTAURANT	2100 WARD ST	Retail Food Service
485	LA MEDITERRANEE	2936 COLLEGE AVE	Retail Food Service
486	MANPUKU	2977 COLLEGE AVE	Retail Food Service
487	MITAMA	3201-07 COLLEGE AVE	Retail Food Service
488	MO'JOE CAFE	2517 SACRAMENTO ST	Retail Food Service
489	MUSASHIYA CORPORATION	2126 DWIGHT WY	Retail Food Service
490	PASTA BENE	2565 TELEGRAPH AVE	Retail Food Service
491	PEET'S COFFEE & TEA/TEL	2501 TELEGRAPH AVE	Retail Food Service
492	PHO K & K	2533 TELEGRAPH AVE	Retail Food Service
493	SCONEHENGE BAKERY CAFE	2787 SHATTUCK AVE	Retail Food Service
494	STARRY PLOUGH	3101 SHATTUCK AVE	Retail Food Service
495	WEST COAST PIZZA	1706 UNIVERSITY AVE	Retail Food Service
496	YOUR PLACE THAI CUISINE	1267 UNIVERSITY AVE	Retail Food Service
497	LA MISSION MEXICAN GRILL	1255 UNIVERSITY AVE	Retail Food Service
498	GORDO TAQUERIA #7	2404 TELEGRAPH AVE	Retail Food Service
499	BEBOP	2975 COLLEGE AVE	Retail Food Service
500	POPEYE'S CHICKEN #8593	1775 SAN PABLO AVE	Retail Food Service
501	A'CUPPA TEA	2992 COLLEGE AVE	Retail Food Service

City of Berkeley Food Service
Facilities Scheduled for Inspection
Attachment B-2
C.4.b.iii.(2)

502	PEET'S COFFEE & TEA/COL	3200 COLLEGE AVE	Retail Food Service
503	HAPPY VALLEY CHINESE RESTAURANT	2502 TELEGRAPH AVE	Retail Food Service
504	THE MELT	2400 TELEGRAPH AVE	Retail Food Service
505	LINDGREN'S	2120 DWIGHT WAY	Retail Food Service
506	THE BLEEKER BISTRO	2498 TELEGRAPH AVE	Retail Food Service
507	CLAYPOT RESTAURANT	2501 SAN PABLO AVE	Retail Food Service
508	MOXY	3136 SACRAMENTO ST	Retail Food Service
509	FOURNEE BAKERY	2912 DOMINGO ST	Retail Food Service
510	FRED'S MARKET	2521 TELEGRAPH AVE	Retail Food Service
511	MOUNT EVEREST RESTURANT	2598 TELEGRAPH AVE	Retail Food Service
512	RACHA CAFE	2516 TELEGRAPH AVE	Retail Food Service
513	RICK & ANN'S INC.	2922 DOMINGO AVE	Retail Food Service
514	SHEN HUA	2914 COLLEGE AVE	Retail Food Service
515	TAI-SAN RESTAURANT	2811 TELEGRAPH AVE	Retail Food Service
516	THE VAULT CAFÉ	3250 ADELINE ST	Retail Food Service
517	BACHEESO	2650 TELEGRAPH AVE	Retail Food Service
518	A.G. FERRARI FOODS	2905 COLLEGE AVE	Retail Food Service
519	ALTA BATES MEDICAL CTR FOOD SERV	2001 DWIGHT WAY	Retail Food Service
520	ALTA BATES MEDICAL CTR FOOD SERV	2450 ASHBY AVE	Retail Food Service
521	NEXT DOOR RESTAURANT	3290 ADELINE ST	Retail Food Service
522	NORDIC HOUSE	2709 SAN PABLO AVE	Retail Food Service

Section 5 – Provision C.5 Illicit Discharge Detection and Elimination

Program Highlights

Provide background information, highlights, trends, etc.

See Section C.5 Illicit Discharge Detection and Elimination of the Countywide Program's FY 12/13 Annual Report for a summary of Program activities.

Ten screening points for Runoff Screening were surveyed in Nov/Dec 2012.

The City sent 9 staff members (includes non-inspectors) to the Stormwater Business Inspectors Workshop held November 15, 2012 at Alameda County's Turner Court facility in Hayward. TMD conducted training on the revised BIP, and Public Works began training inspectors on the ERP during the reporting period. City received 42 complaint calls in FY 12-13, an increase of 16 over the 26 complaint calls in FY 11-12. The increase in complaint calls is possibly due to higher activity levels of the improving economy.

The City revised the Enforcement Response Plan (ERP) and Business Inspection Plan (BIP) in FY 12/13. These documents were revised in response to the RWQCB Notice of Violation (NOV) issued April 5, 2013. The edits to the ERP were primarily to clarify City processes for the escalation of enforcement actions. The BIP revisions included detailed methods for identifying businesses in Berkeley that would be subject to inclusion in the Industrial and Commercial Stormwater inspection program. The City responded to the NOV on May 10, 2013. No comments have been received from the Board in regards to the submitted response.

C.5.c.iii ▶ Complaint and Spill Response Phone Number and Spill Contact List

List below or attach your complaint and spill response phone number and spill contact list.

Contact	Description	Phone Number
See Attachment C, Illicit Discharge Response Table		

C.5.d.iii ▶ Evaluation of Mobile Business Program

Describe implementation of minimum standards and BMPs for mobile businesses and your enforcement strategy. This may include participation in the BASMAA Mobile Surface Cleaners regional program or local activities.

Description:

See Section C.5 Illicit Discharge Detection and Elimination of the Countywide Program's FY 12/13 Annual Report for a summary of Program activities.

The City responds to all complaints and follows-up when observations of illicit discharges from mobile businesses are reported. When violations are identified, mobile businesses are educated in BMPs appropriate to prevent the illicit discharge. Violators are added to the Potential Facilities List

and placed on the inspection schedule in accordance with the Enforcement Response Plan. Mobile food service businesses (vehicles) are required to have business licenses to conduct business in Berkeley. The City conducted outreach to the operators of 32 different mobile food service businesses (vehicles) when they applied for their business license and health inspection.

In this fiscal year the Downtown Berkeley Association (DBA, the business improvement district serving Downtown Berkeley) was observed surface cleaning without adequate BMPs. Advisories and BMP information were provided to the DBA, however continued violations resulted in escalating the enforcement actions to issuing an administrative citation with $100 penalty. This DBA is scheduled as a high priority in the Business Inspection Plan.

City employees engaged in surface cleaning are instructed to use appropriate BMPs.

C.5.e.iii ▶ Evaluation of Collection System Screening Program

Provide a summary or attach a summary of your collection screening program, a summary of problems found during collection system screening and any changes to the screening program this FY.

Description:
City staff screen for evidence of illicit discharges or dumping during regular maintenance activities and routine inspections. Incidents identified during these operations are referred to the appropriate agency in accordance with the Illicit Discharge Response Table, Attachment C. The Runoff Screening program includes 10 screening points. The screening sites were checked once in Nov/Dec 2012, and no problems were observed.

C.5.f.iii.(1), (2), (3) ▶ Spill and Discharge Complaint Tracking

Spill and Discharge Complaint Tracking (fill out the following table or include an attachment of the following information)

	Number	Percentage
Discharges reported (C.5.f.iii.(1))	37	
Discharges reaching storm drains and/or receiving waters (C.5.f.iii.(2))	23	62%
Discharges resolved in a timely manner (C.5.f.iii.(3))	37	100%

Comments:
The City of Berkeley responded to 37 complaints of illicit discharges and are recorded on a spreadsheet. Complaint Response Data for Fiscal Year 2012/13 is included as Attachment D. Complaint, Investigation, and Enforcement types are summarized in Attachment D and described herein.

Seventeen complaints were initiated by City of Berkeley personnel. These were responded to by either the observing personnel or were referred to the appropriate personnel in accordance with the City's Illicit Discharge Response Table (Attachment C). Fourteen complaints were received from the public.

Forty-two pollutant types were identified by the 37 complainants because some complaints involve more than one substance. 23 cases were reported as Discharge Entered Stormdrain, which includes gutters where many of the discharges remain for clean up by the responsible party or

City staff. Some corrections exceeded 10 days due to requirements for structural improvements or permitting timelines, but were pursued in a timely manner without continued discharges.

The Types of Enforcements are recorded for each complaint. 38% of the complaints received no enforcement; 22% were issued Verbal Notices; 32% were issued Written Warnings or Notice of Violation; 8% were issued notices to comply; 5% were issued administrative citations; and none were referred for legal action.

C.5.f.iii.(4) ▶ Summary of major types of discharges and complaints

Provide a narrative or attach a table and/or graph.

Fourteen investigation results found Nothing to Abate. Pollutant types found during investigations were principally Washwaters (37%), vehicle fluids (14%), and construction materials (11%). The remaining complaints included Industrial Wastes (8.6%), Sediment (5.7%), Litter (5.7%), Paint (2.9%); and Other (14.3%). Pollutant types are indicated on the attached Summary Response Data sheet.

CITY OF BERKELY

Attachment C

C.5.c.iii - ILLICIT DISCHARGE RESPONSE TABLE

	City Department/Division								
	Building and Safety 981-7440	Environmental Health 981-5310	Fire 981-5585	Public Works - Planning 981-7500	Public Works - Management/Engineering 981-6300	Public Works - Env. Compliance 981-6629	Toxics Management Division 981-7460	Code Enforcement 981-2489	Police 981-5900
Industrial release-CUPA Facility			2 or 1**				(1)		
Sewage release (non SSO)		1			2 or 1**				
Restaurant/Other Food Facility		1							
Hazardous material release - private residence or commercial building							(1)		
Release - Private residence or commercial building								(1)	
Construction related release - pulbic and city owned property				2	1				
Construction related release - private	1			1*					
Hazardous material release in ROW			1			2	2		
Illegal dumping in ROW					3 or 1**	1			1

* If the release threatens public right-of-way or watercourses.

** BFD and PW (Streets) are primary agencies where an ER spill requires a City response.

1: Primary Agency

(1): Primary Agency during business hours

2: Assisting Agency

3: Any Participating Agency

City of Berkeley
Attachment D
Table C.5.f.iii
Complaint Tracking 12-13

Contact Information							Complaint Information															
Name of Reporting Party	Name of City Staff Taking the Call	Location of Discharge or Violation	Name of Responsible Party	Contact Information for Responsible Party		Contractor License (if applicable)	Cross Reference #/ Complaint ID	Date and Time of Complaint Receipt		Source of Complaint Enter "1" for source of complaint			Threat to Water Quality		Type of Pollutant(s) Enter "1" fo reported						
				Address	Phone			Date of Complaint	Time of Complaint	Public	Another Public Agency	Own Agency Staff	Enter "1" if discharge reported threat to water quality	Enter "1" if no threat to water quality	Washwaters	Sewage (Non SSO)	Construction Materials	Vehicle Fluids	Food Wastes	Paint	Sediment and/or Silt
Carrie Estadt	Carrie Estadt	Cedar Street and Second	Bay Line Cutting & Co	1635 Fourth Street	527-1000		2310	7/30/2012	1130			1	1				1				
Akagi, Daniel	Akagi, Daniel	1177 San Pablo Av?		1177 San Pablo Av?	510-406-9045			08/02/12	900			1	1								
Meridith Lear	Meridith Lear	1974 University Avenue		1974 University Avenue			2311	8/6/2012	8:15			1	1		1						
Carrie Estadt	Carrie Estadt	1806 Addison		1806 Addison				8/10/2012	1600			1	1				1				
Anonymous	Geoff Fiedler	RoW near 1151 Delawar	unknown	not available			2313	8/4/2012	845	1			1					1			
Danny Akagi	Danny Akagi	2033 Center St.	Matt Weicht (LAZ Parking)		510-843-1788			09/14/12	745			1	1		1						
Geoff Fiedler	Paul Kaushal	West Street path	Contractor	City of Berkeley	981-6396		2327	10/16/12	1100			1		1			1				
Nabil Al-Hadithy	Carrie Estadt	1250 University Avenue					2329	10/22/12	1100			1		1							1
Joan Brodsky	Carrie Estadt	1299 Carlotta	Janet Kodish	4007 Maybelle Ave, Oakland			2330	10/22/12	0:00	1			1								
David Polvi	Nabil Al-Hadithy	1331 Eastshore Hwy	Berkeley Forge and T	1331 Eastshore Hwy	510-526-5034		2331	10/22/12	850	1			1								
Jason	Melanie Beasley	1850 Solano Avenue	Unknown	1850 Solano	524-1673		2332	10/23/12	1254	1			1		1						
BFD	G. Fiedler	Cedar at Sacto	Berk Public Works					11/13/12	1330		1		1					1			
Danny Akagi	Akagi, Daniel	2190 Shattuck Ave.	Atkinson, Russ	2190 Shattuck Ave (Wagre	925-351-3998			11/27/12	725			1	1		1						
Ben Shemuel	Debbie Andersen	2216 Los Angeles Avenue		2216 Los Angeles Ave			2341	12/12/12	1726	1				1				1			
Debbie Andersen	Observed during rou	746 Folger	Howlett Machine	746 Folger	510 845 2759			01/07/13	1100			1	1		1						
Citizen	Mary Matambanadz	W.side of Fourth and Jon	Jetton Construction				2342	01/09/13	1140	1			1				1				
Nancy Caruso	Sparkle Phelps	Dirt Pile behind seabreez	EBRPD				2349	01/09/13	854	1			1					1			
Dan McMullen	Melanie Beasley	1620 Stuart St.		1620 Stuart St.			2351	01/23/13	1550	1			1							1	
Mike Maddigan	Melanie Beasley	Gilman near REI	unknown		415 609 6110		2346	01/23/13	945	1			1				1				
Nabil Al-Hadithy	Nabil Al-Hadithy	1974 University Avenue	Firestone	1974 University Avenue				01/25/13				1		1							
Tim Pine, UCB	Nabil Al-Hadithy	Strawberry Cr.	UCB		643-6542		2347	01/29/13	1646		1			1							
Geoff Fiedler	Geoff Fiedler	Misc, downtown	John Caner				2348	01/29/13	1300			1	1		1						
Meridith Lear	Meridith Lear	2020 Milvia	Sasha Shamszad	2020 Milvia	704-1240		2353	02/01/13	835			1	1		1		1				
City Dispatch	Geoff Fiedler	2100 MLK	Unknown	None			2358	03/13/13	1650		1			1				1			
Danny Akagi	Danny Akagi	2055 Center Street	Downtown Berkeley Association (DBA)					03/25/13	800			1		1	1						
Kevin Lewis, PW	Melanie Beasley	1501 4th Street	unknown				2363	04/01/13			1		1								
Hansen Pang	Meridith Lear	2800 7th Street	Paoworks LLC dba G	2800 7th Street	510 989 0000		2364	04/04/13	1230		1		1								
Danny Akagi	Debbie Andersen	2117 Acton Street	unknown					04/04/13	1530			1	1								
Gregory Daniel	Danny Akagi	2068 Center Street	Downtown Berkeley Association (DBA)					04/24/13	1110		1		1		1						
COB Fire Dispatch	Debbie Andersen	1085 Grizzley Peak	unknown				2372	05/07/13	930	1				1							
Danny Akagi	Akagi, Daniel	2061 Alston Way	Abouei, Houman	P.O. Box 247, Walnut Cre	925-300-5248			05/16/13	745			1	1		1						
Danny Akagi	Akagi, Daniel	2061 Alston Way	Ortiz, Robert, Comme	1433 North Carolan Ave.,	650-548-0111			05/16/13	745			1	1		1						
Danny Akagi	Akagi, Daniel	2055 Center Street	Sue Weber	2055 Center Street, Berke	510-647-3961 option 2			05/21/13	750			1		1	1						
Susan Hendrickson	Geoff Fiedler	735 Gilman Street	Scott Dunlavey	735 Gilman St	525-5525		2384	06/01/13	1100	1			1		1						
Danny Akagi	Akagi, Daniel	3 Shattuck Square	Downtown Berkeley Association (DBA)					06/05/13	745	1			1		1						
Colleen Andreetta	C. Andreetta	2204 Dwight Ave.	Rasila Victor	NCR Properties 2201 Blak	925-822-2576			06/06/13	2:30 PM	1			1		1						
Mark Lowe	Geoff Fiedler	2617 Hillegass Ave.	Joseph and Marilyn G	Los Angeles	(310) 201-4786		2376	05/28/13	900	1			1								

Summary Source of Complaings	Public	Another Public Agency	Own Agency Staff	Total
Number	14	6	17	37
Percent of total	37.8	16.2	45.9	

Split Page No. 1 of 2

City of Berkeley
Attachment D
Table C.5.f.iii
Complaint Tracking 12-13

r each type			Investigation Information		Type of Pollutant(s) Enter "1" for each type found													Follow Up Information										
																		Type of Enforcement Enter "1" for each type					Response Times Enter number of days					
Industrial Wastes	Litter and/or Debris	Other	Date Investigation Started	Time Investigation Started	Washwaters	Sewage (Non SSO)	Construction Materials	Vehicle Fluids	Food Wastes	Paint	Sediment and/or Silt	Industrial Wastes	Litter and/or Debris	Other	Enter "1" If Discharge Entered Storm Drain and/or receiving water	Nothing Found to Abate Enter "1" If there is nothing needing abatement	Investigating Inspector Name	None	Verbal Notice/Verbal Warning	Written Warning/ Notice of Violation	Notice to Comply	Legal Action	Call to Investigate	Investigate to Abate	Call to Abate	Enter "1" If Resolved In Timely Manner	Inspector Name Conducting Enforcement
			7/30/2012	1130										1	1		Carrie Estadt			1			0	0	0	1	Carrie Estadt
		1	8/2/2012	900										1		1	Akagi, Daniel	1					0	0		1	Akagi, Daniel
			8/8/2012	8:15	1										1		Carrie Estadt				1		0	0	0	1	Carrie Estadt
			8/10/2012	1600			1								1		Carrie Estadt		1				0	0	0	1	Carrie Estadt
			8/10/2012	900				1							1		Geoff Fiedler	1								1	Geoff Fiedler
			9/14/2012	745	1										1		Akagi, Daniel		1							1	Danny Akagi
			10/16/2012	1100			1								1		Geoff Fiedler		1				0	0	0	1	Geoff Fiedler
			10/23/2012	1030							1					1	Carrie Estadt	1					1	0	1	1	Carrie Estadt
	1		10/22/2012										1			1	Carrie Estadt	1					0	0	0	1	Carrie Estadt
1			10/22/2012	1115								1			1		Carrie Estadt			1			0	0	0	1	Carrie Estadt
			10/25/2012	1245												1	Carrie Estadt			1			2	0	2	1	Carrie Estadt
			11/13/2012	1400				1								1	Debbie Andersen	1					0	0	0	1	Debbie Andersen
			11/27/2012	725	1										1		Akagi, Daniel		1							1	Danny Akagi
			12/13/2012	1728				1								1	Debbie Andersen	1					1	1	1	1	Debbie Andersen
1		1	1/7/2013	1100	1							1		1	1		Debbie Andersen			1			0	0	0	1	Debbie Andersen
			1/9/2013	1320			1								1		Diana Aikenhead		1				0	0	0	1	Diana Aikenhead
			1/11/2013	1430				1								1	Carrie Estadt	1					2	0	2	1	Carri Estadt
		1	1/23/1013	1630						1					1		Debbie Andersen			1			0	0	0	1	Debbie Andersen
			1/23/2013	1300												1	Debbie Andersen	1								1	Debbie Andersen
	1		1/25/2013										1		1		Nabil Al-Hadithy			1			0	8	18	1	Nabil Al-Hadithy
		1	1/29/2013	1700												1	G.Fiedler	1					0	0	0	1	Geoff Fiedler
			1/29/2013	1300	1										1		G.Fiedler		1				0	0	0	1	Geoff Fiedler
			2/1/2013	835	1		1								1		Meridith Lear			1						1	Meridith Lear
			3/13/2013	1650				1								1	Geoff Fiedler	1					0	0	0	1	Geoff Fiedler
			3/25/2013	800	1										1		Akagi, Daniel		1				0	0	0	1	Danny Akagi
		1	4/1/2013	1000												1	Debbie Andersen	1					0	0	0	1	Debbie Andersen
1			4/4/2013	1300								1			1		Debbie Andersen			1			0	0	0	1	Debbie Andersen
		1	4/5/2013	1100												1	Debbie Andersen	1					0	1	0	1	Debbie Andersen
			4/24/2013	1120	1										1		Danny Akagi			1			0	0	0	1	Danny Akagi
		1	5/7/2013	930										1		1	Debbie Andersen	1					0	0	0	1	Debbie Andersen
			5/16/2013	745	1										1		Danny Akagi			1			0	0	0	1	Danny Akagi
		1	5/16/2013	745	1										1		Danny Akagi			1			0	0	0	1	Danny Akagi
			5/21/2013	750	1										1		Danny Akagi		1				0	0	0	1	Danny Akagi
			6/2/2013	900	1											1	Geoff Fiedler	1					1	0	1	1	Geoff Fiedler
			6/5/2013	745	1										1		Danny Akagi				1					1	Danny Akagi
			6/6/2013	2:30							1				1		C. Andreetta			1			0	0	0	1	C. Andreetta
		1	5/28/2013	1100										1	1		Debbie Andersen				1		0	0	0	1	Debbie Andersen

Summary of Types of Pollutants Discharged	Washwaters	Sewage (Non SSO)	Construction Materials	Vehicle Fluids	Food Wastes	Paint	Sediment and/or Silt	Industrial Wastes	Litter and/or Debris	Other	Total
Number based on inspection results	13	0	4	5	0	1	2	3	2	5	35
Percent of total	37.1	0.0	11.4	14.3	0.0	2.9	5.7	8.6	5.7	14.3	

Split Page No. 2 of 2

Section 6 – Provision C.6 Construction Site Controls

C.6.e.iii.1.a, b, c ▶ Site/Inspection Totals

Number of High Priority Sites (sites disturbing < 1 acre of soil requiring storm water runoff quality inspection) (C.6.e.iii.1.a)	Number of sites disturbing ≥ 1 acre of soil (C.6.e.iii.1.b)	Total number of storm water runoff quality inspections conducted (include only High Priority Site and sites disturbing 1 acre or more) (C.6.e.iii.1.c)
23	0	152

Comments:
FY 12-13 is the first full wet season since the City's April 16, 2012 response to the Notice of Violation for incomplete annual reporting in FY 10-11. The reader should use caution when drawing comparisons between FY11-12 (implementation in dry weather) with FY 12-13 (full wet season implementation). The City included sites that were not high-priority in order to give all inspectors experience in performing inspections and using the ERP.

C.6.e.iii.1.d ▶Construction Activities Storm Water Violations

BMP Category	Number of Violations[51] excluding Verbal Warnings	% of Total Violations[52]
Erosion Control	0	0%
Run-on and Run-off Control	0	0%
Sediment Control	2	67%
Active Treatment Systems	0	0%
Good Site Management	0	0%
Non Stormwater Management	1	33%
Total[53]	**3**	**100%**

[51] Count one violation in a category for each site and inspection regardless of how many violations/problems occurred in the BMP category. For example, if during one inspection at a site, there are 2 erosion control violations, only 1 violation would be counted for this table.

[52] Percentage calculated as number of violations in each category divided by total number of violations in all six categories.

[53] The total number of violations may count more than one violation per inspection, since some inspections may result in violations in more than one category. For example, during one inspection of a site, there may have been both an erosion control violation and a sediment control violation. For this reason, the total number of violations in this table may not match the total number of enforcement actions reported in Table C6.e.iii.1.e.

C.6.e.iii.1.e ▶ Construction Related Storm Water Enforcement Actions

	Enforcement Action (as listed in ERP)[54]	Number Enforcement Actions Issued	% Enforcement Actionsissued[55]
Level 1[56]	Verbal Notice	10	77%
Level 2	Written Warning/Notice of Violation	3	23%
Level 3	Notice to Comply	0	0%
Level 4	Legal Action	0	0%
Total		**13**	**100%**

C.6.e.iii.1.f, g ▶ Illicit Discharges

	Number
Number of illicit discharges, actual and those inferred through evidence at high priority sites and sites that disturb 1 acre or more of land (C.6.e.iii.1.f)	1
Number of sites with discharges, actual and those inferred through evidence at high priority sites and sites that disturb 1 acre or more of land (C.6.e.iii.1.g)	1

[54] Agencies should list the specific enforcement actions as defined in their ERPs.
[55] Percentage calculated as number of each type of enforcement action divided by the total number of enforcement actions.
[56] For example, Enforcement Level 1 may be Verbal Warning.

C.6.e.iii.1.h-i ► Violation Correction Times

	Number	Percent
Violations (excluding verbal warnings) fully corrected within 10 business days after violations are discovered or otherwise considered corrected in a timely period (C.6.e.iii.1.h)	3	100%[57]
Violations (excluding verbal warnings) not fully corrected within 30 days after violations are discovered (C.6.e.iii.1.i)	0	0%[58]
Total number of violations (excluding verbal warnings) for the reporting year[59]	3	100%

Comments:
All violations were corrected within 10 business days or otherwise considered corrected in a timely manner.

C.6.e.iii.(2) ► Evaluation of Inspection Data

Describe your evaluation of the tracking data and data summaries and provide information on the evaluation results (e.g., data trends, typical BMP performance issues, comparisons to previous years, etc.).

Description:
FY12-13 is the first full wet season since the City's April 16, 2012 response to the Notice of Violation for incomplete annual reporting in FY 10-11. The FY 12-13 inspections identified 3 violations out of 152 inspections, or 2% of the inspections performed. In FY 11-12 11% of the inspections revealed violations. The majority of the violations in FY 11-12 and FY 12-13 were related to sediment control at 75% and 67%, respectively.

C.6.e.iii.(2) ► Evaluation of Inspection Program Effectiveness

Describe what appear to be your program's strengths and weaknesses, and identify needed improvements, including education and outreach.

Description:
FY12-13 represents the first full wet weather season of implementing Provision C6. Also the City revised its ERP in response to the Water Board's NOV about the City's BIP and ERP dated April 5, 2013. In response to these events the City has refreshed staff training on the techniques necessary to execute Provision C6 and reinforced the importance of the provision. See the C.6 Construction Site Control section of countywide program's FY12-13 Annual Report for a description of Program activities.

[57] Calculated as number of violations fully corrected in a timely period after the violations are discovered divided by the total number of violations for the reporting year.
[58] Calculated as number of violations not fully corrected within 30 days after the violations are discovered divided by the total number of violations for the reporting year.
[59] The total number of violations reported in the table of Violation Correction Times equals the number of initial enforcement actions. I.e., This assumes one violation is issued for several problems during an inspection at a site. The total number of violations in the table of Violation Correction Times may not equal the total number of enforcement actions because one violation issued at a site may have a second enforcement action for the same violation at the next inspection if it is not corrected.

C.6.f ▶ Staff Training Summary

Training Name	Training Dates	Topics Covered	No. of Inspectors in Attendance	Percent of Inspectors in Attendance
Construction Stormwater C.6 Training	June 11, 2013	Review of Provision C.6 Requirements How the State Construction General Permit Relates to the MRP Proper Use of Construction BMPs Review of Inspection Tools Enforcement Options	14 inspectors 2 planners 3 arch/eng	90%
City of Berkeley, Compliance Status Meeting Provisions C3 and C6	12 meetings total, monthly during FY 12-13	Status of Provisions C3 and C6	4-6 mid- and upper level management	5% +/-
City of Berkeley, Implementation Meetings Provisions C3 and C6	Every two weeks beginning March 2013	Review and discuss applying Provisions C3 and C6, identify issues and how to resolve	3-5 staff and mid-level management	10% +/-

Section 7 – Provision C.7. Public Information and Outreach

C.7.a ▶ Storm Drain Inlet Marking (existing storm drains)

(For FY 12-13 Annual Report only) Report prior years' estimated annual percentages of municipality maintained storm drain inlet markings inspected and maintained as legible with a no dumping message or equivalent. At least 80% of municipality-maintained storm drain inlet markings shall be inspected and maintained at least once per 5-year permit term.

Summary:
Estimated annual percentage of stenciled municipality storm drain inlets that were inspected and maintained as legible:
2009-10: 1 %
2010-11: 1 %
2011-12: 1 %
2012-13: 4.4 %

C.7.a ▶ Storm Drain Inlet Marking (newly-constructed, privately-maintained streets)

(For FY 12-13 Annual Report only) Report prior years' annual number of projects accepted after inlet markings were verified. For newly-approved, privately-maintained streets, permittees shall require inlet marking by the project developer upon construction and maintenance of markings through the development maintenance entity. Markings shall be verified prior to acceptance of the project.

Summary:
Annual number of newly-constructed, privately-maintained streets for which inlets were marked:
2009-10: 0 projects
2010-11: 0 projects
2011-12: 0 projects
2012-13: 0 projects

When a project on a privately maintained street comes before the City of Berkeley, it is addressed in the Plan Check Office and the City requires the street owner to provide stenciling of storm drain inlets. Verification is done by inspection as part of final building permit.

C.7.b.ii.1 ▶ Advertising Campaign

Summarize advertising efforts. Include details such as messages, creative developed, and outreach media used. The detailed advertising report may be included as an attachment. If advertising is being done by participation in a countywide or regional program, refer to the separate countywide or regional Annual Report.

Summary:

See Section C.7 Public Information and Outreach of the Countywide Program's FY 12/13 Annual Report for a summary of Program activities.

The following separate report developed by BASMAA summarizes the activities of the Regional Youth Litter Campaign BASMAA Be the Street Campaign Report.

C.7.b.iii.1 ▶ Pre-Campaign Survey

(For the Annual Report following the pre-campaign survey) Summarize survey information such as sample size, type of survey (telephone survey, interviews etc.). Attach a survey report that includes the following information. If survey was done regionally, refer to a regional submittal that contains the following information:

Information on the pre-campaign survey for the BASMAA Regional Youth Litter Campaign was provided in the FY 11-12 Annual Report. A copy of the pre-campaign survey for the countywide Program's outreach efforts is included in the Program's FY 12/13 Annual Report.

Place an **X** in the appropriate box below:

	Survey report attached
X	Reference to regional submittal: Alameda Countywide Clean Water Program FY 12-13 Annual Report

C.7.c ▶ Media Relations

Summarize the media relations effort. Include the following details for each media pitch in the space below, AND/OR refer to a regional report that includes these details:

- Topic and content of pitch
- Medium (TV, radio, print, online)
- Date of publication/broadcast

Summary:

The following separate report developed by BASMAA summarizes media relations efforts conducted during FY 12-13:

• BASMAA Media Relations Final Report FY 12-13

- BASMAA Media Relations Final Report FY 12-13

This report and any other media relations efforts conducted countywide is included within the C.7 Public Information and Outreach section of the Countywide Program's FY 12-13 Annual Report.

C.7.d ▶ Stormwater Point of Contact

Summary of any changes made during FY 12-13:

See Section C.7 Public Information and Outreach of the Countywide Program's FY 12/13 Annual Report for a summary of Program activities.

No Change

C.7.e ▶ Public Outreach Events

Describe general approach to event selection. Provide a list of outreach materials and giveaways distributed.
Use the following table for reporting and evaluating public outreach events

Outreach Materials

Throughout the fiscal year, the City distributed the full array of informational materials provided through the Alameda Countywide Clean Water Program (ACCWP) (1,099 pieces in total), such as: Healthy Home & Garden Handbook (78), Control It Guide (3), Protect Water and Wildlife Activity Book (9), Slappy and Quackers Activity Book (162), Pencils (187), Re-usable nylon Chico bags (35), Seed Packs (100), and Pest Control Recipes (37).

These distributed materials promote stormwater pollution prevention messages in many forms. Encouragement of the use of least toxic approaches to pest & weed control and cleaning came from the various "Our Water Our World" campaign materials; from the Control It Guides; and from Healthy Home/Garden Handbook, and Less-Toxic Home & Garden Mini-booklets. Items with the Clean Water logo, such as activity books, reusable bags, and pencils all served to reinforce environmental stewardship messages to recipients young and old.

Surveys

City staff used the single page intercept survey developed by the ACCWP as a means of tracking trends in community knowledge and awareness of urban run-off pollution sources and prevention measures. The surveys were distributed at various Public Outreach and Citizen Involvement Events, with 50 completed surveys collected for the year. About 66% of the respondents were female; 70% were under the age of 24; 2% of the respondents were between the ages of 25-34; 5% were between the ages of 35-44; 8% were between the ages of 45-54; 12% were between the ages of 55-64; and 2% were over age 65. The survey participants were asked to choose two of the most critical environmental concerns facing the community: Air pollution was first (52%); Water Pollution second (50%); Recycling Garbage was third was third (44%); Pesticides was fourth (22%); Household Hazardous Waste was fifth (12%); and Accessibility to used oil and oil filter recycling facilities was sixth (6%). Sixty-six percent (66% - down from 70% last year) of participants correctly identified what a storm drain is and seventy-two percent (72%) identified that storm water is not treated before discharge. Approximately Eighty-four percent (84%) correctly identified things that are considered stormwater pollutants. Forty-eight percent of participants (48%) correctly identified the definition of a watershed and thirty-eight percent (38% - down from 41% last year) correctly responded that they actually live in a watershed.

The remaining questions related to pest control methods and to inquiries into the information that the City had supplied at the outreach event.

Seventy-four percent (74%) responded that conventional pesticides could be replaced by less toxic alternatives. Traps were the most popular pest management method (42%; fly swatters were the second (40%); pump sprays were third (36%); bait was fourth (26%); aerosols were fifth (24%); metal strips tied with powders, gels or pellets for sixth (16%). Respondents did write in other preferred pest management methods, including: "organic", "by hand", "safe", and "none". Sixty percent (60%) of participants said that price was the most important factor in their buying decision; purchasing less toxic products was the second most important factor in their buying decision (58%); products that are fast acting vs. long term were third (32%); product name recognition was fourth (24%); products that target multiple pests was fifth (20%); products that target specific pests was sixth (16%); and size was last (10%). Respondents identified hardware stores as the primary place they buy pesticides (50%);

grocery/drug stores was second (38%); nurseries were third for second (34%); home improvement centers were fourth (28%); and membership club stores were last (6%). Thirty-six percent of respondents (36%-up from 28% last year) said they had heard of the term "Integrated Pest Management" or "IPM", and sixteen percent (16%-down from 23% last year) said they have seen ACCWP information at other events.

Event Details	**Description** (messages, audience)	**Evaluation of Effectiveness**
Provide event name, date, and location. Indicate if event is local, countywide or regional.	Identify type of event (e.g., school fair, farmers market etc.), type of audience (school children, gardeners, homeowners etc.) and outreach messages (e.g., Enviroscape presentation, pesticides, stormwater awareness)	Provide general staff feedback on the event (e.g., success at reaching a broad spectrum of the community, well attended, good opportunity to talk to gardeners etc.). Provide other details such as: • Estimated overall attendance at the event. • Number of people that visited the booth, comparison with previous years • Number of brochures and giveaways distributed • Results of any spot surveys conducted
Solano Stroll, September 9, 2012, Solano Avenue (Local Event)	The street fair brought out a diverse crowd along this 26 block commercial area. All ages audience.	• Highly attended event (estimate 300,000 throughout the day) with large parade. • Booth consistently visited throughout the day. • Distributed 470 outreach pieces.
Watershed Poetry Festival, September 29, 2012, Civic Center Park (Local Event)	Free public event organized by nonprofit group, Poetry Flash with support from the Ecology Center/Berkeley Farmers Market to raise environmental awareness through poetry, activism, and hand on learning.	• Estimate attendance 200 • Distributed 159 outreach pieces (up from 87 last year)
Berkeley Bay Festival, April 13, 2013, Shorebird Nature Center at Berkeley Marina (Local Event)	Free City sponsored all ages event celebrating Berkeley's connection to the Bay.	• Estimate attendance 2,000 • Distributed 177 outreach pieces (up from 76 last year)
Earth Day at the Berkeley Farmer's Market, April 20, 2013, Berkeley Farmer's Market (Local Event)	The City of Berkeley did not sponsor an Earth Day Event. The City distributed public information at the Farmer's Market.	• Estimate attendance 2,000 • Distributed 93 outreach pieces
Measure M Public Meeting, May 2, 2013 (Local Event)	Public Works Commission meeting regarding the implementation of Measure	• Approximately 50 attendees

	M, which provides up to $30 million for street improvements and integrated green infrastructure.	

C.7.f. ►Watershed Stewardship Collaborative Efforts

Summarize watershed stewardship collaborative efforts and/or refer to a regional report that provides details. Describe the level of effort and support given (e.g., funding only, active participation etc.). State efforts undertaken and the results of these efforts. If this activity is done regionally refer to a regional report.

Evaluate effectiveness by describing the following:

- Efforts undertaken
- Major accomplishments

Summary: See Section C.7 (Public Outreach and Involvement) of the Countywide Program's FY 12/13 Annual Report for a summary of the *Bringing Back the Natives*, and the *Bay Friendly Garden* tours that are sponsored by the Program.

C.7.g. ►Citizen Involvement Events

List the types of events conducted (e.g., creek clean up, storm drain inlet marking, native gardening etc.). Use the following table for reporting and evaluating citizen involvement events.

Event Details	Description	Evaluation of effectiveness
Provide event name, date, and location. Indicate if event is local, countywide or regional	Describe activity (e.g., creek clean-up, storm drain marking etc.)	Provide general staff feedback on the event. Provide other evaluation details such as: • Number of participants. Any change in participation from previous years. • Distance of creek or water body cleaned • Quantity of trash/recyclables collected (weight or volume). • Number of inlets marked. • Data trends
International Coastal Clean Up Day, September 15, 2012, Aquatic Park and SF Bay Shoreline	Three-hour annual event of volunteer shoreline clean up and trash inventory activities along Berkeley's Aquatic Park and SF Bay Shoreline area.	• Cleaned entire Berkeley Bay-shoreline and shoreline of main lagoon at Aquatic Park. • Collected thousands of cigarette filters; bottle caps and lids; plastic food wrappers

		or containers; plastic bags; straws or stirrers; plastic eating utensils; and other items. • Collected data is sent to the Ocean Conservancy in Washington D.C. to inform potential marine and waterway pollution prevention legislation.
All Storm Day, October 27, 2012, primarily in Codornices Watershed. (Local Event)	City sponsored event in which City staff and volunteers remove debris early in rainy season. The work includes cleaning gutters, drain inlets, and street sweeping.	• 8 volunteers. • Cleaned gutters of trash and debris in the Codornices Watershed. • Collected 2.7 tons of debris
Berkeley Project Day, November 3, 2012, Willard School (Local Event)	Annual volunteer event coordinated between City of Berkeley and the University of California.	• 18 student volunteers • Picked up litter and debris from Berkeley streets south of the UC Campus. • Collected 0.65 tons of debris
Berkeley Project Day, November 3, 2012, Neighborhoods north of UC Campus. (Local Event)	Annual volunteer event coordinated between City of Berkeley and the University of California.	• 13 student volunteers • Picked up litter and debris from curb and gutter. • Collected one ton of debris
Berkeley Project Day, March 9, 2013, Neighborhoods west of UC Campus. (Local Event)	Annual volunteer event coordinated between City of Berkeley and the University of California.	• 13 student volunteers • Installed "No dumping, drains to Bay" medallions and stencils in the Strawberry watershed

C.7.h. ▶School-Age Children Outreach

Summarize school-age children outreach programs implemented. A detailed report may be included as an attachment.
Use the following table for reporting school-age children outreach efforts.

Program Details	Focus & Short Description	Number of Students/Teachers reached	Evaluation of Effectiveness
Provide the following information: Name Grade or level (elementary/	Brief description, messages, methods of outreach used	Provide number or participants	Provide agency staff feedback. Report any other evaluation methods used (quiz, teacher feedback etc.). Attach evaluation summary if applicable.

middle/ high)			
See the Section C.7 of the Countywide Program's FY 12/13 Annual Report for a summary of the Program's School-Age Outreach Program			
Rosa Parks Elementary School, August 28, 2012	Annual "Welcoming" picnic for incoming elementary school students, with custom-made backpacks filled with school supplies and other educational materials. City Councilmember Darryl Moore participated.	120 students	Parents and children were very happy to receive free backpacks, school supplies, and educational materials. 200 pollution prevention and Clean Water Program outreach pieces distributed.
Saint Mary's College High School, September 12, 2012	City representative talked to Mr. John Forte's Honors Science Classes about stormwater issues.	2 classes, approx 25 Junior/Seniors in each class	City representative talked about stormwater pollution and the City's NPDES permit. Provided background for upcoming Hot Spot Clean-up for Codornices Creek (site is designated BER_COD_1)
Saint Mary's College High School, September 15, 2012	Hot Spot Cleanup at Codornices Creek site (site is designated BER_COD_1)	12 students from Mr. John Forte's Honors Science Classes	Picked up 420 pounds of material
Saint Mary's College High School, September 27, 2012	Cleanup at Aquatic Park	10 Freshman students and 2 teachers	Cleaned along the east shoreline of Aquatic Park. Most of the debris was related to fast food and smoking materials.

C.7.i. ▶ Outreach to Municipal Officials

(For FY 12-13 Annual Report only) Summarize outreach conducted to increase the overall awareness of stormwater and/or watershed messages among municipal officials.

Summary:

Rosa Parks Elementary School, August 30, 2010 – Annual "Welcoming" picnic for incoming elementary school students, with custom-made backpacks filled with school supplies and other educational materials. City Councilmember Darryl Moore participated. 100 students received free backpacks, school supplies, and educational materials. 389 pollution prevention and Clean Water Program outreach pieces were included.

Rosa Parks Elementary School, August 29, 2011 – Annual "Welcoming" gathering for incoming elementary school students, with custom-made backpacks filled with school supplies and other educational materials. City Councilmember Darryl Moore participated. 100 students received free backpacks, school supplies, and educational materials. 520 pollution prevention and Clean Water Program outreach pieces were included.

Rosa Parks Elementary School, August 28, 2012 – Annual "Welcoming" picnic for incoming elementary school students, with custom-made backpacks filled with school supplies and other educational materials. City Councilmember Darryl Moore participated. Approximately 120 students received free backpacks, school supplies, and educational materials. 200 pollution prevention and Clean Water Program outreach pieces included.

ACCWP MOU Authorization February 5, 2013 – City Council authorized execution of the MOU to participate in the ACCWP in the process Council was presented with the history of the ACCWP and the need for the NPDES permit.

Section 8 - Provision C.8 Water Quality Monitoring

C.8 ▶ Water Quality Monitoring

State below if information is reported in a separate regional report. Municipalities can also describe below any Water Quality Monitoring activities in which they participate directly, e.g. participation in RMP workgroups, fieldwork within their jurisdictions, etc.

Summary

During FY 12-13, we contributed through the Countywide Program to the BASMAA Regional Monitoring Coalition (RMC). In addition, we contributed financially to the Regional Monitoring Program for Water Quality in the San Francisco Estuary (RMP) and were represented at RMP committees and work groups. Monitoring efforts and results are documented in a separate report submitted March 15 of each year, as required in Provision C.8. For additional information on monitoring activities conducted by the Program, BASMAA RMC and the RMP, see the C.8 Water Quality Monitoring section of the Program's FY 12-13 Annual Report.

Section 9 – Provision C.9 Pesticides Toxicity Controls

C.9.b ▶ Implement IPM Policy or Ordinance

Report implementation of IPM BMPs by showing trends in quantities and types of pesticides used, and suggest reasons for increases in use of pesticides that threaten water quality, specifically organophosphates, pyrethroids, carbaryl, and fipronil. A separate report can be attached as evidence of your implementation.

Trends in Quantities and Types of Pesticides Used[60]

Pesticide Category and Specific Pesticide Used	Amount[61]				
	FY 09-10	FY 10-11	FY 11-12	FY 12-13	FY 13-14
Organophosphates					
Product or Pesticide Type A	0	0	0	0	
Product or Pesticide Type B	0	0	0	0	
Pyrethroids					
Product or Pesticide Type X	0	0	0	0	
Product or Pesticide Type Y	0	0	0	0	
Carbaryl	0	0	0	0	
Fipronil	0	0	0	0	

C.9.c ▶ Train Municipal Employees

Enter the number of employees that applied or used pesticides (including herbicides) within the scope of their duties this reporting year.	3
Enter the number of these employees who received training on your IPM policy and IPM standard operating procedures within the last 3 years.	3
Enter the percentage of municipal employees who apply pesticides who have received training in the IPM policy and IPM standard operating procedures within the last three years.	100%

[60] Includes all municipal structural and landscape pesticide usage by employees and contractors.
[61] Weight or volume of the product or preferably its active ingredient, using same units for the product each year. The active ingredients in any pesticide are listed on the label. The list of active ingredients that need to be reported in the pyrethroids class includes: allethrin, bifenthrin, beta-cyfluthrin, bioallethrin, cyfluthrin, cypermethrin, cyphenothrin, deltamethrin, esfenvalerate, etofenprox, fenpropathrin, gamma-cyhalothrin, imiprothrin, lambda-cyhalothrin, metofluthrin, permethrin, phenothrin, prallethrin, resmethrin, sumithrin (d-phenothrin), tau-fluvalinate, tefluthrin, tetramethrin, tralomethrin, cis-permethrin, and zeta-cypermethrin.

C.9.d ▶Require Contractors to Implement IPM

Did your municipality contract with any pesticide service provider in the reporting year?	X	**Yes**		**No**

If yes, attach one of the following:

- [ ] Contract specifications that require adherence to your IPM policy and standard operating procedures, OR
- [ ] Copy(ies) of the contractors' IPM certification(s) or equivalent, OR
- [x] Equivalent documentation.

If **Not attached**, explain:

City contracts with service providers are reviewed for IPM compliance by Environmental Health for compliance with City IPM policy. Submittals for review are voluminous and are available for review at City Offices.

C.9.e ▶Track and Participate in Relevant Regulatory Processes

Summarize participation efforts, information submitted, and how regulatory actions were affected **OR** reference a regional report that summarizes regional participation efforts, information submitted, and how regulatory actions were affected.

Summary:

During FY 12-13, we participated in regulatory processes related to pesticides through contributions to the countywide Program, BASMAA and CASQA. For additional information, see the Regional Pollutants of Concern Report submitted by BASMAA on behalf of all MRP Permittees.

C.9.f ▶Interface with County Agricultural Commissioners

Did your municipal staff observe any improper pesticide usage or evidence of improper usage (e.g., pesticides in storm drain systems, along street curbs, or in receiving waters) during this fiscal year?		**Yes**	X	**No**

If yes, provide a summary of improper pesticide usage reported to the County Agricultural Commissioner and follow-up actions taken to correct any violations. A separate report can be attached as your summary.

See the Provision c.9 Pesticide Toxicity Control section of the Alameda Countywide Clean Water Program FY 12-13 Annual Report for a summary of the Countywide Program's outreach to the Alameda County Agricultural Commission.

C.9.g. ►Evaluate Implementation of Source Control Actions Relating to pesticides

(For FY 12-13 Annual Report only) Submit a report that evaluates; 1) the effectiveness of control measures implemented, and 2) attainment of pesticide concentration and toxicity targets for water and sediment from monitoring data (Provision C.8.). If needed, the report should include the following:

- Improvements to existing control measures and/or additional control measures required.
- A plan to implement improved and/or new control measures.

Summary:

An Effectiveness Evaluation is included in Section C.9 Pesticides Toxicity Control of the Countywide Program's FY 12-13 Annual Report

During the reporting period three staff were authorized and trained to apply pesticides. Work by City contractors is reviewed for compliance with the City's IPM policy by the City's Environmental Health Department.

C.9.h.ii ►Public Outreach: Point of Purchase

Provide a summary of public outreach at point of purchase, and any measurable awareness and behavior changes resulting from outreach (here or in a separate report); **OR** reference a report of a regional effort for public outreach in which your agency participates.

Summary:

See the C.9 Pesticides Toxicity Control section of Program's FY 12-13 Annual Report for information on point of purchase public outreach conducted countywide and regionally.

C.9.h.iv ►Pest Control Contracting Outreach

(For FY 12-13 Annual Report only) Document effectiveness of outreach to residents who use or contract for structural or landscape pest control **OR** reference a regional that summarizes these actions.

Summary:

See the C.9 Pesticides Toxicity Control section of the Program's FY 12-13 Annual Report for a report that evaluates outreach to residents.

During the reporting period the City distributed 132 rodent control brochures in response to calls about rodents.

C.9.h.vi ▶ Public Outreach: Pest Control Operators

Provide a summary of public outreach to pest control operators and landscapers and reduced pesticide use (here or in a separate report); **OR** reference a report of a regional effort for outreach to pest control operators and landscapers in which your agency participates.

Summary:
See the C.9 Pesticides Toxicity Control section of Program's FY 12-13 Annual Report for a summary of our participation in and contributions towards countywide and regional public outreach to pest control operators and landscapers to reduce pesticide use.

Response to Water Board Staff Comments on Section 9, Provision C.9. of FY 11-12 Annual Report

Use this area to respond to any Water Board staff comments on Section 9 of your FY 11-12 Annual Report, and refer to any required submittals that are attached.

Section 10 - Provision C.10 Trash Load Reduction

C.10.a.iii ▶ Minimum Full Trash Capture (Summary of Actions)

Provide the following:

1) Descriptions of actions/tasks initiated, conducted or completed in implementing Minimum Full Trash Capture Devices (due July 1, 2014), including numbers of devices, device types and total land area treated to-date by full capture devices;
2) Descriptions of planned actions/tasks and time schedules for completion;
3) A map that includes locations of all full capture devices installed (private and public) to-date and associated treatment areas, trash generation rates/areas, creek/shoreline trash hot spots, and trash management areas defined to-date.
4) A summary of maintenance activities implemented for each device or groups of devices, including descriptions of typical maintenance frequencies and issues associated with maintaining these devices.

Descriptions of Actions/Tasks (Conducted or Planned):

The City participated in Association of Bay Area Government's (ABAG) Bay Area-wide Trash Capture Demonstration Project funded by ARRA monies and received 196 connector pipe screen (CPS) units with installations completed February 2013. The locations of approximately 100 of these CPS units and their tributary areas are shown in the attached map (Attachment E). The City is finishing up the documentation for the remaining units and will include these in future maps. The area served by the units shown on the map is 456 acres, which exceeds the 55 acres stated as the Minimum Trash Capture Catchment Area (MRP Attachment J, Table 10.1). In addition to the land area treated by the CPS units, Attachment E also shows the location of very high, high, medium and low trash generating areas as identified to-date during the development of Berkeley's long-term plans, other features (e.g., water bodies, streets, etc.), and trash hot spots along the Berkeley Shoreline, Aquatic Park, and Codornices Creek.

Descriptions of Maintenance Activities:

The City will be inspecting, cleaning, and weighing the contents of all the CPS installations in Fall 2013. The information will be recorded for later retrieval from a computerized data storage. The City experienced no problems during the Winter of 2012-2013 from the CPS installation.

C.10.a.iii ► Minimum Full Trash Capture (List of Devices)

Provide a list of trash full capture devices installed to-date or planned for installation by July 1, 2014 and the land area treated by each device or group of devices.

Applicable Trash Management Area (Preliminary Map ID)	Device Type	Planned or Installed	Maintenance Frequency	Total Number Installed	Total Area Treated (acres)
Management Areas to be defined	Connector Pipe Screen (CPS)	Installed	To be determined, dry winter season did not provide adequate test of device performance.	196	456
			Totals	196	456

C.10.b.iii ► Trash Hot Spot Assessment

Provide the volume of material removed from each Trash Hot Spot cleanup, and the dominant types of trash (e.g., glass, plastics, paper) removed and their sources to the extent possible. Additionally, include a map that identifies the location(s) of trash hot spots.

Trash Hot Spot	Cleanup Date	FY 2012-13 Volume of Trash Removed (cubic yards)	FY 2011-12 Volume of Trash Removed (cubic yards)	FY 2010-11 Volume of Trash Removed (cubic yards)	Dominant Type(s) of Trash	Trash Sources (where possible)
BER_AQP_1 (Aquatic Park north shoreline, construction of Dona Spring Animal Shelter prevents access to north shoreline, clean-up performed on adjacent shoreline on eastside of	Sep 15, 2012	20 pounds	140 pounds	Est. 30 pounds	Food Wrappers/Containers, Cigarette filters, Plastic Bags	Likely sources are Recreation activities, Freeway, Homeless

lagoon)						
BER_BAY_1 (Brickyard Cove)	Sep 15, 2012	20 pounds	Material was combined with Coastal Clean-Up material	Est. 100 pounds	Food Wrappers/Containers, Cap/Lids, Plastic Bags	Likely source is trash from the Bay
BER_COD_1 (Codornices Creek, south bank between 2nd St and 5th St)	Sep 15, 2012	420 pounds	460 pounds	Est. 400 pounds	Food Wrappers/Containers, Bags, Clothing	Urbanized development in upstream watershed, Recreation/Sports, Homeless

C.10.c ▶ Long-Term Trash Load Reduction Plan

Provide descriptions of the progress made to-date on the development of Long-term Trash Load Reduction Plans due to the Water Board by February 1, 2014.

Long-Term Plan Task	Summary of Progress
1. Identifying and mapping trash generating areas	Staff reviewed the trash generation map and made revisions to the predicted rates for areas of the City. These were based on reviewing the map with staff responsible for street sweeping, picking up illegal dumping, managing hand sweeping crews, coordinating with volunteers, and working with business improvement districts.
2. Identifying trash sources (as necessary or feasible) to assist in selecting trash management actions	Source identification will be based on observing the nature of the trash and knowledge of the neighborhoods, land-use information, and past enforcement actions. City expects that other tools for identifying the source of trash will become available or be developed as this process moves forward. Source identification activities may not be necessary in all trash management areas depending on the implementation actions. For instance, full trash capture implementation may obviate the need to determine sources of trash.
3. Prioritizing trash generating areas and associated types of trash problems	Staff has started the process to prioritize trash generating areas and associate types of trash problems. The City already has 196 full trash capture devices installed and is working to finish including these into the City's GIS. Once the information is included in the GIS, staff will have a complete picture of the current status of the trash capture devices. It's anticipated the GIS work will be complete by November 2013.
4. Identifying and selecting trash management actions for specific management areas	Staff has not selected trash management actions for specific management areas to date. Staff will be considering this when determining how to handle homeless encampments, UC Football games, school district properties, parks, etc.
5. Defining the type of assessment(s) that will be used to demonstrate progress towards goals	Either independently or in collaboration with, or through providing financial support to, the Alameda Countywide Clean Water Program or BASMAA the City of Berkeley is planning to conduct the following activities to assess the effectiveness of its trash reduction activities: 1) Creek/Shoreline Hot-Spot and On-land Cleanup Efforts: Track long-term trends in the volume and dominant types of trash removed though Creek/Shoreline Hot-Spot and On-land Cleanup efforts. 2) Single-Use Bag Ban: The Program in coordination with Stopwaste.org is planning a study to measure the volume of single-use plastic bags in selected full trash capture inlet devices during the fall/winter

	of 2013/14 and compare it to the volume found during the pre-ban assessment. Stopwaste.org intends to include the results of the study in its assessment of the effectiveness of the bag ban. 3) Using modeled trash generation rates assess the reduction in trash achieved through the installation of full trash capture devices. 4) Through a BASMAA Proposition 84 grant, determine if some combinations of trash management actions and partial capture devices should be considered equivalent to the installation of full trash capture devices. 5) Through a BASMAA Proposition 84 grant, assess the feasibility of using trash flux monitoring to assess long-term trends in the volume of trash discharged to receiving waters. **6)** In coordination with the Program, evaluate the feasibility of various on-land assessment methodologies. **7)** Through the Program and BASMAA, assess the effectiveness of litter reduction outreach efforts such as the Be the Street campaign and the Program's K-12 environmental education program.

C.10.d ▶ Summary of Trash Reduction Actions

For each trash reduction action (i.e., control measures and best management practices) implemented by your municipality during the reporting period include a full description of the action. Describe actions initiated prior to and continued after the MRP effective date (December 2009), actions initiated after the MRP effective date, and actions planned for future implementation. If a planned action, also include the planned date of implementation. Add rows for actions not listed below as needed. Also identify the dominant source of trash and dominant types of trash removed for each action. To the extent possible, identify the applicable management areas identified on the map created under reporting section C.10.a.iii.

Action	Description	Trash Management Area(s) (Preliminary Map ID)	Dominant Sources	Dominant Types
Trash Management Area Specific Actions				
Full-Capture Treatment Devices	Continued Pre-MRP Actions: No full trash capture devices were installed prior to the MRP. Also see description in section C.10.a.iii	NA, no devices installed	Pedestrian litter	Plastic bags and

C.10.d ▶Summary of Trash Reduction Actions

For each trash reduction action (i.e., control measures and best management practices) implemented by your municipality during the reporting period include a full description of the action. Describe actions initiated prior to and continued after the MRP effective date (December 2009), actions initiated after the MRP effective date, and actions planned for future implementation. If a planned action, also include the planned date of implementation. Add rows for actions not listed below as needed. Also identify the dominant source of trash and dominant types of trash removed for each action. To the extent possible, identify the applicable management areas identified on the map created under reporting section C.10.a.iii.

Action	Description	Trash Management Area(s) (Preliminary Map ID)	Dominant Sources	Dominant Types
	New/Enhanced Post-MRP Actions Initiated/Planned: Installed 196 CPS units through the ABAG Bay Area-wide Trash Capture Demonstration Project, also see description in section C.10.a.iii	Management areas have not been defined, device locations shown in Attachment E.		bottles, plastic food service ware and packaging
Street Sweeping	Continued Pre-MRP Actions: Enhanced street sweeping through parking enforcement during sweeping days.	Jurisdiction wide	Pedestrian litter, vehicles	plastic bags and bottles, plastic food service ware and packaging
	New/Enhanced Post-MRP Actions Initiated/Planned: No new enhancements	Jurisdiction wide		
Activities to Reduce Trash from Uncovered Loads	Continued Pre-MRP Actions: Compacting (covered) trash collection trucks	Jurisdiction wide	Fugitive litter from vehicles	All trash types
	New/Enhanced Post-MRP Actions Initiated/Planned: Charge fee for unsecured loads at the City's Solid Waste Transfer Station beginning July 2014	Jurisdiction wide, I-80, and haul routes		
Improved Trash Bins/Container Management	Continued Pre-MRP Actions: Ensure adequate level of service to customers, ensure public receptacles are adequate for the load, support BID formation	Jurisdiction wide	Fugitive litter from inadequate trash service	All trash types
	New/Enhanced Post-MRP Actions Initiated/Planned: No new enhancements planned	Jurisdiction wide		
Area/Jurisdictional-wide Actions				

C.10.d ▶ Summary of Trash Reduction Actions

For each trash reduction action (i.e., control measures and best management practices) implemented by your municipality during the reporting period include a full description of the action. Describe actions initiated prior to and continued after the MRP effective date (December 2009), actions initiated after the MRP effective date, and actions planned for future implementation. If a planned action, also include the planned date of implementation. Add rows for actions not listed below as needed. Also identify the dominant source of trash and dominant types of trash removed for each action. To the extent possible, identify the applicable management areas identified on the map created under reporting section C.10.a.iii.

Action	Description	Trash Management Area(s) (Preliminary Map ID)	Dominant Sources	Dominant Types
Single-Use Carryout Bag Policies	Continued Pre-MRP Actions: None New/Enhanced Post-MRP Actions Initiated/Planned: See the C.10 Trash Load Reduction section of the Countywide Program's FY 12/13 Annual Report for a summary of the Countywide single-use bag ban.	Jurisdiction-wide	Pedestrian litter, fugitive litter from vehicles and inadequate level of trash service	Single use bags
Polystyrene Foam Food Service Ware Policies	Continued Pre-MRP Actions: City Ordinance 5888-N.S. banning polystyrene foam food service ware became effective Jan 1, 1990. The program is a fully matured program that is now common business practice in Berkeley. Violations and enforcement are through health inspections and the very alert clientele. The City's policy on polystyrene is attached (Attachment F). New/Enhanced Post-MRP Actions Initiated/Planned: None planned	Jurisdiction-wide	Fast Food	Polystyrene foam food ware
Public Education and Outreach Programs	Continued Pre-MRP Actions: See the C.10 Trash Load Reduction section of the Countywide Program's FY 12/13 Annual Report for a summary of related outreach activities. New/Enhanced Post-MRP Actions Initiated/Planned: See the C.10 Trash Load Reduction section of the Countywide Program's FY 12/13 Annual Report for a summary of related outreach activities.	Jurisdiction-wide		All trash types

ATTACHMENT E

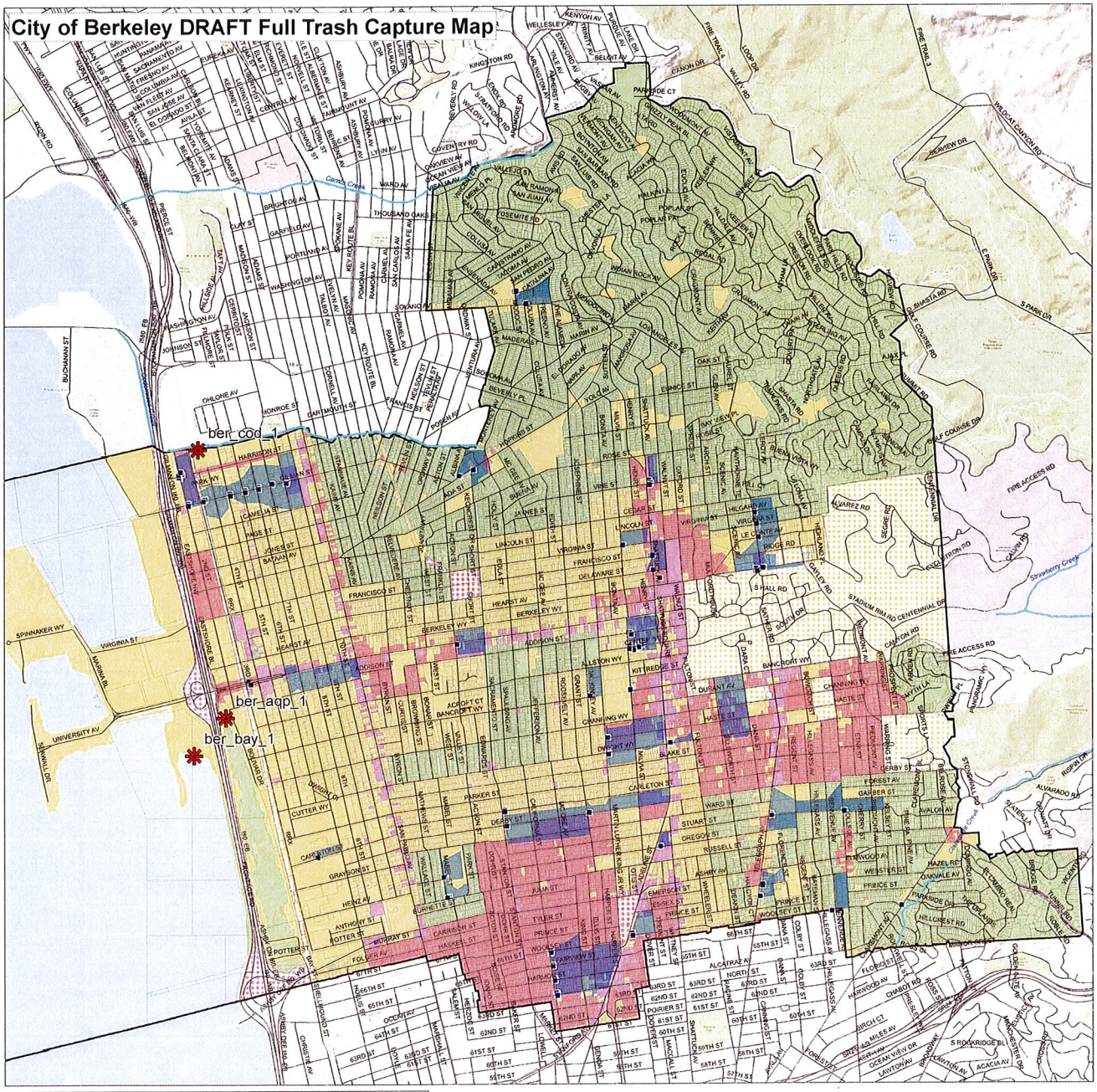

Legend

Trash Generation Category

- Low
- Medium
- High
- Very High

- Creek/Shoreline Hotspot
- Full-Capture Location
- Full Trash Capture
- Non-Jurisdictional (Dot color = Generation Category)

- Streets
- Agency Boundary
- Creeks
- Parcel Boundary

N

0 0.2 0.4 0.8 Miles

Data Sources:
Roads: Alameda County
City Boundaries: Alameda County
Background: ESRI World Topographic Map

Map Created By:
EOA, Inc

Date:
September 10th, 2013

ATTACHMENT F

Chapter 11.60

POLYSTYRENE FOAM, DEGRADABLE AND RECYCLABLE FOOD PACKAGING

Sections:

11.60.010 Findings and purposes.
11.60.020 Definitions.
11.60.030 Prohibited food packaging (polystyrene foam).
11.60.040 Degradable and recyclable food packaging.
11.60.050 Regulations applicable to all food vendors.
11.60.060 Inspection of documents.
11.60.070 Exemptions.
11.60.080 Existing contracts exempted.
11.60.090 City of Berkeley: purchases prohibited.
11.60.100 Separate food packaging waste receptacles.
11.60.110 City Manager's powers.
11.60.120 Liability and enforcement.
11.60.130 Severability.
11.60.140 Ordinance voided by superseding laws and regulations.
11.60.150 Effective date.

Section 11.60.010 Findings and purposes.

The council finds as follows:

A. Solid waste that is non-degradable or non-recyclable poses an acute problem for any environmentally and financially responsible program of solid waste management. Such waste covers the City's streets, parks, public places, and open spaces. It enters the marine and natural environment and is ingested by aquatic wildlife, frequently causing death. There is resultant damage to the ecological balance.

B. Products which are degradable or recyclable offer environmentally sound alternatives or non-degradable and non-recyclable products currently used. By decaying into their constituent substances, degradable products, compared to their non-degradable equivalents, are less of a danger to the natural environment, and less of a permanent blight on the urban landscape. Recycling of products reduces costly waste of natural resources and energy used in production of new products as well as costly disposal of waste in landfills.

C. Polystyrene foam is a petroleum processing by-product. Oil is a non-renewable resource, which can only be obtained by increasingly hazardous methods such as off-shore drilling, which poses significant dangers to the environment. Alternative products which are degradable or recyclable pose far less overall hazards than continued and expanded reliance on oil-based products.

D. Evidence indicates that all blowing agents currently used or proposed in connection with the manufacture of polystyrene foam pose dangers to the environment. Beyond the generally acknowledged dangers of Chlorofluorocarbons (CFCs) to the ozone layer, which are addressed in another City of Berkeley ordinance, other blowing agents also create dangers. For example, the blowing agent pentane creates hazardous earth-level smog and has already been restricted in some regions for air quality reasons.

E. Takeout food packaging constitutes the single greatest source of litter in Berkeley and is a significant contributor to the total amount of waste entering the City's waste stream.

F. It is in the interest of the health, safety, and welfare of all who live, work and do business in the City that the amount of litter on the public streets, parks, public places, and open spaces be reduced.

G. The City of Berkeley has the duty to responsibly dispose of its solid waste, yet existing landfill sites are rapidly approaching capacity, and additional sites are increasingly unavailable.

H. Reduction of the amount of non-degradable waste entering the waste stream and encouraging the use of recyclable containers further this goal.

I. This Chapter is consistent with the City of Berkeley's 1986 Solid Waste Management Plan, the County of Alameda Solid Waste Management Plan, and the legislative intent and findings of the State of California Solid Waste Management and Resource Recovery Act of 1972 (Government Code Section 66700 et seq.) (Ord. 5888-NS § 1, 1988)

Section 11.60.020 Definitions.

A. "Polystyrene foam" means any styrene or vinyl chloride polymer which is blown into a foam-like material.

B. "Polystyrene foam food packaging" means any food packaging which contains any polystyrene foam.

C. "Customer" means anyone purchasing food or beverages from a restaurant or retail food vendor.

D. "Person", "Anyone" means any natural person, firm, corporation, partnership, or other organization or group however organized.

E. "Supplier" means anyone selling, or otherwise supplying food packaging to a restaurant or retail food vendor.

F. "Food vendor" means any restaurant or retail food vendor.

G. "Prepared food" means foods or beverages which are prepared on the vendor's premises by cooking, chopping, slicing, mixing, freezing or squeezing, and which require no further preparation to be consumed. "Prepared food" does not include any raw uncooked meat product or fruits or vegetables which are not chopped, squeezed, or mixed.

H. "Restaurant" means any establishment located within the City of Berkeley, selling prepared food to be eaten on or about its premises by customers. Restaurant includes a sidewalk food vendor.

I. "Takeout food" means prepared foods or beverages requiring no further preparation to be consumed and which are generally purchased in order to be consumed off the retail food vendor's premises.

J. "Retail food vendor" means any store, shop, sales outlet, or other establishment, including a grocery store or a delicatessen, other than a restaurant, located within the City of Berkeley, which sells takeout food.

K. "Food packaging" means all bags, sacks, wrapping, containers, bowls, plates, trays, cartons, cups, straws and lids which are not intended for reuse, on or in which any foods or beverages are placed or packaged on a restaurant's or retail food vendor's premises.

L. "Degradable food packaging" means food packaging which substantially reduces to its constituent substances through degradation processes initiated by natural organisms whose end products are substantially, but not necessarily entirely, carbon dioxide and water; and plastic items designed to degrade when exposed to ultraviolet light. Degradable food packaging does not include cellulose-based items which have a synthetic or plastic coating comprising more than five percent of the total volume of the item.

M. "Recyclable food packaging" means any food packaging including glass, cans, cardboard, paper, mixed paper, or other items which can be recycled, salvaged, composted, processed, or marketed by any means other than landfilling or burning, whether as fuel or otherwise, so that they are returned to use by society. (Ord. 5888-NS § 2, 1988)

Section 11.60.030 Prohibited food packaging (polystyrene foam).

A. Restaurants:

1. Except as provided in Sections 11.60.070 and 11.60.080, no restaurant shall provide prepared food to its customers in any polystyrene foam food packaging, nor shall any restaurant purchase, obtain or keep any polystyrene foam food packaging for such purpose.

2. As to any food packaging obtained after the effective date of this chapter, each restaurant shall obtain from each of its suppliers a written statement signed by the supplier, or by a responsible agent of the supplier, stating that the supplier will supply no polystyrene foam food packaging to that vendor, that the supplier will note on each invoice for food packaging supplied to that vendor that the packaging covered by the invoice is not polystyrene foam and the identity of the packaging's manufacturer.

3. All contracts between a restaurant and a supplier entered into after the effective date of this chapter shall include provisions that the supplier will supply no polystyrene foam food packaging; that the supplier will state on each invoice for food packaging supplied that the packaging is not polystyrene foam and the identity

of the packaging's manufacturer; and that failure to comply with such provisions shall constitute a material breach of the contract.

4. Restaurants shall retain each supplier's written statement for one year from the date of receipt of any food packaging from that supplier.

B. Retail food vendors:

1. Except as provided in Sections 11.60.070 and 11.60.080, no retail food vendor shall sell takeout food in any polystyrene foam takeout food packaging, nor shall any retail food vendor purchase, obtain or keep any polystyrene foam packaging for this purpose.

2. All retail food vendors shall segregate, in their warehouses or other storage areas, food packaging used in their takeout food operations from other food packaging. Takeout food packaging containers or boxes shall be labelled as such and shall indicate that they contain food packaging which is not polystyrene foam.

3. As to any takeout food packaging purchased after the effective date of this chapter, each retail food vendor shall comply with the requirements of Sections 11.60.030A, paragraphs 2 and 4 of this chapter.

4. All contracts for the purchase of takeout food packaging entered into after the effective date of this chapter shall comply with the provisions of Section 11.60.030A, paragraph 3. (Ord. 5888-NS § 3, 1988)

Section 11.60.040 Degradable and recyclable food packaging.

A. Restaurants:

1. At least fifty percent by volume of each restaurant's food packaging, in which prepared food is provided to customers, or which is kept, purchased, or obtained for this purpose, shall be degradable or recyclable.

2. Each restaurant shall maintain written records evidencing its compliance with this section.

B. Retail food vendors:

1. At least fifty percent by volume of each retail food vendor's packaging, in which takeout food is provided to customers, or which is kept, purchased, or obtained for this purpose, shall be degradable or recyclable.

2. Each retail food vendor shall maintain written records evidencing its compliance with this section. (Ord. 5888-NS § 4, 1988)

Section 11.60.050 Regulations applicable to all food vendors.

A. It shall be unlawful for any supplier to make any misstatement of material fact to any food vendor or to the City Manager or his or her agents regarding the degradable or recyclable nature of, or the use or non-use of polystyrene foam in the manufacture of any food packaging supplied to any food vendor.

B. Food vendors shall state that they are in compliance with this chapter on their annual business license renewal forms. (Ord. 5888-NS § 5, 1988)

Section 11.60.060 Inspection of documents.

All statements and documents required by this chapter shall be made available for inspection by the City Manager or his or her designated representative. It shall be unlawful for anyone having custody of such documents to fail or refuse to produce such documents upon request by the City Manager or his or her designated representative. (Ord. 5888-NS § 6, 1988)

Section 11.60.070 Exemptions.

The City Manager or his or her authorized representative may exempt an item or type of food packaging from the requirements of this chapter, upon a showing that the item or type has no acceptable non-polystyrene foam equivalent and that imposing the requirements on that item or type would cause undue hardship. Said documentation shall include a list of suppliers contacted to determine if non-polystyrene foam substitutes are available. (Ord. 5888-NS § 7, 1988)

Section 11.60.080 Existing contracts exempted.

Food packaging required to be purchased under a contract entered into prior to September 22, 1987 is exempt from the provisions of this chapter. (Ord. 5888-NS § 8, 1988)

Section 11.60.090 City of Berkeley: purchases prohibited.

The City of Berkeley shall not purchase any polystyrene foam food packaging, nor shall any City-sponsored event utilize such packaging. At least fifty percent by volume of the food packaging which the City, or any City-sponsored event, utilizes shall be recyclable or degradable. (Ord. 5888-NS § 9, 1988)

Section 11.60.100 Separate food packaging waste receptacles.

Each restaurant and retail food vendor shall establish separate waste receptacles for each type of recyclable food packaging waste, generated on premises, including, but not limited to, glass, cans, cardboard, newspapers, and mixed paper. (Ord. 5888-NS § 10, 1988)

Section 11.60.110 City Manager's powers.

The City Manager is authorized to promulgate regulations and to take any and all other actions reasonable and necessary to enforce this chapter including, but not limited to, inspecting any vendor's premises to verify compliance. (Ord. 5888-NS § 11, 1988)

Section 11.60.120 Liability and enforcement.

A. Anyone violating or failing to comply with any of the requirements of this chapter shall be guilty of an infraction as set forth in Chapter 1.20 of the Berkeley Municipal Code.

B. The City Attorney may seek legal, injunctive, or other equitable relief to enforce this chapter.

C. The remedies and penalties provided in this section are cumulative and not exclusive. (Ord. 5888-NS § 12, 1988)

Section 11.60.130 Severability.

If any part or provision of this chapter or the application thereof to any person or circumstance is held invalid, the remainder of the chapter, including the application of such part or provision to other persons or circumstances, shall not be affected thereby and shall continue in full force and effect. To this end, provisions of this chapter are severable. (Ord. 5888-NS § 13, 1988)

Section 11.60.140 Ordinance voided by superseding laws and regulations.

The provisions of this chapter with respect to polystyrene foam, shall be void upon the enactment or adoption of any law or regulation restricting the use of plastic foams. (Ord. 5888-NS § 14, 1988)

Section 11.60.150 Effective date.

The provisions of this chapter shall become effective on January 1, 1990. (Ord. 5888-NS § 15, 1988)

Section 11 - Provision C.11 Mercury Controls

C.11.a.i ▶ Mercury Recycling Efforts

List below or attach lists of efforts to promote, facilitate, and/or participate in collection and recycling of mercury containing devices and equipment at the consumer level (e.g., thermometers, thermostats, switches, bulbs).

See the Countywide Program's FY 12/13 Annual Report for a description of related activities. The City promotes local fluorescent bulb collection at the Community Conservation Center (Gilman and 2nd).

C.11.a.ii ▶ Mercury Collection

Provide an estimate of the mass of mercury collected through these efforts, or provide a reference to a report containing this estimate.

See the Provision C.11 Mercury section of the Alameda Countywide Clean Water Program FY 12-13 Annual Report for an estimate of mercury removed through countywide efforts.

C.11.b ▶ Monitor Methylmercury
C.11.c ▶ Pilot Projects to Investigate and Abate Mercury Sources in Drainages
C.11.d ▶ Pilot Projects to Evaluate and Enhance Municipal Sediment Removal and Management Practices
C.11.e ▶ Conduct Pilot Projects to Evaluate On-Site Stormwater Treatment via Retrofit
C.11.f ▶ Diversion of Dry Weather and First Flush Flows to POTWs
C.11.g ▶ Monitor Stormwater Mercury Pollutant Loads and Loads Reduced
C.11.h ▶ Fate and Transport Study of Mercury in Urban Runoff
C.11.i ▶ Development of a Risk Reduction Program Implemented Throughout the Region
C.11.j ▶ Develop Allocation Sharing Scheme with Caltrans

State below if information is reported in a separate regional report. Municipalities that participate directly in regional activities to can provide descriptions below.

Summary

A summary of countywide Program and regional accomplishments for these sub-provisions are included within the C.11 Mercury Controls section of Program's FY 12-13 Annual Report and/or the BASMAA Regional POC Report.

Section 12 - Provision C.12 PCBs Controls

C.12.a.ii,iii ▶ Ongoing Training

(For FY 10-11 Annual Report and Each Annual Report Thereafter) List below or attach description of ongoing training development and inspections for PCB identification, including documentation and referral to appropriate regulatory agencies (e.g. county health departments, Department of Toxic Substances Control, California Department of Public Health, and the Water Board) as necessary.

Description:

Eight City inspectors attended the ACCWP Stormwater Business Inspectors Workshop held on November 15, 2012 at Alameda County's Turner Court Facility which included identifying PCB-containing equipment. See the FY 12-13 Program Annual Report for a description of training provided countywide.

Insptectors apply the training in identifying PCB-containing equipment. No PCB-containing equipment has been found.

C.12.b ▶ Conduct Pilot Projects to Evaluate Managing PCB-Containing Materials and Wastes during Building Demolition and Renovation Activities
C.12.c ▶ Pilot Projects to Investigate and Abate On-land Locations with Elevated PCB Concentrations
C.12.d ▶ Conduct Pilot Projects to Evaluate and Enhance Municipal Sediment Removal and Management Practices
C.12.e ▶ Conduct Pilot Projects to Evaluate On-Site Stormwater Treatment via Retrofit
C.12.f ▶ Diversion of Dry Weather and First Flush Flows to POTWs
C.12.g ▶ Monitor Stormwater PCB Pollutant Loads and Loads Reduced
C.12.h ▶ Fate and Transport Study of PCBs in Urban Runoff
C.12.i ▶ Development of a Risk Reduction Program Implemented Throughout the Region

State below if information is reported in a separate regional report. Municipalities that participate directly in regional activities to can provide descriptions below.

Summary

A summary of countywide Program and regional accomplishments for these sub-provisions are included within the C.12 PCB Controls section of

Program's FY 12-13 Annual Report and/or the BASMAA Regional POC Report.

Section 13 - Provision C.13 Copper Controls

C.13.a.iii.(2) ►Training, Permitting and Enforcement Activities

(FY 11-12 Annual Report and each Annual Report thereafter) Provide summaries of activities implemented to manage waste generated from cleaning and treating of copper architectural features, including copper roofs, during construction and post-construction including. :

- Development of BMPs on how to manage the water during and post construction
- Requiring the use of appropriate BMPs when issuing building permits
- Educating installers and operators on appropriate BMPs
- Enforcement actions taken again noncompliance

Contractors and installers are required to implement appropriate BMPs during their projects. During building permit issuance, contractors and installers are given fact sheets detailing the required BMP activities. Proper BMPs are inspected and enforced by City inspection staff. Copper BMP fact sheets are available in the Permit Service Center.

C.13.a.iii.(3) ►Evaluation of Effectiveness

(FY 12-13 Annual Report) Evaluate the effectiveness of measures the agency has undertaken to prevent discharge of wastewater to storm drains during the installation, cleaning, treating, and washing of the surface of copper architectural features. The discussion of the effectiveness of these measures should include BMP implementation and may propose additional measures to address this source of pollutants.

The city uses the Alameda Countywide Clean Water Program architectural copper BMP sheet to educate property owners, contractors and inspection staff. This sheet is provided to applicants and/or contractors when building permit plans indicate the use of architectural copper. Copper BMP fact sheets are available in the Permit Service Center.

C.13.c ►Vehicle Brake Pads

Reported in a separate regional report.

A summary of the countywide Program's participation with the Brake Pad Partnership (BPP) is included within the C.13 Copper Controls section of Program's FY 12-13 Annual Report and/or the BASMAA Regional POC Report.

C.13.c.iii ►Water Quality Issues Associated with Automobile

Brake Pads

(FY 12-13 Annual Report Only) – Assess status of copper water quality issues associated with automobile brake pads and recommend brake-pad related actions for inclusion in subsequent permits if needed.

An assessment of copper water quality issues associated with automobile brake pads and recommend brake-pad related actions for inclusion in subsequent permits is included within the C.13 Copper Controls section of Program's FY 12-13 Annual Report and/or the BASMAA Regional POC Report.

C.13.d.iii ▶ Industrial Sources Copper Reduction Results

Based upon inspection activities conducted under Provision C.4, highlight copper reduction results achieved among the facilities identified as potential users or sources of copper, facilities inspected, and BMPs addressed.

Summary

The City identified 175 commercial/industrial facilities as having the potential to be a source of non-stormwater discharges of copper. The City inspected 72 of these facilities and found no threatened illicit discharges related to potential sources of copper.

C.13.e ▶ Studies to Reduce Copper Pollutant Impact Uncertainties

Report on progress of studies being conducted countywide or regionally to reduce copper pollutant impact uncertainties. State below if information is reported in a separate regional report.

Summary

A summary of the countywide Program and/or regional efforts to develop regional studies to reduce copper pollutant impact uncertainties is included within the C.13 Copper Controls section of Program's FY 12-13 Annual Report and/or BASMAA Regional POC Report.

Section 14 - Provision C.14 PBDE, Legacy Pesticides and Selenium Controls

C.14.a ▶ Control Programs for PBDEs, Legacy Pesticides and Selenium Controls

Report on progress of studies being conducted countywide or regionally to characterize the distribution and pathways of PBDEs, legacy pesticides, and selenium. State below if information is reported in a separate regional report.

Summary

A summary of the countywide Program and regional efforts related to the Control Program for PBDEs, Legacy Pesticides and Selenium is included within the C.14 PBDE, Legacy Pesticides and Selenium section of Program's FY 12-13 Annual Report and/or BASMAA Regional POC Report.

C.14.a.v. ▶ Control Programs for PBDEs, Legacy Pesticides and Selenium Controls – Load Computation

(For FY 12-13 Annual Report only) Submit a report with information required to compute loading estimates of PBDEs, legacy pesticides and selenium from urban runoff to the Bay.

Summary

Information required to compute loading estimates of PBDEs, legacy pesticides and selenium from urban runoff to the Bay is included within the C.14 PBDE, Legacy Pesticides and Selenium section of Program's FY 12-13 Annual Report and/or BASMAA Regional POC Report.

C.14.a.vi. ▶ Control Programs for PBDEs, Legacy Pesticides and Selenium Controls – Control Measures

(For FY 12-13 Annual Report only) Submit a report identifying control measures and/or management practices to reduce impacts from discharges of PBDEs, legacy pesticides or selenium in urban runoff.

Summary

A report identifying control measures and/or management practices to reduce impacts from discharges of PBDEs, legacy pesticides or selenium in urban runoff is included within the C.14 PBDE, Legacy Pesticides and Selenium section of Program's FY 12-13 Annual Report and/or BASMAA Regional POC Report.

Section 15 - Provision C.15 Exempted and Conditionally Exempted Discharges

C.15.b.iii.(1), C.15.b.iii.(2) ► Planned and Unplanned Discharges of Potable Water

Is your agency a water purveyor?		Yes	X	No
If **No**, skip to C.15.b.vi.(2):				
If **Yes**, Complete the attached reporting tables or attach your own table with the same information. Provide any clarifying comments below.				
Comments:				

C.15.b.vi.(2) ► Irrigation Water, Landscape Irrigation, and Lawn or Garden Watering

Provide implementation summaries of the required BMPs to promote measures that minimize runoff and pollutant loading from excess irrigation. Generally the categories are:

- Promote conservation programs
- Promote outreach for less toxic pest control and landscape management
- Promote use of drought tolerant and native vegetation
- Promote outreach messages to encourage appropriate watering/irrigation practices
- Implement Illicit Discharge Enforcement Response Plan for ongoing, large volume landscape irrigation runoff.

Summary:
A summary of the Countywide Program's effort to promote the use of less-toxic pest management and the use of drought tolerant and native vegetation is included within the C.7 Public Information and Outreach section of the Countywide Program's FY 12-13 Annual Report.

The City attends public events to distribute and provide face to face discussion on IPM, Bay Friendly Landscaping.

C.15.b.III.(1) ▶Planned Discharges of the Potable Water System

Site/ Location	Discharge Type	Receiving Waterbody(ies)	Date of Discharge	Duration of Discharge (military time)	Estimated Volume (gallons)	Estimated Flow Rate (gallons/day)	Chlorine Residual (mg/L)	pH (standard units)	Discharge Turbidity[62] (NTU)	Implemented BMPs & Corrective Actions

[62] Monitor the receiving water for turbidity if necessary and feasible. Include data in this column if available.

C.15.b.III.(2) ▶ Unplanned Discharges of the Potable Water System[63]

Site/ Location	Discharge Type	Receiving Waterbody(ies)	Date of Discharge	Discharge Duration (military time)	Estimated Volume (gallons)	Estimated Flow Rate (gallons/day)	Chlorine Residual (mg/L)[64]	pH (standard units)[52]	Discharge Turbidity (Visual)[52]	Implemented BMPs & Corrective Actions	Time of discharge discovery	Regulatory Agency Notification Time[65]	Inspector arrival time	Responding crew arrival time

[63] This table contains all of the unplanned discharges that occurred in this FY.
[64] Monitoring data is only required for 10% of the unplanned discharges. If you monitored more than 10% of your unplanned discharges, report all of the data collected.
[65]. Notification to Water Board staff is required for unplanned discharges where the chlorine residual is >0.05 mg/L and total volume is ≥ 50,000 gallons. Notification to State Office of Emergency Services is required after becoming aware of aquatic impacts as a result of unplanned discharge or when the discharge might endanger or compromise public health and safety.