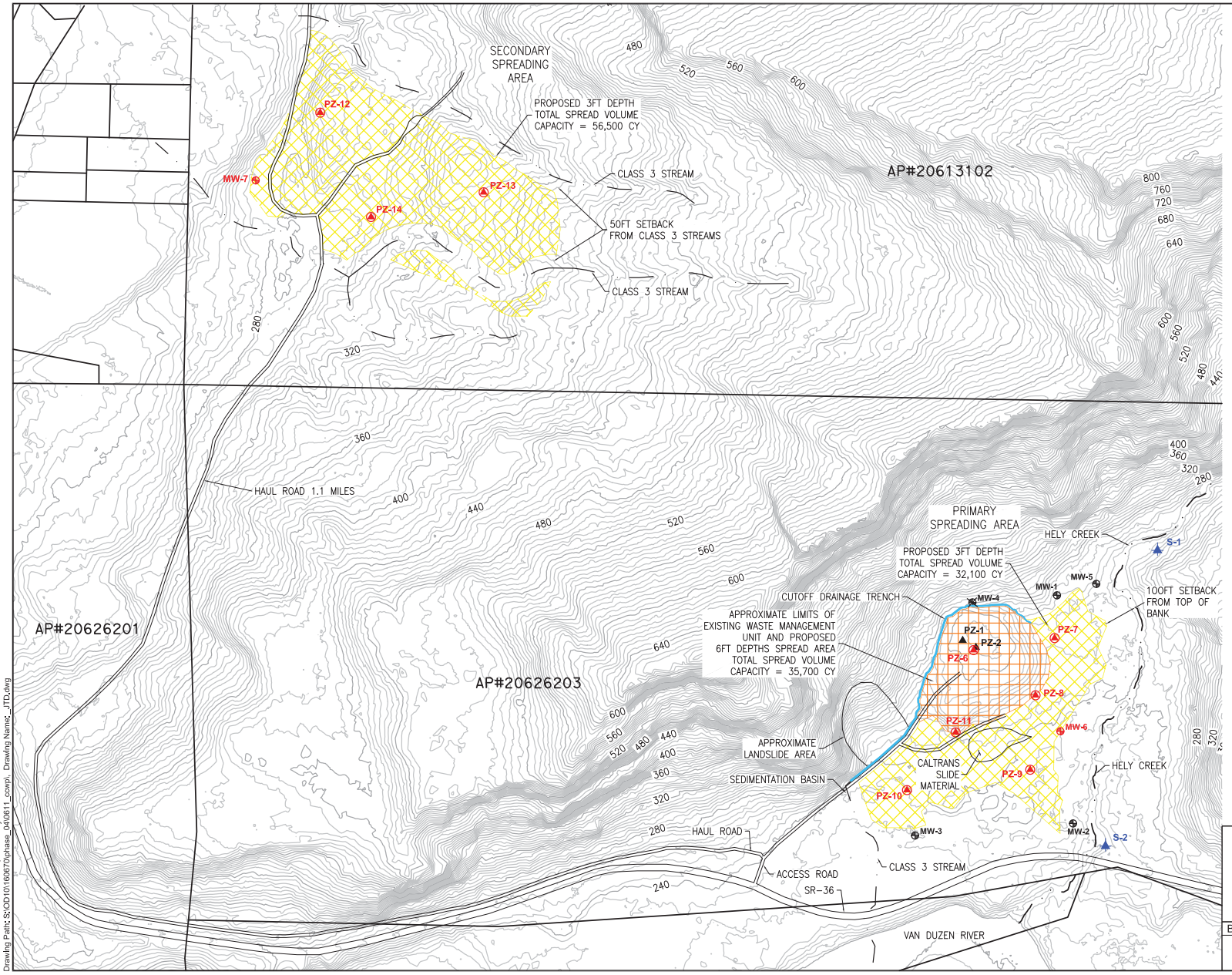

LEGEND

- Topographic contour, Interval 5'
- Piezometer, proposed
- Monitoring well, proposed
- Piezometer to be abandoned
- Monitoring well
- Monitoring well to be abandoned
- Existing surface water sampling points

NOTES

1. Base map provided by Humboldt Redwood Company, Scotia, California
2. Topographic data provided by Humboldt Redwood Company, Scotia, California. LIDAR survey performed by Merrick and Company in 2005.
3. Vertical datum is NAVD 88

Attachment B

HELY CREEK SOIL AMENDMENT
SPREADING AREAS
Hely Creek Woodwaste Disposal Site
Humboldt Redwood Company
Carlotta, California

By: MH	Date: 07/27/11	Project No. OD10160670
AMEC Geomatrix		Figure 1

Plot Date: 07/27/11 - 11:48am, Plotted by: steve.wessels
Drawing Path: S:\OD10\160670\phase_04\0611_ccwp\, Drawing Name: _JTD.dwg