

Appendix 6.A

Model Calibration and Parameters

Table 6A-1. Regional Board model parameter ranges

Parameter	Units	Range of Initial Values	Model Values
Hydrology Parameters			
Interception storage capacity	in.	0.01-0.40	0.05-0.2
Manning's n for overland flow	--	0.01-0.15	0.1-0.2
Upper zone nominal soil moisture storage	in.	0.05-2.0	0.5
Fraction of GW inflow to deep recharge	--	0.0-0.50	0.0
Fraction of remaining ET from baseflow	--	0.0-0.20	0.0
Fraction of remaining ET from active GW	--	0.0-0.20	0.0
Lower zone nominal soil moisture storage	in.	2.0-15.0	7.0
Interflow inflow parameter	--	1.0-10.0	1.0
Interflow recession parameter	--	0.3-0.85	0.6-0.7
Lower zone ET parameter	--	0.1-0.9	0.25-0.6
Water Quality Parameters			
Initial storage of water quality constituent on land surface	lbs	0.0-0.0005	0.0
Wash-off potency factor for sediment associated constituent	lbs/ton	0.0-10.0	0.03-2.57
Scour potency factor for sediment associated constituent	lbs/ton	NA	0.03-2.57
Accumulation rate of water quality constituent of land surface	lbs/ac/day	0.0-0.0005	n/a
Maximum storage of water quality constituent on land surface	lbs/ac/day	0.0-0.0005	n/a
Rate of surface runoff that removes 90% of stored mass	in/hr.	0.0-0.5	n/a
General first order in-stream loss rate of constituent	1/day	0.2-0.2	0.1-0.2
Sediment Parameters			
Coefficient in the soil detachment equation	--	0.05-0.75	0.1-0.35
Exponent in the soil detachment equation	--	1.0-3.0	1.81
Coefficient in the sediment wash-off equation	--	0.1-10.0	0.35-0.85
Exponent in the sediment wash-off equation	--	1.0-3.0	2.0
Coefficient in the sediment scour equation	--	0.0-10.0	0.0
Exponent in the sediment scour equation	--	1.0-5.0	2.0
Solids accumulation rate on the land surface	lbs/ac/day	0.0-30.0	0.003
Fraction of solids removed from land surface per day	--	0.01-1.0	0.025
Coefficient in the soil detachment equation	--	0.05-0.75	0.1-0.35

The purpose of this attachment is to provide additional details approach and results of the baseline model calibration to support the RAA for the Los Angeles River watershed.

Hydrology Calibration

Calibration began with a comparison of the simulated and observed flow from 10/1/2002 through 9/30/2011 at the gages listed below in Table 6A-2. The process began at the headwater locations (in both Rio Hondo and the Los Angeles River), and progressed to the mainstem gages. Figure 6A-2 through Figure 6A-19 present the hydrology calibration results illustrated by hydrographs and summary statistics that compare modeled and observed flow. Table 6A-1 presents recommended and final calibrated hydrology parameter values. Differences in modeled versus observed flows were largely due to hydromodification structures that were not explicitly represented in the model, storm drain routing, subwatershed assignments and representation of precipitation, or other low-flow fluctuations in the observed dataset not captured by the model.

Table 6A-2. Summary of streamflow gages assessed for hydrology calibration of the Los Angeles River model

Waterbody	Gage Description	Gage ID	Drainage Area (square miles)
Los Angeles River	Los Angeles River @ Wardlow	F319-R	821.3
	Los Angeles River @ Arroyo Seco	F57C-R	514.3
	Los Angeles River @ Tujunga Wash	F300-R	404.0
Rio Hondo	Sawpit Wash Below Live Oak Avenue	F194B-R	16.7
	Rio Hondo Above Stuart and Gray Road	F45B-R	141.4
	Santa Anita Wash @ Longdem Avenue	F193B-R	19.1
	Arcadia Wash Below Grand Avenue	F317-R	8.8
	Eaton Wash Below Grand Avenue	F318-R	24.5
Verdugo Wash	Verdugo Wash @ Estelle Aveune	F252-R	25.3
Burbank Channel	Burbank Western Storm Drain @ Riverside	E285-R	24.6
Compton Creek	Compton Creek Near Spring Street	F37B-R	22.2

A review of the hydrology calibration metrics indicated that refinement to the model parameters was necessary, primarily to produce a reasonable match with the falling limb of the hydrograph and low flow periods. Key observations included:

- Hydrology at the natural-urban interface was significantly affected by debris basins. There were 162 debris basins located at the base of mountain canyons throughout the study area. The overflow berms represent the start of the storm drain/river network. See Figure 6A-1.
- Runoff from natural areas only entered the drainage network during extreme events
- Much of the baseflow from natural areas does not enter the storm drain network because it is trapped and infiltrated at the debris basins
- Spreading grounds also have a significant impact on hydrology. Improving the representation of their configuration resulted in double-digit improvements in modeled vs. observed percent difference.

- “Baseflow” in the storm drain channels is composed almost entirely of dry-weather urban runoff and point source flows.

The most sensitive component of the calibration was the identification and representation of debris basins and spreading grounds throughout the network, as follows:

- Lined channels were distinguished from natural channels using model parameter groups (DEFID)
- In places where debris basins could not be explicitly represented, their hydrological impact was reflected by restricting 50 percent of baseflow and 25 percent of interflow from natural areas from entering the storm drain network.
- The two Rio Hondo gages at Sawpit Wash and above Stuart and Gray Road receive periodically diverted flows from the San Gabriel River watershed. Those flows are subject to capture and infiltration at the Wittier Narrows Dam and spreading ground. Overflow during extreme events reaches the mouth of the Los Angeles River.
- Those inter-basin transfers from the San Gabriel River watershed are not represented in the model calibration results presented below. Affected gages include: F319, F194, and F45B. Additional refinements will be conducted as operation data are received. Boundary conditions may be implemented at Sawpit Wash using the flow gage, since that area is upstream of the EWMP group.

Further investigation was performed on the hourly potential-evapotranspiration (PEVT) timeseries used as inputs to the publicly-available WMMS system. Plotting the PEVT timeseries showed a striking deviation in annual PEVT totals from long-term station trends from WY 2007 through WY 2011, suggesting that assumptions used to derive those data for that period may have differed from the original WMMS model period (pre-2007). After adjusting the PEVT timeseries to be consistent with the original WMMS model, calibration was performed by reducing the lower zone evapotranspiration parameter (LZETP), removing deep fractional losses (DEEPPFR), adding representation of lined concrete channels, and adding representation for irrigation overspray.

In addition, the dry weather component of the model was improved to better represent dry weather flows, as follows:

- The impact of lined channels was represented by restricting 100 percent of baseflow and 90 percent of interflow from entering the stormdrain network. Surface runoff was not restricted.
- Outdoor water use (i.e. irrigation overspray, car washing, pool draining, sidewalk cleaning, etc.) was represented in the model using the irrigation module.
 - A new impervious land use category was added to each subwatershed.
 - The area of this landuse was estimated through model calibration as a function of the percentage of impervious area.
 - To avoid double-counting flow contributions, precipitation was set to zero for these areas.

Combined, these model refinement have resulted in an LA River watershed model that is greatly improved from the publicly-available WMMS download version.



Figure 6A-1. Example debris basin. There are 162 such structures at the base of mountain canyons at the natural-urban interface. The overflow weirs are the start of the storm drain network.

Figure 6A-2 through Figure 6A-19 present paired graphs at each location. The first graph in the pair (e.g. Figure 6A-2) presents normalized streamflow (i.e. flow volume divided by drainage area) as monthly totals over the 10-year evaluation period. It represents the depth of rainfall that reaches the calibration point as streamflow. There are 120 pairs of modeled vs. observed flows in that figure. The graph highlights the variation in monthly totals ranging from the 2005 extreme highs (9 inches) to the 2007 extreme lows (<0.5 inches). The second graph in the pair (e.g. Figure 6A-3) presents aggregated monthly streamflow. It annualizes the data by averaging the 10 monthly values from each year to evaluate systematic seasonal patterns in streamflow. There are 12 pairs of modeled vs. observed flows in the second graph. Although the underlying data are the same, the ranges for the second graph compared to the first are muted because they are monthly averages—the two graphs highlight different aspects of hydrology at each location.

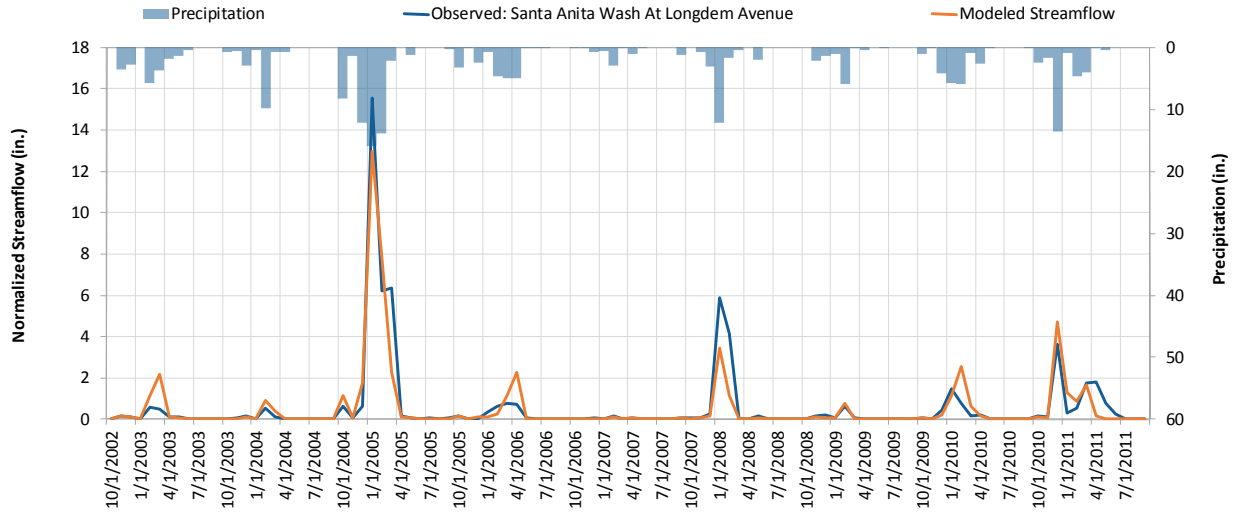

Figure 6A-2. Monthly hydrograph for LACFCD F193-B, Santa Anita Wash At Longdem Avenue (10/1/2002 – 9/30/20011).

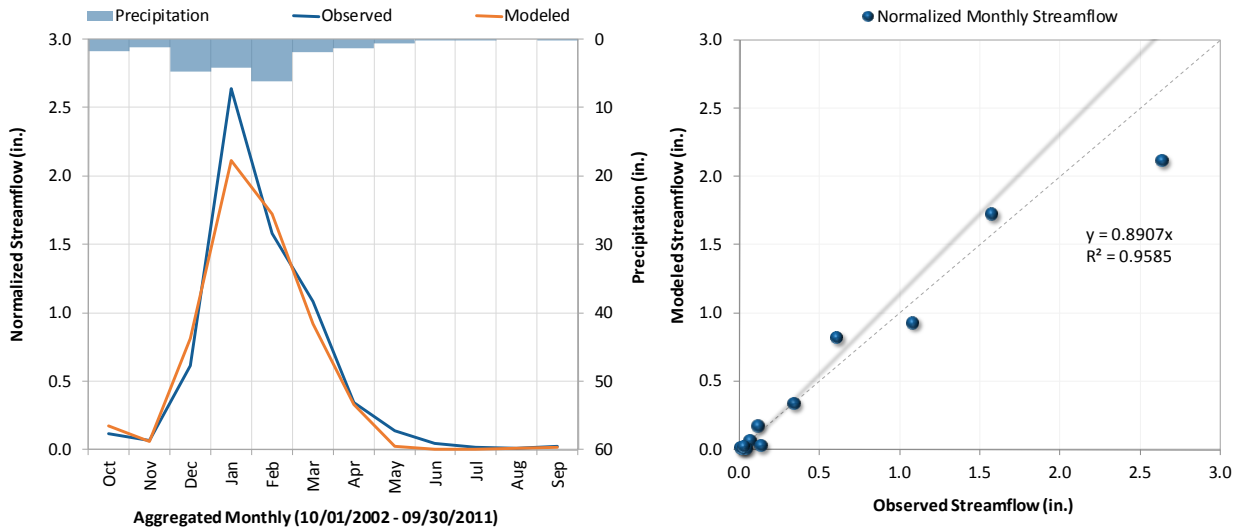

Figure 6A-3. Aggregated monthly hydrograph LACFCD F193-B, Santa Anita Wash At Longdem Avenue (10/1/2002 – 9/30/20011).

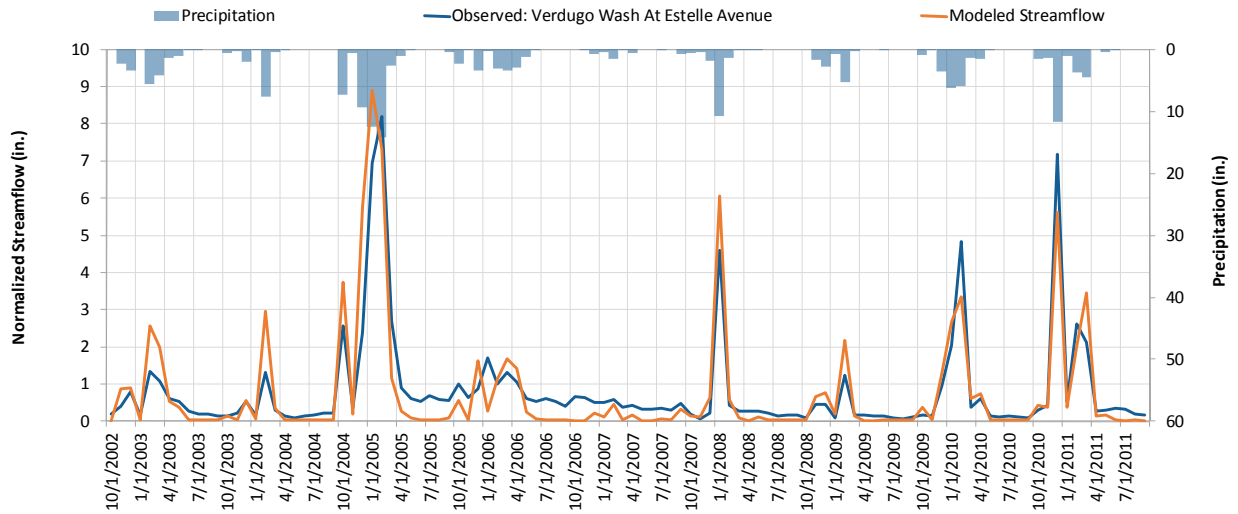

Figure 6A-4. Monthly hydrograph for LACFCD F252, Verdugo Wash At Estelle Avenue (10/1/2002 – 9/30/20011).

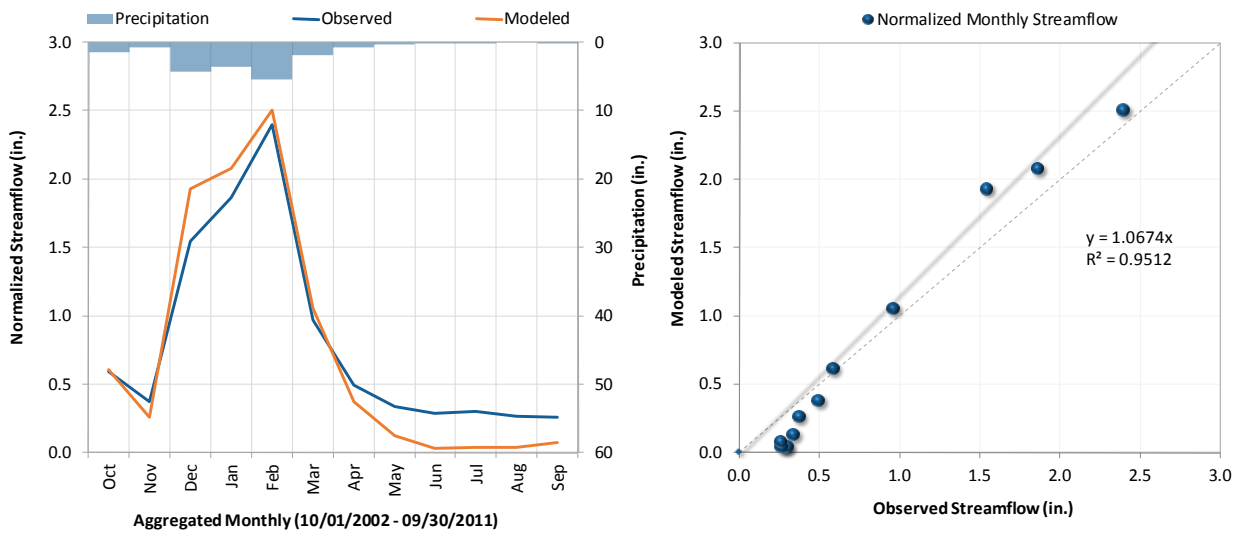

Figure 6A-5. Aggregated monthly hydrograph LACFCD F252, Verdugo Wash At Estelle Avenue (10/1/2002 – 9/30/20011).

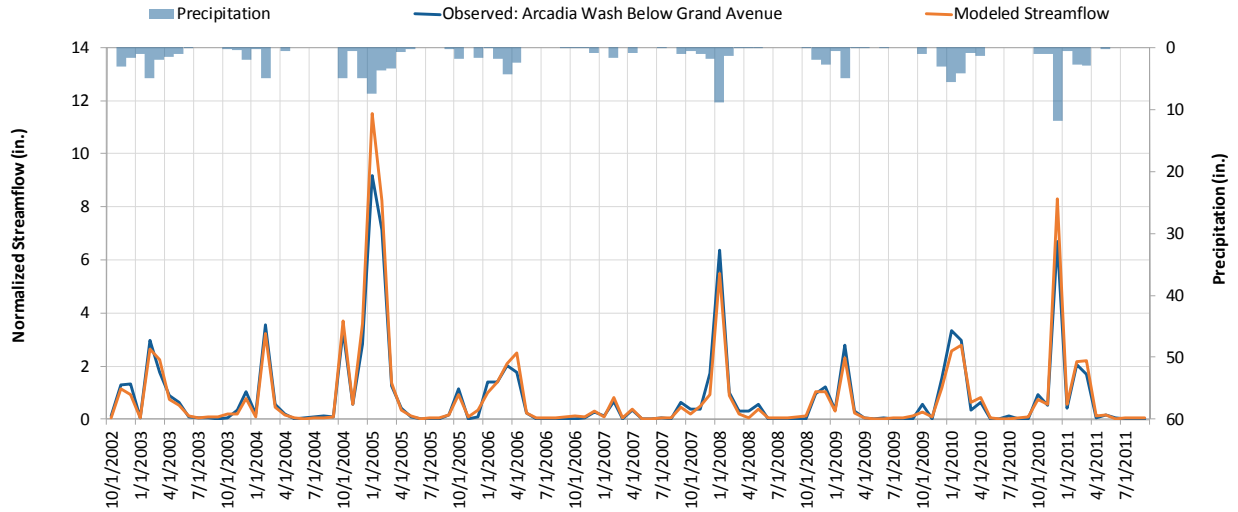

Figure 6A-6. Monthly hydrograph for LACFCD F317, Arcadia Wash Below Grand Avenue (10/1/2002 – 9/30/20011).

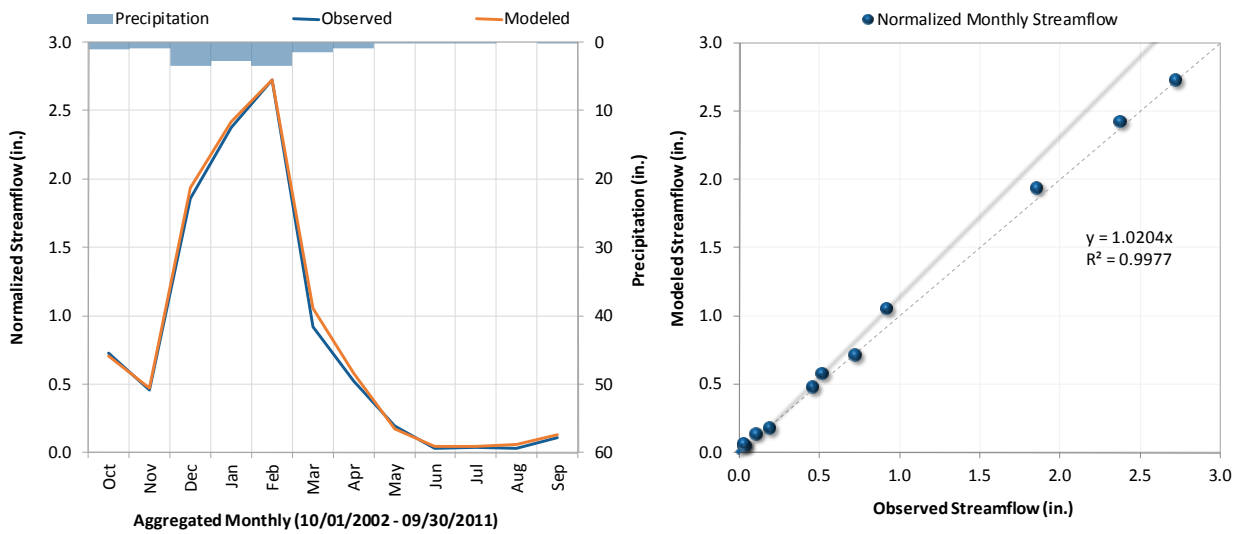

Figure 6A-7. Aggregated monthly hydrograph LACFCD F317, Arcadia Wash Below Grand Avenue (10/1/2002 – 9/30/20011).

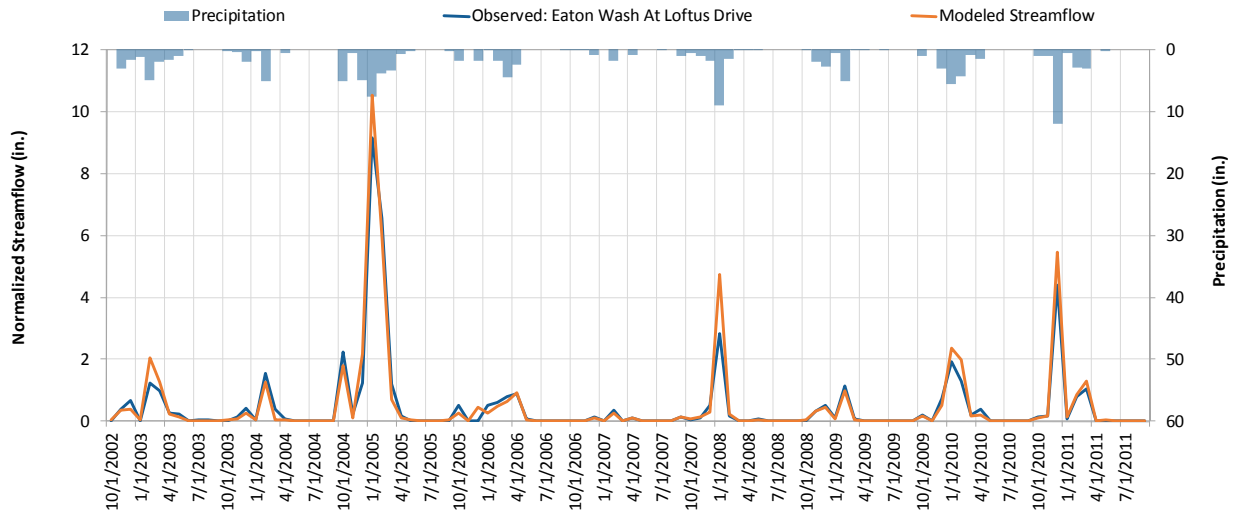

Figure 6A-8. Monthly hydrograph for LACFCD F318, Eaton Wash At Loftus Drive (10/1/2002 – 9/30/20011).

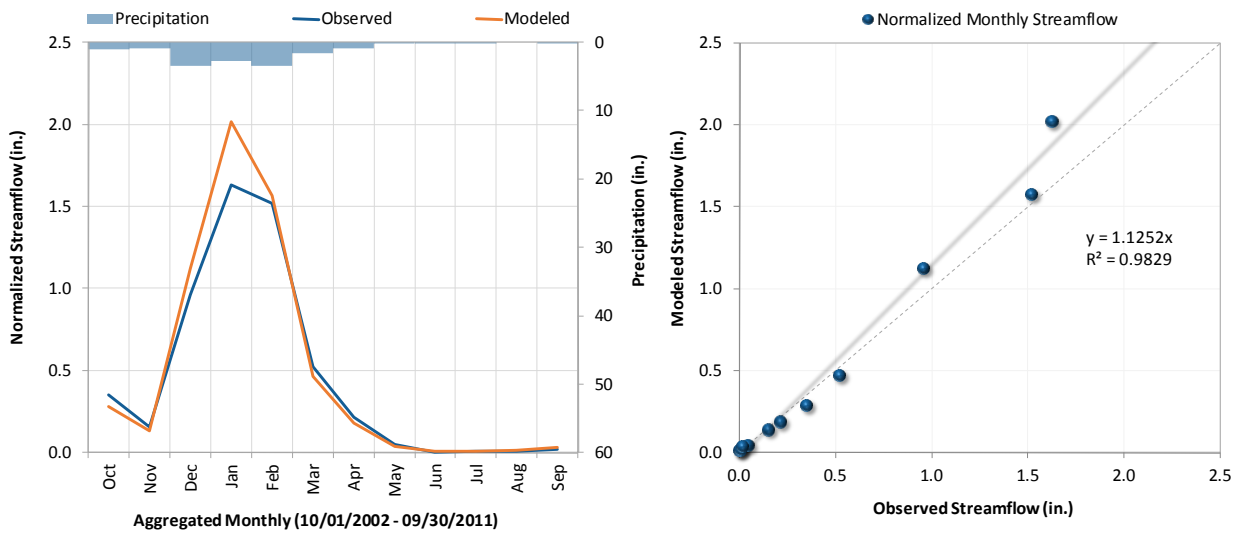

Figure 6A-9. Aggregated monthly hydrograph LACFCD F318, Eaton Wash At Loftus Drive (10/1/2002 – 9/30/20011).

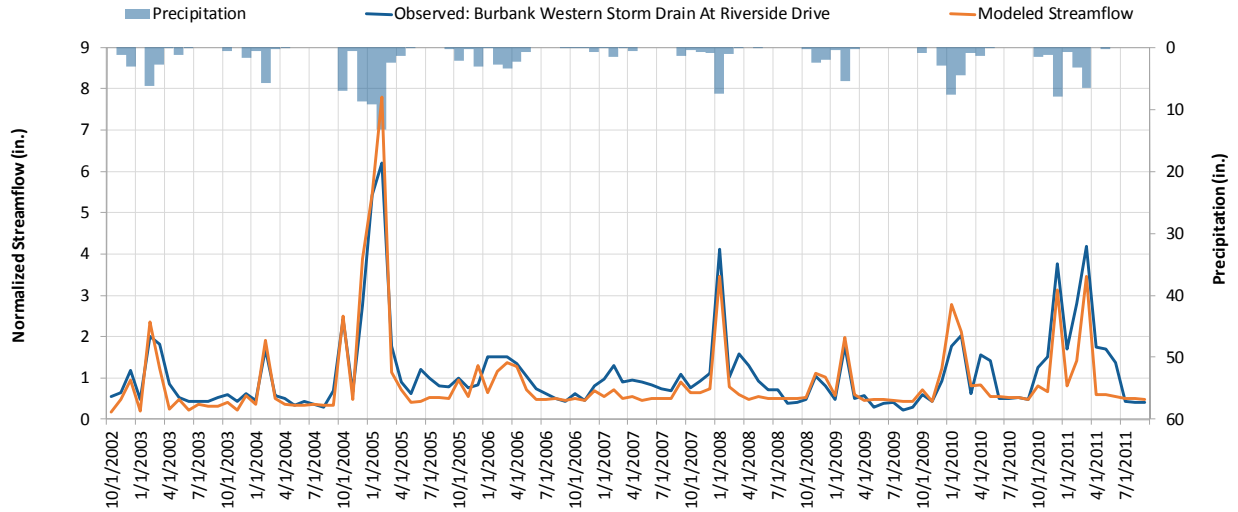

Figure 6A-10. Monthly hydrograph for LACFCD E285, Burbank Western Storm Drain At Riverside Drive 10/1/2002 – 9/30/2011).

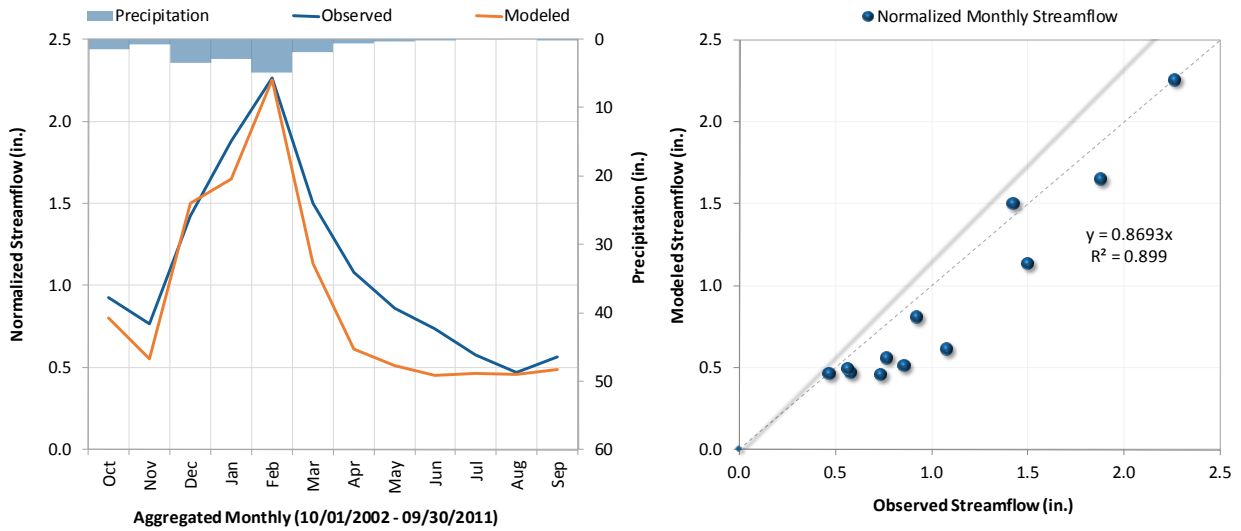

Figure 6A-11. Aggregated monthly hydrograph LACFCD E285, Burbank Western Storm Drain At Riverside Drive (10/1/2002 – 9/30/2011).

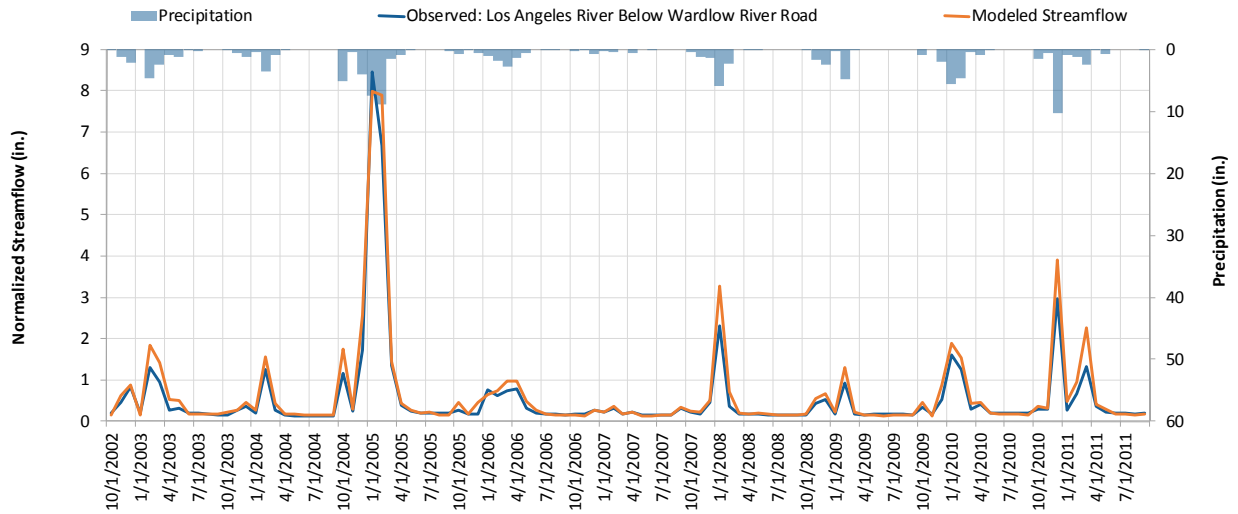

Figure 6A-12. Monthly hydrograph for LACFCD F319, Los Angeles River Below Wardlow River Road (10/1/2002 – 9/30/20011).

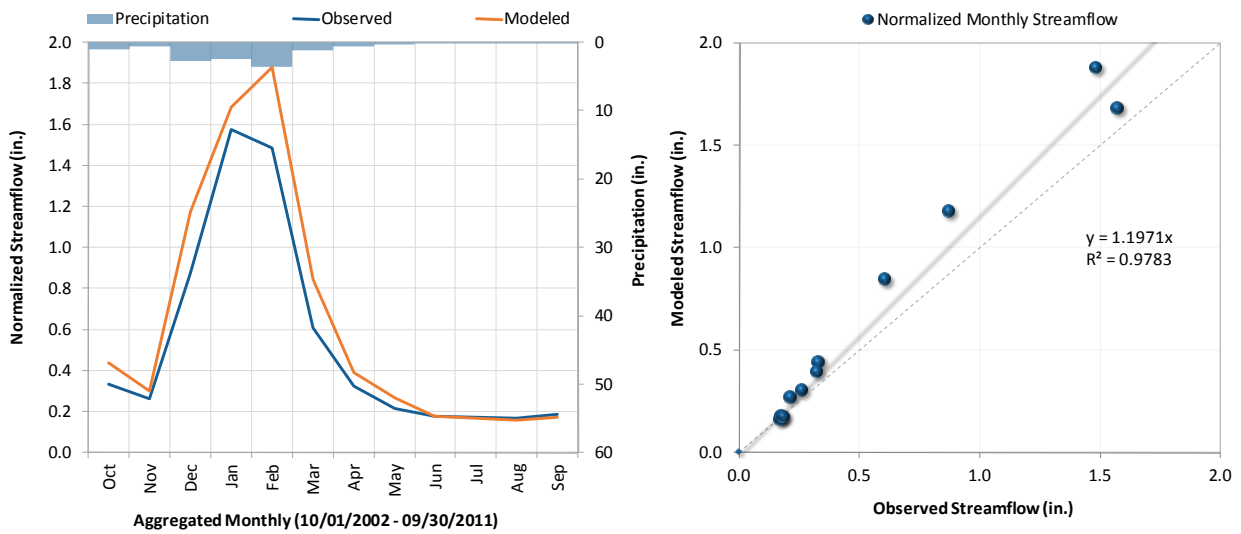

Figure 6A-13. Aggregated monthly hydrograph LACFCD F319, Los Angeles River Below Wardlow River Road (10/1/2002 – 9/30/20011).

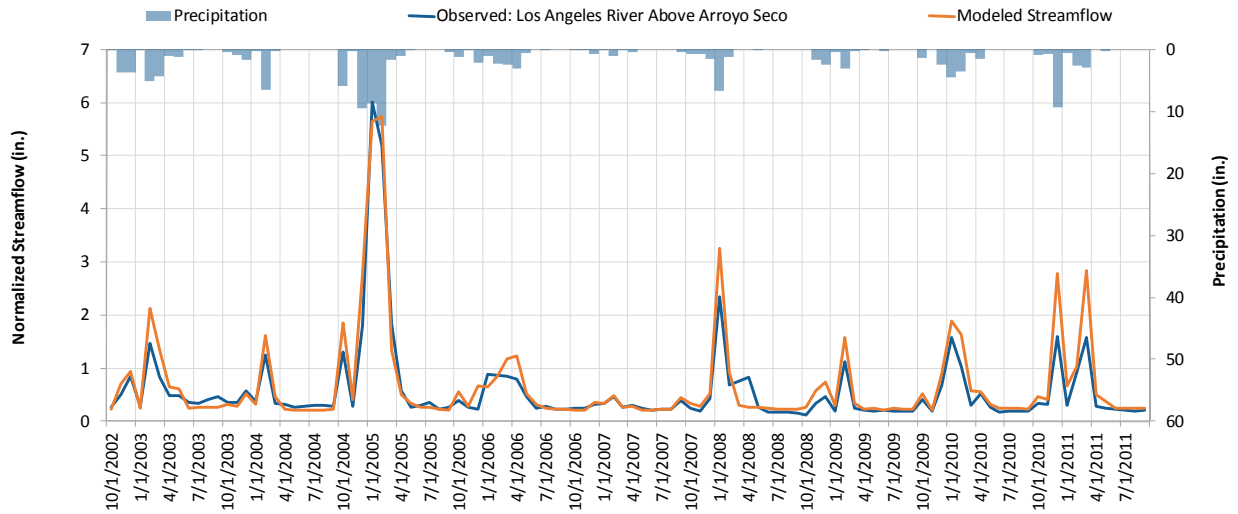

Figure 6A-14. Monthly hydrograph for LACFCD F57C, Los Angeles River Above Arroyo Seco (10/1/2002 – 9/30/2011).

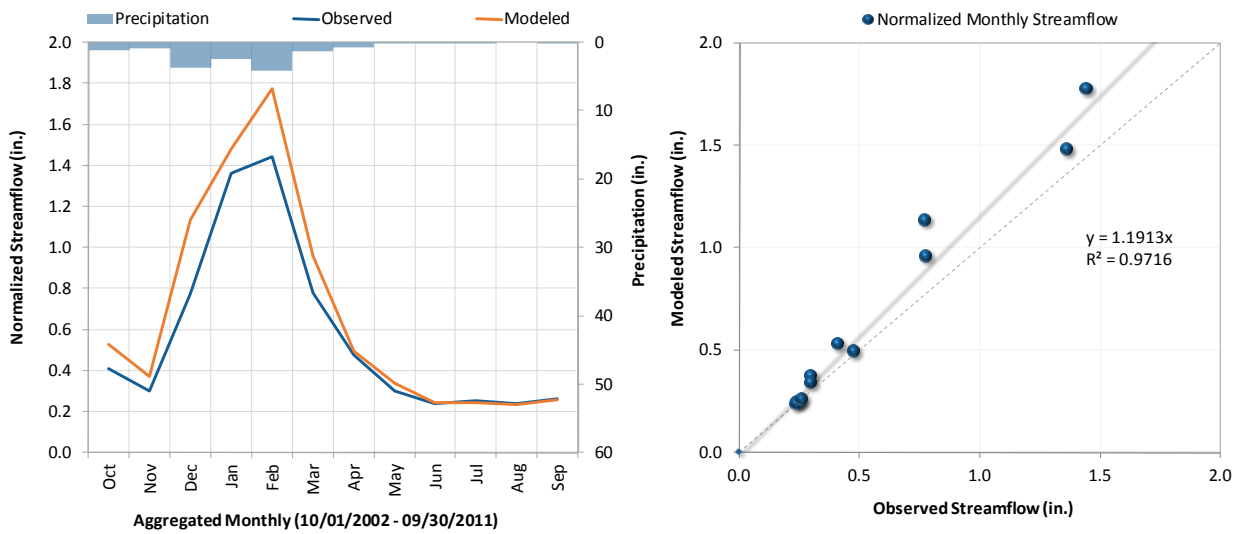

Figure 6A-15. Aggregated monthly hydrograph LACFCD F57C, Los Angeles River Above Arroyo Seco (10/1/2002 – 9/30/2011).

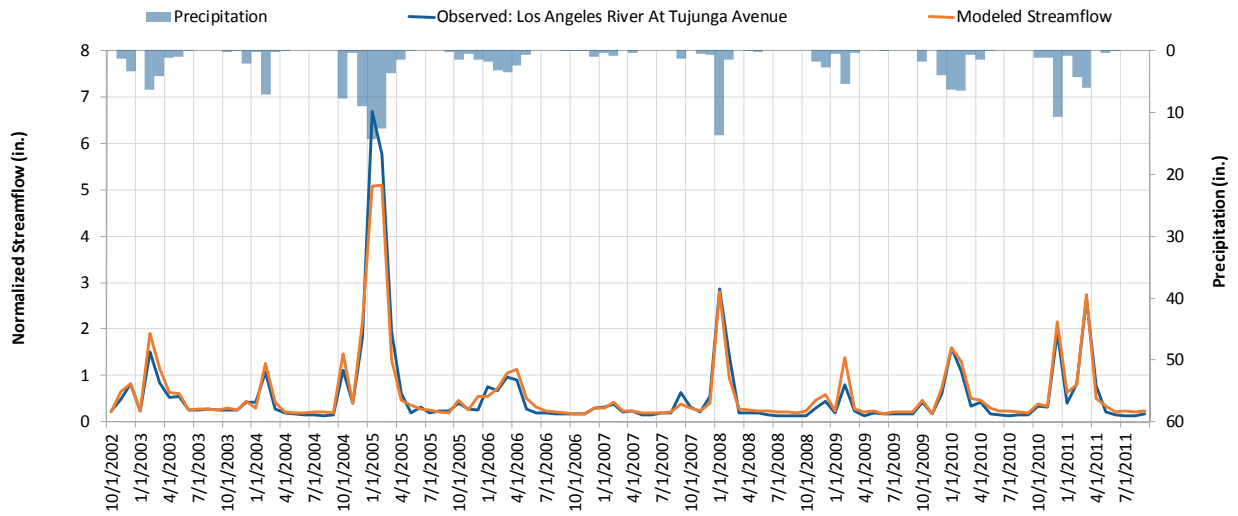

Figure 6A-16. Monthly hydrograph for LACFCD F300, Los Angeles River At Tujunga Avenue (10/1/2002 – 9/30/2011).

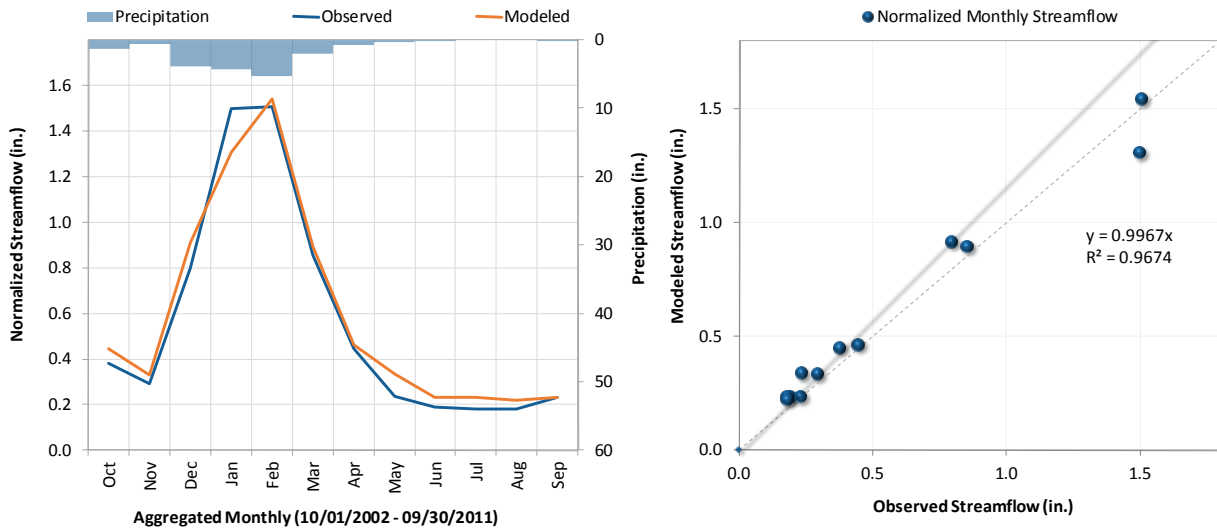

Figure 6A-17. Aggregated monthly hydrograph LACFCD F300, Los Angeles River At Tujunga Avenue (10/1/2002 – 9/30/2011).

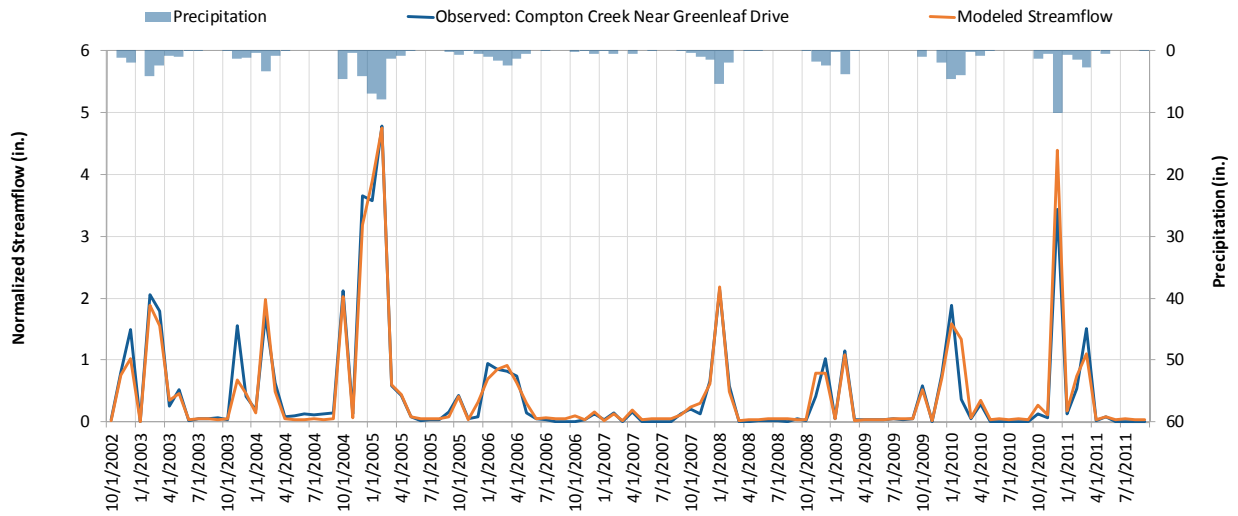

Figure 6A-18. Monthly hydrograph for LACFCD F37B, Compton Creek Near Greenleaf Drive (10/1/2002 – 9/30/2011).

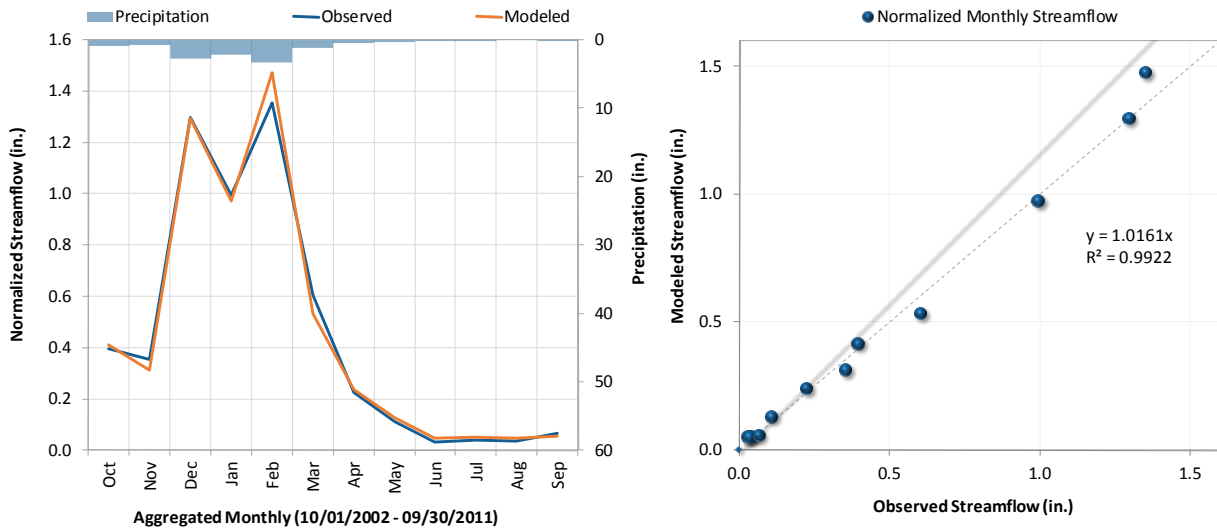

Figure 6A-19. Aggregated monthly hydrograph LACFCD F37B, Compton Creek Near Greenleaf Drive (10/1/2002 – 9/30/2011).

Water Quality Calibration

Sediment and water quality calibrations were parameterized consistently with other regional WMMS model calibrations performed for EWMP development projects in the region. Land use-specific potency factors (POTFW) for the metals were adjusted for the Los Angeles River watershed to match calibration with observed data at the mass emission station (S10). Event mean concentration values for fecal coliform on the newly added overspray model were set to be consistent with observed low flow concentrations from observed data. Table 6A-1 also presents

the final calibrated set of model parameters used to represent sediment and water quality. Figure 6A-20 through Figure 6A-25 present water quality calibration plots for the Los Angeles River mass emission station (S10).

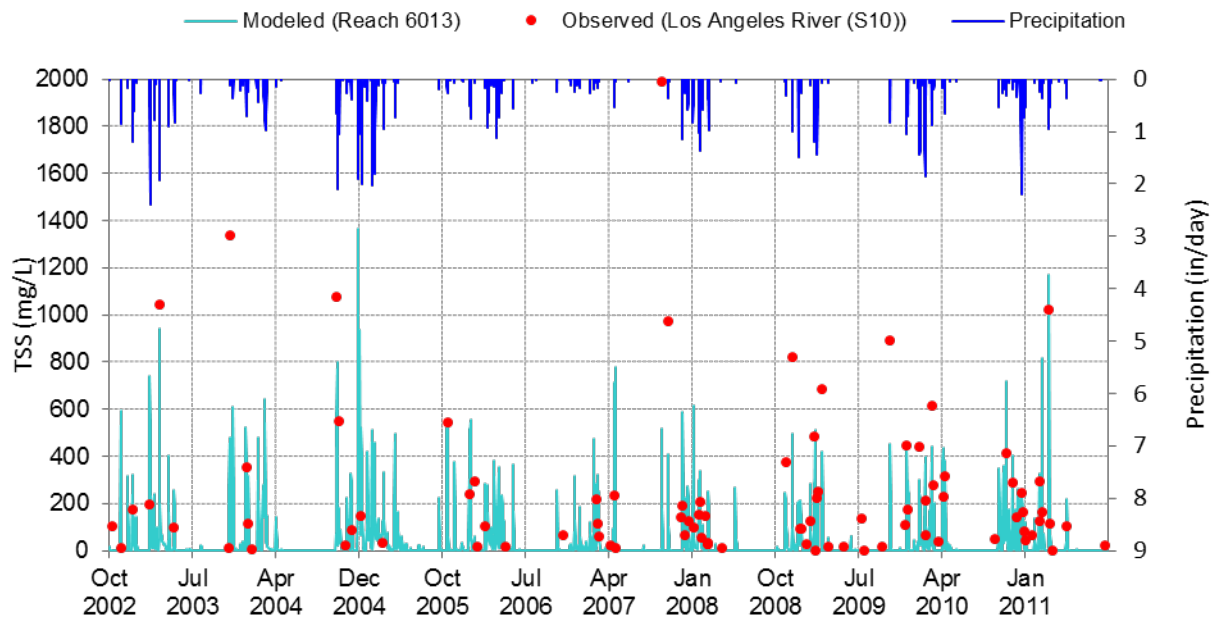

Figure 6A-20. Simulated vs. observed time series plots for Total Suspended Sediment (TSS) at Los Angeles River mass emission station S10 (10/1/2002 through 9/30/2011).

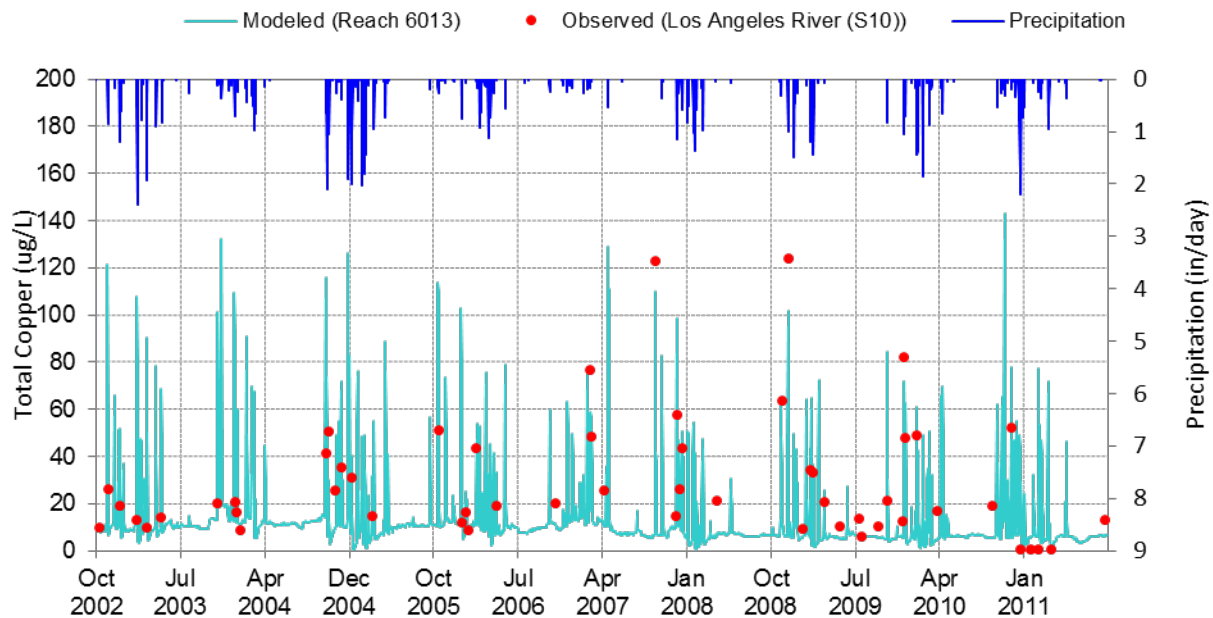

Figure 6A-21. Simulated vs. observed time series plots for Total Copper at Los Angeles River mass emission station S10 (10/1/2002 through 9/30/2011).

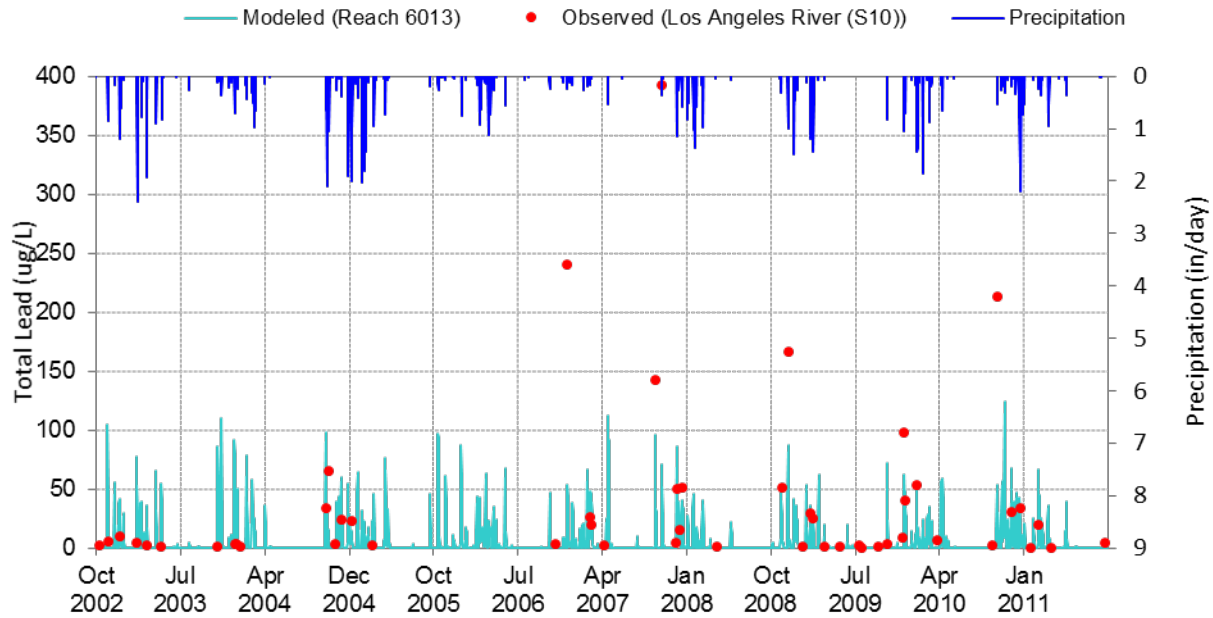

Figure 6A-22. Simulated vs. observed time series plots for Total Lead at Los Angeles River mass emission station S10 (10/1/2002 through 9/30/2011).

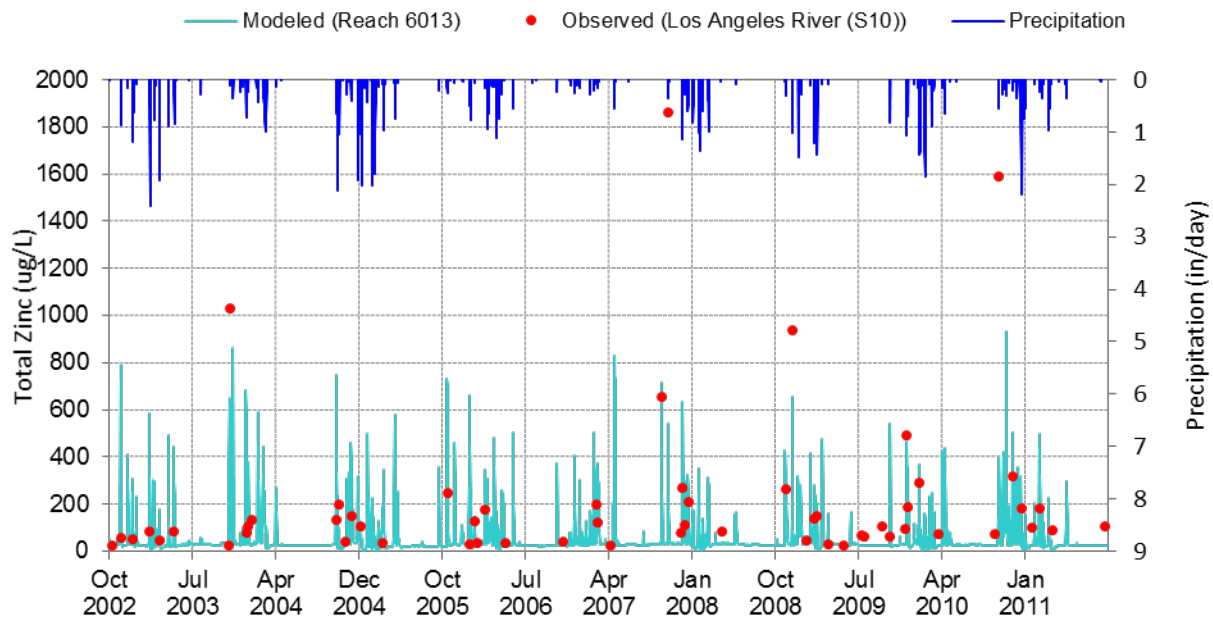

Figure 6A-23. Simulated vs. observed time series plots for Total Zinc at Los Angeles River mass emission station S10 (10/1/2002 through 9/30/2011).

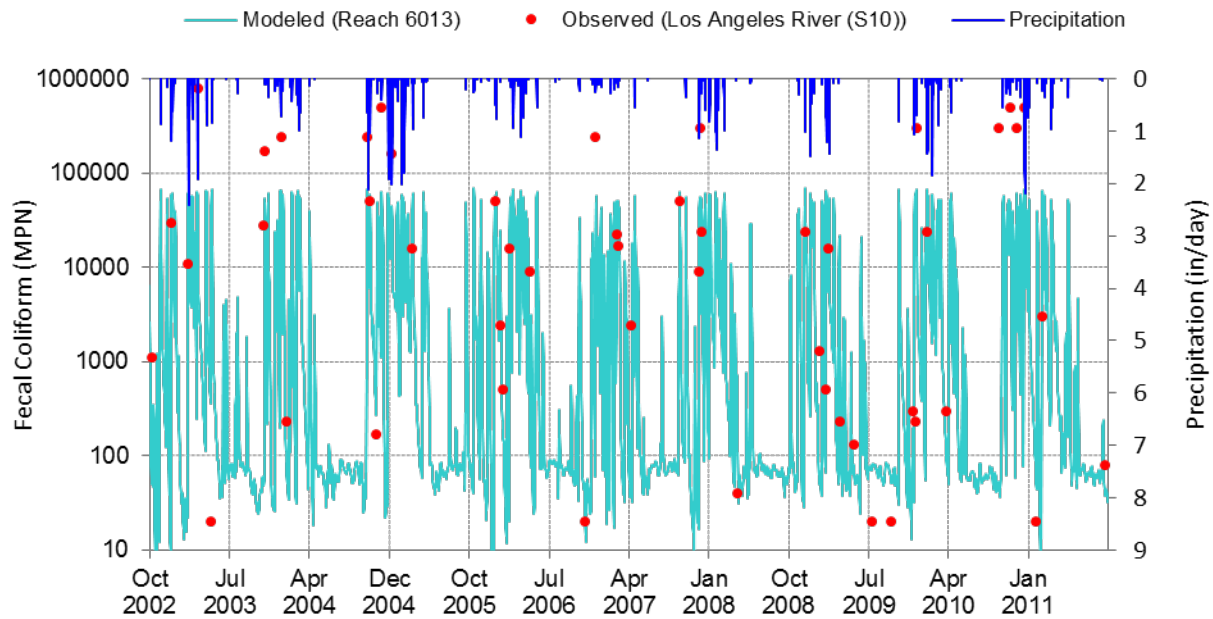

Figure 6A-24. Simulated vs. observed time series plots for Fecal Coliform at Los Angeles River mass emission station S10 (10/1/2002 through 9/30/2011).

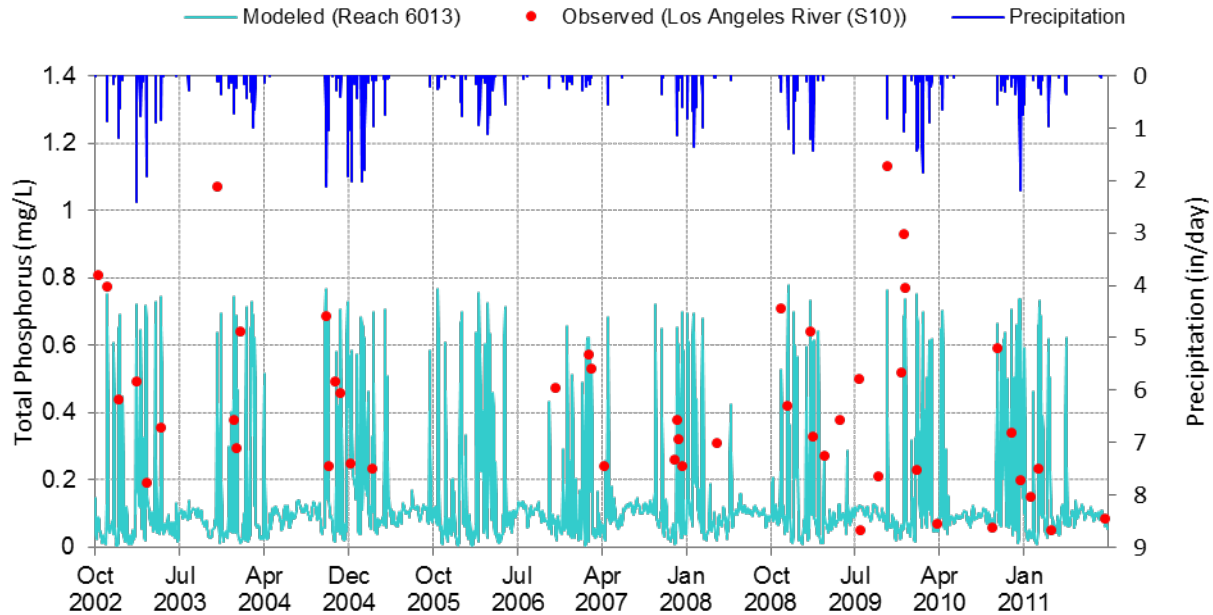

Figure 6A-25. Simulated vs. observed time series plots for Total Phosphorous at Los Angeles River mass emission station S10 (10/1/2002 through 9/30/2011).

Appendix 6.B

Dry Weather RAA and Non-stormwater Analysis

This appendix presents the simulation of non-stormwater and dry weather reasonable assurance analysis (RAA) for the Upper Los Angeles River EWMP.

1 Introduction

The MS4 Permit effectively prohibits discharges of non-stormwater¹ (dry weather runoff) and states that EWMPs shall “ensure that discharges...do not include non-stormwater discharges that are effectively prohibited.” In addition, the MS4 Permit includes dry weather water quality based effluent limitations (WQBELs) for some of the applicable total maximum daily loads (TMDLs) including the Los Angeles River metals TMDL. However, it is important that dry and wet weather conditions not be evaluated in separate silos – the EWMP includes a large network of wet weather BMPs that will eliminate a majority of non-stormwater discharges. As presented herein, the non-stormwater simulation quantifies the reduction of wet weather BMPs on non-stormwater discharges, and the remaining amount to be addressed will be achieved by non-stormwater abatement programs including source investigation/elimination and regional water use reduction efforts.

The non-stormwater analysis and dry weather RAA are presented as follows:

- Methodology and validation for non-stormwater simulation (Section 2)
- Results of non-stormwater simulation (Section 3)
- Dry weather RAA (Section 3)

2 Non-stormwater Simulation Approach

The primary source of non-stormwater is outdoor water use. As such, the non-stormwater analysis is based on a simulation of non-stormwater whose source is outdoor water use² in each of the subwatersheds within the EWMP area and whose sink is evapotranspiration and incidental infiltration. The modeling approach used for the non-stormwater analysis is distinctly different from the wet weather RAA – with the wet weather RAA being process-based (build-up wash off) and the dry weather RAA being a steady-state simulation based on empirical water use data from southern California. The non-stormwater analysis and wet weather RAA are linked by estimating the effectiveness of wet weather control measures on non-stormwater flows. The methodology and validation are presented in the subsections below.

¹ Non-stormwater does not include all dry weather runoff. For example, permitted dry weather discharges (e.g., dewatering) and groundwater baseflow are exempted/allowed by the Permit.

² Non-stormwater volumes are not necessarily equal to dry weather runoff volumes in the EWMP area. Non-stormwater is the portion of dry weather runoff that is effectively prohibited by the Permit. Dry weather runoff would also include groundwater that is discharged through the MS4 system (if any), which is allowed by the Permit. By focusing on the non-stormwater portion of dry weather runoff, the non-stormwater analysis and dry weather RAA are focused on the portion of dry weather runoff that is required to be controlled by MS4s.

2.1 METHODOLOGY

The methodology for the non-stormwater analysis is presented in the following subsections.

Non-stormwater Production Rates

The volumes of non-stormwater generated in the EWMP area were estimated by combining per capita outdoor water use rates with population estimates. For each subwatershed in the EWMP area, the daily generation of non-stormwater was the product of [1] the population in the subwatershed and [2] the estimated per capita water use. The basic parameters are the following:

- U.S. census population at the subwatershed level, and
- A steady-state per capita outdoor water use rate derived from a literature review

Outdoor water use was characterized through a literature review compiling typical per capita outdoor water use in Southern California. Twenty-five (25) estimates of outdoor water use were compiled³ as shown in **Figure 2-1**. A 50th percentile (median) outdoor water use value of 68 gallons per capita per day (gpcd) was selected as the representative outdoor water use condition.

Population estimates were then calculated using United States Census Bureau 2010 population and housing unit counts by block (US Census Bureau 2010). The block-scale population density data were spatially intersected with the ULAR EWMP subwatersheds (see Figure 2-2) and the total estimated population was then tabulated for each modeled area. The estimated population within each subwatershed was then proportionally distributed across the BMP drainage area. For outdoor water use estimates based on households, it was assumed that 2.97 persons are in each household (DeOreo et al., 2011). This per capita outdoor water use was used as a steady state input to the LSPC watershed model baseline to generate non-stormwater in the EWMP area.

³ California Department of Water Resources, 2005, 2013; Christian-Smith et al., 2012; DeOreo et al., 2011; Gleick et al., 2003; LADPW 2010; Natural Resources Defense Council and Pacific Institute, 2014

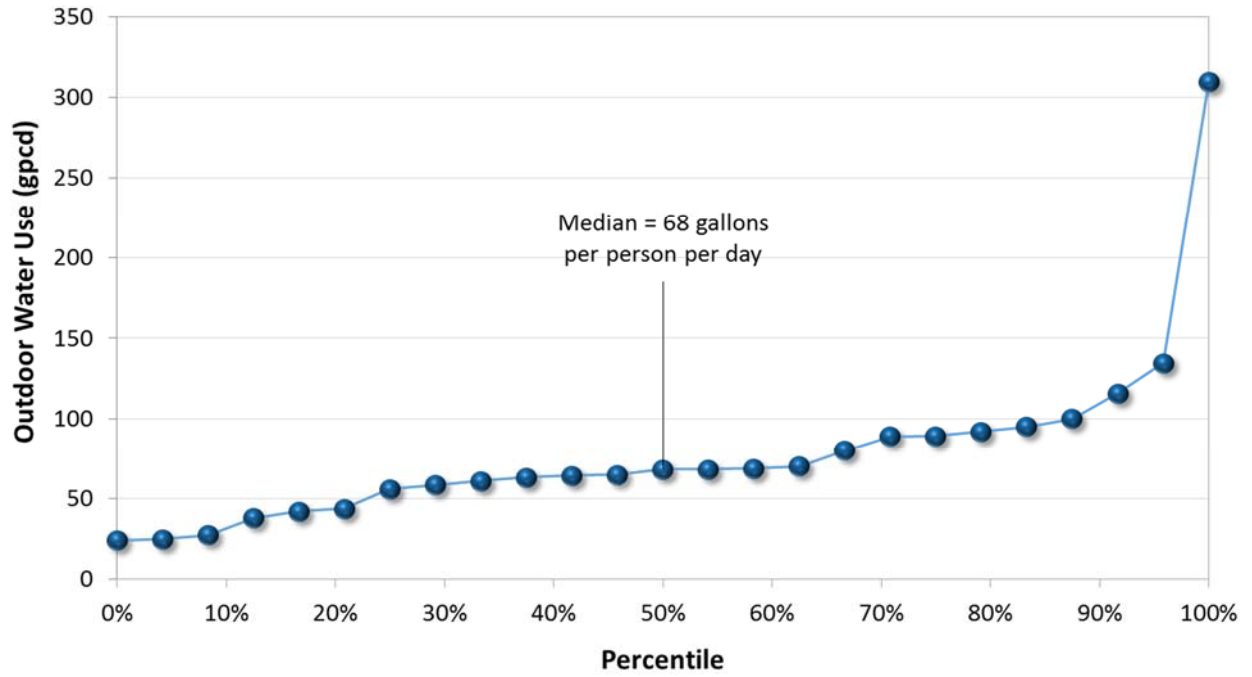

Figure 2-1. Distribution of Outdoor Water Use Estimates Compiled in Literature Review

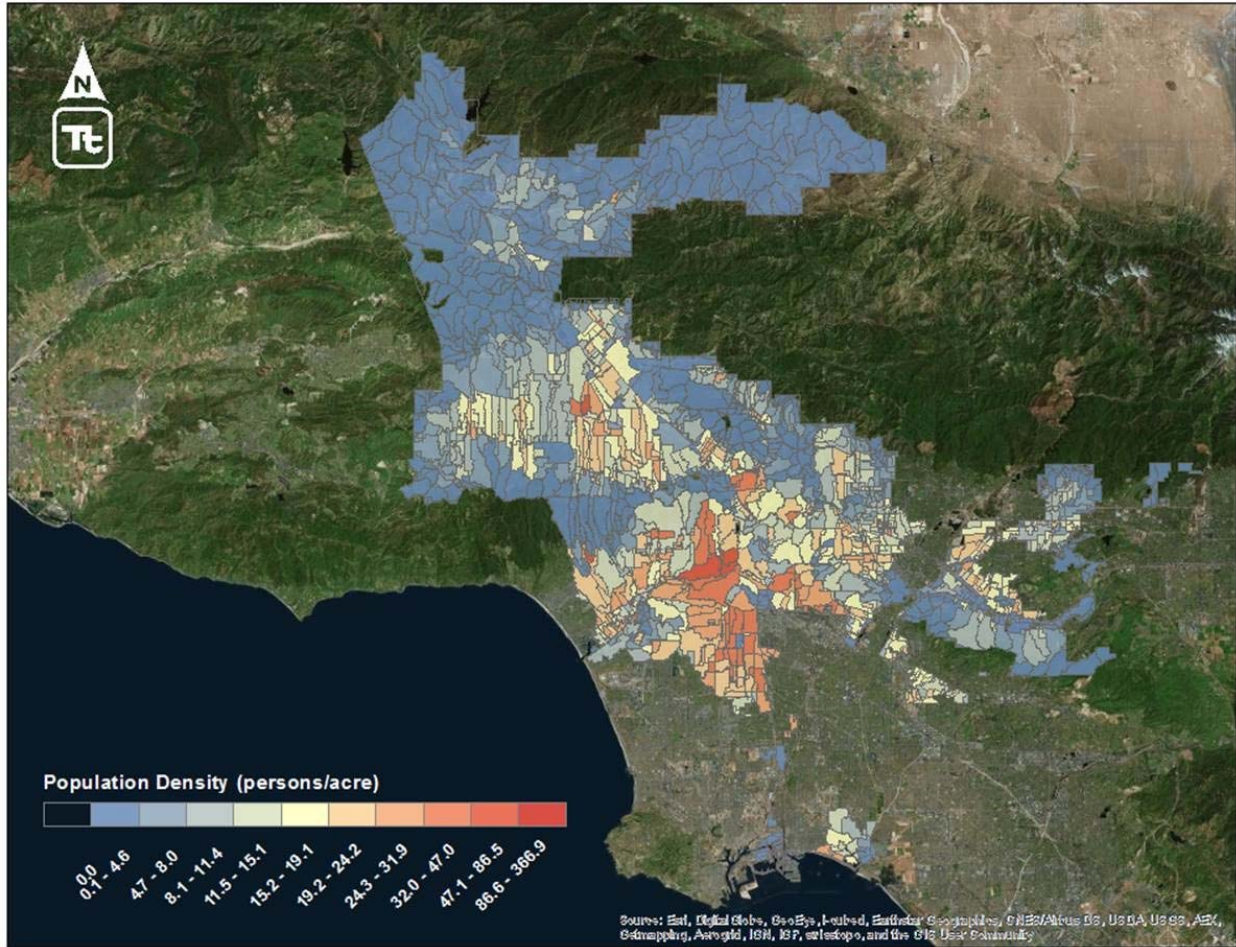

Figure 2-2. Population Estimates by Subwatershed in LA County

Antecedent Conditions

Although clearly defined definitions exist for wet periods, definitions for dry periods are less clearly defined. Wet-weather periods are either defined in terms of rainfall or instream flow. For bacteria, a wet day is one with a rainfall total greater than 0.1 inches plus the three subsequent days, while metals criteria define wet days as those with instream flow above the 90th percentile. As such, a dry weather critical condition was defined for the non-stormwater analysis, as described below.

Antecedent conditions for the ULAR non-stormwater analysis was determined by counting the number of consecutive dry days by month, exactly as was done for the Gateway Watershed Management Programs (LSGWMP, 2015). **Figure 2-3** illustrates graphically the analysis to identify a representative dry period. Within the two selected years (Critical WY 2003 and Average WY 2008), the 45-day period between 8/17 and 9/30 was found to be the most representative of dry weather conditions because (1) no rainfall occurred at any of the gages throughout all three WMP areas, (2) it was during a time of the year that was historically shown to experience the least amount of spatially-weighted rainfall in a year, and (3) it was late in the summer following an extended period of no rainfall for both 2003 and 2008.

A 30-day period falling between 8/21 and 9/20 during the Average WY 2008 was used to generate the evapotranspiration boundary conditions for the ULAR non-stormwater analysis. The daily average volume over the 30-day period is used as the basis for reporting.

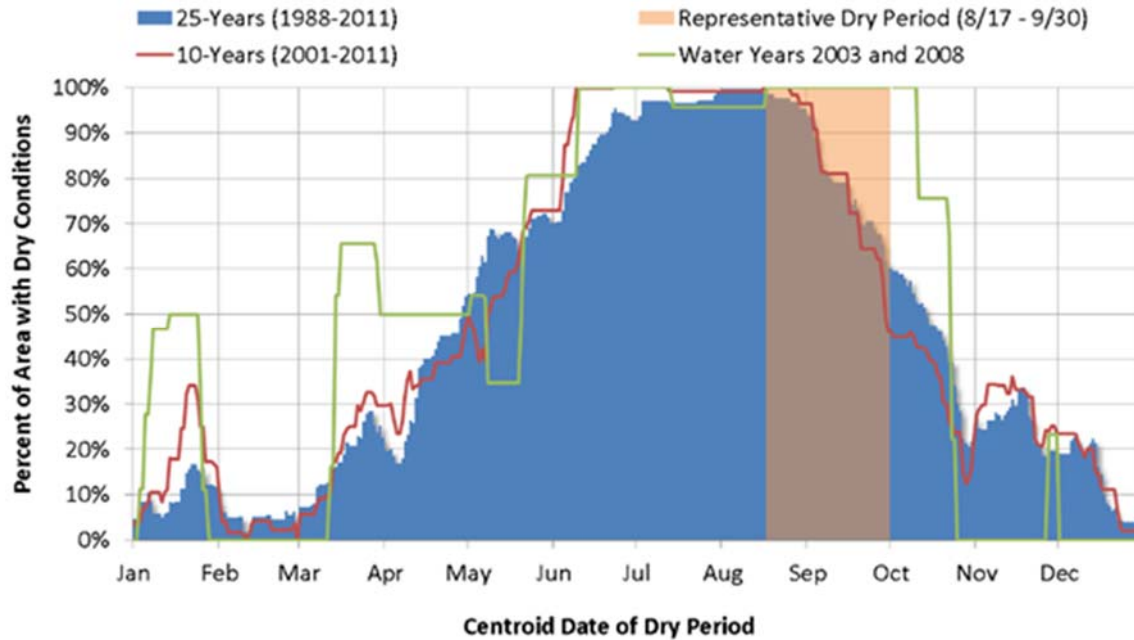

Figure 2-3. Summary of non-wet weather periods in the Lower San Gabriel River WMP (LSGRWG 2015).

Effect of Wet Weather Controls on Non-stormwater

The wet weather control measures in the EWMP (defined by the wet weather RAA) will provide significant benefits for eliminating non-stormwater. For ULAR, the dry weather runoff timeseries was routed through the interim (31% and 50%) and final (100%) metals wet-weather BMP networks to quantify the incidental non-stormwater reduction. In addition, the additional bacteria BMPs to be implemented by 2037 are known to be able to achieve all non-stormwater runoff. The comparison of baseline to remaining non-stormwater volume is used to calculate the percent reduction in non-stormwater flows in the EWMP area at each milestone through structural BMPs alone. Remaining runoff volume, if any, is the amount to be addressed by non-stormwater abatement programs including source investigation/elimination and regional water use reduction efforts.

2.2 VALIDATION

Several studies in Southern California have produced a correlations between drainage area and dry weather flow for larger basins. A study by Ackerman and Stein (2005) was used to support the validation effort. The study included selection of four urbanized sites in Los Angeles County which had a historic flow record. The two largest basins included in the study were Ballona Creek and Coyote Creek. To allow anthropogenic dry weather flows to be isolated, each location was selected based on specific characteristics including heavily urbanized landscapes, concrete lined channels (to focus on areas with minimal groundwater baseflow), and lack of significant point source discharges. The study estimated

dry weather runoff to be about 180 cubic meters per day per square kilometer of drainage area for large basins in Southern California (Ackerman and Stein, 2005).

Multiplying the daily flow estimate from Ackerman and Stein (2005) by the total MS4 drainage area of the ULAR EWMP results in an estimated flow of **348** acre-feet per day. Using the dry weather modeling methodology described above, the total dry weather runoff simulated for ULAR is approximately **217** acre-feet per day, a **difference of 38%**. Considering the high variability of non-stormwater runoff and considering areas with lower population density in areas of ULAR (Figure 2-2), based on calculated percent difference, the non-stormwater analysis is validated to provide a reasonable estimate of non-stormwater generated in the EWMP area.

3 Results of Non-stormwater Simulation

The amount of non-stormwater to be addressed by the EWMP was determined by the non-stormwater simulation. For each jurisdiction in ULAR EWMP Group, the baseline non-stormwater volumes were estimated along with the non-stormwater volume remaining *after* implementation of wet weather control measures that correspond to each of the EWMP milestones (2017, 2024, 2028, and 2037). The corresponding non-stormwater volume reductions and percent reductions, as shown in **Figure 3-1** and **Figure 3-2**, respectively.

To consider the sensitivity of the analysis to the assumed outdoor water use, the simulation was also conducted using the 90th percentile water use estimate (109 gpcd), as shown in **Table 3-1**. The analysis of non-stormwater percent reduction was generally insensitive to a higher water use estimate, due to the fact that residual non-stormwater is due to areas where few control measures are implemented (rather than BMPs being “overtopped” by higher non-stormwater flow rates).

Table 3-1. Simulated Non-stormwater Reduction using 50th versus 90th Percentile Water Use Estimates

Jurisdiction	Percent Reduction of Non-stormwater Volume with Final Metals BMPs Implemented (2026)	
	Median Outdoor Water Use Estimate (68 gpcd)	90 th Percentile Outdoor Water Use Estimate (109 gpcd)
Calabasas	84%	84%
Hidden Hills	98%	98%
La Canada Flintridge	54%	54%
San Fernando	91%	91%
South El Monte	54%	54%
South Pasadena	54%	54%
Alhambra	84%	84%
Montebello	85%	85%
Monterey Park	91%	91%
Rosemead	91%	91%
San Gabriel	96%	96%
San Marino	91%	91%
Temple City	91%	91%
Burbank	30%	30%
Glendale	69%	69%
Pasadena	30%	30%
Uninc. LA County	60%	60%
Los Angeles	43%	43%

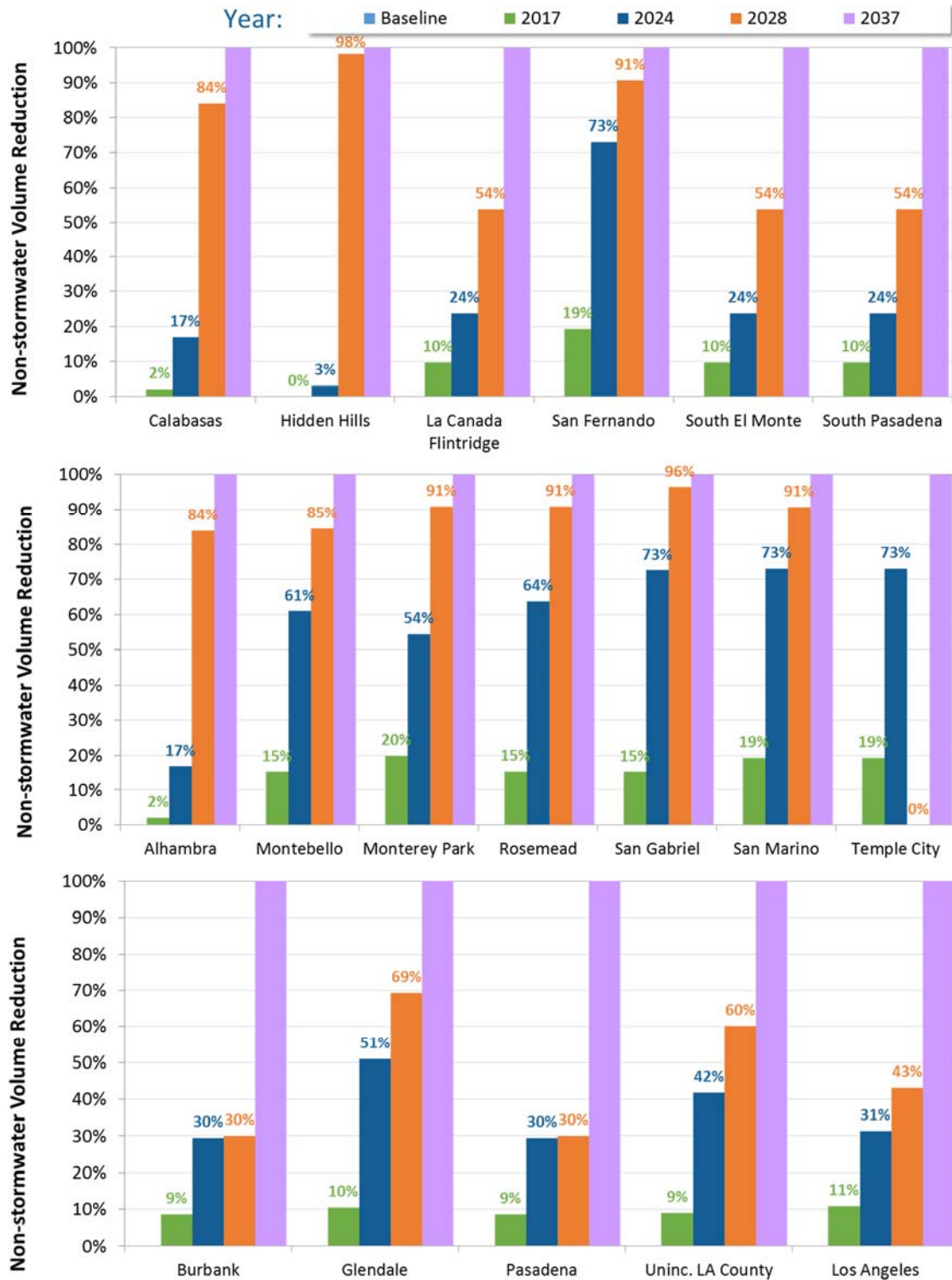

Figure 3-1. Schedule for Non-stormwater Reductions via Implementation of Structural BMPs

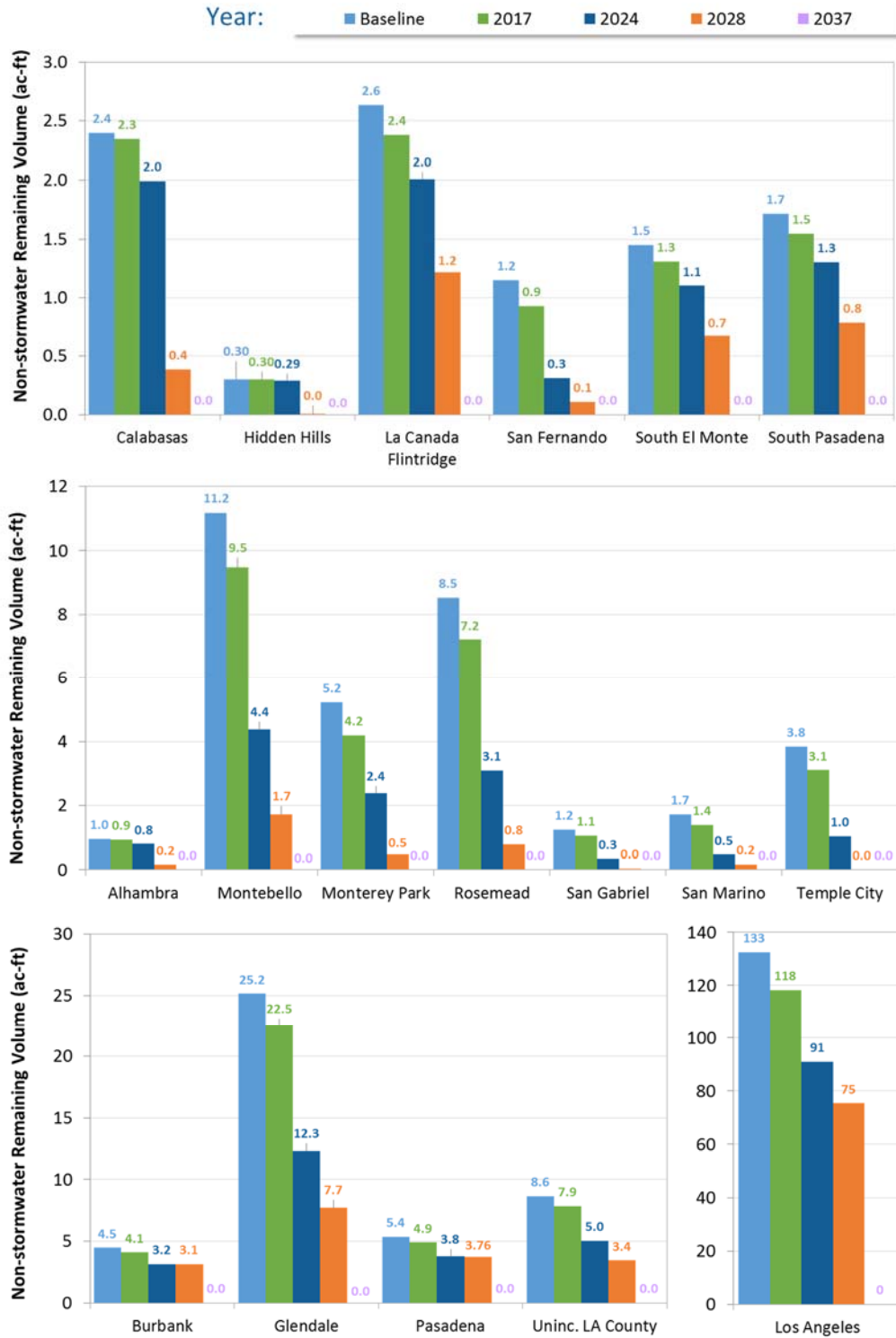

Figure 3-2. Schedule for Remaining Non-stormwater Volume after Implementation of EWMP Structural BMPs

4 Conclusions

The non-stormwater simulation has supported the dry weather RAA for ULAR, which provides reasonable assurance of achievement of dry weather RWLs by certain milestones. Existing MCMs appear to be addressing metals RWLs, whose 90th percentile concentrations during dry weather are less than applicable WQOs. Bacteria RWLs will be addressed by the Load Reduction Strategy process.

5 References

- Ackerman, D. and Eric Stein. 2005. Dry Weather Flow in Arid, Urban Watersheds. Headwaters to Ocean Conference. San Diego, CA. October 27, 2005.
- California Department of Water Resources. 2013. Final California Water Plan Update 2013. Sacramento, CA.
- California Department of Water Resources. 2005. Final California Water Plan Update 2005. Sacramento, CA.
- Christian-Smith, J., M. Heberger, and L. Allen. 2012. Urban Water Demand in California to 2100: Incorporating Climate Change. Pacific Institute, Oakland, CA.
- DeOreo, W.B., P.W. Mayer, L. Martien, M. Hayden, A. Funk, M. Kramer-Duffield, R. Davis, J. Henderson, B. Raucher, P. Gleick, and H. Heberger. 2011. California Single-Family Water Use Efficiency Study. Boulder, CO.
- Gleick, and H. Heberger. 2011. California Single-Family Water Use Efficiency Study. Boulder, CO.
- Gleick, P.H., D. Haasz, C. Henges-Jeck, V. Srinivasan, G. Wolff, K.K. Cushing, and A. Mann. 2003. Waste Not, Want Not: The Potential for Urban Water Conservation in California. Pacific Institute for Studies in Development, Environment, and Security, Oakland, CA.
- LADPW (Los Angeles Department of Public Works). 2010. Urban Water Management Plan 2010. Los Angeles, CA.
- LSGRWG (Lower San Gabriel River Watershed Group). 2015. Lower San Gabriel River Watershed Program. Prepared for the Lower San Gabriel Watershed Group by John L. Hunter & Associates, Inc., Buena Park, CA.
- Natural Resources Defense Council and Pacific Institute. 2014. Urban Water Conservation and Efficiency Potential in California. June 2014.
- US Census Bureau. 2010. TIGER/Line with Selected Demographic and Economic Data. Shapefile. Downloaded 2 February 2015 <<https://www.census.gov/geo/maps-data/data/tiger-data.html>>

Appendix 6.C

Control Measure Opportunity Assessment

This appendix summarizes the methods for identifying existing, planned, and potential control measure opportunities in the Upper Los Angeles River EWMP area. The identified control measures (herein called best management practices, or BMPs, interchangeably) served as the “pool” of opportunities considered in the RAA, and ultimately determined the suite of strategies prescribed in the EWMP.

Methods and results are presented per the following sections:

- **Section 6.C.1 – Existing and Planned Control Measures:** summarizes the methods for identifying existing and planned BMP opportunities in the Upper Los Angeles River EWMP area.
- **Section 6.C.2 – Potential Control Measure Opportunity Assessment:** identifies new BMP opportunities for each category described in the EWMP and estimates the relevant subwatershed-scale infiltration rates.

6.C.1 Existing and Potential Control Measures

This section summarizes the identified existing and planned BMPs within each jurisdiction. Note that all BMPs constructed prior to September 2011 are implicitly included in the EWMP analysis through calibration of the WMMS, whereas BMPs constructed post-September 2011 were explicitly included in the RAA.

A BMP data request was distributed to the Group Members to identify existing and planned BMPs. The Cities of Alhambra, Burbank, Calabasas, Glendale, Los Angeles, Monterey Park, South Pasadena, and Temple City and Los Angeles (LA) County and LA County Flood Control District (LACFCD) responded to the data request with summaries of existing and planned BMPs. The City of South El Monte joined the Group at a later date and was therefore not included in this initial survey, although four planned projects were identified within their jurisdiction (see Section 6.C.1.2). In addition, a literature review was performed to identify further structural BMP projects that were not encompassed by the data request. The literature review included the following documents/sources:

- LA River and Tributaries Metals TMDLs (2007 & 2009) and its implementation plans:
 - City of Los Angeles Draft Implementation Plan, 2010
 - Calabasas Metals TMDL Implementation Plan, 2010
 - Hidden Hills Metals TMDL Implementation Plan, 2010
 - La Canada Flintridge Metals TMDL Implementation Plan, 2010
- LA River Watershed Bacteria TMDLs (2007, 2010)
- LA River Trash TMDL (2007)
- LA River Nitrogen Compounds and Related Effects TMDL (2012)
- Multi-Pollutant TMDL Implementation Plan for the Unincorporated County Area of the Los Angeles River Watershed (2010)
- Los Angeles River Revitalization Plan, 2011
- USACE Ecosystem Restoration Feasibility Study (Draft), 2013

- Los Angeles River Master Plan, 1996
- Arroyo Seco Watershed Management Plan, 2006
- Tujunga-Pacoima Watershed Management Plan, 2008
- Sun Valley Watershed Management Plan, 2004
- Greater Los Angeles Integrated Regional Water Management Plan (LA IRWMP), 2006
- LA IRWMP, 2013
- City of Los Angeles Proposition O Monthly Report, October 2013
- Water Quality Compliance Master Plan for Urban Runoff (May 2009)
- Upper Los Angeles River Watershed Report, Phase III - A Prioritized Approach to Selecting Runoff Capture Projects (December 2013)
- Notice of Intent, Enhanced Watershed Management Program and Coordinated Integrated Monitoring Program, Upper Los Angeles River Watershed Group, 2013

Furthermore, the LA County Department of Public Works Watershed Management Division, Los Angeles County 2011-2012 Annual Stormwater Monitoring Final Report (Annual Report) was reviewed, and a summary of the BMPs reported therein is presented in Section 6.C.1.3.

6.C.2 Existing Regional BMPs via Data Request and Literature Review

Existing regional BMPs (a total of 10) identified during the data request and literature review are summarized in Table 6.C-1 and shown in Figure 6.C-1. A detailed list of regional BMPs is provided in Appendix 6.F.

Table 6.C-1. Summary of Existing Regional BMPs

Jurisdiction	Number of Existing Regional BMPs Reported by Jurisdiction				
	Infiltration	Detention	Constructed Wetland	Treatment Facility	Low Flow Diversion
Alhambra	--	--	--	--	--
Burbank	--	--	--	--	--
Calabasas	--	--	--	--	--
Glendale	--	--	--	--	--
Hidden Hills	--	--	--	--	--
La Canada Flintridge	--	--	--	--	--
LA County	--	--	--	--	--
LACFCD	--	--	--	--	--
Los Angeles	5	2	3	--	--
Montebello	--	--	--	--	--
Monterey Park	--	--	--	--	--
Pasadena	--	--	--	--	--

Table 6.C-1. Summary of Existing Regional BMPs

Jurisdiction	Number of Existing Regional BMPs Reported by Jurisdiction				
	Infiltration	Detention	Constructed Wetland	Treatment Facility	Low Flow Diversion
Rosemead	--	--	--	--	--
San Fernando	--	--	--	--	--
San Gabriel	--	--	--	--	--
San Marino	--	--	--	--	--
South El Monte	--	--	--	--	--
South Pasadena	--	--	--	--	--
Temple City	--	--	--	--	--
TOTAL:	5	2	3	0	0

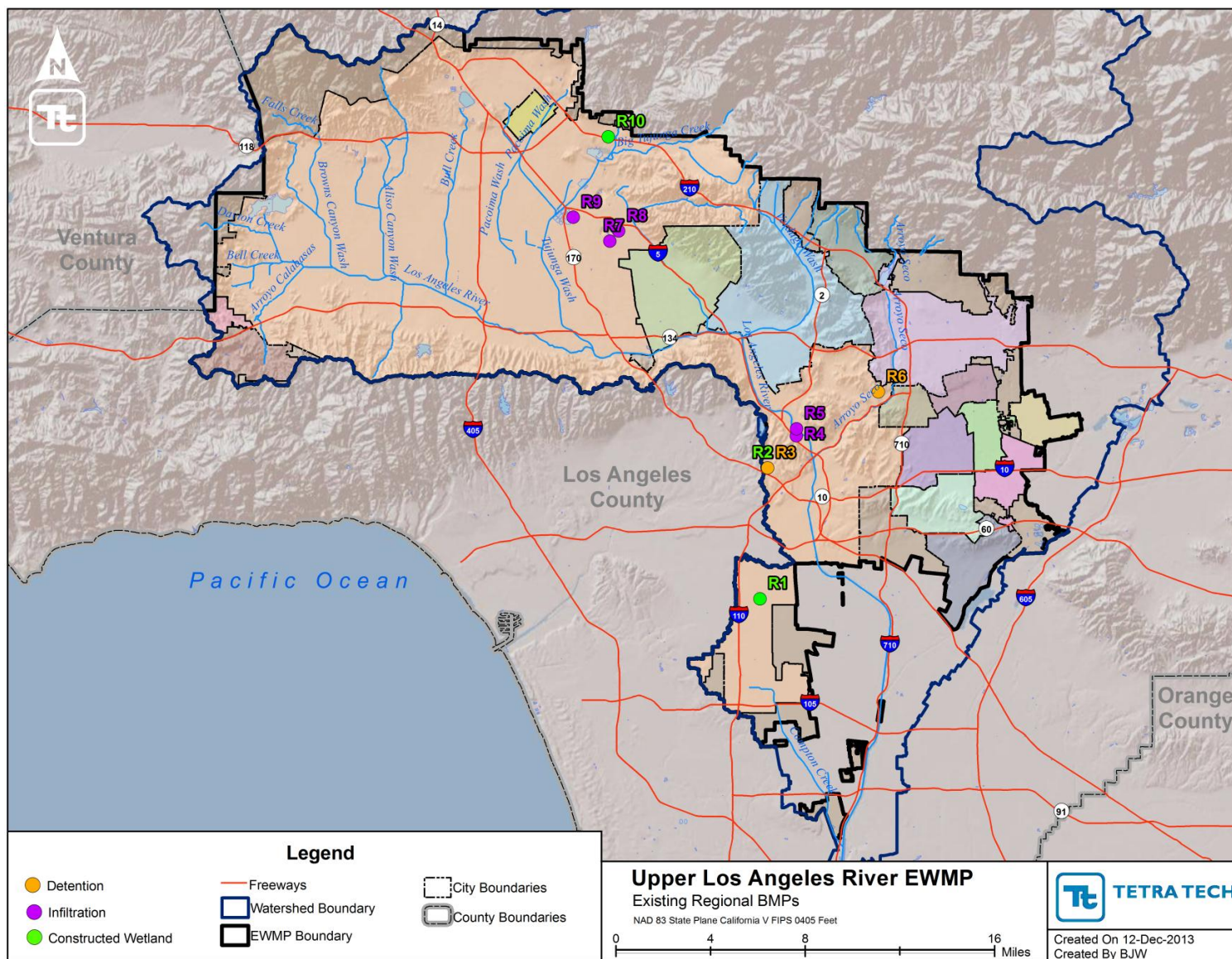

Figure 6.C-1. Existing Regional BMPs.

Notes: Numbering corresponds with project ID numbers listed in Appendix 6.F.

6.C.3 Existing Distributed BMPs via Data Request and Literature Review

Existing distributed BMPs (a total of 3,661) identified during the initial data request and literature review are summarized in Table 6.C-2 and shown in Figure 6.C -2. A detailed list of distributed BMPs is provided in Appendix 6.F.

The following planned LID projects were also included in the RAA for the City of South El Monte:

- 30 unit development at 1127 Santa Anita
- 126 townhomes at 1134-1204 Santa Anita
- Warmington development at 1181 Durfe
- Redevelopment at 2650 Rosemead at the El Monte Superstore

Table 6.C-2. Summary of existing distributed BMPs

Jurisdiction	Number of Existing Distributed BMPs Reported by Jurisdiction									
	Site-Scale Detention	Green Infrastructure						Flow-Through Treatment BMP	Source Control Structural BMP	Unknown ¹
		Bioretention/Biofiltration	Permeable Pavement	Green Street	Bioswale	Infiltration BMPs	Rainfall Harvest			
Alhambra	--	1	--	--	1	--	--	2	14	13
Burbank	--	--	--	--	--	--	--	--	--	--
Calabasas	--	--	--	--	--	--	--	--	--	--
Glendale	--	--	--	--	--	--	--	--	--	--
Hidden Hills	--	--	--	--	--	--	--	--	--	--
La Canada Flintridge	--	--	--	--	--	--	--	--	--	--
LA County	--	22	14	--	5	5	22	--	68	11
LACFCD	--	--	--	--	--	--	--	--	--	--
Los Angeles	8	966	174	5	60	280	405	69	335	1,134
Montebello	--	--	--	--	--	--	--	--	--	--
Monterey Park	--	1	9	--	1	2	--	3	10	--
Pasadena	--	--	--	--	--	1	--	--	--	--
Rosemead	--	--	--	--	--	--	--	--	--	--
San Fernando	--	--	--	--	--	--	--	--	--	--
San Gabriel	--	--	--	--	--	--	--	--	--	--
South El Monte	--	--	--	--	--	--	--	--	--	--
South Pasadena	--	--	2	--	--	1	--	--	2	23
San Marino	--	--	--	--	--	--	--	--	--	--
Temple City	--	--	--	--	--	--	--	--	4	1
TOTAL:	8	990	199	5	67	289	427	74	433	1,169

¹ BMPs labeled as *unknown* are individual Standard Urban Stormwater Mitigation Plan (SUSMP) BMPs reported by the respective jurisdictions with no identifying attributes. These practices were assumed to be distributed BMPs intended to treat individual developments.

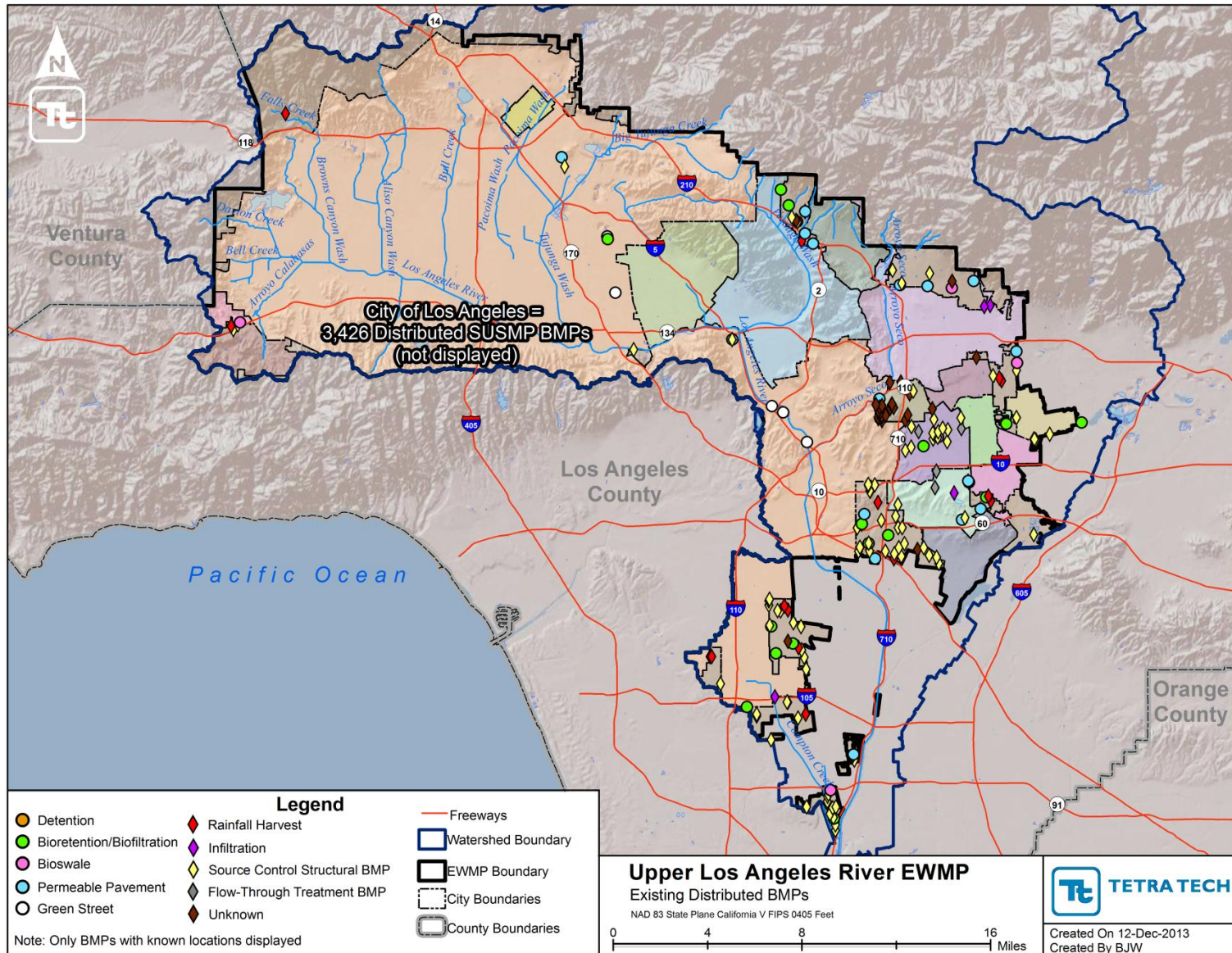

Figure 6.C -2. Existing Distributed BMPs.

Notes: BMPs with no spatial data are not shown. See Appendix 6.F for details.

6.C.4 Existing BMPs according to 2011-2012 MS4 Annual Report

The MS4 Annual Report includes reporting of BMPs that have been installed and maintained during each Permit year. The most recent Annual Report, 2011-2012, was reviewed for information regarding maintained and installed existing BMPs. It is possible that an individual BMP was both installed and maintained in 2011-2012, and then it would be “double counted”. Each EWMP agency was asked to review and confirm the number of existing BMPs.

6.C.5 Planned Regional BMPs via Data Request and Literature Review

Planned regional BMPs (a total of 138) identified during the data request and literature review are summarized in Table 6.C-3 and shown in Figure 6.C-3. A detailed list of regional BMPs is provided in Appendix 6.F.

Table 6.C-3. Summary of Planned Regional BMPs

Jurisdiction	Number of Existing Regional BMPs Reported by Jurisdiction					
	Infiltration	Detention	Constructed Wetland	Treatment Facility	Low Flow Diversion	Unknown ¹
Alhambra	--	--	--	--	--	--
Burbank	1	--	--	--	--	--
Calabasas	--	--	--	--	--	--
Glendale	--	--	--	--	--	--
Hidden Hills	--	--	--	--	--	--
La Canada Flintridge	--	--	--	--	--	--
LA County	16	1	1	--	--	--
LACFCD	6	--	1	--	--	3
Los Angeles	39	16	14	2	4	16
Montebello	--	--	--	--	--	--
Monterey Park	--	--	--	--	--	--
Pasadena	5	--	--	--	--	1
Rosemead	--	--	--	--	--	--
San Fernando	--	--	--	--	--	--
San Gabriel	--	--	--	--	--	--
San Marino	--	--	--	--	--	--
South El Monte	--	--	--	--	--	--
South Pasadena	--	--	--	--	--	--
Temple City	--	--	--	--	--	--
Unknown ²	7	3	--	1	--	1
TOTAL:	74	20	16	3	4	21

¹ BMPs labeled as *unknown* were regional BMPs reported by the respective jurisdictions or identified during the literature review with insufficient attributes to assign a BMP subcategory.

² No responsible jurisdiction was provided for these BMPs identified during the literature review.

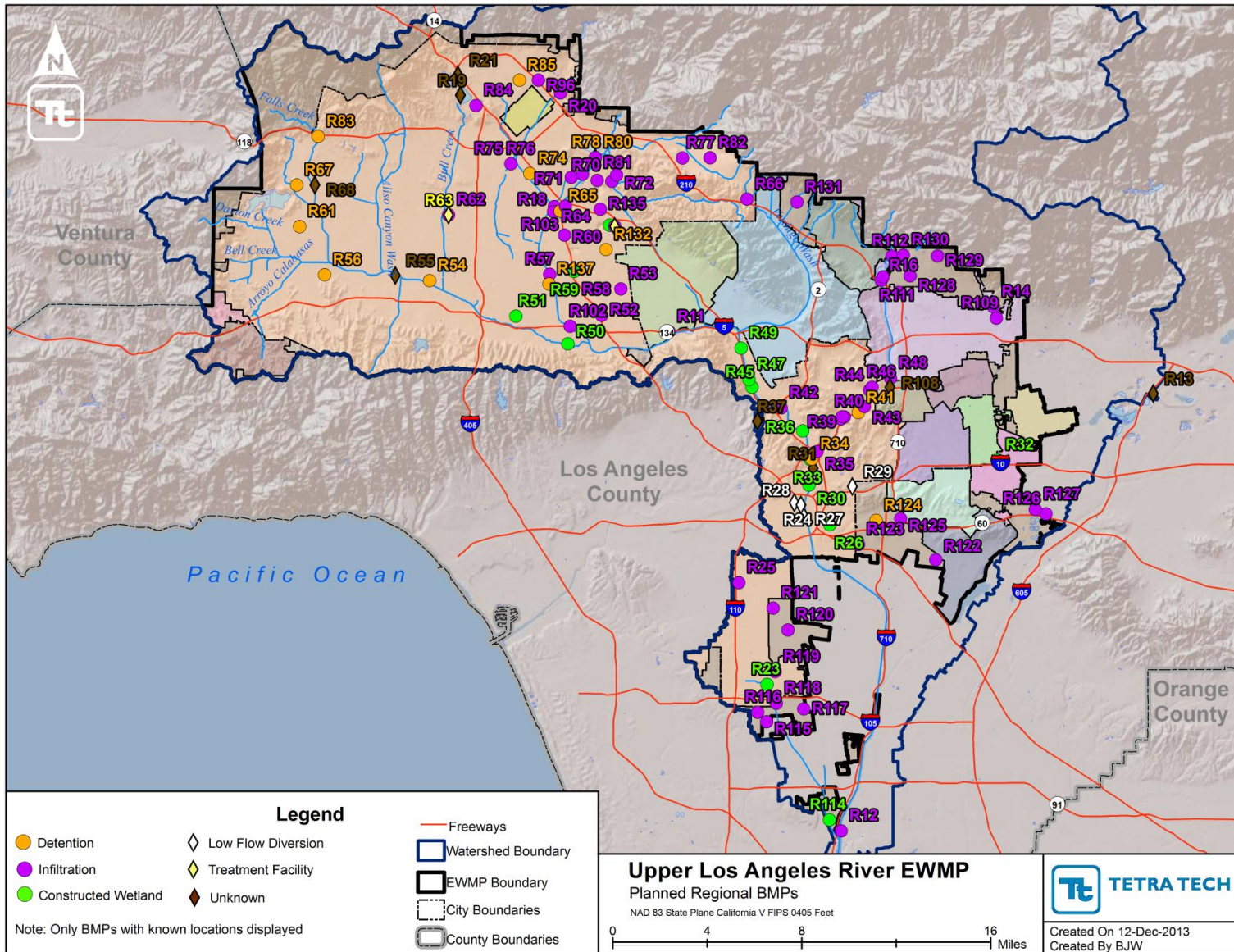

Figure 6.C-3. Planned Regional BMPs.

Notes: BMPs with no spatial data are not shown. Numbering corresponds with project ID numbers listed in Appendix 6.F.

6.C.6 Planned Distributed BMPs via Data Request and Literature Review

A total of 98 planned distributed BMP projects were identified during the literature review and data request, as summarized in Table 6.C-4 and shown in Figure 6.C-4. A detailed list of distributed BMPs is provided in Appendix 6.F.

Table 6.C-4. Summary of planned distributed BMPs

Jurisdiction	Number of Existing Distributed BMPs Reported by Jurisdiction										
	Site-Scale Detention	Green Infrastructure						Flow-Through Treatment BMP	Source Control Structural BMP	Unknown	Other ¹
		Bioretention/Biofiltration	Permeable Pavement	Green Street	Bioswale	Infiltration BMPs	Rainfall Harvest				
Alhambra	--	--	--	--	--	--	--	--	--	13	--
Burbank	--	--	--	--	--	--	--	--	--	--	--
Calabasas	--	--	--	--	--	--	--	--	2	--	--
Glendale	--	--	--	--	--	--	--	--	various	--	--
Hidden Hills	--	--	--	--	--	--	--	--	--	--	--
La Canada Flintridge	--	--	--	--	--	--	--	--	--	1	--
LA County	2	2	--	2	3	--	--	--	--	8	--
LACFCD	--	--	--	--	--	--	--	--	--	--	--
Los Angeles	1	2	1	10	2	5	--	--	--	29	4
Montebello	--	--	--	--	--	--	--	--	--	--	--
Monterey Park	--	--	--	--	--	--	--	--	--	--	--
Pasadena	--	--	--	1	--	--	--	--	--	8	1
Rosemead	--	--	--	--	--	--	--	--	--	--	--
San Fernando	--	--	--	--	--	--	--	--	--	--	--
San Gabriel	--	--	--	--	--	--	--	--	--	--	--
South El Monte	--	--	--	--	--	--	--	--	--	--	--
South Pasadena	--	--	--	--	--	--	--	--	--	1	--
San Marino	--	--	--	--	--	--	--	--	--	--	--
Temple City	--	--	--	--	--	--	--	--	--	--	--
TOTAL:	3	4	1	13	5	5	0	0	2+	60	5

¹ Other BMPs included streambank vegetation and restoration projects with potential water quality benefits.

In addition to the identified planned projects, the Standard Urban Stormwater Mitigation Plan (SUSMP) requires post-construction structural or treatment-control BMPs for new development and redevelopment throughout the Upper Los Angeles River watershed. As development and redevelopment occur, additional structural BMPs will be constructed in accordance with the SUSMP to treat or retain the runoff from public and private parcels.

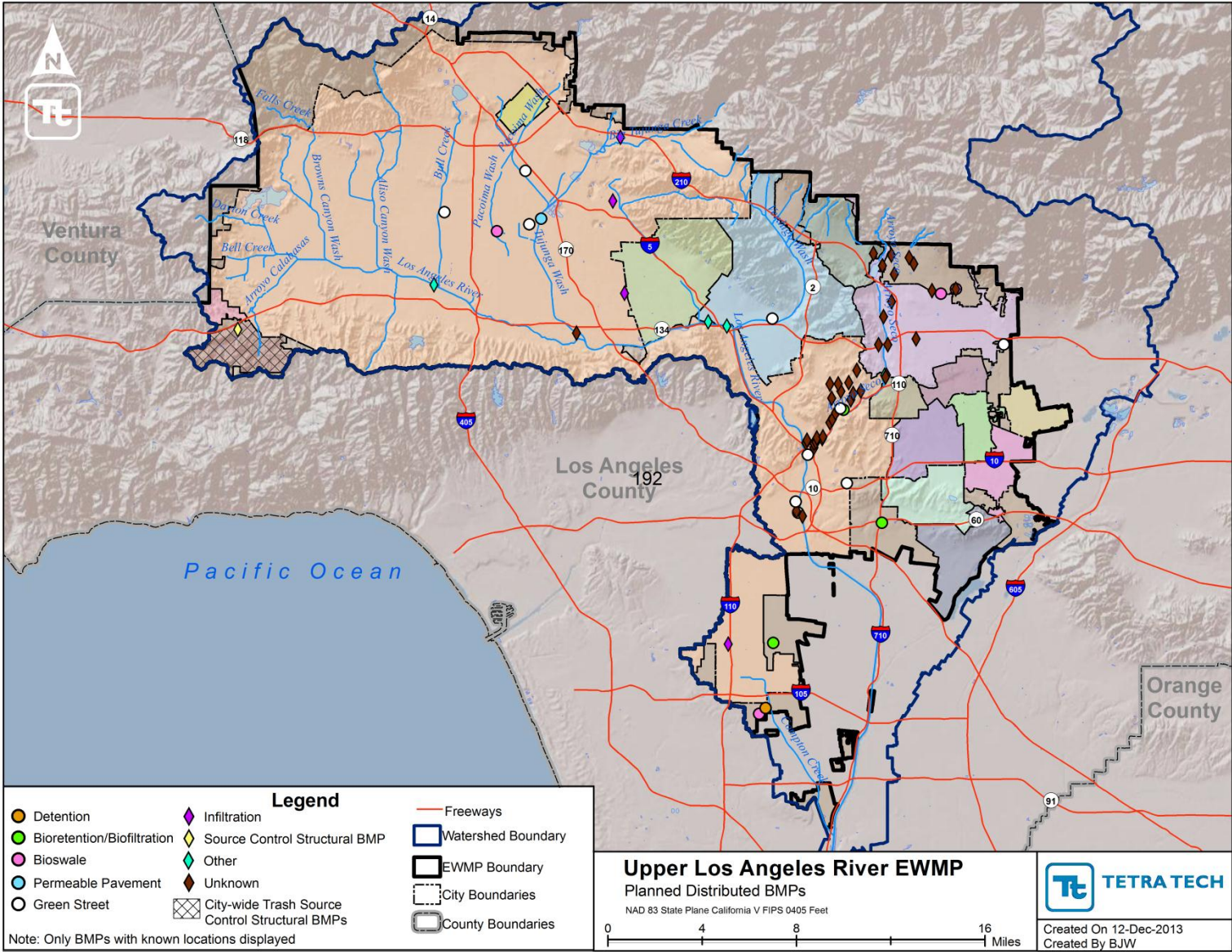

Figure 6.C-4. Planned Distributed BMPs.

Notes: BMPs with no spatial data are not shown. See Appendix 6.F for details.

6.C.7 Potential Control Measure Opportunity Assessment

Additional control measures were identified to meet the numeric water quality objectives of the EWMP. This section discusses the methods used to assess *new* control measure opportunities for each category discussed in the EWMP¹. Analysis of soil infiltration rates was also performed to evaluate the prominence of systems where poor infiltration necessitates underdrains (e.g. biofiltration systems) and to aid with project prioritization.

Data used for the desktop assessment are listed in Table 6.C-5.

Table 6.C-5. Data inventory for street screening

Data Set	Format	Description	Source
Parcels	GIS Shapefile	Outlines property boundaries, sizes, and ownership	Los Angeles County (LAC) Assessor
Roads	GIS Shapefile	Shows street centerline network & classification by Topologically Integrated Geographic Encoding and Reference (TIGER)	LAC GIS Portal
Land Use	GIS Shapefile	Subdivides the region into predefined land use categories with similar runoff properties. Each individual land use feature identifies the associated percent impervious coverage.	LAC WMMS Model
Soils	GIS Shapefile	Outlines spatial extents of dominant soil types	LAC GIS Portal
Subwatersheds	GIS Shapefile	Defines drainage areas to selected outlet points	LAC WMMS Model
Groundwater Contours	GIS Shapefile	Illustrates groundwater depth as measured from the surface	Los Angeles Bureau of Sanitation
Slopes	GIS Shapefile	Classifies regions by the slope category	LAC WMMS Model
Jurisdictions	GIS Shapefile	Establishes city and county boundaries	LAC GIS Portal
Aerial Orthoimagery	Image	Shows high resolution (30-cm) satellite imagery	ESRI Basemap
Soil Contamination Hazards	Table	Coordinates of active soil contamination and cleanup sites	State of California Water Resources Control Board GeoTracker

6.C.8 Soil Infiltration Rate Assessment

Soil infiltration rates are one of the key drivers of infiltration BMP performance (as discussed in Section 6 of the EWMP), and determine whether an underdrain is necessary to facilitate drainage. This section describes the methodology used to estimate subwatershed-scale soil infiltration rates for BMP modeling.

The RAA model implicitly includes soil infiltration parameters that were arrived at through calibration efforts; however, to explicitly model control measures, infiltration rates were defined by subwatershed using available geospatial data. Soil data coverage provided through the LACDPW Hydrology Manual categorized soil unit areas into soil types. Runoff coefficient curves reported in the Hydrology Manual

¹ Note that for the purposes of the RAA, total drainage area must be conserved. In other words, overlapping drainage areas were consolidated to avoid double-counting the same treated drainage area. The reported opportunities in this section are therefore smaller than the actual available spatial opportunities in the EWMP area – this was reconciled in the RAA by incorporating routing between BMPs so that the cumulative upstream drainage area to each BMP is represented.

were developed by LACDPW for each soil type using double ring infiltrometer tests performed on areas of homogeneous runoff characteristics (LACDPW 2006). LADPW employed a sprinkling-type infiltrometer to perform the tests in each homogeneous area.

Runoff coefficient curves represent the response of the runoff coefficient (defined as the ratio of runoff to rainfall from a land area) to varying rainfall intensities. Each curve displays an inflection point representing the rainfall intensity at which substantial runoff initiates. According to LADPW (2006), each curve was assigned a minimum runoff coefficient of 0.1, “indicating that there is some runoff even at the smallest rainfall intensities.” The infiltration rate for each soil curve can therefore be calculated as the difference between the rainfall intensity at the point of inflection and the minimum runoff rate, as demonstrated conceptually in Figure 6.C-5.

The inflection point, and subsequently calculated infiltration rate, for each unique soil type in the EWMP area were identified using the runoff coefficient curves in Appendix C of the *Hydrology Manual* (LADPW 2006). Subwatershed areas were then intersected with the soil type coverage to calculate an area-weighted infiltration rate. Figure 6.C-6 shows the distribution of the infiltration rates.

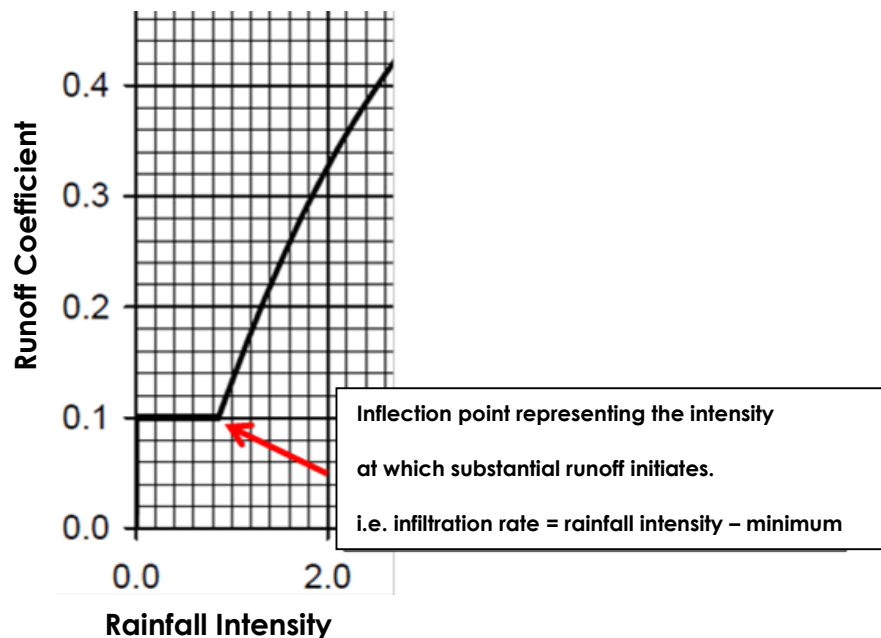

Figure 6.C-5. Example Determination of Runoff Coefficient Inflection Point for an Arbitrary Soil Type in Appendix C of LACDPW (2006).

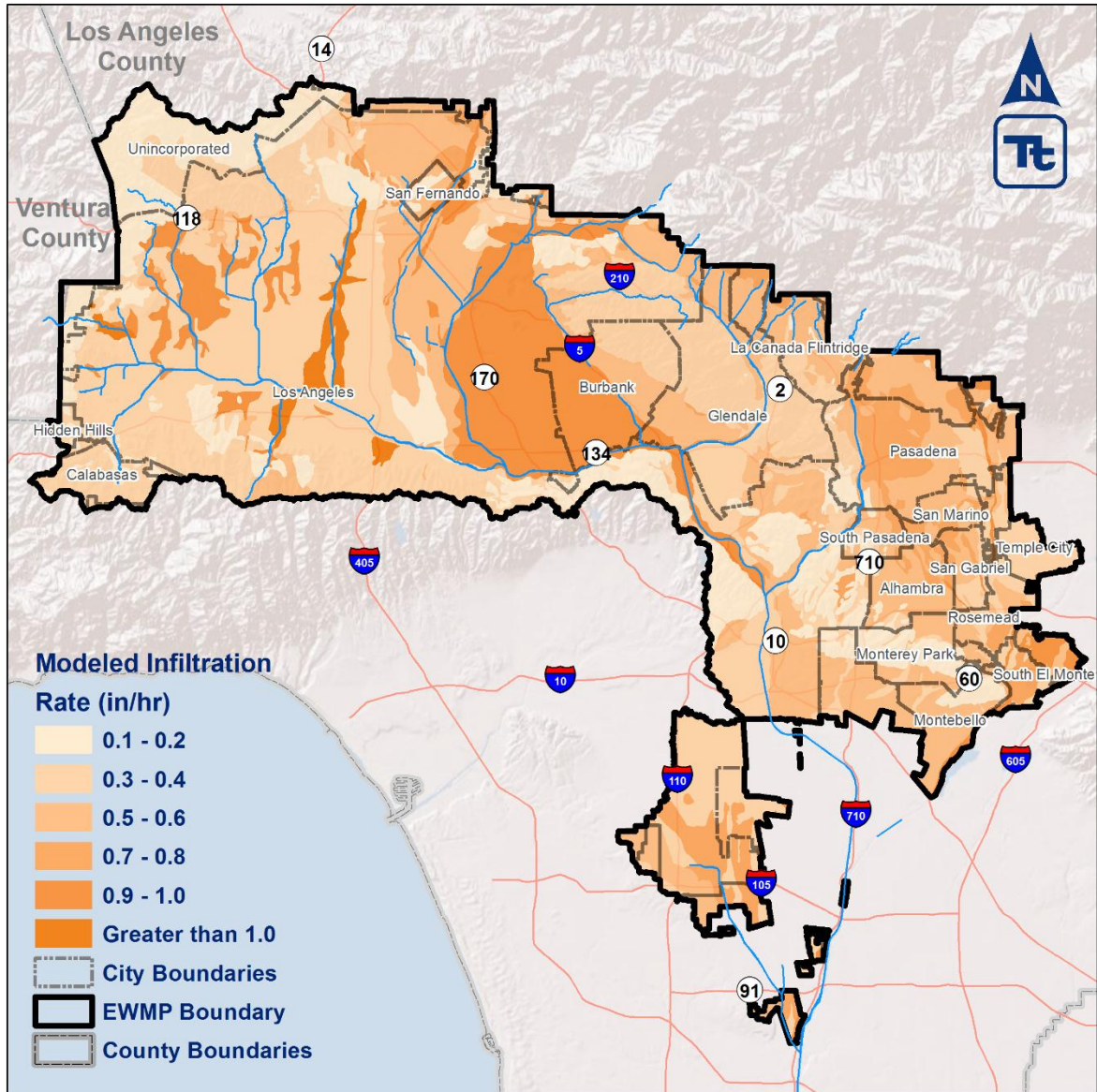

Figure 6.C-6. Map Showing Modeled Soil Infiltration Rates Throughout the Upper Los Angeles River EWMP Area.

Appendix H of the Permit mandates underdrains (biofiltration systems) when subsoil infiltration rates are below 0.3 in/hr. Figure 6.C-7 shows areas where green infrastructure and LID BMPs will likely require underdrains.

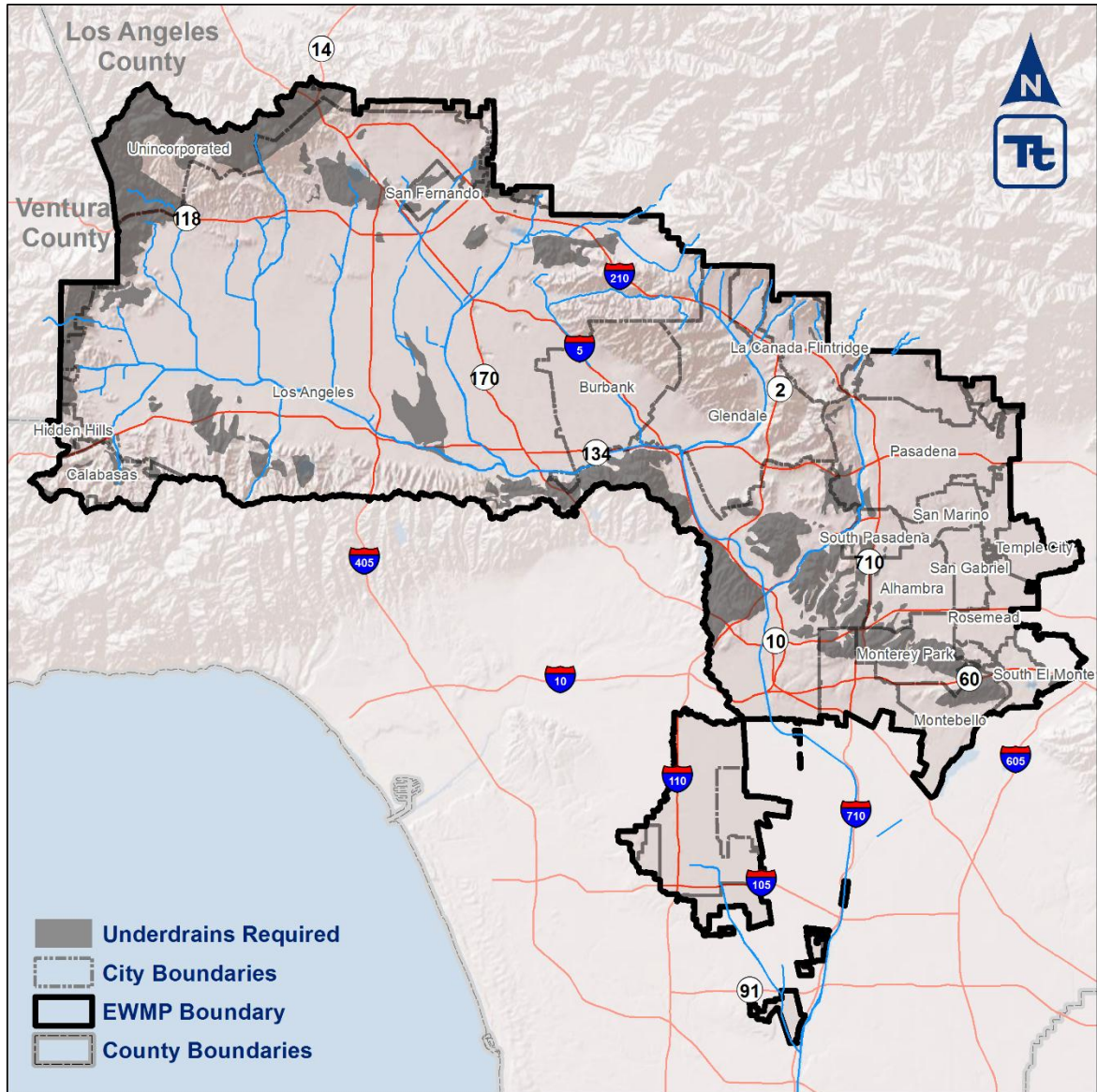

Figure 6.C-7. Areas where underdrains would likely be required (e.g. where subsoil infiltration rates are estimated less than 0.3 in/hr)

6.C.9 Parcel Screening Methods

Some parcels are unsuitable for control measures due to physical site constraints and/or institutional barriers. All parcels within the EWMP area were therefore screened for suitability, and the remaining candidate parcels were ranked using quantitative prioritization metrics. The following subsections describe these methods.

6.C.9.1.1 Public Parcel Screening Criteria (LID on Public Parcels)

Retrofitting public parcels with BMPs can be an efficient strategy for reducing stormwater runoff. This method allows municipalities the flexibility to prioritize and schedule stormwater projects to coincide with improvements that are already on the books (such as scheduled parking lot resurfacing, utility work, and public park improvements). Implementing LID on public parcels also allows municipalities the freedom to construct, inspect, and maintain BMPs without the need to purchase private property or to create stormwater easements.

A detailed discussion of regional project screening criteria was provided in Appendix 4 (for sites that capture and treat offsite runoff). Additionally, a reconnaissance of aerial imagery was performed for all High Tier candidate parcels to assess the engineering suitability of each parcel for regional BMPs. Sites deemed unsuitable based on best professional judgment (i.e. sites located at the base of steep canyons or on hilltops, sites built out with extensive building footprints, etc.) were eliminated from the pool of opportunities.

The following criteria were used to screen potential sites for LID BMPs (to treat onsite runoff):

- **Ownership:** Public parcels in the EWMP area were first identified using their assessor's identification number. Private parcels are discussed in the next subsection.
- **Slopes:** The identified list of public parcels underwent screening for slope because high slope areas tend to preclude efficient BMP retrofits. Areas with slopes greater than 10% were clipped out of the candidate parcels, while low slope parcel areas were retained as potential opportunities.
- **Soil contamination:** Infiltrating runoff near historical spills and cleanup sites can present a risk of mobilizing pollutants into the groundwater. To avoid potential problems, sites that were identified as open contamination cases (per the State of California GeoTracker database) were eliminated as unsuitable BMP retrofit opportunities. Sites that have been remediated or have closed cases were still considered as opportunities to provide BMP retrofits.
- **Receiving waters:** Sites located within the extents of open channels and receiving waters were screened out because compliance must be achieved at the point of discharge (e.g. runoff must be treated *before* it reaches the stream)

The results of desktop screening for LID BMPs on public parcels is tabulated in Table 6.C-6 and displayed in Figure 6.C-8. Appendix 4 summarizes the available opportunity for regional BMPs. Note that the RAA assumed LID BMPs could be implemented on the identified public parcels to treat the *direct* runoff from the parcel proper, whereas regional BMPs could be co-located on the same parcel to treat *offsite* runoff.

Table 6.C-6. Screened public parcel LID retrofit opportunities²

Jurisdiction	Total Public Parcel Area Identified for LID Opportunity (acres)
Alhambra	148
Burbank	171
Calabasas	10
Glendale	95
Hidden Hills	-
La Canada Flintridge	3
Los Angeles	3,363
Montebello	307
Monterey Park	19
Pasadena	509
Rosemead	26
San Fernando	32
San Gabriel	23
San Marino	27
South El Monte	62
South Pasadena	33
Temple City	29
Unincorporated LA County	721

² Reported areas represent total parcel areas – the actual *BMP footprints* to be implemented on the screened parcels was identified in the RAA based on the design assumptions detailed in Appendix 6.D.

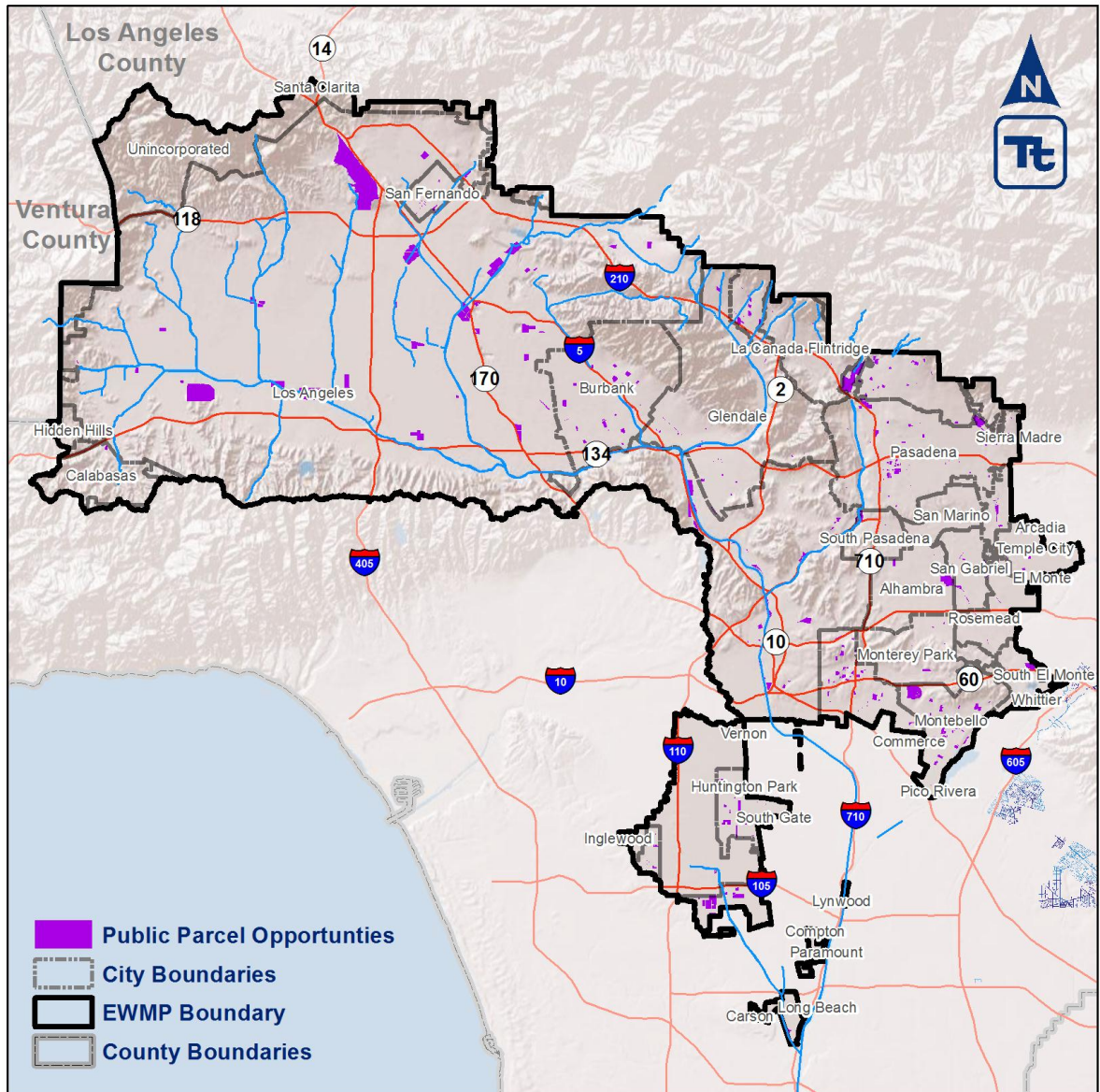

Figure 6.C-8. Results of Desktop Screening for LID Opportunities on Public Parcels.

Notes: Regional and LID BMPs can be co-located on the same parcel, although their respective drainage areas do not overlap (LID treats the parcel, while regional BMPs treat the upstream area).

6.C.9.1.2 Private Parcel Screening (Residential LID and Redevelopment)

Distributed LID on private parcels was applied based on the relevant land use areas. High-density residential land areas were considered for residential LID opportunities at a predicted rate of 1% per year (starting in 2017); in other words, the RAA assumed that 1% of residences would implement LID measures to treat their parcels each year.

To represent LID due to redevelopment in the EWMP area, all developed land uses were considered. The land area redeveloped (and treated) was approximated using redevelopment forecasts for the City of Los Angeles (Table 6.C-7; Los Angeles River Upper Reach 2 Watershed Management Area Cities, 2014).

These area-weighted redevelopment rates were also applied to the developed land uses in other Group Member jurisdictions.

LID on private parcels represented in the EWMP is tabulated in Table 6.C-8 and shown visually in Figure 6.C-9.

Table 6.C-7. Forecasted redevelopment rates by land use

Modeled Land Use	Redevelopment Rate (2015-2028)
High-Density Residential	2.4%
Low-Density Residential	2.4%
Multi-Family Residential	2.4%
Commercial	2.1%
Institutional	2.2%
Industrial	4.7%

Table 6.C-8. Predicted areas treated by LID on private parcels

Jurisdiction	Total Acres Assumed Treated by Residential LID (2017-2028)	Total Acres Assumed Treated by LID due to Redevelopment (2015-2028)
Alhambra	161	90
Burbank	336	163
Calabasas	125	40
Glendale	510	224
Hidden Hills	1	19
La Canada Flintridge	150	76
Los Angeles	6,071	2,959
Montebello	141	124
Monterey Park	-	84
Pasadena	478	239
Rosemead	123	61
San Fernando	60	30
San Gabriel	115	49
San Marino	117	45
South El Monte	37	39
South Pasadena	98	37
Temple City	-	49
Unincorporated LA County	814	524

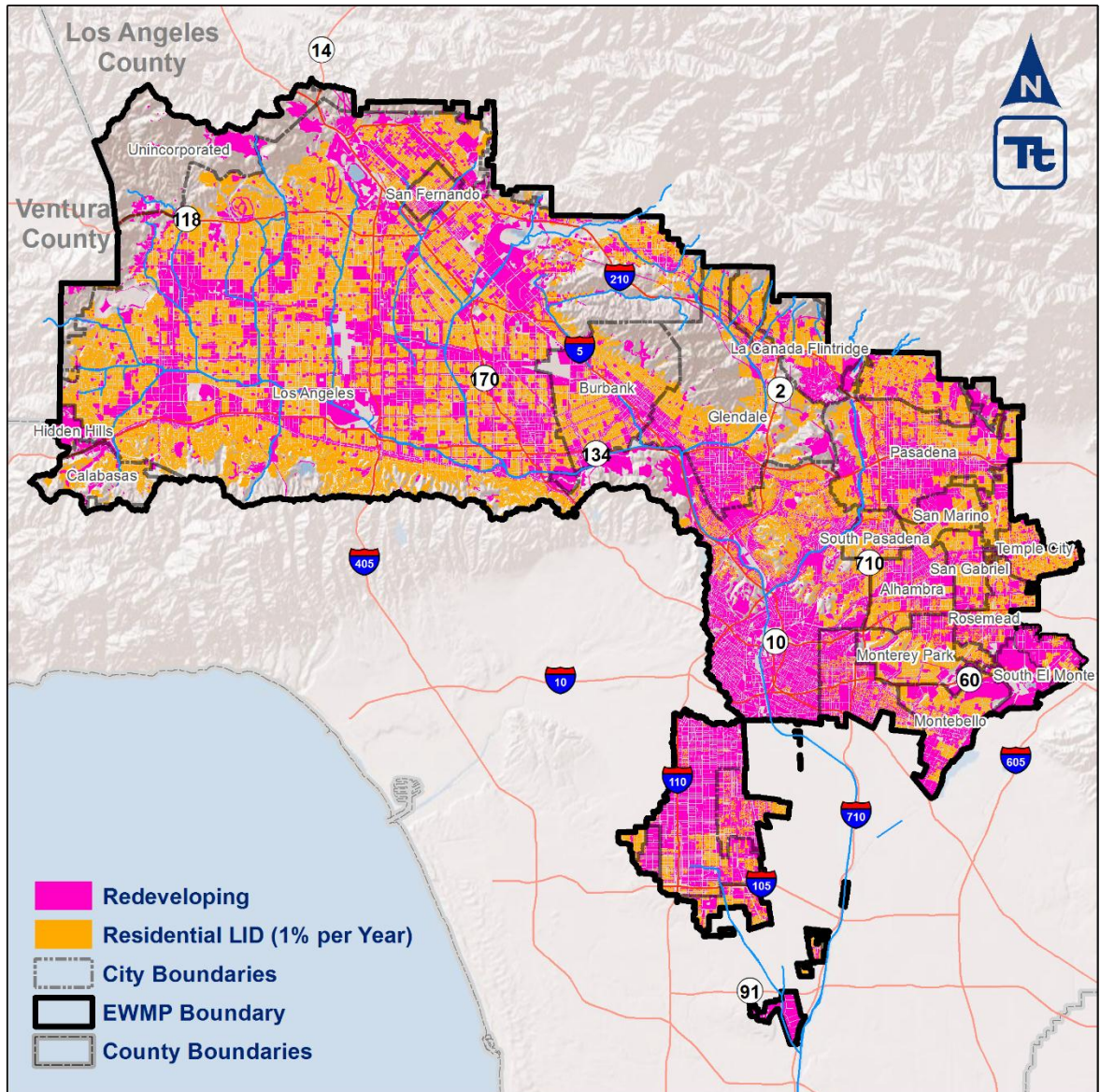

Figure 6.C-9. LID on Private Parcels Represented in the EWMP.

Notes: Displayed opportunities are distributed proportionally by land use throughout the EWMP area at the rates specified in Table 6.C-8.

6.C.10 Street Screening Methods

Stormwater BMPs in the right-of-way are treatment systems arranged linearly within the street corridor and are designed to reduce runoff volumes and improve runoff water quality from the roadway and adjacent parcels. Implementing BMPs in the right-of-way provides an opportunity to meet water quality goals by locating BMPs in areas owned or controlled by a municipality to avoid the cost of land acquisition or establishing an easement. Implementing street retrofit opportunities allows for direct control of construction, maintenance, and monitoring activities by the responsible jurisdiction.

Not all roads are suited for right-of-way BMP retrofits; therefore, screening is required to eliminate roads where green street retrofits are impractical or infeasible due to physical constraints. While right-

of-way BMP retrofits can be implemented in a variety of settings, the physical characteristics of the road itself such as the road type, local topography, and depth to groundwater can significantly influence the practicality of designing and constructing these features. A screening protocol was established to identify realistic opportunities for retrofits based on the best available GIS data, as listed in Table 6.C-5, and supplemented with the Topologically Integrated Geographic Encoding and Reference (TIGER) Census roads data.

Streets were screened based on the following criteria:

- **Road Functional Class:** High traffic volumes, speed limits, and slopes impact the feasibility of green infrastructure implementation along street corridors. Road classification data contains information typically useful for determining if the street is subject to high traffic volumes and speeds, and Census TIGER road data provides the best available road classification information for the study area. Table 6.C-9 shows the Master Address File (MAF)/TIGER Feature Classification Codes (MTFCC) deemed appropriate for street retrofit opportunities. Only roads with the MTFCCs listed in Table 6.C-9 were considered for street retrofits in this screening analysis. All other roads were screened out.
- **Slopes:** In addition to the screening of road types, opportunities were further screened to remove segments that have steep slopes. BMP implementation on streets with grades greater than 10 percent present engineering challenges that substantially reduce the cost effectiveness of the retrofit opportunity. From the available WMMS slope information, roads were considered as retrofit opportunities if the slope was less than 10 percent.

The results of the street screening are presented in Table 6.C-10 and shown in Figure 6.C-10. Note that the analysis screened many roads out of the Upper Los Angeles River EWMP area due to high slopes.

Table 6.C-9. Green Street BMP Assumed Suitable MTFCC

MTFCC	Description
S1400	Local neighborhood road, rural road, city street
S1730	Alley
S1780	Parking lot road

Table 6.C-10. Screened potential green street opportunities

Jurisdiction	Total Green Street Volume Considered in Model (acre-ft)	Total Approximate Direct ³ Drainage Area to Screened Street Opportunities (acres)	Approximate Length of Screened Green Street Opportunity (miles of frontage length) ⁴
Alhambra	104.6	3,326	240
Burbank	184.9	5,398	416
Calabasas	5.5	365	13
Glendale	226.6	6,365	432
Hidden Hills	1.6	230	4

³ Recall that upstream BMPs such as LID on parcels, and their associated drainage areas, are also ultimately routed to green streets.

⁴ Note that this is total screened *frontage* length (not *road* length or *BMP* length). The road length is approximately one half of the reported frontage, and the required green street BMP lengths were

Table 6.C-10. Screened potential green street opportunities

Jurisdiction	Total Green Street Volume Considered in Model (acre-ft)	Total Approximate Direct³ Drainage Area to Screened Street Opportunities (acres)	<i>Approximate Length of Screened Green Street Opportunity (miles of frontage length)⁴</i>
La Canada Flintridge	34.9	1,679	77
Los Angeles	2,618.9	87,925	5,779
Montebello	92.6	2,713	186
Monterey Park	95.5	2,654	163
Pasadena	210.8	8,281	479
Rosemead	54.0	2,256	124
San Fernando	36.8	1,137	84
San Gabriel	55.9	2,044	127
San Marino	49.1	1,956	99
South El Monte	27.1	960	62
South Pasadena	37.0	1,265	84
Temple City	53.8	2,189	124
Unincorporated LA County	445.7	13,849	930

determined in the RAA based on the assumptions in Appendix 6.D. Reported lengths are conceptual and will vary depending up on BMP configuration.

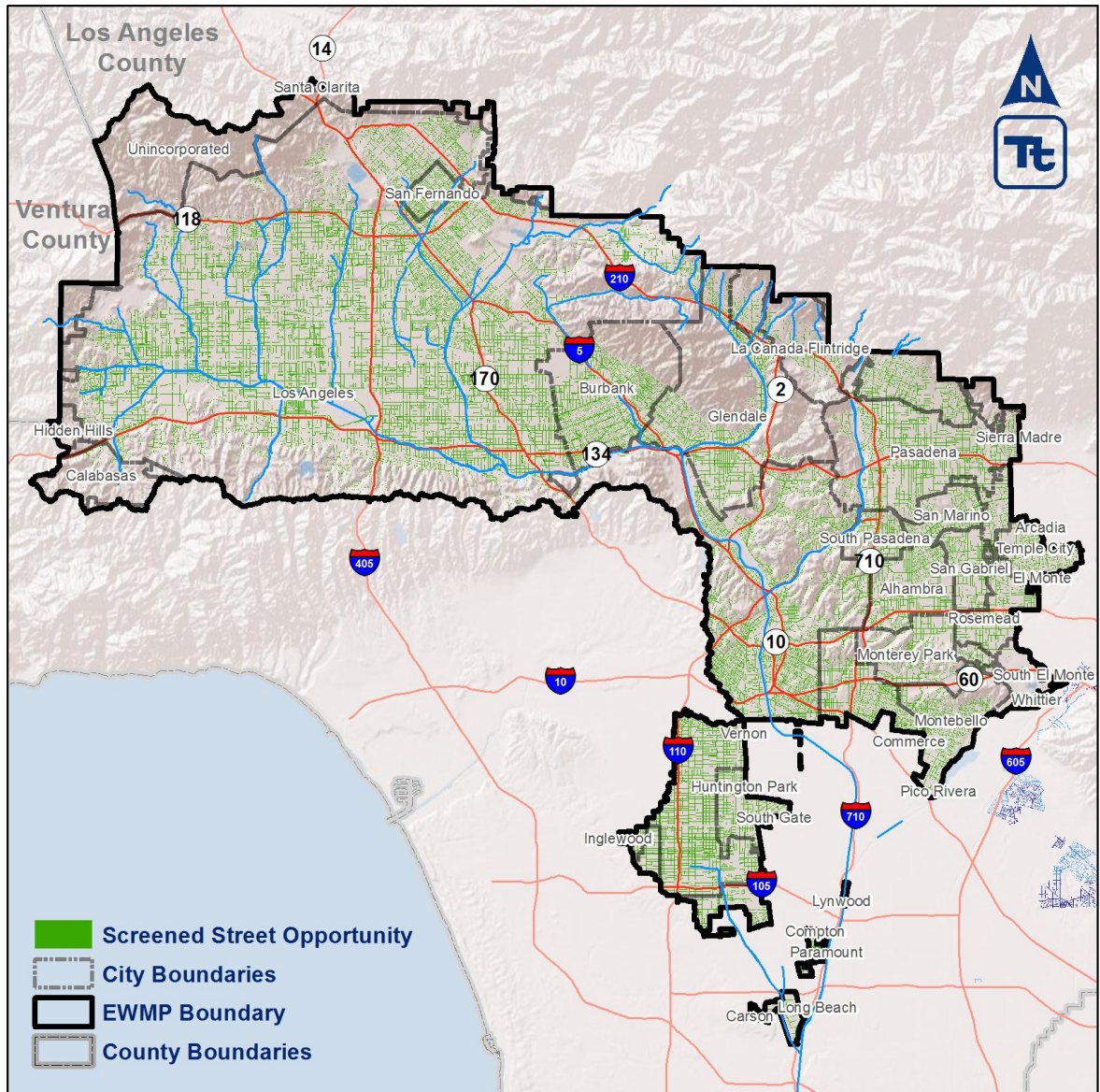

Figure 6.C-10. Screened Potential Green Street Locations.

6.C.11 References

Los Angeles River Upper Reach 2 Watershed Management Area Cities (City of Bell, City of Bell Gardens, City of Cudahy, City of Maywood, Los Angeles Flood Control District). 2014. Los Angeles River Upper Reach 2 Watershed Management Area Watershed Management Program (WMP) Plan DRAFT. Prepared for the Los Angeles Gateway Region Integrated Regional Water Management Authority.

Appendix 6.D

Control Measure Design and Representation

This appendix presents details on BMP design assumptions. These assumptions were generated using best available data to represent the opportunities and limitations within the Upper Los Angeles River EWMP area. For the EWMP to meet its full potential as a planning document, it is essential that the control measure assumptions provide a definitive link between the RAA and actual implementation efforts that are aligned with Group Member preferences. Group Members were therefore surveyed and the resulting preferences used to inform the RAA are listed in Table 6.D-1.

The routing schematic used for BMP routing in the RAA model (SUSTAIN) is shown in **Figure 6.D-1**. Note that hydrologic response units (HRU) are analogous with land uses for many purposes. Discrete land uses are routed to different types of BMPs. For example, residential HRUs/land uses are routed to residential LID. The allocations and available BMP opportunities vary by jurisdiction and watershed. Runoff from non-EWMP and non-MS4 permittees – including non-traditional Phase 2 MS4 areas, parcels with industrial stormwater permits, the extent of the Caltrans right-of-way, and federal and state lands – was not routed to BMPs and was excluded from compliance target calculations.

Recall that cost functions were presented in Section 6 of the EWMP.

Table 6.D-1. Jurisdictional BMP Preferences

Jurisdiction	Institutional	LID Ordinance	Residential LID	LID on Municipal Parcels	Permeable Pavement	Very High/High Regional	Regional/LID on Schools
Alhambra	5%	Yes	Yes	Yes	Yes	Yes	No
Burbank	10%	Yes	Yes	Yes	Yes	Yes	Yes
Calabasas	5%	Yes	Yes	Yes	Yes	Yes	No
Glendale	10%	Yes	Yes	Yes	Yes	Yes	No
Hidden Hills	5%	Yes	Yes	Yes	Yes	Yes	No
La Canada Flintridge	5%	Yes	Yes	Yes	Yes	No	No
Los Angeles	5%	Yes	Yes	Yes	Yes	Yes	No
Montebello	5%	Yes	Yes	Yes	Yes	Yes	Yes
Monterey Park	5%	Yes	No	Yes	Yes	Yes	No
Pasadena	5%	Yes	Yes	Yes	Yes	N/A	No
Rosemead	5%	Yes	Yes	Yes	Yes	Yes	No
San Fernando	5%	Yes	Yes	Yes	Yes	Yes	No
San Gabriel	5%	Yes	Yes	Yes	Yes	Yes	No
San Marino	5%	Yes	Yes	Yes	Yes	Yes	No
South El Monte	5%	Yes	Yes	Yes	Yes	Yes	Yes
South Pasadena	10%	Yes	Yes	Yes	Yes	Yes	No
Temple City	10%	Yes	No	Yes	Yes	N/A	Yes
Unincorporated LA County	5%	Yes	Yes	Yes	Yes	Yes	Yes

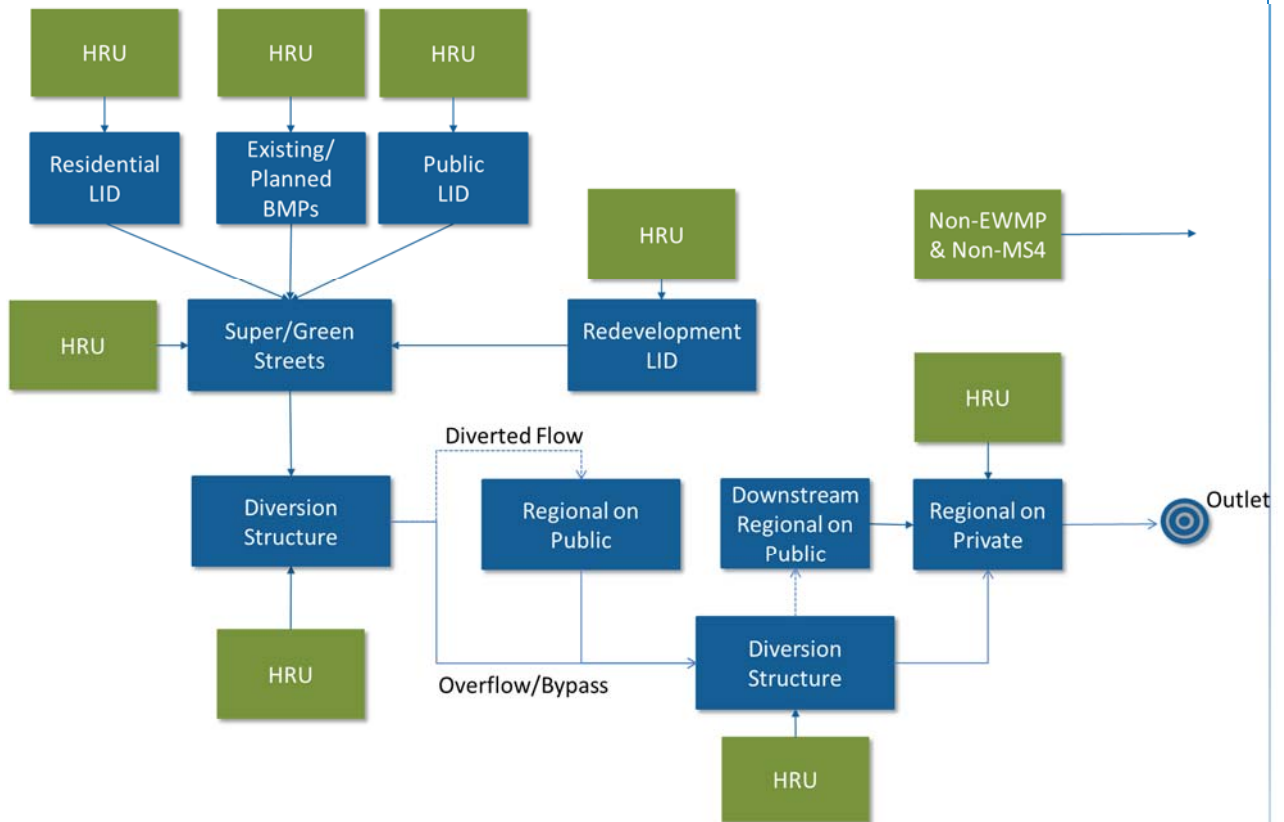

Figure 6.D-1. Conceptual schematic illustrating BMP routing for the RAA

6.D.1 Institutional BMPs

It was assumed institutional BMPs will reduce the target load at the rates specified in Table 6.D-1, and this reduction was assumed implicitly, e.g., no modeling was performed.

6.D.2 Existing/Planned Distributed BMPs, LID on Public Parcels, Redevelopment

Table 6.D-2 provides the modeled sizing criteria for existing/planned distributed BMPs, LID on public parcels, and redevelopment LID. The public parcels considered for LID included screened parcels owned by the Group members; schools and parcels owned by other entities were also considered if directed by Group members. The rate of redevelopment was presented in Appendix 6.C.

Table 6.D-2. Existing/Planned Infiltration/Filtration BMP design criteria

Parameter		Value	Units
Surface	Design Drainage Area	Sized to capture 85 th percentile volume	
	BMP Footprint		
	Ponding Depth	9	in.
Soil	Depth	2	ft.
	Media Porosity	0.35	n/a
	Media Infiltration Rate	2	in/hr
Underdrain	Use underdrain if underlying soils are less than	0.3	In/hr
	Depth	1.5	ft.
	Media Porosity	0.4	n/a
	Subsoil Infiltration Rate	Match underlying soils	
Cost	Use bioretention cost functions		

6.D.3 Regional BMPs on Public Parcels

The assumptions for modeling the High and Medium Tier regional facilities are listed below in Table 6.D-3. High Tier facilities included only the screened, municipally owned public parcels, while Medium Tier facilities included schools and parcels owned by other entities (if included upon the direction of the Group members). Assumptions governing Very High tier facilities were specified on a site-by-site basis per aerial investigations and planning-level site layouts. A total of 20 Very High tier facilities were included in the RAA per Group member input.

Table 6.D-3. High Tier regional facility on public parcels design criteria

Parameter		Value	Units	Notes
Surface	Design Drainage Area	Specified explicitly for each BMP		
	BMP Footprint			
	Ponding Depth	3	ft	Assumed
	Overflow Weir Length	100	ft	Assumed to allow free overflow
	Extended Detention via Outlet Structure Required if Underlying Soil Infiltration Rate less than	0.3	In/hr	Allows Dewatering within 5 Days
	Assumed Dewatering Time if Extended Detention is Required	3-5	days	
	Assumed Permanent Pool Depth	0	ft	All Volume Dewatered
Diversion Type	Assumed pumped if major storm drain greater than 100 ft from BMP (maximum 20 cfs pump capacity). Used optimum diversion rate of 0.09 cfs per contributing acreage if BMP less than 100 ft from major storm drain			
Cost	Use regional project cost functions			

6.D.4 Green Streets

Green street design criteria and drainage areas are provided in Table 6.D-4 below, and permeable pavement is included to simulate “additional storage”, which would be in the form of permeable pavements, suspended pavements, or other subsurface storage. Certain high-efficiency BMPs (green street opportunities undersized relative to their contributing drainage area) are inherently

acknowledged in the subwatershed-scale model inputs, but such opportunities must be identified with street-scale analyses.

Table 6.D-4. Green Street BMP design criteria

Parameter		Value	Units
Bioretention Assumptions			
Surface	Design Drainage Area	Specified for each jurisdiction, subwatershed and land use combination based on available opportunities	
	BMP Footprint		
	Ponding Depth	7	in.
Soil	Depth	2	ft.
	Media Porosity	0.35	n/a
	Media Infiltration Rate	2	in/hr
Underdrain	Use underdrain if underlying soils are less than	0.3	ln/hr
	Depth	1.5	ft.
	Media Porosity	0.4	n/a
	Subsoil infiltration Rate	Match underlying soils	
Cost	Use bioretention cost functions		
Permeable Pavement Assumptions			
Surface	Design Drainage Area	Specified for each jurisdiction, subwatershed and land use combination based on available opportunities	
	BMP Footprint		
	Ponding Depth	0.12	in.
Aggregate	Depth	2	ft.
	Media Porosity	0.4	n/a
	Media Infiltration Rate	2	in/hr
Underdrain	Use underdrain if underlying soils are less than	0.3	ln/hr
	Depth	1.5	ft.
	Media Porosity	0.4	n/a
	Subsoil Infiltration Rate	Match underlying soils	
Cost	Use permeable pavement cost functions		

6.D.5 LID on Private Residential Parcels

Model inputs assumed that 1% of homeowners per year (starting in 2017) would participate in residential LID programs. Assumptions for LID on private residential parcels are presented in Table 6.D-5.

Table 6.D-5. Residential LID design criteria

Parameter		Value	Units
Surface	Design Drainage Area	1% of WMMS high-density residential land use within each jurisdiction per year	
	BMP Footprint	4	% of drainage area (e.g., footprint as percentage of each retrofitted parcel)
	Ponding Depth	9	in.
Soil	Depth	2	ft.
	Media Porosity	0.35	n/a
	Media Infiltration Rate	Match underlying soils	
Cost	Use LID on Residential cost functions		

6.D.6 Regional Projects on Acquired Private Parcels

Remaining untreated areas and effluent from upstream BMPs are assumed to drain to private parcels that have the potential to provide regional BMP opportunities. For the purposes of the RAA, these BMP opportunities are assumed to be infiltration basins. Table 6.D-6 provides a summary of the design criteria for these BMPs.

Table 6.D-6. Design criteria for regional BMPs on private parcels

Parameter		Value	Units
Infiltration Basin			
Surface	Design Drainage Area	All areas not routed to upstream BMPs	
	Maximum BMP Footprint	5	% of directly contributing drainage area
	Ponding Depth	36	in.
	Dewatering Mechanism	No Dewatering – Assume fully infiltrating.	
Diversion Type	Assume 100% flow routed to facility		
Cost	Use Regional Project on Private Parcel cost functions		

6.D.7 BMP Performance Analysis

This section presents the results of a statistical analysis of available BMP performance data relevant to southern California. The goal was to review and summarize data regarding performance of BMPs for reducing constituents of concern from stormwater and non-stormwater flows. The scope of work specified the analysis should be based on data provided by the Upper Los Angeles River WMG, specific to southern California, and analyzed in consideration of applicable MS4 Permit limitations. Few BMP performance data were available from the Upper Los Angeles River WMGs, and thus external data were compiled as described below. The compiled dataset is extensive and appendices are presented through web links (to avoid complications with printing).

The following sections provide an overview of the data sources, description of statistical methods, and summary of the results of the statistical analysis.

6.D.8 Data Sources for BMP Performance Data

Data for the BMP performance analysis were derived from the IBD, the most extensive effort to collect and distribute BMP performance data in the US. The IBD is sponsored by USEPA, WERF, the American Society of Civil Engineers (ASCE)/Environmental and Water Resources Institute (EWRI), the American Public Works Association (APWA), and the Federal Highway Administration (FHWA). The stated purpose of the project is “to provide scientifically sound information to improve the design, selection and performance of BMPs.”

The currently (Nov 2013) available sites with monitoring data in Southern California are displayed in Figure 6.D-2. There are 44 sites that have data within the mapped area and the sites have a total of 58 BMPs that were sampled. Each of these BMPs in the IBD was mapped to the categories and subcategories established in Section 2 (see Table 6.D-2). Many of the BMPs, particularly bioswales, are owned and operated by Caltrans and therefore implemented on roadways, maintenance stations, and park and ride facilities.

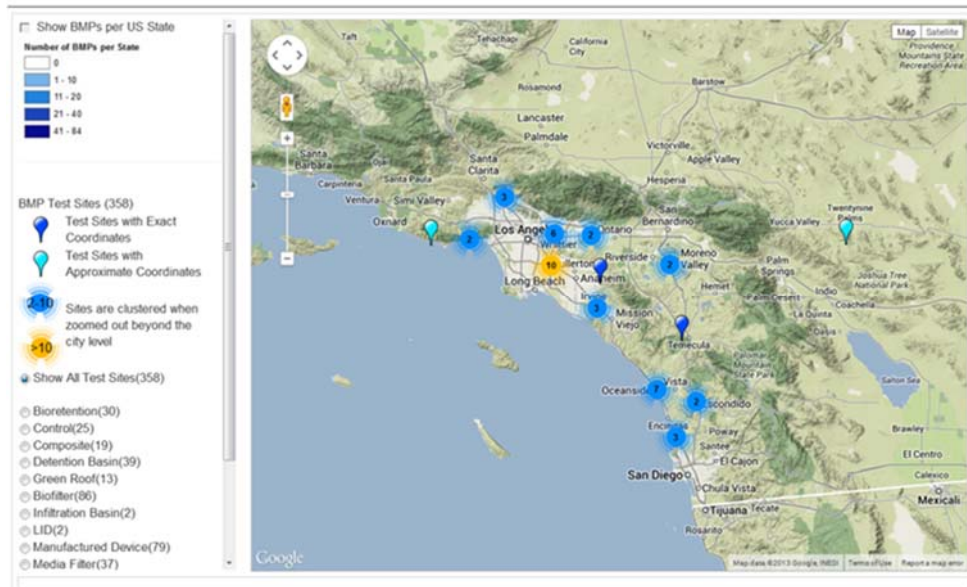

Figure 6.D-2. Southern California BMPs from the International BMP Database (www.bmpdatabase.org)

6.D.9 Description of Analyzed Data

Analysis of BMP data in the International BMP database collected from Southern California provides a cross-section of structural BMP results and constituents. The following provides an overview of the data characteristics:

- **BMP types:** The BMPs in the IBD were categorized according to those defined in Appendix 4, after review of the BMP design details. Five of the BMP subcategories were represented in the IBD for the Southern California region, including the following:
 - Constructed wetlands

- Site-scale detention
 - Bioswales
 - Flow through Treatment BMPs
 - Catch basin inserts
- **Constituents:** The IBD contains sample data for hundreds of constituents ranging from metals to pesticides. This analysis herein emphasized a subset of constituents referred to herein as “common constituents of concern”, as follows:
 - Total suspended solids (TSS)
 - Fecal coliform
 - Total copper
 - Total lead, and
 - Total zinc

Beyond these five constituents, the database was screened for additional constituents with sufficient data to perform analysis and results. Based on this screening, an additional 18 constituents were identified, for a total of 23 constituents. To assist with organization and presentation of the results, each of the 23 constituents was categorized into four groups as follows (shown in Table 6.D-4):

- Metals
 - Bacteria
 - Solids, and
 - Nutrients.
- **Land uses:** A majority of the BMPs are located primarily for transportation related sites. Other major land use categories such as residential, commercial, and industrial are not heavily represented in the analysis herein. However, the effluent concentrations and performance metrics are still generally considered applicable to non-transportation land uses. Many bioswales were included in the analysis, which allowed for grouping of bioswales into three categories: “all”, “Caltrans”, and “Non-Caltrans.”
 - **Monitoring methods:** The majority of the data from the IBD are based on flow-weighted composite (FWC) samples which is the generally preferred practice. FWC samples provide a better measurement of the total load from a storm event and most accurately portray the removal efficiency of BMPs. These types of samples can be used to generate good event mean concentrations (EMCs) that can be used to calibrate water quality models. The analysis herein emphasizes reduction in concentrations of constituents. Flow reduction is heavily site- and storm-specific (depended on rainfall intensity, soil types, antecedent conditions, etc.) and can be predicted through other means (e.g., modeling during the RAA).

6.D.10 Statistical Analysis

The statistical analysis herein is primary based on three metrics:

- Tabular summary statistics of inflow and outflow from BMPs (mean, median, percentiles, etc.)
- Graphical presentation of the inflow and outflow using box plots
- Tabular presentation of constituent reductions and tests for statistical significance of differences between inflow and outflow

It is acknowledged that “percent reduction” is a BMP performance metric that deserves caveats (see the article “Voodoo Hydrology” in the July 2006 article of Stormwater Magazine, http://www.stormh2o.com/SW/Articles/Voodoo_Hydrology_37.aspx). Percent reduction is a readily-understandable BMP performance metric, and it also convenient for reporting a compact form (as shown in Table 6.D-4). However, BMP performance is ultimately characterized by both the reduction of pollutants from inflow to outflow and the concentration of constituents in the outflow. For this analysis, percent reduction is presented as a simple metric to compare different BMPs across different storm and land use conditions. In addition, inflow and outflow datasets were analyzed separately, in order to characterize the quality of BMP outfalls and allow for future comparison to permit limitations.

An emphasis of the analysis herein was handling of non-detected samples. The approach to handling non-detects can greatly affect estimated summary statistics. For the BMP performance analysis herein, statistical analyses of measured concentrations were based on regression-on-order statistics (ROS). The primary advantage/purpose of the ROS approach is to account for sample limits of detection (SLODs) in samples that were non-detect (referred to as “censored”). An Excel add-in developed by Caltrans was used to generate ROS, for which the primary references for the statistical procedures are Shumway and Azari (2000) and Helsel (1990).

Table 6.D-4 Mean and Median Percent Removal from Inflow to Outflow for All Pollutants and BMP Categories

Constituent Group	Pollutant	BioSwale (All)		BioSwale (Caltrans)		BioSwale (Non-Caltrans)		Constructed Wetland		Flow Through Treatment BMP		Site Scale Detention	
		% Change, Mean	% Change, Median	% Change, Mean	% Change, Median	% Change, Mean	% Change, Median	% Change, Mean	% Change, Median	% Change, Mean	% Change, Median	% Change, Mean	% Change, Median
Metals	Total Arsenic	-51.14%	-21.85%	21.19%	29.33%	-70.90%	-44.19%	-64.23%	-65.00%	-11.57%	-18.52%	-19.56%	-24.00%
	Total Cadmium	-51.15%	-58.47%	-15.99%	-49.52%	-68.14%	-66.32%	-74.50%	-62.40%	1.22%	-48.00%	-53.72%	-49.44%
	Total Chromium	-24.85%	-42.03%	-21.11%	-28.38%	-27.37%	-61.06%	-81.54%	-88.30%	-35.10%	-37.04%	-60.67%	-50.00%
	Total Copper	-69.02%	-68.29%	-59.24%	-60.98%	-70.39%	-60.32%	-98.02%	-85.81%	-55.03%	-38.89%	-51.83%	-48.04%
	Total Iron	-57.30%	-61.20%	-48.56%	-47.57%	---	---	---	---	---	---	---	---
	Total Lead	-75.46%	-77.05%	-69.92%	-75.02%	-76.11%	-67.68%	-98.11%	-97.41%	-63.71%	-76.15%	-66.23%	-59.26%
	Total Nickel	-59.02%	-64.38%	-41.24%	-46.58%	-69.50%	-72.97%	-48.11%	-36.78%	-21.04%	-28.57%	-62.53%	-45.21%
	Total Zinc	-74.08%	-75.66%	-71.53%	-76.14%	-71.42%	-68.65%	-84.48%	-85.56%	-62.40%	-74.89%	-68.98%	-64.64%
Bacteria	Fecal Coliform	-13.70%	-82.00%	---	---	-13.70%	-82.00%	-94.54%	-92.69%	-26.36%	-91.43%	99.1%	41.7%
	Total Coliform	---	---	---	---	---	---	-0.18%	-62.97%	-99.91%	-99.90%	---	---
Solids	Total Suspended Solids	-50.46%	-59.21%	-24.21%	-51.28%	-61.37%	-58.33%	-94.55%	-95.22%	-65.0%	-82.28%	-62.82%	-62.00%
	Total Dissolved Solids	-3.72%	7.32%	17.58%	12.36%	-17.36%	-2.50%	+1169%	1739%	12.12%	16.67%	-0.29%	0.00%
	Turbidity	-62.65%	-50.67%	-62.65%	-50.67%	---	---	---	---	---	---	---	---
Nutrients	Kjeldahl nitrogen (TKN)	-18.52%	-15.00%	29.02%	16.67%	-31.74%	-25.24%	-22.91%	8.33%	-24.22%	-30.97%	-14.86%	-20.21%
	Nitrogen, ammonia as N	15.93%	-25.50%	40.91%	-9.04%	---	---	-61.86%	-57.14%	28.35%	50.00%	---	---
	Nitrogen, Nitrate (NO3) as N	-12.14%	-21.25%	13.77%	-1.31%	-22.54%	-23.29%	-66.90%	-87.87%	24.13%	41.41%	-13.89%	-10.59%
	Nitrogen, Nitrite (NO2) as N	89.01%	31.91%	89.01%	31.91%	---	---	-100%	-100%	---	---	---	---
	Nitrogen, unionized ammonia (NH3) as N	---	---	---	---	---	---	---	---	-56.11%	-62.50%	---	---
	Organic carbon, Dissolved	-10.96%	7.50%	17.74%	34.02%	-28.27%	-14.14%	-32.54%	-40.91%	-1.43%	-7.14%	6.92%	9.09%
	Organic carbon, Total	-13.17%	0.00%	15.30%	18.18%	-29.70%	-5.56%	-23.90%	-6.67%	-4.78%	-12.79%	0.68%	6.06%
	Phosphorus as P, Dissolved	+263%	+250%	---	---	+263.42%	+250.00%	+186.92%	90.18%	-7.14%	-11.11%	-3.15%	22.22%
	Phosphorus as P, Total	+125%	+100%	+219%	+269%	92.89%	68.18%	-19.33%	-14.29%	-34.10%	-25.00%	-35.61%	-19.44%
Phosphorus, orthophosphate as P	+369%	+553%	+531%	+795%	59.09%	31.91%	---	---	---	---	---	---	

Notes

- 1: Bolded, orange values indicate statistically different inflow and outflow concentrations based on 95% confidence intervals.
- 2: If insufficient data were available to calculate the % removal, then --- is shown.
- 3: Catch basin inserts are not shown because effluent data were insufficient.

6.D.11 Results

The analysis performed under this task produced thousands of statistical measures that can be used to evaluate BMPs. These results will support the RAA, by supporting assumptions regarding effluent concentrations from some BMPs. The results are presented in formats that are designed to allow readers to focus on both absolute (inflow and outflow concentrations) and relative performance of BMPs (percent reductions) for individual constituents and groups of constituents. As mentioned previously, extensive appendices were generated and are available for web download. The results of the analysis are presented as follows:

- **Percent removal:** the results in Table 6.D-4 provide mean and median removal percentages for the BMPs and for each of the 22 POCs analyzed. The table can be used to evaluate relative performance across constituent and BMP categories.
- **Inflow and outfall concentrations for common POCs:** Shown in Table 6.C-5 thru Table 6.C-9 are comparisons of standard statistics for the five available BMP categories across each of the common POCs. The corresponding box plots in Figures 6.C-3 thru Figure 6.C-7 graphically represent the range of inflow versus outflow performance for the BMP categories.
- **Inflow and outflow concentrations for all 22 constituents:** Standard statistics, including significance testing of percent reductions, for all constituents are included in Section 6.D.13.
- **Performance statistics and box plots for all constituents:** Extensive summary statistics and box plots of BMP performance across the BMP categories are included in Section 6.D.13.

The presented box plots include whiskers that span from the 10th to 90th percentiles and display outliers, defined as values that are more than 1.5 times the inner quartile range beyond the median. These outliers are included in all the generated summary statistics. This approach is consistent with technical memorandums on the IBD website.

Table 6.D-5 Inflow/Outflow Summary Statistics for TSS (mg/l)

BMP Category	Number of BMP Sampling Locations		Number of Samples Analyzed		25th Percentile		Median (50th Percentile)		75th Percentile	
	Inflow	Outflow	Inflow	Outflow	Inflow	Outflow	Inflow	Outflow	Inflow	Outflow
Site Scale Detention	5	5	76	69	75	23	100	38	169	59
Bioswales	31	31	159	103	45.0	18.0	76.0	31.0	130	54
Catch Basin Inserts	0	6	---	88	---	20	---	37.5	---	71
Flow Through Treatment BMPs	13	13	230	218	8.875	2.875	39.5	7.00	89.25	22.25
Constructed Wetlands	1	1	13	14	140	3.50	230	11.0	255	13.5

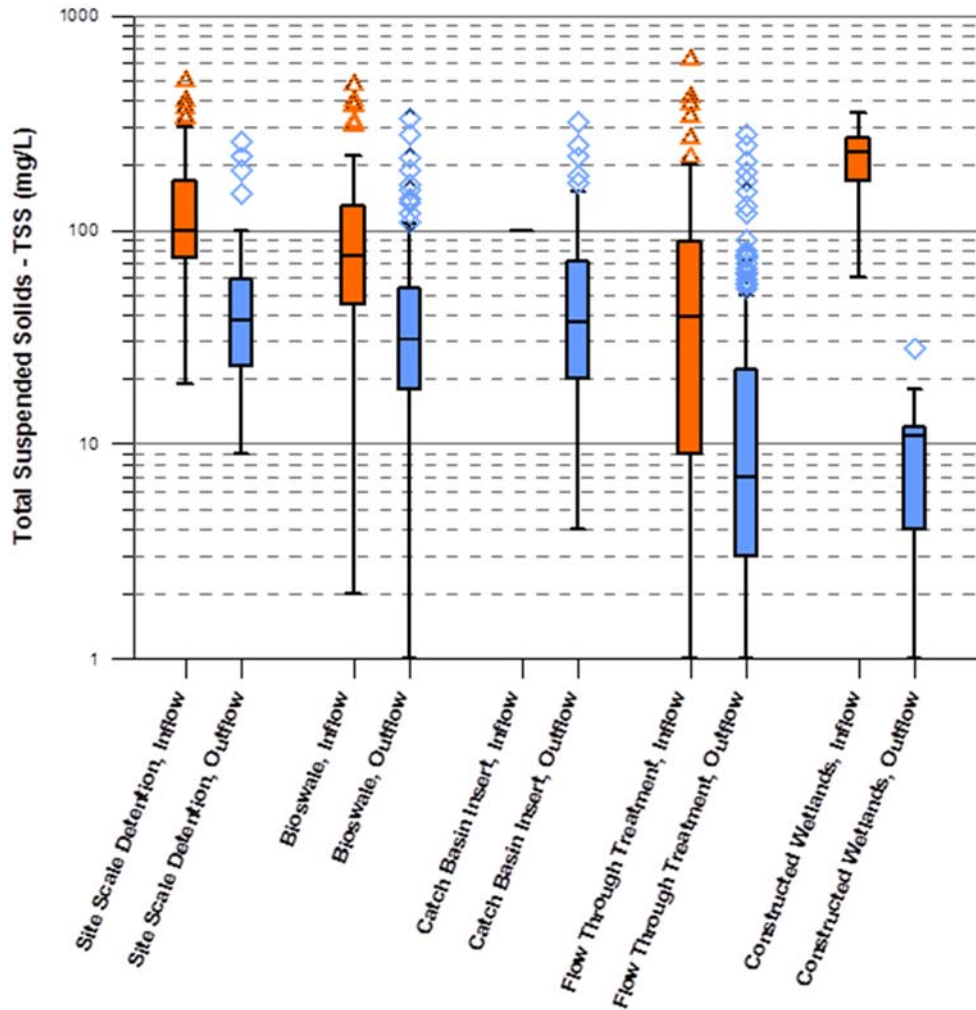

Figure 6.D-3. Box Plots of Inflow/Outflow TSS Concentrations in Southern California

Table 6.D-6 Inflow/Outflow Summary Statistics for Fecal Coliform (#/100mL)

BMP Category	Number of BMP Sampling Locations		Number of Samples Analyzed		25th Percentile		Median (50th Percentile)		75th Percentile	
	Inflow	Outflow	Inflow	Outflow	Inflow	Outflow	Inflow	Outflow	Inflow	Outflow
Site Scale Detention	9	9	34	30	300	475	600	850	1700	3075
Bioswales	8	8	33	19	500	130	5000	900	16500	5000
Catch Basin Inserts	0	6	---	---	---	---	---	---	---	---
Flow Through Treatment BMPs	11	11	172	152	300	7.47	900	77.1	3000	797
Constructed Wetlands	2	2	13	14	230	20.0	1300	95.0	3800	255

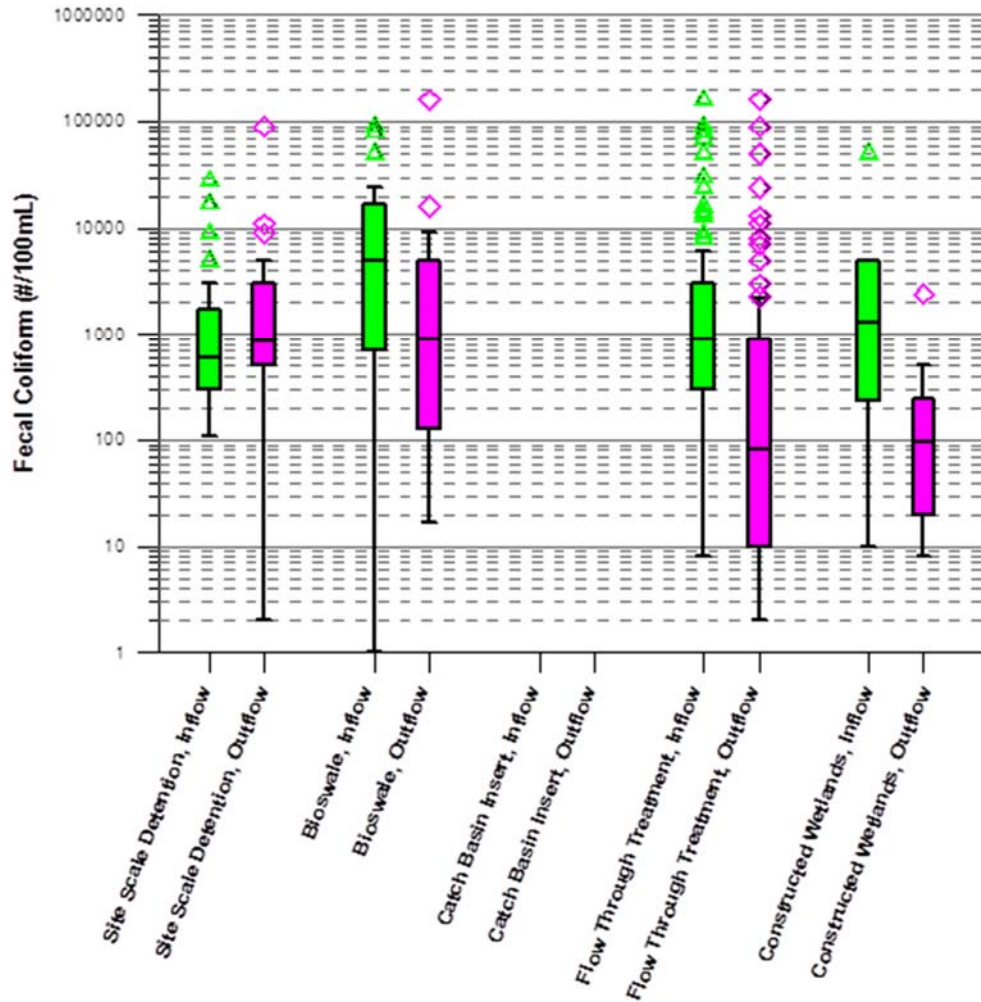

Figure 6.D-4. Box Plots of Inflow/Outflow Fecal Coliform Concentrations in Southern California

Table 6.D-7 Inflow/Outflow Summary Statistics for Copper (µg/l)

BMP Category	Number of BMP Sampling Locations		Number of Samples Analyzed		25th Percentile		Median (50th Percentile)		75th Percentile	
	Inflow	Outflow	Inflow	Outflow	Inflow	Outflow	Inflow	Outflow	Inflow	Outflow
Site Scale Detention	5	5	76	68	26.25	15.00	39.45	20.50	63.75	28.00
Bioswales	31	31	150	100	22.00	8.23	41.00	13.00	70.50	19.90
Catch Basin Inserts	0	6	---	88	---	5.95	---	13	---	22
Flow Through Treatment BMPs	11	11	150	146	11.98	6.20	18.00	11.00	33.00	21.25
Constructed Wetlands	2	2	21	22	11.15	5.55	62.00	8.80	110.00	14.75

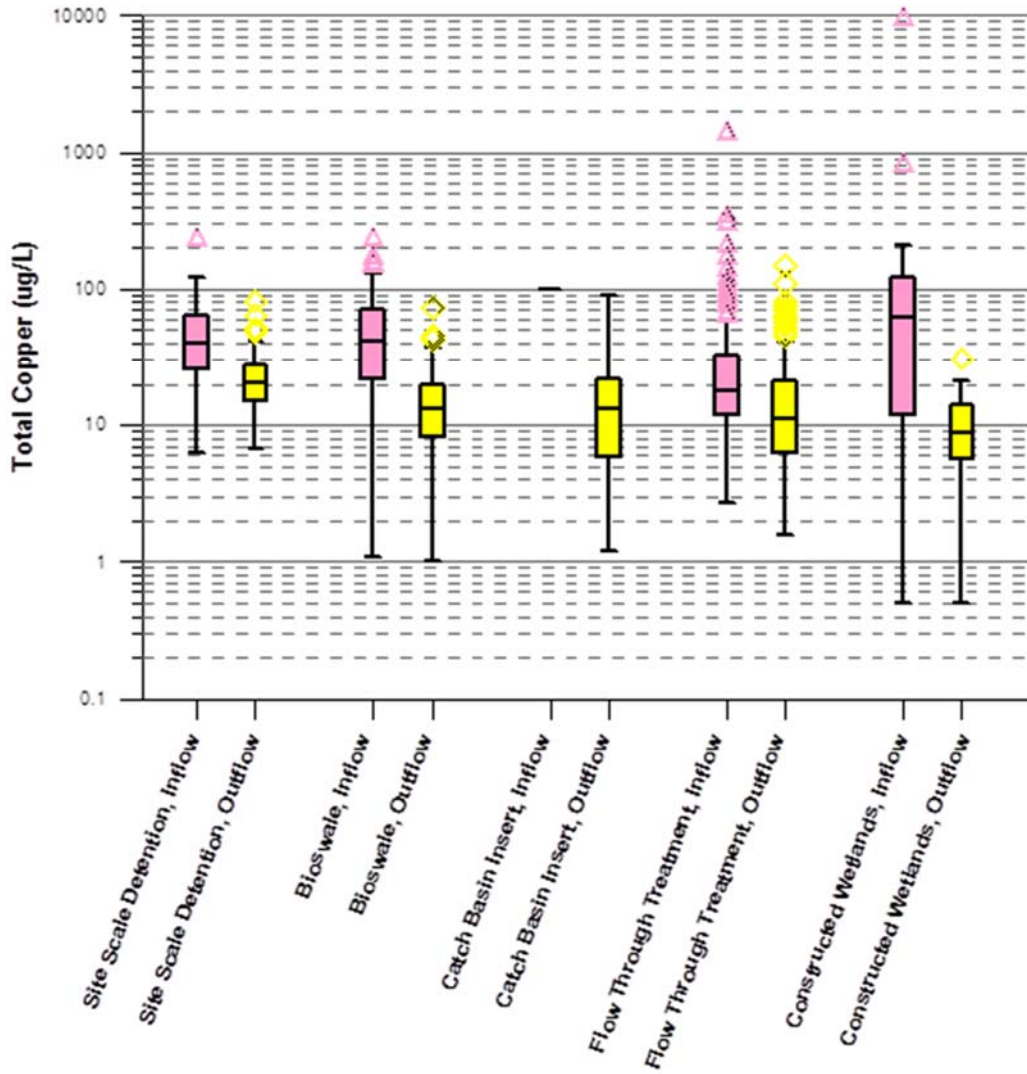

Figure 6.D-5. Box Plots of Inflow/Outflow Copper Concentrations in Southern California

Table 6.D-8 Inflow/Outflow Summary Statistics for Lead (µg/l)

BMP Category	Number of BMP Sampling Locations		Number of Samples Analyzed		25th Percentile		Median (50th Percentile)		75th Percentile	
	Inflow	Outflow	Inflow	Outflow	Inflow	Outflow	Inflow	Outflow	Inflow	Outflow
Site Scale Detention	5	5	76	69	34.40	13.00	54.00	22.00	108.25	36.50
Bioswales	31	31	150	100	13.92	3.53	32.89	7.55	77.75	21.50
Catch Basin Inserts	0	6	---	88	---	2.3	---	6	---	12.45
Flow Through Treatment BMPs	11	11	149	146	6.50	1.00	13.00	3.10	25.50	7.10
Constructed Wetlands	2	2	21	22	3.32	2.70	170.00	4.40	315.00	8.32

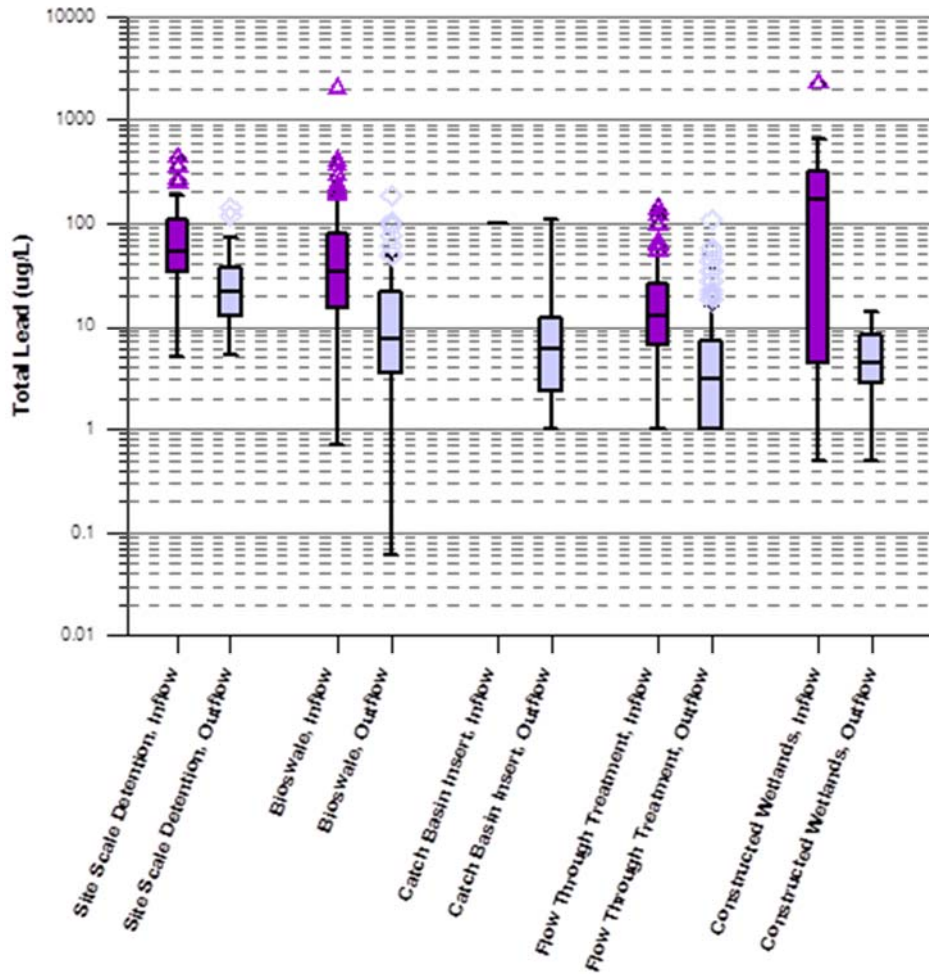

Figure 6.D-6. Box Plots of Inflow/Outflow Lead Concentrations in Southern California

Table 6.D-9 Inflow/Outflow Summary Statistics for Zinc (µg/l)

BMP Category	Number of BMP Sampling Locations		Number of Samples Analyzed		25th Percentile		Median (50th Percentile)		75th Percentile	
	Inflow	Outflow	Inflow	Outflow	Inflow	Outflow	Inflow	Outflow	Inflow	Outflow
Site Scale Detention	5	5	76	68	152.75	68.25	280.00	99.00	504.75	150.00
Bioswales	31	31	150	100	110	29.5	228	55.5	360	82.5
Catch Basin Inserts	0	6	---	88	---	50.5	---	107	---	220
Flow Through Treatment BMPs	11	11	150	146	110	23.00	221	55.5	400	131
Constructed Wetlands	2	2	21	22	109.00	28.53	270.00	39.00	450.00	84.35

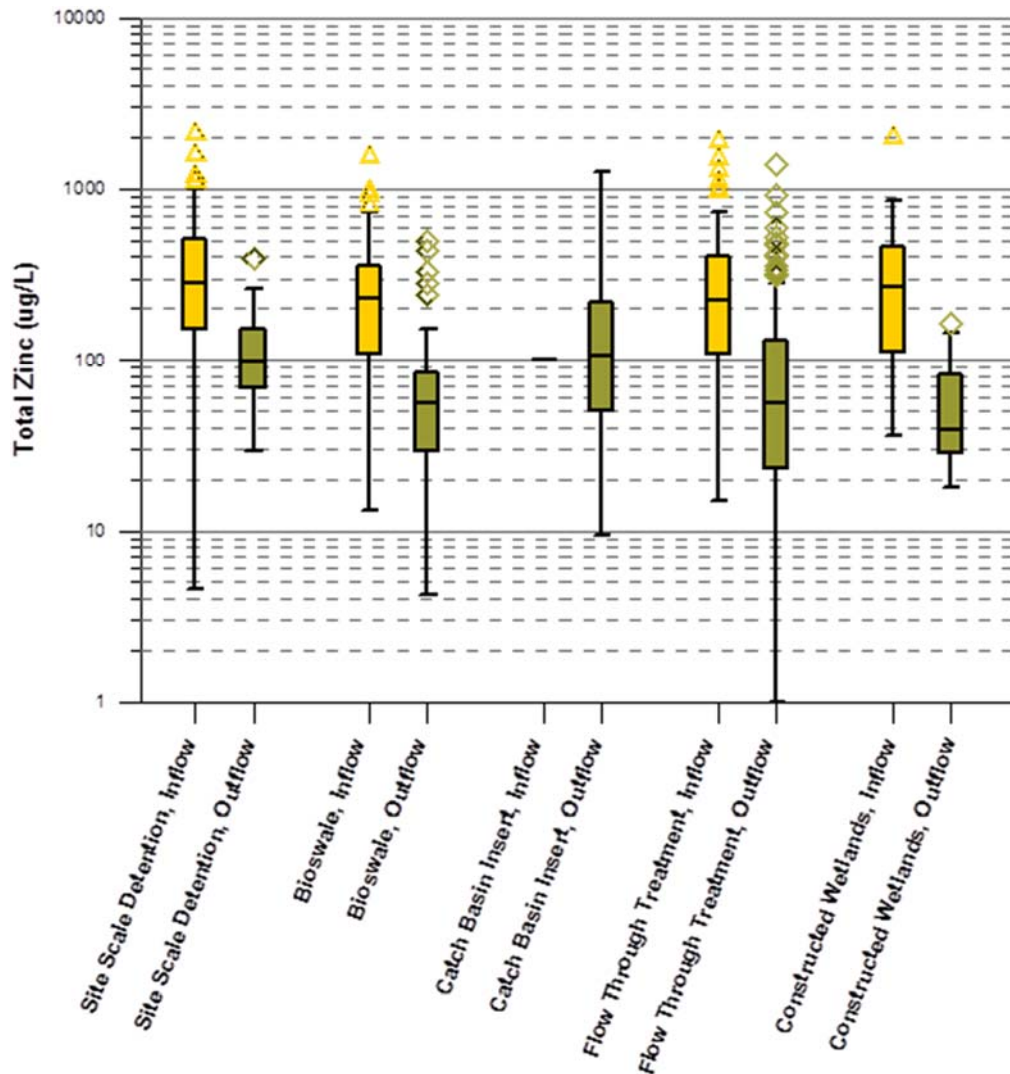

Figure 6.D-7. Box Plots of Inflow/Outflow Lead Concentrations in Southern California

6.D.12 Discussion and Observations regarding BMP Performance

The statistical analysis presented herein has many applications, including supporting the RAA for the EWMP. As future applications are undertaken, the results can be analyzed in more detail. For this Work Plan, several general observations are highlighted, as follows:

- Comparison of outflow quality among BMPs:** the constructed wetland (n = 2) and flow through treatment BMPs (n = 31) generally exhibited the highest quality effluent. Reductions of TSS were generally higher compared to other BMPs and concentrations of TSS in outflows were generally lower (see Table 6.D-5 and Figure 6.D-3). Elevated performance is also apparent for other constituents. The constructed wetlands exhibited exceptional reductions (>84 percent) of total copper, lead, and zinc. Constituents were likely reduced in the constructed wetlands by means of sedimentation, chemical and biological conversions, and uptake. The flow through treatment BMPs in the dataset were mostly Caltrans BMPs including media filters and proprietary cartridge filters with a range of sand/peat and sand/gravel mixes.

- **BMP performance for individual constituents:** among the constituents analyzed, the percent removals were often the highest for total metals, especially lead and zinc (Tables 6.D-8 and 6.D-9). The poorest performance was often for nutrients, with phosphorous concentrations increasing in some cases (likely due to leaching). For bacteria, only the constructed wetlands and flow through treatment BMPs were able to generate outflows with median fecal coliform concentrations less than 235 most probable number (MPN) per 100mL (which is an applicable Permit limitation if fecal coliform is assumed equivalent to *Escherichia coli* [*E. coli*]) (see Table 6.D-6 and Figure 6.D-4).

Application of the data herein for the RAA effort: in general, the majority of pollutant removal associated with potential stormwater BMPs in the RAA will be due to volume reduction (infiltration). SUSTAIN, which will be used for the RAA, is process-based and thus is able to estimate volume reduction and the proportion of inflow that is infiltrated, treated, and overflowed. Because the model is dynamic, these proportions change from storm to storm (i.e., overflows are less frequent during small storms than large storms). SUSTAIN also simulated first order decay of pollutants per the parameters listed in the Guidelines for Conducting Reasonable Assurance Analysis in a Watershed Management Program, Including an Enhanced Watershed Management Program (Nguyen et al., 2014).

For the subset of BMPs with a treatment component, some assumptions were needed regarding the quality of treated and discharged outflow (e.g., biofiltration BMPs, which have an underdrain). The analysis herein support those assumptions. It is noted that SUSTAIN does not provide a mechanism to apply effluent concentrations, so the median concentration reduction rates reported in Table 6.D-3 were applied to underdrain effluent (acknowledging the limitations of this metric discussed in Section 6.D.10).

6.D.13 Detailed Results

A detailed summary of BMP influent and effluent statistics for all 23 analyzed constituents, as well as detailed performance metrics for all BMP categories can be found in the *Summary of Existing and Potential Control Measures for the Upper Los Angeles River Watershed* (Black & Veatch Team 2013).

6.D.14 References

Black & Veatch Team (December 2013). Technical Memorandum: Summary of Existing and Potential Control Measures for the Upper Los Angeles River Watershed. Submitted to Upper Los Angeles River Watershed Management Group.

Los Angeles River Upper Reach 2 Watershed Management Area Cities (City of Bell, City of Bell Gardens, City of Cudahy, City of Maywood, Los Angeles Flood Control District). 2014. Los Angeles River Upper Reach 2 Watershed Management Area Watershed Management Program (WMP) Plan DRAFT. Prepared for the Los Angeles Gateway Region Integrated Regional Water Management Authority.

Appendix 6.E

Green Streets Results Synthesis and List of Opportunities

This appendix discusses the RAA results relevant to green infrastructure (specifically green streets), which comprises a substantial portion of the prescribed control measure capacity and cost in the EWMP.

Table 6.E-1 tabulates the average green street retrofit rates per jurisdiction that are prescribed by the EWMP, as informed by the RAA. Figure 6.E-1 and Figure 6.E-2 provide further resolution by showing the spatial distribution of retrofit rates (e.g. green street density relative to the available opportunities).

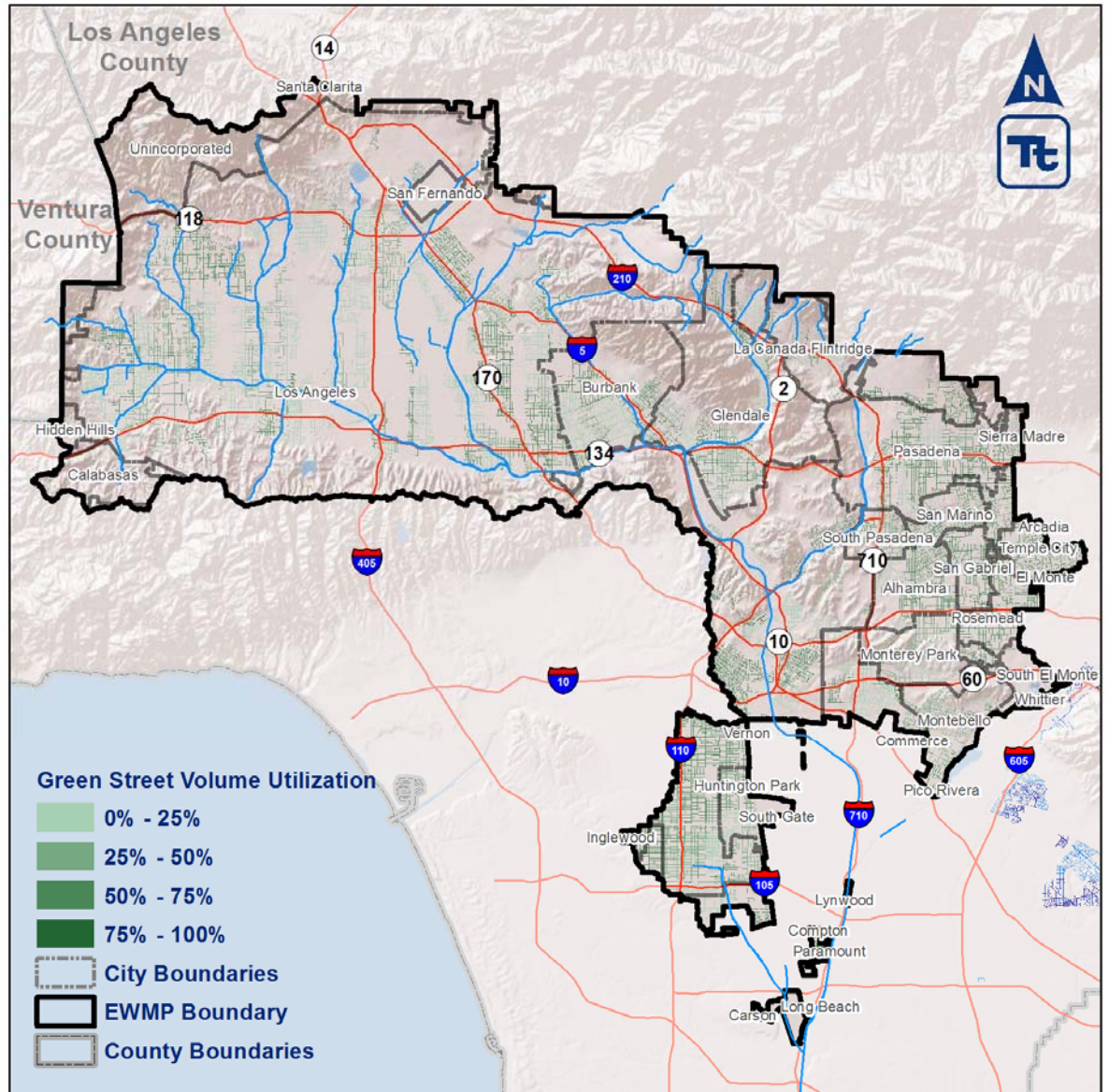

Figure 6.E-2. Model Output Green Street Utilization Per Subwatershed (Overlain on Screened Streets), Relative to Modeled Available Capacities

Table 6.E-2 tabulates the data in Figure 6.E-1, and Table 6.E-3 lists all screened street opportunities that were considered in the RAA.

Table 6.E-1. Green Street Retrofit Rates by Jurisdiction

Jurisdiction	Total Acre-Feet of Green Street BMPs (% of volume opportunity utilized)	Approximate Miles of Green Street BMPs (% of suitable frontage retrofitted)¹
Alhambra	47.1 (45%)	75 (31%)
Burbank	45.1 (24%)	72 (17%)
Calabasas	1.4 (25%)	2 (14%)
Glendale	79.3 (35%)	127 (29%)
Hidden Hills	0.1 (5%)	0 (3%)
La Canada Flintridge	7.8 (22%)	12 (16%)
Los Angeles	606.9 (23%)	964 (17%)
Montebello	31.6 (34%)	49 (27%)
Monterey Park	28.9 (30%)	44 (27%)
Pasadena	89.6 (43%)	144 (30%)
Rosemead	33.7 (62%)	54 (44%)
San Fernando	0.0 (0%)	0 (0%)
San Gabriel	32.4 (58%)	52 (41%)
San Marino	23.7 (48%)	38 (39%)
South El Monte	7.4 (27%)	12 (14%)
South Pasadena	13.6 (37%)	21 (25%)
Temple City	35.3 (66%)	57 (46%)
Unincorporated LA County	149.0 (33%)	238 (26%)

¹ Tabulated values are conceptual based on BMP lengths (not retrofitted street lengths) and assume bioretention and permeable pavement lengths are installed in tandem per the assumptions in Appendix 6.D. Note that EWMP compliance is based on the volumes reported in Appendix 7.A, *not* the conceptual length approximations.

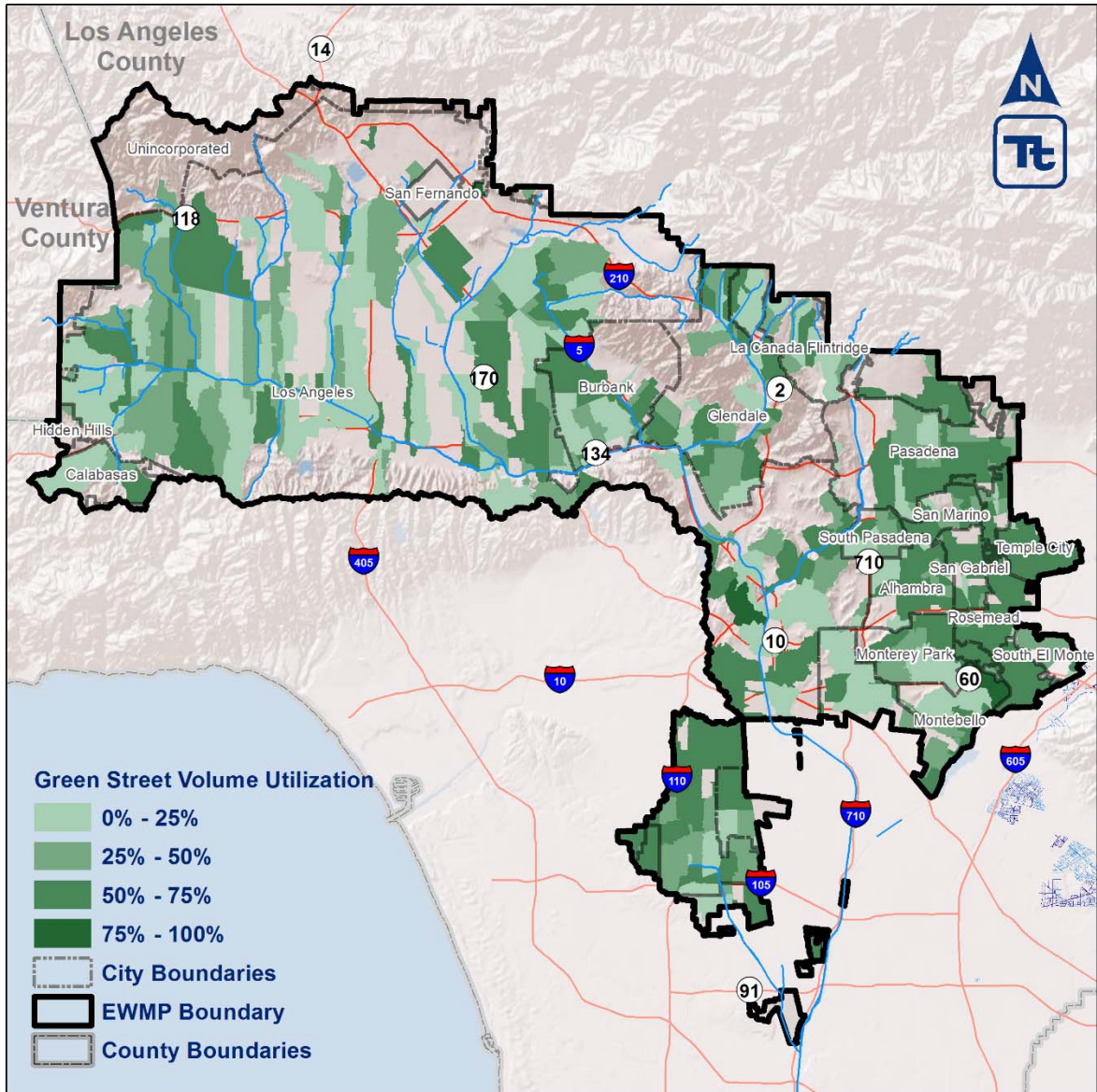

Figure 6.E-1. Model Output Green Street Utilization Per Subwatershed, Relative to Modeled Available Capacities

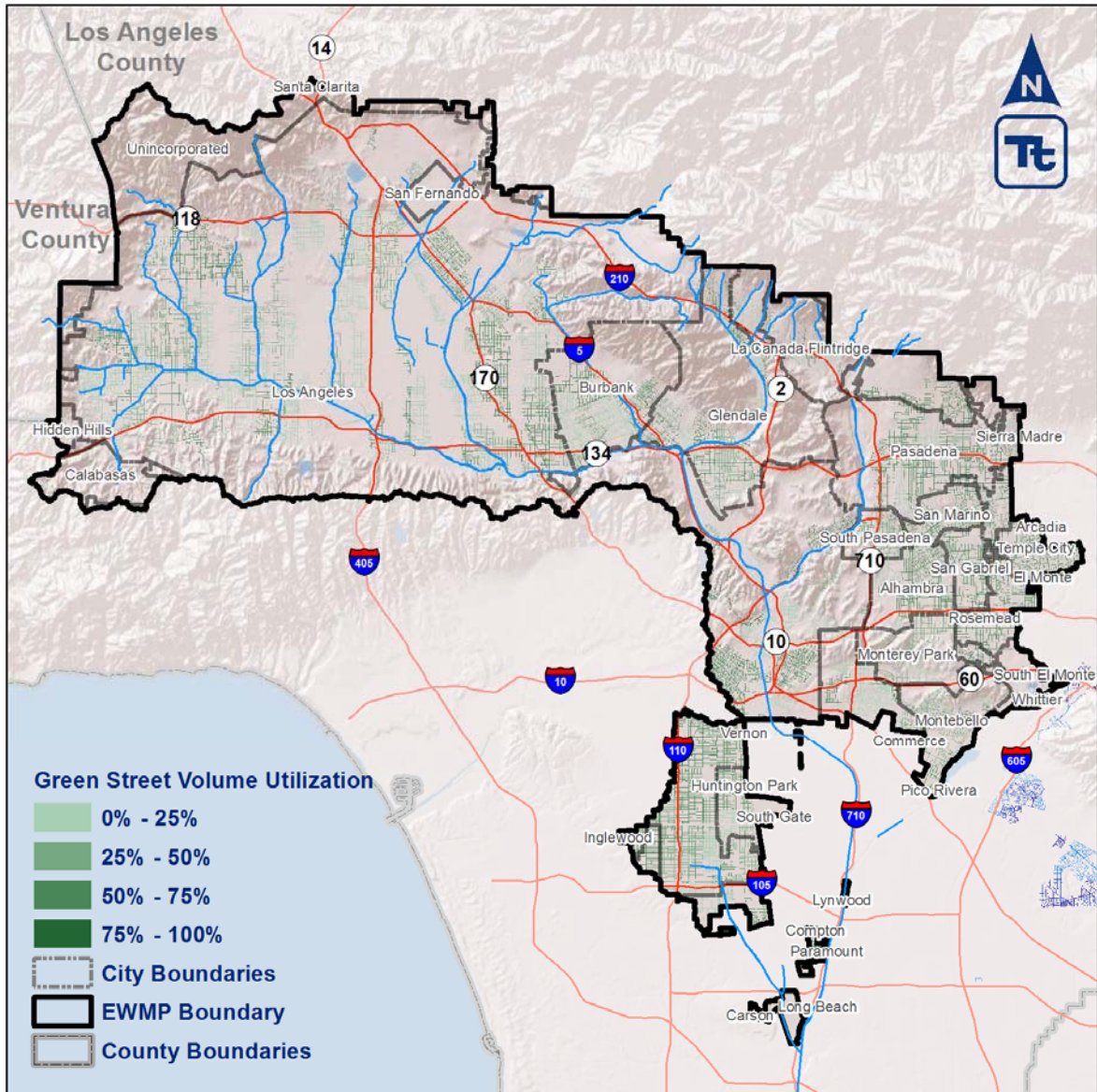

Figure 6.E-2. Model Output Green Street Utilization Per Subwatershed (Overlain on Screened Streets), Relative to Modeled Available Capacities

Table 6.E-2. Green Street Retrofit Rates by Subwatershed, Relative to Modeled Available Capacities

Jurisdiction	Subwatershed	Extent of Green Street Retrofits (Percentage of Available Volume Prescribed in RAA)
Alhambra	612302	5%
Alhambra	612402	71%
Alhambra	612502	64%
Alhambra	614402	68%
Alhambra	614502	61%
Alhambra	614702	0%
Alhambra	614902	0%
Alhambra	615002	60%
Alhambra	615102	71%
Alhambra	615202	0%
Alhambra	615302	71%
Alhambra	615402	71%
Alhambra	615502	71%
Alhambra	615602	64%
Alhambra	615702	36%
Alhambra	615802	68%
Alhambra	616102	70%
Alhambra	616202	36%
Alhambra	616602	0%
Alhambra	635802	0%
Alhambra	635902	0%
Alhambra	636002	0%
Alhambra	636102	67%
Alhambra	636202	16%
Alhambra	636302	4%
Alhambra	636402	21%
Burbank	657613	0%
Burbank	658413	0%
Burbank	658613	0%
Burbank	658813	0%
Burbank	658913	0%
Burbank	659013	0%
Burbank	659113	0%
Burbank	659213	0%
Burbank	659313	0%
Burbank	659513	0%
Burbank	659613	23%
Burbank	659713	50%
Burbank	659813	67%
Burbank	660013	66%
Burbank	660113	57%
Burbank	660213	63%
Burbank	660313	60%
Burbank	660413	0%
Burbank	660513	0%
Burbank	660613	71%
Burbank	660713	34%
Burbank	660813	0%
Burbank	660913	0%
Burbank	661013	54%
Burbank	661113	0%
Burbank	661213	43%
Burbank	661313	0%
Burbank	661413	0%

Jurisdiction	Subwatershed	Extent of Green Street Retrofits (Percentage of Available Volume Prescribed in RAA)
Burbank	661513	0%
Burbank	661613	0%
Burbank	661713	71%
Burbank	662313	0%
Burbank	662413	5%
Burbank	662613	11%
Burbank	662713	0%
Burbank	662813	0%
Burbank	662913	2%
Burbank	663013	26%
Burbank	663213	0%
Burbank	663313	19%
Burbank	663413	68%
Burbank	663613	36%
Burbank	663813	0%
Burbank	663913	0%
Burbank	664213	0%
Calabasas	698314	0%
Calabasas	698414	0%
Calabasas	698814	20%
Calabasas	698914	18%
Calabasas	699014	30%
Calabasas	699214	64%
Calabasas	699314	0%
Glendale	642529	0%
Glendale	644329	0%
Glendale	644429	0%
Glendale	648029	0%
Glendale	648129	0%
Glendale	648329	18%
Glendale	648429	64%
Glendale	648529	64%
Glendale	648629	0%
Glendale	648729	0%
Glendale	648829	0%
Glendale	648929	0%
Glendale	649029	0%
Glendale	649229	10%
Glendale	650229	28%
Glendale	650329	0%
Glendale	650529	0%
Glendale	650629	0%
Glendale	650729	68%
Glendale	650829	37%
Glendale	650929	0%
Glendale	651029	0%
Glendale	651129	64%
Glendale	651229	0%
Glendale	651329	16%
Glendale	651429	50%
Glendale	651529	64%
Glendale	651629	70%
Glendale	651729	37%
Glendale	651829	46%
Glendale	651929	67%

Jurisdiction	Subwatershed	Extent of Green Street Retrofits (Percentage of Available Volume Prescribed in RAA)
Glendale	652029	28%
Glendale	652129	0%
Glendale	652229	0%
Glendale	652329	58%
Glendale	652429	0%
Glendale	652529	0%
Glendale	652629	0%
Glendale	652729	39%
Glendale	652829	7%
Glendale	652929	0%
Glendale	653029	0%
Glendale	653129	64%
Glendale	653229	0%
Glendale	653329	68%
Glendale	653429	30%
Glendale	653529	25%
Glendale	653629	71%
Glendale	653729	0%
Glendale	653829	11%
Glendale	653929	0%
Glendale	654029	0%
Glendale	654129	1%
Glendale	654229	71%
Glendale	654629	64%
Glendale	655129	63%
Glendale	655229	29%
Glendale	655329	41%
Glendale	655429	43%
Glendale	655529	42%
Glendale	655829	21%
Glendale	655929	57%
Glendale	656029	21%
Glendale	656129	0%
Glendale	656229	48%
Glendale	656329	0%
Glendale	656429	0%
Glendale	656529	64%
Glendale	656629	62%
Glendale	656729	0%
Glendale	656829	0%
Glendale	656929	21%
Glendale	657129	68%
Glendale	657229	57%
Glendale	657329	0%
Glendale	657529	8%
Glendale	657629	57%
Glendale	657729	32%
Glendale	657829	57%
Glendale	657929	0%
Glendale	658029	0%
Glendale	658129	7%
Glendale	658229	0%
Glendale	658329	0%
Glendale	658429	0%
Glendale	658529	0%

Jurisdiction	Subwatershed	Extent of Green Street Retrofits (Percentage of Available Volume Prescribed in RAA)
Glendale	658629	0%
Glendale	658729	0%
Glendale	658829	0%
Glendale	658929	0%
Glendale	659029	0%
Glendale	659229	0%
Glendale	659429	61%
Glendale	659529	50%
Glendale	659629	61%
Glendale	659729	68%
Glendale	659829	0%
Glendale	659929	36%
Glendale	660929	0%
Glendale	662329	0%
Hidden Hills	698834	0%
Hidden Hills	700234	43%
La Canada Flintridge	642539	0%
La Canada Flintridge	642739	0%
La Canada Flintridge	642939	42%
La Canada Flintridge	643939	11%
La Canada Flintridge	644039	21%
La Canada Flintridge	644139	0%
La Canada Flintridge	644239	0%
La Canada Flintridge	644339	0%
La Canada Flintridge	644439	39%
La Canada Flintridge	644539	7%
La Canada Flintridge	644639	57%
La Canada Flintridge	644739	14%
La Canada Flintridge	644839	71%
La Canada Flintridge	644939	0%
La Canada Flintridge	645139	0%
La Canada Flintridge	645339	0%
La Canada Flintridge	645439	0%
La Canada Flintridge	645639	0%
La Canada Flintridge	648939	21%
La Canada Flintridge	649039	0%
La Canada Flintridge	653339	0%
La Canada Flintridge	653439	0%
La Canada Flintridge	654239	25%
La Canada Flintridge	654339	0%
La Canada Flintridge	654439	18%
La Canada Flintridge	654539	21%
La Canada Flintridge	654639	46%
La Canada Flintridge	654739	0%
La Canada Flintridge	654839	0%
Los Angeles	600549	0%
Los Angeles	602349	0%
Los Angeles	602449	41%
Los Angeles	603649	43%
Los Angeles	603949	47%
Los Angeles	604049	63%
Los Angeles	604149	50%
Los Angeles	604249	68%
Los Angeles	604349	71%
Los Angeles	604449	24%

Jurisdiction	Subwatershed	Extent of Green Street Retrofits (Percentage of Available Volume Prescribed in RAA)
Los Angeles	604549	57%
Los Angeles	604649	25%
Los Angeles	604749	39%
Los Angeles	604849	0%
Los Angeles	604949	20%
Los Angeles	605049	50%
Los Angeles	605149	36%
Los Angeles	605249	57%
Los Angeles	605349	71%
Los Angeles	605449	71%
Los Angeles	605549	68%
Los Angeles	605649	39%
Los Angeles	605749	62%
Los Angeles	605849	64%
Los Angeles	605949	68%
Los Angeles	606049	0%
Los Angeles	606149	46%
Los Angeles	606249	57%
Los Angeles	606349	68%
Los Angeles	606449	68%
Los Angeles	635849	10%
Los Angeles	635949	31%
Los Angeles	636149	0%
Los Angeles	636249	0%
Los Angeles	636349	0%
Los Angeles	636449	39%
Los Angeles	636649	0%
Los Angeles	636749	0%
Los Angeles	636849	0%
Los Angeles	636949	0%
Los Angeles	637049	11%
Los Angeles	637149	0%
Los Angeles	637249	0%
Los Angeles	637649	0%
Los Angeles	637749	71%
Los Angeles	637849	0%
Los Angeles	638049	0%
Los Angeles	638149	0%
Los Angeles	638249	3%
Los Angeles	638349	68%
Los Angeles	638449	71%
Los Angeles	638549	64%
Los Angeles	638649	0%
Los Angeles	638749	0%
Los Angeles	638849	64%
Los Angeles	638949	0%
Los Angeles	639049	52%
Los Angeles	639149	16%
Los Angeles	639249	100%
Los Angeles	639349	0%
Los Angeles	639449	6%
Los Angeles	639549	26%
Los Angeles	639649	0%
Los Angeles	639749	50%
Los Angeles	639849	0%

Jurisdiction	Subwatershed	Extent of Green Street Retrofits (Percentage of Available Volume Prescribed in RAA)
Los Angeles	639949	17%
Los Angeles	640049	21%
Los Angeles	640149	0%
Los Angeles	640249	55%
Los Angeles	640349	0%
Los Angeles	640449	0%
Los Angeles	640549	0%
Los Angeles	640649	68%
Los Angeles	640749	57%
Los Angeles	640849	44%
Los Angeles	640949	57%
Los Angeles	641049	71%
Los Angeles	641149	66%
Los Angeles	641449	0%
Los Angeles	641549	0%
Los Angeles	641649	0%
Los Angeles	642049	0%
Los Angeles	647349	0%
Los Angeles	647449	0%
Los Angeles	647549	18%
Los Angeles	647649	31%
Los Angeles	647749	0%
Los Angeles	647849	0%
Los Angeles	647949	0%
Los Angeles	648049	0%
Los Angeles	648149	0%
Los Angeles	648249	0%
Los Angeles	648349	0%
Los Angeles	648449	0%
Los Angeles	648649	0%
Los Angeles	648749	0%
Los Angeles	649149	39%
Los Angeles	649249	0%
Los Angeles	649349	0%
Los Angeles	649449	57%
Los Angeles	649549	52%
Los Angeles	649649	28%
Los Angeles	649749	0%
Los Angeles	649849	0%
Los Angeles	649949	0%
Los Angeles	650049	0%
Los Angeles	650149	0%
Los Angeles	650249	0%
Los Angeles	650349	0%
Los Angeles	650449	0%
Los Angeles	650549	0%
Los Angeles	650649	0%
Los Angeles	650749	0%
Los Angeles	650849	0%
Los Angeles	650949	0%
Los Angeles	651049	1%
Los Angeles	651149	0%
Los Angeles	651249	50%
Los Angeles	651349	0%
Los Angeles	656749	0%

Jurisdiction	Subwatershed	Extent of Green Street Retrofits (Percentage of Available Volume Prescribed in RAA)
Los Angeles	656949	36%
Los Angeles	657049	0%
Los Angeles	657149	71%
Los Angeles	657349	0%
Los Angeles	657449	0%
Los Angeles	657549	0%
Los Angeles	657649	7%
Los Angeles	659449	0%
Los Angeles	659549	0%
Los Angeles	659649	61%
Los Angeles	659749	0%
Los Angeles	660349	64%
Los Angeles	660949	0%
Los Angeles	661049	71%
Los Angeles	661149	0%
Los Angeles	661249	24%
Los Angeles	661549	0%
Los Angeles	661749	21%
Los Angeles	661849	36%
Los Angeles	661949	71%
Los Angeles	662049	57%
Los Angeles	662149	29%
Los Angeles	662249	21%
Los Angeles	662349	0%
Los Angeles	662449	0%
Los Angeles	662549	0%
Los Angeles	662649	0%
Los Angeles	662749	0%
Los Angeles	662849	0%
Los Angeles	662949	50%
Los Angeles	663049	0%
Los Angeles	663149	0%
Los Angeles	663249	0%
Los Angeles	663349	0%
Los Angeles	663449	0%
Los Angeles	663549	68%
Los Angeles	663649	17%
Los Angeles	663749	68%
Los Angeles	663849	15%
Los Angeles	663949	32%
Los Angeles	664049	50%
Los Angeles	664149	50%
Los Angeles	664249	0%
Los Angeles	664349	10%
Los Angeles	664449	10%
Los Angeles	664549	61%
Los Angeles	664649	37%
Los Angeles	664749	56%
Los Angeles	664849	0%
Los Angeles	664949	55%
Los Angeles	665049	32%
Los Angeles	665149	62%
Los Angeles	665249	0%
Los Angeles	665349	25%
Los Angeles	665449	0%

Jurisdiction	Subwatershed	Extent of Green Street Retrofits (Percentage of Available Volume Prescribed in RAA)
Los Angeles	665549	36%
Los Angeles	665649	0%
Los Angeles	665749	26%
Los Angeles	665849	0%
Los Angeles	665949	29%
Los Angeles	666049	0%
Los Angeles	666149	38%
Los Angeles	666249	35%
Los Angeles	666349	18%
Los Angeles	666449	21%
Los Angeles	666549	3%
Los Angeles	666649	0%
Los Angeles	666749	0%
Los Angeles	666849	0%
Los Angeles	666949	0%
Los Angeles	667049	0%
Los Angeles	667149	0%
Los Angeles	667249	0%
Los Angeles	667349	0%
Los Angeles	667449	0%
Los Angeles	667549	0%
Los Angeles	667649	42%
Los Angeles	667749	0%
Los Angeles	667849	29%
Los Angeles	667949	29%
Los Angeles	668049	0%
Los Angeles	668149	0%
Los Angeles	668249	20%
Los Angeles	668349	0%
Los Angeles	668449	21%
Los Angeles	668549	0%
Los Angeles	668649	0%
Los Angeles	668749	61%
Los Angeles	668849	61%
Los Angeles	668949	0%
Los Angeles	669049	0%
Los Angeles	669149	0%
Los Angeles	669249	0%
Los Angeles	669349	32%
Los Angeles	669449	0%
Los Angeles	669549	0%
Los Angeles	669649	0%
Los Angeles	669749	2%
Los Angeles	669849	0%
Los Angeles	669949	0%
Los Angeles	670049	0%
Los Angeles	670149	0%
Los Angeles	670249	0%
Los Angeles	670349	0%
Los Angeles	670449	0%
Los Angeles	670549	0%
Los Angeles	670649	0%
Los Angeles	670749	0%
Los Angeles	670849	0%
Los Angeles	670949	0%

Jurisdiction	Subwatershed	Extent of Green Street Retrofits (Percentage of Available Volume Prescribed in RAA)
Los Angeles	671049	0%
Los Angeles	671149	0%
Los Angeles	671349	4%
Los Angeles	671449	0%
Los Angeles	671549	0%
Los Angeles	671649	0%
Los Angeles	671749	0%
Los Angeles	671849	0%
Los Angeles	671949	0%
Los Angeles	672649	0%
Los Angeles	672749	0%
Los Angeles	672849	25%
Los Angeles	672949	0%
Los Angeles	673049	0%
Los Angeles	673149	0%
Los Angeles	673349	0%
Los Angeles	673449	0%
Los Angeles	673549	0%
Los Angeles	673649	0%
Los Angeles	673849	0%
Los Angeles	673949	39%
Los Angeles	674049	0%
Los Angeles	674149	0%
Los Angeles	675249	0%
Los Angeles	675349	0%
Los Angeles	675449	0%
Los Angeles	675549	0%
Los Angeles	675649	0%
Los Angeles	675749	0%
Los Angeles	675849	0%
Los Angeles	675949	0%
Los Angeles	676049	0%
Los Angeles	676149	0%
Los Angeles	676249	0%
Los Angeles	676349	0%
Los Angeles	676449	0%
Los Angeles	676549	0%
Los Angeles	676649	0%
Los Angeles	676749	4%
Los Angeles	676949	0%
Los Angeles	682949	39%
Los Angeles	683049	5%
Los Angeles	683149	21%
Los Angeles	683249	0%
Los Angeles	683349	0%
Los Angeles	683449	68%
Los Angeles	683549	0%
Los Angeles	683649	64%
Los Angeles	683749	0%
Los Angeles	683849	0%
Los Angeles	683949	0%
Los Angeles	684049	0%
Los Angeles	684149	0%
Los Angeles	684249	0%
Los Angeles	684349	0%

Jurisdiction	Subwatershed	Extent of Green Street Retrofits (Percentage of Available Volume Prescribed in RAA)
Los Angeles	684449	0%
Los Angeles	684549	0%
Los Angeles	684649	0%
Los Angeles	684749	0%
Los Angeles	684849	0%
Los Angeles	684949	0%
Los Angeles	685049	4%
Los Angeles	685149	0%
Los Angeles	685249	0%
Los Angeles	685349	64%
Los Angeles	685449	0%
Los Angeles	685549	0%
Los Angeles	685649	67%
Los Angeles	685749	0%
Los Angeles	685849	0%
Los Angeles	685949	0%
Los Angeles	686049	14%
Los Angeles	686149	0%
Los Angeles	686249	43%
Los Angeles	686349	0%
Los Angeles	686449	7%
Los Angeles	686549	0%
Los Angeles	686649	11%
Los Angeles	686749	0%
Los Angeles	686849	61%
Los Angeles	686949	0%
Los Angeles	687049	9%
Los Angeles	687149	0%
Los Angeles	687249	38%
Los Angeles	687349	58%
Los Angeles	687449	7%
Los Angeles	687549	18%
Los Angeles	687649	0%
Los Angeles	687749	0%
Los Angeles	687849	11%
Los Angeles	687949	0%
Los Angeles	688049	0%
Los Angeles	688149	0%
Los Angeles	688249	0%
Los Angeles	688349	0%
Los Angeles	688449	0%
Los Angeles	688549	19%
Los Angeles	688649	0%
Los Angeles	688749	4%
Los Angeles	688849	25%
Los Angeles	688949	10%
Los Angeles	689049	0%
Los Angeles	689149	68%
Los Angeles	689249	39%
Los Angeles	689349	4%
Los Angeles	689449	0%
Los Angeles	689549	0%
Los Angeles	689649	0%
Los Angeles	689749	0%
Los Angeles	689849	0%

Jurisdiction	Subwatershed	Extent of Green Street Retrofits (Percentage of Available Volume Prescribed in RAA)
Los Angeles	689949	0%
Los Angeles	690049	0%
Los Angeles	690149	0%
Los Angeles	690249	61%
Los Angeles	690349	0%
Los Angeles	690449	0%
Los Angeles	690549	0%
Los Angeles	690749	0%
Los Angeles	690949	0%
Los Angeles	691049	0%
Los Angeles	691149	71%
Los Angeles	691249	58%
Los Angeles	691349	10%
Los Angeles	691449	18%
Los Angeles	691549	46%
Los Angeles	691649	45%
Los Angeles	691749	0%
Los Angeles	691849	31%
Los Angeles	691949	36%
Los Angeles	692049	29%
Los Angeles	692149	0%
Los Angeles	692249	14%
Los Angeles	692349	68%
Los Angeles	692449	23%
Los Angeles	692549	31%
Los Angeles	692649	0%
Los Angeles	692749	68%
Los Angeles	692849	68%
Los Angeles	692949	0%
Los Angeles	693049	0%
Los Angeles	693149	0%
Los Angeles	693249	0%
Los Angeles	693349	0%
Los Angeles	693449	4%
Los Angeles	693549	0%
Los Angeles	693649	0%
Los Angeles	693749	0%
Los Angeles	693849	0%
Los Angeles	693949	0%
Los Angeles	694049	0%
Los Angeles	694149	54%
Los Angeles	694249	14%
Los Angeles	694349	43%
Los Angeles	694449	7%
Los Angeles	694549	11%
Los Angeles	694649	21%
Los Angeles	694749	0%
Los Angeles	694849	11%
Los Angeles	694949	26%
Los Angeles	695049	7%
Los Angeles	695149	14%
Los Angeles	695249	21%
Los Angeles	695349	4%
Los Angeles	695449	56%
Los Angeles	695549	4%

Jurisdiction	Subwatershed	Extent of Green Street Retrofits (Percentage of Available Volume Prescribed in RAA)
Los Angeles	695649	29%
Los Angeles	695749	36%
Los Angeles	695849	14%
Los Angeles	695949	73%
Los Angeles	696049	61%
Los Angeles	696149	0%
Los Angeles	696249	0%
Los Angeles	696449	0%
Los Angeles	696649	0%
Los Angeles	696749	0%
Los Angeles	697449	54%
Los Angeles	697549	32%
Los Angeles	697649	67%
Los Angeles	697749	32%
Los Angeles	697849	69%
Los Angeles	697949	35%
Los Angeles	698049	57%
Los Angeles	698149	4%
Los Angeles	698249	39%
Los Angeles	698349	43%
Los Angeles	698449	0%
Los Angeles	698549	36%
Los Angeles	698649	25%
Los Angeles	698749	11%
Los Angeles	698849	14%
Los Angeles	699049	0%
Los Angeles	699149	7%
Los Angeles	699449	43%
Los Angeles	699549	40%
Los Angeles	699649	11%
Los Angeles	699749	5%
Los Angeles	699849	71%
Los Angeles	699949	71%
Los Angeles	700049	7%
Los Angeles	700149	0%
Los Angeles	700249	4%
Los Angeles	700349	4%
Los Angeles	700449	5%
Los Angeles	700549	61%
Los Angeles	700649	36%
Los Angeles	700749	10%
Los Angeles	700849	42%
Los Angeles	700949	0%
Los Angeles	701049	0%
Los Angeles	701149	0%
Montebello	610755	0%
Montebello	610855	0%
Montebello	610955	46%
Montebello	611055	59%
Montebello	611155	0%
Montebello	611255	61%
Montebello	611355	42%
Montebello	611455	71%
Montebello	611555	41%
Montebello	611655	64%

Jurisdiction	Subwatershed	Extent of Green Street Retrofits (Percentage of Available Volume Prescribed in RAA)
Montebello	611855	41%
Montebello	611955	0%
Montebello	612055	71%
Montebello	612155	0%
Montebello	612255	36%
Montebello	612655	47%
Montebello	612755	30%
Montebello	612855	64%
Montebello	612955	69%
Montebello	613055	0%
Montebello	613155	11%
Montebello	613255	84%
Montebello	613655	100%
Monterey Park	612156	8%
Monterey Park	612256	43%
Monterey Park	612356	29%
Monterey Park	612456	46%
Monterey Park	612756	0%
Monterey Park	613156	0%
Monterey Park	613656	48%
Monterey Park	613756	0%
Monterey Park	613956	42%
Monterey Park	614556	68%
Monterey Park	614656	71%
Monterey Park	635556	0%
Monterey Park	635656	0%
Monterey Park	635756	0%
Monterey Park	635856	0%
Monterey Park	637456	68%
Monterey Park	637556	57%
Monterey Park	639756	47%
Pasadena	615961	39%
Pasadena	616061	70%
Pasadena	616461	67%
Pasadena	616561	60%
Pasadena	616661	58%
Pasadena	616761	32%
Pasadena	616861	66%
Pasadena	616961	20%
Pasadena	619561	71%
Pasadena	619661	59%
Pasadena	619761	68%
Pasadena	619861	71%
Pasadena	619961	71%
Pasadena	620061	37%
Pasadena	620161	16%
Pasadena	620261	55%
Pasadena	622961	71%
Pasadena	623061	66%
Pasadena	623161	39%
Pasadena	623261	39%
Pasadena	623361	64%
Pasadena	624161	67%
Pasadena	624261	66%
Pasadena	624361	0%

Jurisdiction	Subwatershed	Extent of Green Street Retrofits (Percentage of Available Volume Prescribed in RAA)
Pasadena	624461	69%
Pasadena	624561	44%
Pasadena	624661	62%
Pasadena	624761	71%
Pasadena	624861	49%
Pasadena	624961	45%
Pasadena	625061	19%
Pasadena	625161	0%
Pasadena	625261	0%
Pasadena	625361	64%
Pasadena	625461	68%
Pasadena	625561	0%
Pasadena	625661	0%
Pasadena	625761	0%
Pasadena	625861	71%
Pasadena	625961	60%
Pasadena	626061	43%
Pasadena	626161	0%
Pasadena	629161	0%
Pasadena	636461	57%
Pasadena	640861	31%
Pasadena	641061	31%
Pasadena	641561	0%
Pasadena	641661	0%
Pasadena	641761	0%
Pasadena	641861	0%
Pasadena	641961	0%
Pasadena	642061	0%
Pasadena	642161	0%
Pasadena	642261	0%
Pasadena	642461	0%
Pasadena	642561	0%
Pasadena	642661	0%
Pasadena	642761	0%
Pasadena	642861	2%
Pasadena	642961	0%
Pasadena	643061	0%
Pasadena	643161	0%
Pasadena	643361	0%
Pasadena	643661	3%
Pasadena	643961	0%
Pasadena	644161	0%
Pasadena	644361	0%
Pasadena	644961	0%
Pasadena	645161	0%
Pasadena	645361	0%
Pasadena	645461	0%
Pasadena	645561	0%
Pasadena	645661	0%
Pasadena	645961	0%
Pasadena	648161	1%
Pasadena	648761	0%
Pasadena	649061	0%
Rosemead	613268	71%
Rosemead	613568	54%

Jurisdiction	Subwatershed	Extent of Green Street Retrofits (Percentage of Available Volume Prescribed in RAA)
Rosemead	613668	57%
Rosemead	613868	39%
Rosemead	613968	64%
Rosemead	614068	71%
Rosemead	614168	68%
Rosemead	614268	61%
Rosemead	614468	0%
Rosemead	614568	71%
Rosemead	614668	68%
Rosemead	617068	43%
Rosemead	617168	0%
Rosemead	617268	57%
Rosemead	617368	57%
Rosemead	617468	68%
Rosemead	617568	0%
Rosemead	617668	0%
Rosemead	617768	64%
Rosemead	617968	68%
Rosemead	618068	68%
Rosemead	618168	0%
Rosemead	618268	71%
Rosemead	618368	64%
Rosemead	618468	0%
Rosemead	618568	0%
Rosemead	618668	0%
Rosemead	621268	0%
Rosemead	621368	57%
Rosemead	621468	71%
Rosemead	621968	57%
San Fernando	668670	0%
San Fernando	669170	0%
San Fernando	669270	0%
San Fernando	669370	11%
San Fernando	669770	0%
San Fernando	669870	0%
San Fernando	669970	0%
San Fernando	670070	0%
San Fernando	670170	0%
San Fernando	670270	0%
San Gabriel	614271	71%
San Gabriel	614371	71%
San Gabriel	614471	71%
San Gabriel	614571	0%
San Gabriel	614771	55%
San Gabriel	614871	0%
San Gabriel	614971	0%
San Gabriel	615071	71%
San Gabriel	615271	0%
San Gabriel	616171	71%
San Gabriel	616371	54%
San Gabriel	616671	42%
San Gabriel	618071	71%
San Gabriel	618171	61%
San Gabriel	618271	64%
San Gabriel	618371	57%

Jurisdiction	Subwatershed	Extent of Green Street Retrofits (Percentage of Available Volume Prescribed in RAA)
San Gabriel	618471	71%
San Gabriel	618571	67%
San Gabriel	618671	71%
San Gabriel	618771	66%
San Gabriel	618871	71%
San Gabriel	618971	64%
San Gabriel	619071	0%
San Gabriel	619171	61%
San Gabriel	621371	39%
San Gabriel	622271	71%
San Gabriel	623471	68%
San Gabriel	623671	46%
San Marino	615872	68%
San Marino	615972	68%
San Marino	616372	35%
San Marino	616472	10%
San Marino	616572	0%
San Marino	616672	55%
San Marino	616772	61%
San Marino	616872	22%
San Marino	616972	71%
San Marino	619072	64%
San Marino	619172	11%
San Marino	619272	46%
San Marino	619372	43%
San Marino	619472	46%
San Marino	619572	57%
San Marino	619772	71%
San Marino	623972	63%
San Marino	624272	67%
South El Monte	515578	65%
South El Monte	515678	17%
South El Monte	613278	0%
South El Monte	613378	0%
South El Monte	613478	32%
South El Monte	617078	0%
South El Monte	617178	35%
South El Monte	617578	64%
South Pasadena	615880	68%
South Pasadena	615980	64%
South Pasadena	616080	61%
South Pasadena	636280	15%
South Pasadena	636480	35%
South Pasadena	639580	7%
South Pasadena	640780	0%
South Pasadena	640980	0%
South Pasadena	641280	71%
South Pasadena	641380	64%
South Pasadena	641480	42%
South Pasadena	641580	0%
Temple City	621381	0%
Temple City	621581	61%
Temple City	621781	65%
Temple City	621881	61%
Temple City	622081	71%

Jurisdiction	Subwatershed	Extent of Green Street Retrofits (Percentage of Available Volume Prescribed in RAA)
Temple City	622181	60%
Temple City	622281	32%
Temple City	622381	67%
Temple City	622481	71%
Temple City	622581	66%
Temple City	622681	61%
Temple City	622781	68%
Temple City	622881	50%
Temple City	623481	63%
Temple City	623581	34%
Temple City	623681	18%
Temple City	626981	61%
Temple City	627081	68%
Temple City	627281	64%
Temple City	629681	11%
Temple City	629781	54%
Temple City	629881	0%
Unincorporated	601383	0%
Unincorporated	601783	0%
Unincorporated	601883	0%
Unincorporated	601983	0%
Unincorporated	602183	0%
Unincorporated	602383	54%
Unincorporated	602483	22%
Unincorporated	602583	43%
Unincorporated	602683	64%
Unincorporated	602783	0%
Unincorporated	602883	65%
Unincorporated	603083	0%
Unincorporated	603283	43%
Unincorporated	603383	21%
Unincorporated	603483	0%
Unincorporated	603583	50%
Unincorporated	603683	0%
Unincorporated	603783	63%
Unincorporated	603883	0%
Unincorporated	603983	4%
Unincorporated	604083	30%
Unincorporated	604183	10%
Unincorporated	604283	68%
Unincorporated	604383	64%
Unincorporated	604483	0%
Unincorporated	604583	0%
Unincorporated	604683	32%
Unincorporated	604783	0%
Unincorporated	605083	63%
Unincorporated	605783	62%
Unincorporated	606583	0%
Unincorporated	607083	0%
Unincorporated	607383	0%
Unincorporated	607483	0%
Unincorporated	607883	0%
Unincorporated	607983	0%
Unincorporated	608083	0%
Unincorporated	608283	0%

Jurisdiction	Subwatershed	Extent of Green Street Retrofits (Percentage of Available Volume Prescribed in RAA)
Unincorporated	608883	0%
Unincorporated	609383	0%
Unincorporated	609483	0%
Unincorporated	609683	0%
Unincorporated	609783	0%
Unincorporated	609883	0%
Unincorporated	610983	42%
Unincorporated	611983	57%
Unincorporated	612183	64%
Unincorporated	612283	67%
Unincorporated	612983	0%
Unincorporated	613283	71%
Unincorporated	613483	64%
Unincorporated	613583	68%
Unincorporated	613683	64%
Unincorporated	613883	0%
Unincorporated	613983	71%
Unincorporated	614183	21%
Unincorporated	614683	25%
Unincorporated	617083	61%
Unincorporated	617183	0%
Unincorporated	617283	0%
Unincorporated	617383	0%
Unincorporated	618683	69%
Unincorporated	618783	71%
Unincorporated	619083	42%
Unincorporated	619583	71%
Unincorporated	619683	66%
Unincorporated	619783	64%
Unincorporated	620083	71%
Unincorporated	620283	71%
Unincorporated	620383	0%
Unincorporated	620483	68%
Unincorporated	620583	68%
Unincorporated	620683	64%
Unincorporated	620783	57%
Unincorporated	620883	68%
Unincorporated	620983	41%
Unincorporated	621083	48%
Unincorporated	621183	11%
Unincorporated	621383	71%
Unincorporated	621783	0%
Unincorporated	621883	0%
Unincorporated	622183	42%
Unincorporated	622283	71%
Unincorporated	622483	42%
Unincorporated	622683	31%
Unincorporated	622783	42%
Unincorporated	622883	0%
Unincorporated	623083	0%
Unincorporated	623183	0%
Unincorporated	623283	0%
Unincorporated	623483	64%
Unincorporated	623583	64%
Unincorporated	623683	64%

Jurisdiction	Subwatershed	Extent of Green Street Retrofits (Percentage of Available Volume Prescribed in RAA)
Unincorporated	623783	38%
Unincorporated	623883	38%
Unincorporated	623983	64%
Unincorporated	624083	4%
Unincorporated	624183	62%
Unincorporated	624283	32%
Unincorporated	624383	5%
Unincorporated	624483	68%
Unincorporated	624583	71%
Unincorporated	624683	34%
Unincorporated	624783	0%
Unincorporated	624883	36%
Unincorporated	625083	12%
Unincorporated	625183	0%
Unincorporated	625283	0%
Unincorporated	625383	24%
Unincorporated	625483	71%
Unincorporated	625583	42%
Unincorporated	625683	0%
Unincorporated	625783	71%
Unincorporated	625883	68%
Unincorporated	625983	64%
Unincorporated	626083	0%
Unincorporated	626183	46%
Unincorporated	629183	0%
Unincorporated	629783	0%
Unincorporated	629883	0%
Unincorporated	635483	0%
Unincorporated	635583	22%
Unincorporated	635683	0%
Unincorporated	635783	5%
Unincorporated	635883	0%
Unincorporated	636583	0%
Unincorporated	636683	0%
Unincorporated	636983	0%
Unincorporated	637083	0%
Unincorporated	637183	71%
Unincorporated	637283	0%
Unincorporated	637383	63%
Unincorporated	637483	0%
Unincorporated	637583	71%
Unincorporated	637683	0%
Unincorporated	638483	0%
Unincorporated	639483	10%
Unincorporated	639783	21%
Unincorporated	639883	25%
Unincorporated	642283	62%
Unincorporated	642383	0%
Unincorporated	642783	61%
Unincorporated	642883	67%
Unincorporated	642983	0%
Unincorporated	643083	0%
Unincorporated	643183	0%
Unincorporated	643283	0%
Unincorporated	643383	0%

Jurisdiction	Subwatershed	Extent of Green Street Retrofits (Percentage of Available Volume Prescribed in RAA)
Unincorporated	643683	0%
Unincorporated	643783	46%
Unincorporated	643883	0%
Unincorporated	644983	0%
Unincorporated	653383	53%
Unincorporated	653683	68%
Unincorporated	654283	0%
Unincorporated	654483	0%
Unincorporated	654683	12%
Unincorporated	654783	0%
Unincorporated	654883	0%
Unincorporated	654983	0%
Unincorporated	655183	0%
Unincorporated	655283	40%
Unincorporated	655583	9%
Unincorporated	655683	64%
Unincorporated	655783	20%
Unincorporated	655983	71%
Unincorporated	663783	0%
Unincorporated	663883	0%
Unincorporated	664483	0%
Unincorporated	664683	0%
Unincorporated	668683	84%
Unincorporated	670283	0%
Unincorporated	670483	0%
Unincorporated	670583	0%
Unincorporated	670683	0%
Unincorporated	670883	0%
Unincorporated	670983	0%
Unincorporated	671083	0%
Unincorporated	671183	0%
Unincorporated	671283	0%
Unincorporated	671383	0%
Unincorporated	671483	0%
Unincorporated	671583	0%
Unincorporated	671783	0%
Unincorporated	671883	0%
Unincorporated	671983	0%
Unincorporated	672083	0%
Unincorporated	672583	0%
Unincorporated	672783	0%
Unincorporated	672983	0%
Unincorporated	673083	0%
Unincorporated	673583	0%
Unincorporated	673683	0%
Unincorporated	673783	0%
Unincorporated	673883	0%
Unincorporated	673983	36%
Unincorporated	674083	0%
Unincorporated	674183	0%
Unincorporated	674283	0%
Unincorporated	674383	0%
Unincorporated	689883	0%
Unincorporated	689983	0%
Unincorporated	690083	0%

Jurisdiction	Subwatershed	Extent of Green Street Retrofits (Percentage of Available Volume Prescribed in RAA)
Unincorporated	690183	0%
Unincorporated	690583	0%
Unincorporated	690683	0%
Unincorporated	690783	0%
Unincorporated	690883	0%
Unincorporated	691083	0%
Unincorporated	693183	0%
Unincorporated	693283	0%
Unincorporated	693883	0%
Unincorporated	693983	0%
Unincorporated	694283	0%
Unincorporated	695883	0%
Unincorporated	695983	0%
Unincorporated	696183	0%
Unincorporated	696283	0%
Unincorporated	696383	0%
Unincorporated	696483	0%
Unincorporated	696583	0%
Unincorporated	696683	0%
Unincorporated	696783	26%
Unincorporated	696883	0%
Unincorporated	696983	0%
Unincorporated	697083	0%
Unincorporated	697183	0%
Unincorporated	697283	0%
Unincorporated	697383	0%
Unincorporated	698383	0%
Unincorporated	698483	0%
Unincorporated	698883	0%
Unincorporated	699283	0%
Unincorporated	699383	0%
Unincorporated	700383	29%
Unincorporated	700483	0%
Unincorporated	700583	0%
Unincorporated	700783	0%
Unincorporated	700983	22%
Unincorporated	701083	0%
Unincorporated	701183	0%

Table 6.E-3. Screened Green Street Opportunities Considered in the EWMP for City of Alhambra

Subwatershed	Street Name	Drainage Configuration	Centerline Length (ft)
612302	(unknown)	Biofiltration (Underdrains)	2,005
612302	Aurora Ter	Biofiltration (Underdrains)	369
612302	Baltusrol Dr	Biofiltration (Underdrains)	629
612302	Carlos St	Biofiltration (Underdrains)	2,310
612302	Date Ave	Biofiltration (Underdrains)	252
612302	Essexfells Dr	Biofiltration (Underdrains)	994
612302	Ethel Ave	Biofiltration (Underdrains)	428
612302	Hagen Dr	Biofiltration (Underdrains)	1,214
612302	Hathaway Ave	Biofiltration (Underdrains)	1,041
612302	Hitchcock Dr	Biofiltration (Underdrains)	2,045
612302	la Crescenta Ave	Biofiltration (Underdrains)	956
612302	Las Flores St	Biofiltration (Underdrains)	554
612302	Loma Vista Dr	Biofiltration (Underdrains)	426
612302	Melhorn Dr	Biofiltration (Underdrains)	275
612302	Midwickhill Dr	Biofiltration (Underdrains)	2,048
612302	Pine Valley Dr	Biofiltration (Underdrains)	747
612302	Rensselaer Dr	Biofiltration (Underdrains)	163
612302	Riegel Dr	Biofiltration (Underdrains)	236
612302	Roark Dr	Biofiltration (Underdrains)	458
612302	S Campbell Ave	Biofiltration (Underdrains)	1,015
612302	S Fremont Ave	Biofiltration (Underdrains)	2,046
612302	San Clemente Ave	Biofiltration (Underdrains)	139
612302	Sarazen Dr	Biofiltration (Underdrains)	3,012
612302	Siwanoy Dr	Biofiltration (Underdrains)	613
612302	Snead Dr	Biofiltration (Underdrains)	1,560
612302	Stranahan Dr	Biofiltration (Underdrains)	2,664
612302	W Hellman Ave	Biofiltration (Underdrains)	215
612302	Wetherhead Dr	Biofiltration (Underdrains)	866
612302	Whitney Dr	Biofiltration (Underdrains)	3,379
612402	(unknown)	Bioretention (No Underdrains)	14,284
612402	Acacia St	Bioretention (No Underdrains)	802
612402	Benito Ave	Bioretention (No Underdrains)	2,664
612402	Carwile Dr	Bioretention (No Underdrains)	726
612402	Cedar St	Bioretention (No Underdrains)	71
612402	Cherry Ln	Bioretention (No Underdrains)	611
612402	Chestnut St	Bioretention (No Underdrains)	739
612402	Curtis Ln	Bioretention (No Underdrains)	1,283
612402	Edith Ave	Bioretention (No Underdrains)	2,004
612402	Emerson Ave	Bioretention (No Underdrains)	143
612402	Guest Dr	Bioretention (No Underdrains)	484
612402	Hagen Dr	Bioretention (No Underdrains)	227
612402	Hathaway Ave	Bioretention (No Underdrains)	724
612402	Hitchcock Dr	Bioretention (No Underdrains)	392
612402	Irving St	Bioretention (No Underdrains)	169
612402	Larch St	Bioretention (No Underdrains)	1,124
612402	Lemon St	Bioretention (No Underdrains)	931
612402	Maple Ct	Bioretention (No Underdrains)	517
612402	Midwickhill Dr	Bioretention (No Underdrains)	1,998
612402	N Bushnell Ave	Bioretention (No Underdrains)	2,585
612402	N Curtis Ave	Bioretention (No Underdrains)	2,608
612402	N Electric Ave	Bioretention (No Underdrains)	2,588
612402	N Marengo Ave	Bioretention (No Underdrains)	1,672
612402	N Marguerita Ave	Bioretention (No Underdrains)	2,598
612402	N Olive Ave	Bioretention (No Underdrains)	2,608
612402	Orange St	Bioretention (No Underdrains)	744
612402	Pedley Dr	Bioretention (No Underdrains)	1,443
612402	Pepper St	Bioretention (No Underdrains)	52
612402	Roark Dr	Bioretention (No Underdrains)	793
612402	S 9th St	Bioretention (No Underdrains)	446
612402	S Atlantic Blvd	Bioretention (No Underdrains)	6,007
612402	S Bushnell Ave	Bioretention (No Underdrains)	949
612402	S Campbell Ave	Bioretention (No Underdrains)	3,801
612402	S Curtis Ave	Bioretention (No Underdrains)	6,188
612402	S Curtis Ln	Bioretention (No Underdrains)	189
612402	S Electric Ave	Bioretention (No Underdrains)	6,302
612402	S Ethel Ave	Bioretention (No Underdrains)	2,841
612402	S Marengo Ave	Bioretention (No Underdrains)	7,344
612402	S Marguerita Ave	Bioretention (No Underdrains)	7,282
612402	S Olive Ave	Bioretention (No Underdrains)	5,599

Subwatershed	Street Name	Drainage Configuration	Centerline Length (ft)
612402	S Olive Pl	Bioretention (No Underdrains)	343
612402	S Raymond Ave	Bioretention (No Underdrains)	1,735
612402	Saint Charles Ter	Bioretention (No Underdrains)	739
612402	Siwanoy Dr	Bioretention (No Underdrains)	53
612402	Vine St	Bioretention (No Underdrains)	563
612402	W Beacon St	Bioretention (No Underdrains)	118
612402	W Commonwealth Ave	Bioretention (No Underdrains)	2,700
612402	W Glendon Way	Bioretention (No Underdrains)	2,426
612402	W Grand Ave	Bioretention (No Underdrains)	73
612402	W Hellman Ave	Bioretention (No Underdrains)	2,656
612402	W Main St	Bioretention (No Underdrains)	2,226
612402	W Mission Rd	Bioretention (No Underdrains)	525
612402	W Norwood Pl	Bioretention (No Underdrains)	1,238
612402	W San Marino Ave	Bioretention (No Underdrains)	63
612402	W Shorb St	Bioretention (No Underdrains)	3,370
612402	W Valley Blvd	Bioretention (No Underdrains)	3,426
612402	W Woodward Ave	Bioretention (No Underdrains)	1,263
612402	Washington St	Bioretention (No Underdrains)	137
612402	Whitney Dr	Bioretention (No Underdrains)	10
612502	(unknown)	Bioretention (No Underdrains)	23,308
612502	E Adams Ave	Bioretention (No Underdrains)	232
612502	E Linda Vista Ave	Bioretention (No Underdrains)	233
612502	E Los Higos St	Bioretention (No Underdrains)	235
612502	E Norwood Pl	Bioretention (No Underdrains)	223
612502	E San Marino Ave	Bioretention (No Underdrains)	234
612502	E Shorb St	Bioretention (No Underdrains)	684
612502	E Valley Blvd	Bioretention (No Underdrains)	1,024
612502	Irving St	Bioretention (No Underdrains)	709
612502	Palmetto Dr	Bioretention (No Underdrains)	1,210
612502	Portland Ter	Bioretention (No Underdrains)	30
612502	S 1st St	Bioretention (No Underdrains)	1,648
612502	S 2nd St	Bioretention (No Underdrains)	5,799
612502	S 3rd St	Bioretention (No Underdrains)	3,876
612502	S 4th St	Bioretention (No Underdrains)	5,753
612502	S 5th St	Bioretention (No Underdrains)	4,797
612502	S 6th St	Bioretention (No Underdrains)	6,800
612502	S 7th St	Bioretention (No Underdrains)	4,693
612502	S 8th St	Bioretention (No Underdrains)	5,694
612502	S 9th St	Bioretention (No Underdrains)	4,568
612502	S Atlantic Blvd	Bioretention (No Underdrains)	39
612502	S Chapel Ave	Bioretention (No Underdrains)	523
612502	S Garfield Ave	Bioretention (No Underdrains)	5,307
612502	S Monterey St	Bioretention (No Underdrains)	789
612502	S Second St	Bioretention (No Underdrains)	721
612502	S Stoneman Ave	Bioretention (No Underdrains)	1,145
612502	W Adams Ave	Bioretention (No Underdrains)	1,270
612502	W Beacon St	Bioretention (No Underdrains)	665
612502	W Commonwealth Ave	Bioretention (No Underdrains)	793
612502	W Glendon Way	Bioretention (No Underdrains)	3,090
612502	W Linda Vista Ave	Bioretention (No Underdrains)	1,921
612502	W Main St	Bioretention (No Underdrains)	284
612502	W Norwood Pl	Bioretention (No Underdrains)	3,094
612502	W San Marino Ave	Bioretention (No Underdrains)	3,415
612502	W Shorb St	Bioretention (No Underdrains)	3,107
612502	W Valley Blvd	Bioretention (No Underdrains)	3,107
612502	Washington St	Bioretention (No Underdrains)	533
614402	(unknown)	Bioretention (No Underdrains)	1,619
614402	Azalea Dr	Bioretention (No Underdrains)	1,338
614402	Camelia Dr	Bioretention (No Underdrains)	2,616
614402	E Glendon Way	Bioretention (No Underdrains)	2,804
614402	E Norwood Pl	Bioretention (No Underdrains)	4,243
614402	E Ross Ave	Bioretention (No Underdrains)	2,181
614402	Geranio Dr	Bioretention (No Underdrains)	1,370
614402	Market Ln	Bioretention (No Underdrains)	347
614402	N New Ave	Bioretention (No Underdrains)	1,720
614402	New Ave	Bioretention (No Underdrains)	1,811
614402	S Almansor St	Bioretention (No Underdrains)	2,005
614402	S Chapel Ave	Bioretention (No Underdrains)	1,623
614402	S Cordova St	Bioretention (No Underdrains)	1,339
614402	S el Molino St	Bioretention (No Underdrains)	1,337
614402	S Granada Ave	Bioretention (No Underdrains)	1,746

Subwatershed	Street Name	Drainage Configuration	Centerline Length (ft)
614402	S Hidalgo Ave	Bioretention (No Underdrains)	1,340
614402	S Monterey St	Bioretention (No Underdrains)	1,602
614402	S Sierra Vista Ave	Bioretention (No Underdrains)	1,651
614402	S Stoneman Ave	Bioretention (No Underdrains)	1,581
614402	S Valencia St	Bioretention (No Underdrains)	1,345
614402	S Vega St	Bioretention (No Underdrains)	2,089
614402	Violeta Dr	Bioretention (No Underdrains)	2,616
614402	W Bencamp St	Bioretention (No Underdrains)	24
614402	W Glendon Way	Bioretention (No Underdrains)	39
614402	W Marshall St	Bioretention (No Underdrains)	35
614402	W Norwood Pl	Bioretention (No Underdrains)	32
614402	W Ralph St	Bioretention (No Underdrains)	35
614502	(unknown)	Bioretention (No Underdrains)	6,032
614502	Almanson St Ovp	Bioretention (No Underdrains)	825
614502	E Glendon Way	Bioretention (No Underdrains)	1,512
614502	E Hellman Ave	Bioretention (No Underdrains)	1,332
614502	E Ross Ave	Bioretention (No Underdrains)	178
614502	N Baltimore Ave	Bioretention (No Underdrains)	0
614502	N Huntington Ave	Bioretention (No Underdrains)	2
614502	N Orange Ave	Bioretention (No Underdrains)	1
614502	N Rural Dr	Bioretention (No Underdrains)	1
614502	S 2nd St	Bioretention (No Underdrains)	444
614502	S 3rd St	Bioretention (No Underdrains)	472
614502	S 4th St	Bioretention (No Underdrains)	468
614502	S 5th St	Bioretention (No Underdrains)	464
614502	S 6th St	Bioretention (No Underdrains)	792
614502	S 7th St	Bioretention (No Underdrains)	455
614502	S 8th St	Bioretention (No Underdrains)	451
614502	S Almanson St	Bioretention (No Underdrains)	385
614502	S Chapel Ave	Bioretention (No Underdrains)	1,237
614502	S Monterey St	Bioretention (No Underdrains)	1,234
614502	S Sierra Vista Ave	Bioretention (No Underdrains)	1,240
614502	S Stoneman Ave	Bioretention (No Underdrains)	1,164
614502	W Hellman Ave	Bioretention (No Underdrains)	799
614702	S New Ave	Bioretention (No Underdrains)	45
614902	(unknown)	Bioretention (No Underdrains)	0
615002	(unknown)	Bioretention (No Underdrains)	817
615002	Azalea Dr	Bioretention (No Underdrains)	1,278
615002	Corto St	Bioretention (No Underdrains)	43
615002	E Adams Ave	Bioretention (No Underdrains)	1,642
615002	E Linda Vista Ave	Bioretention (No Underdrains)	1,215
615002	E Los Higos St	Bioretention (No Underdrains)	1,481
615002	E Park St	Bioretention (No Underdrains)	906
615002	E San Marino Ave	Bioretention (No Underdrains)	1,913
615002	E Shorb St	Bioretention (No Underdrains)	3,776
615002	E Valley Blvd	Bioretention (No Underdrains)	3,435
615002	Geranio Dr	Bioretention (No Underdrains)	1,279
615002	Market Ln	Bioretention (No Underdrains)	198
615002	N New Ave	Bioretention (No Underdrains)	2,181
615002	New Ave	Bioretention (No Underdrains)	2,181
615002	Park St	Bioretention (No Underdrains)	131
615002	Ramona St	Bioretention (No Underdrains)	170
615002	S Almanson St	Bioretention (No Underdrains)	1,970
615002	S Chapel Ave	Bioretention (No Underdrains)	3,741
615002	S Cordova St	Bioretention (No Underdrains)	1,257
615002	S el Molino St	Bioretention (No Underdrains)	1,266
615002	S Granada Ave	Bioretention (No Underdrains)	1,936
615002	S Hidalgo Ave	Bioretention (No Underdrains)	1,254
615002	S Monterey St	Bioretention (No Underdrains)	735
615002	S New Ave	Bioretention (No Underdrains)	10
615002	S Ramona St	Bioretention (No Underdrains)	136
615002	S Sierra Vista Ave	Bioretention (No Underdrains)	3,783
615002	S Stoneman Ave	Bioretention (No Underdrains)	2,702
615002	S Valencia St	Bioretention (No Underdrains)	1,263
615002	S Vega St	Bioretention (No Underdrains)	2,285
615002	W Bencamp St	Bioretention (No Underdrains)	10
615002	W Newby Ave	Bioretention (No Underdrains)	7
615002	W Valley Blvd	Bioretention (No Underdrains)	37
615102	Azalea Dr	Bioretention (No Underdrains)	1
615102	Corto St	Bioretention (No Underdrains)	790
615102	E Adams Ave	Bioretention (No Underdrains)	2,027

Subwatershed	Street Name	Drainage Configuration	Centerline Length (ft)
615102	E Los Higos St	Bioretention (No Underdrains)	855
615102	Park St	Bioretention (No Underdrains)	719
615102	S Almansor St	Bioretention (No Underdrains)	2,240
615102	S Cordova St	Bioretention (No Underdrains)	23
615102	S el Molino St	Bioretention (No Underdrains)	9
615102	S Granada Ave	Bioretention (No Underdrains)	18
615102	S Hidalgo Ave	Bioretention (No Underdrains)	27
615102	S Sierra Vista Ave	Bioretention (No Underdrains)	462
615102	S Valencia St	Bioretention (No Underdrains)	14
615102	S Vega St	Bioretention (No Underdrains)	5
615202	S New Ave	Bioretention (No Underdrains)	251
615302	(unknown)	Bioretention (No Underdrains)	132
615302	E Beacon St	Bioretention (No Underdrains)	1,110
615302	E Commonwealth Ave	Bioretention (No Underdrains)	500
615302	S 1st St	Bioretention (No Underdrains)	1,000
615302	S 2nd St	Bioretention (No Underdrains)	966
615302	S 3rd St	Bioretention (No Underdrains)	922
615302	S 4th St	Bioretention (No Underdrains)	627
615302	S Almansor St	Bioretention (No Underdrains)	1,156
615302	S Chapel Ave	Bioretention (No Underdrains)	1,025
615302	S Garfield Ave	Bioretention (No Underdrains)	1,009
615302	S Monterey St	Bioretention (No Underdrains)	609
615302	S Stoneman Ave	Bioretention (No Underdrains)	602
615302	San Pasqual Dr	Bioretention (No Underdrains)	846
615302	W Beacon St	Bioretention (No Underdrains)	750
615302	W Commonwealth Ave	Bioretention (No Underdrains)	631
615402	(unknown)	Bioretention (No Underdrains)	5,913
615402	E Bay State St	Bioretention (No Underdrains)	314
615402	E Commonwealth Ave	Bioretention (No Underdrains)	645
615402	Howard St	Bioretention (No Underdrains)	644
615402	Irving St	Bioretention (No Underdrains)	6
615402	N 1st St	Bioretention (No Underdrains)	984
615402	N 2nd St	Bioretention (No Underdrains)	985
615402	N 3rd St	Bioretention (No Underdrains)	985
615402	N 4th St	Bioretention (No Underdrains)	987
615402	N 5th St	Bioretention (No Underdrains)	990
615402	N Atlantic Blvd	Bioretention (No Underdrains)	1,111
615402	S 1st St	Bioretention (No Underdrains)	1,259
615402	S 2nd St	Bioretention (No Underdrains)	1,281
615402	S 3rd St	Bioretention (No Underdrains)	408
615402	S 4th St	Bioretention (No Underdrains)	1,300
615402	S 5th St	Bioretention (No Underdrains)	1,289
615402	S 6th St	Bioretention (No Underdrains)	932
615402	S Atlantic Blvd	Bioretention (No Underdrains)	59
615402	S Chapel Ave	Bioretention (No Underdrains)	401
615402	S Garfield Ave	Bioretention (No Underdrains)	1,208
615402	W Bay State St	Bioretention (No Underdrains)	363
615402	W Commonwealth Ave	Bioretention (No Underdrains)	1,581
615402	W Main St	Bioretention (No Underdrains)	2,407
615402	Washington St	Bioretention (No Underdrains)	15
615502	(unknown)	Bioretention (No Underdrains)	2,704
615502	E Alhambra Rd	Bioretention (No Underdrains)	420
615502	E Bay State St	Bioretention (No Underdrains)	1,625
615502	E Commonwealth Ave	Bioretention (No Underdrains)	16
615502	E Grand Ave	Bioretention (No Underdrains)	1,105
615502	E Main St	Bioretention (No Underdrains)	2,089
615502	E Woodward Ave	Bioretention (No Underdrains)	1,028
615502	Elgin St	Bioretention (No Underdrains)	1,104
615502	Lindaraxa Park	Bioretention (No Underdrains)	152
615502	Lindaraxa Park S	Bioretention (No Underdrains)	339
615502	N 1st St	Bioretention (No Underdrains)	1,314
615502	N 2nd St	Bioretention (No Underdrains)	1,312
615502	N 3rd St	Bioretention (No Underdrains)	1,302
615502	N 4th St	Bioretention (No Underdrains)	650
615502	N 5th St	Bioretention (No Underdrains)	6
615502	N Almansor St	Bioretention (No Underdrains)	1,118
615502	N Atlantic Blvd	Bioretention (No Underdrains)	1,496
615502	N Chapel Ave	Bioretention (No Underdrains)	2,140
615502	N Garfield Ave	Bioretention (No Underdrains)	2,298
615502	N Monterey St	Bioretention (No Underdrains)	1,592
615502	N Stoneman Ave	Bioretention (No Underdrains)	2,312

Subwatershed	Street Name	Drainage Configuration	Centerline Length (ft)
615502	S Almansor St	Bioretention (No Underdrains)	1,208
615502	S Chapel Ave	Bioretention (No Underdrains)	891
615502	S Garfield Ave	Bioretention (No Underdrains)	63
615502	S Monterey St	Bioretention (No Underdrains)	860
615502	Saint Charles Ter	Bioretention (No Underdrains)	14
615502	Story Pl	Bioretention (No Underdrains)	1,267
615502	W Alhambra Rd	Bioretention (No Underdrains)	390
615502	W Grand Ave	Bioretention (No Underdrains)	1,768
615502	W Main St	Bioretention (No Underdrains)	17
615502	W Woodward Ave	Bioretention (No Underdrains)	2,155
615602	(unknown)	Bioretention (No Underdrains)	2,841
615602	E Alhambra Rd	Bioretention (No Underdrains)	1,301
615602	E McLean St	Bioretention (No Underdrains)	379
615602	N 1st St	Bioretention (No Underdrains)	1,025
615602	N 2nd St	Bioretention (No Underdrains)	1,089
615602	N Atlantic Blvd	Bioretention (No Underdrains)	1,906
615602	N Chapel Ave	Bioretention (No Underdrains)	16
615602	N Curtis Ave	Bioretention (No Underdrains)	1,892
615602	N Garfield Ave	Bioretention (No Underdrains)	1,688
615602	N Monterey St	Bioretention (No Underdrains)	710
615602	N Olive Ave	Bioretention (No Underdrains)	1,921
615602	N Stoneman Ave	Bioretention (No Underdrains)	688
615602	Spruce St	Bioretention (No Underdrains)	676
615602	W Alhambra Rd	Bioretention (No Underdrains)	1,651
615602	W McLean St	Bioretention (No Underdrains)	1,059
615702	Cynthia St	Bioretention (No Underdrains)	891
615702	E Alhambra Rd	Bioretention (No Underdrains)	109
615702	E McLean St	Bioretention (No Underdrains)	866
615702	E Pine St	Bioretention (No Underdrains)	769
615702	N Almansor St	Bioretention (No Underdrains)	2,734
615702	Novelda Rd	Bioretention (No Underdrains)	1,361
615702	Story Pl	Bioretention (No Underdrains)	2,655
615802	(unknown)	Bioretention (No Underdrains)	328
615802	E Alhambra Rd	Bioretention (No Underdrains)	47
615802	E Huntington Dr	Bioretention (No Underdrains)	133
615802	E McLean St	Bioretention (No Underdrains)	664
615802	E Pine St	Bioretention (No Underdrains)	903
615802	Garfield Ave	Bioretention (No Underdrains)	4
615802	Garfield Rd	Bioretention (No Underdrains)	4
615802	Mansfield Pl	Bioretention (No Underdrains)	234
615802	N Atlantic Blvd	Bioretention (No Underdrains)	1,025
615802	N Curtis Ave	Bioretention (No Underdrains)	24
615802	N Dos Robles Pl	Bioretention (No Underdrains)	18
615802	N Garfield Ave	Bioretention (No Underdrains)	534
615802	N Marguerita Ave	Bioretention (No Underdrains)	21
615802	N Monterey St	Bioretention (No Underdrains)	1,904
615802	N Olive Ave	Bioretention (No Underdrains)	23
615802	N Stoneman Ave	Bioretention (No Underdrains)	1,887
615802	Story Pl	Bioretention (No Underdrains)	37
615802	W Pine St	Bioretention (No Underdrains)	710
616102	(unknown)	Bioretention (No Underdrains)	5,500
616102	Alahmar St	Bioretention (No Underdrains)	163
616102	Arroyo Ter	Bioretention (No Underdrains)	671
616102	Champion Pl	Bioretention (No Underdrains)	816
616102	Clay Ct	Bioretention (No Underdrains)	495
616102	E Alhambra Rd	Bioretention (No Underdrains)	2,557
616102	E Beacon St	Bioretention (No Underdrains)	30
616102	E Commonwealth Ave	Bioretention (No Underdrains)	185
616102	E Grand Ave	Bioretention (No Underdrains)	2,128
616102	E Main St	Bioretention (No Underdrains)	1,989
616102	Granada Ave	Bioretention (No Underdrains)	14
616102	Halsted Cir	Bioretention (No Underdrains)	834
616102	Hampton Ct	Bioretention (No Underdrains)	339
616102	Hoeffler Dr	Bioretention (No Underdrains)	403
616102	Lindaraxa Park N	Bioretention (No Underdrains)	870
616102	Lindaraxa Park S	Bioretention (No Underdrains)	1,078
616102	Mount Vernon Dr	Bioretention (No Underdrains)	10
616102	Mountain View Ter	Bioretention (No Underdrains)	33
616102	N Alhambra Rd	Bioretention (No Underdrains)	1,091
616102	N Almansor St	Bioretention (No Underdrains)	1,186
616102	N Cordova St	Bioretention (No Underdrains)	1,888

Subwatershed	Street Name	Drainage Configuration	Centerline Length (ft)
616102	N el Molino St	Bioretention (No Underdrains)	2,334
616102	N Granada Ave	Bioretention (No Underdrains)	2,335
616102	N Hidalgo Ave	Bioretention (No Underdrains)	2,337
616102	N Valencia St	Bioretention (No Underdrains)	2,334
616102	N Vega St	Bioretention (No Underdrains)	2,336
616102	Orienta Dr	Bioretention (No Underdrains)	334
616102	S el Molino St	Bioretention (No Underdrains)	1,682
616102	S Granada Ave	Bioretention (No Underdrains)	2,395
616102	S Valencia St	Bioretention (No Underdrains)	449
616102	S Vega St	Bioretention (No Underdrains)	480
616102	Vega St	Bioretention (No Underdrains)	171
616102	W Las Tunas Dr	Bioretention (No Underdrains)	2
616202	(unknown)	Bioretention (No Underdrains)	4,270
616202	E Commonwealth Ave	Bioretention (No Underdrains)	883
616202	E Main St	Bioretention (No Underdrains)	752
616202	N Cordova St	Bioretention (No Underdrains)	34
616202	N Hidalgo Ave	Bioretention (No Underdrains)	18
616202	S Cordova St	Bioretention (No Underdrains)	2,388
616202	S Hidalgo Ave	Bioretention (No Underdrains)	2,380
616602	Alahmar St	Bioretention (No Underdrains)	388
616602	Cynthia St	Bioretention (No Underdrains)	782
616602	E Alhambra Rd	Bioretention (No Underdrains)	328
616602	E Huntington Dr	Bioretention (No Underdrains)	381
616602	E McLean St	Bioretention (No Underdrains)	791
616602	E Pine St	Bioretention (No Underdrains)	499
616602	el Molino Ave	Bioretention (No Underdrains)	0
616602	Granada Ave	Bioretention (No Underdrains)	14
616602	Mount Vernon Dr	Bioretention (No Underdrains)	47
616602	N Alahmar Ter	Bioretention (No Underdrains)	30
616602	N Alhambra Rd	Bioretention (No Underdrains)	328
616602	N Almansor St	Bioretention (No Underdrains)	12
616602	N Cordova St	Bioretention (No Underdrains)	1,602
616602	N Hidalgo Ave	Bioretention (No Underdrains)	2,800
635802	(unknown)	Bioretention (No Underdrains)	7,558
635802	Aurora Ter	Bioretention (No Underdrains)	373
635802	Avondale Dr	Bioretention (No Underdrains)	932
635802	Balzac St	Bioretention (No Underdrains)	1,167
635802	Capetown Ave	Bioretention (No Underdrains)	416
635802	Carlos Ave	Bioretention (No Underdrains)	146
635802	Charnwood Ave	Bioretention (No Underdrains)	621
635802	Date Ave	Bioretention (No Underdrains)	356
635802	Edgewood Dr	Bioretention (No Underdrains)	757
635802	el Paseo	Bioretention (No Underdrains)	2,308
635802	el Paseo St	Bioretention (No Underdrains)	2,308
635802	Florentina Dr	Bioretention (No Underdrains)	1,148
635802	Julep Pl	Bioretention (No Underdrains)	96
635802	la Paloma St	Bioretention (No Underdrains)	624
635802	Las Flores St	Bioretention (No Underdrains)	342
635802	Loma Vista Dr	Bioretention (No Underdrains)	345
635802	Meridian Ave	Bioretention (No Underdrains)	859
635802	Montezuma Ave	Bioretention (No Underdrains)	3,902
635802	Orange Grove Ave	Bioretention (No Underdrains)	1,305
635802	S el Paseo St	Bioretention (No Underdrains)	41
635802	S Fremont Ave	Bioretention (No Underdrains)	816
635802	S Palm Ave	Bioretention (No Underdrains)	1,555
635802	S Primrose Ave	Bioretention (No Underdrains)	432
635802	S Raymond Ave	Bioretention (No Underdrains)	255
635802	San Clemente Ave	Bioretention (No Underdrains)	473
635802	W Garvey Ave	Bioretention (No Underdrains)	1,173
635802	W Hellman Ave	Bioretention (No Underdrains)	643
635802	W Ramona Rd	Bioretention (No Underdrains)	45
635802	W Ramona Rd S	Bioretention (No Underdrains)	243
635802	W Ross Ave	Bioretention (No Underdrains)	142
635802	Warwick Rd	Bioretention (No Underdrains)	841
635802	Westboro Ave	Bioretention (No Underdrains)	1,295
635802	Westminster Ave	Bioretention (No Underdrains)	1,708
635802	Westmont Dr	Bioretention (No Underdrains)	697
635802	Winthrop Dr	Bioretention (No Underdrains)	910
635902	(unknown)	Bioretention (No Underdrains)	4,829
635902	Cabrillo Ave	Bioretention (No Underdrains)	1,104
635902	Charnwood Ave	Bioretention (No Underdrains)	1,438

Subwatershed	Street Name	Drainage Configuration	Centerline Length (ft)
635902	Danzig Pl	Bioretention (No Underdrains)	127
635902	Front St	Bioretention (No Underdrains)	2,603
635902	Glen View Dr	Bioretention (No Underdrains)	186
635902	Grandview Dr	Bioretention (No Underdrains)	608
635902	Jurich Pl	Bioretention (No Underdrains)	178
635902	la Golondrina Ave	Bioretention (No Underdrains)	44
635902	Meridian Ave	Bioretention (No Underdrains)	644
635902	Milton Ave	Bioretention (No Underdrains)	824
635902	Parkview Dr	Bioretention (No Underdrains)	509
635902	Pyrenees Dr	Bioretention (No Underdrains)	990
635902	S Meridian Ave	Bioretention (No Underdrains)	582
635902	Terrace Ave	Bioretention (No Underdrains)	613
635902	Viscount St	Bioretention (No Underdrains)	475
635902	W Hellman Ave	Bioretention (No Underdrains)	187
635902	W Norwood Pl	Bioretention (No Underdrains)	2,709
635902	W Shorb St	Bioretention (No Underdrains)	1,639
635902	W Valley Blvd	Bioretention (No Underdrains)	2,657
635902	Warwick Rd	Bioretention (No Underdrains)	384
635902	Westminster Ave	Bioretention (No Underdrains)	861
635902	Westmont Dr	Bioretention (No Underdrains)	2,904
635902	Winthrop Dr	Bioretention (No Underdrains)	249
636002	(unknown)	Bioretention (No Underdrains)	5,230
636002	Alta Vista Dr	Bioretention (No Underdrains)	118
636002	Date Ave	Bioretention (No Underdrains)	3,016
636002	Edgewood Dr	Bioretention (No Underdrains)	3,174
636002	el Paseo	Bioretention (No Underdrains)	18
636002	el Paseo St	Bioretention (No Underdrains)	18
636002	Elm St	Bioretention (No Underdrains)	3,256
636002	Front St	Bioretention (No Underdrains)	26
636002	Glen View Dr	Bioretention (No Underdrains)	35
636002	Glenaven Ave	Bioretention (No Underdrains)	520
636002	la Golondrina Ave	Bioretention (No Underdrains)	1,418
636002	la Paloma St	Bioretention (No Underdrains)	790
636002	Meridian Ave	Bioretention (No Underdrains)	991
636002	Midwick Dr	Bioretention (No Underdrains)	1,134
636002	Orange Grove Ave	Bioretention (No Underdrains)	1,011
636002	Parkview Dr	Bioretention (No Underdrains)	128
636002	Ramona Ter	Bioretention (No Underdrains)	1,058
636002	S Fremont Ave	Bioretention (No Underdrains)	3,337
636002	S Palm Ave	Bioretention (No Underdrains)	2,700
636002	S Primrose Ave	Bioretention (No Underdrains)	3,295
636002	S Raymond Ave	Bioretention (No Underdrains)	2,787
636002	W Glendon Way	Bioretention (No Underdrains)	2,818
636002	W Hellman Ave	Bioretention (No Underdrains)	3,074
636002	W Norwood Pl	Bioretention (No Underdrains)	2,259
636002	W Ross Ave	Bioretention (No Underdrains)	4,450
636002	W Shorb St	Bioretention (No Underdrains)	30
636002	W Valley Blvd	Bioretention (No Underdrains)	2,256
636002	Westboro Ave	Bioretention (No Underdrains)	227
636002	Westminster Ave	Bioretention (No Underdrains)	27
636002	Westmont Dr	Bioretention (No Underdrains)	934
636002	Winthrop Dr	Bioretention (No Underdrains)	323
636102	Chestnut St	Bioretention (No Underdrains)	936
636102	Date Ave	Bioretention (No Underdrains)	2,693
636102	Lemon St	Bioretention (No Underdrains)	908
636102	Orange St	Bioretention (No Underdrains)	2,072
636102	S Fremont Ave	Bioretention (No Underdrains)	2,582
636102	S Meridian Ave	Bioretention (No Underdrains)	1,901
636102	S Raymond Ave	Bioretention (No Underdrains)	576
636102	Westminster Ave	Bioretention (No Underdrains)	1,536
636202	(unknown)	Bioretention (No Underdrains)	2,493
636202	Alpha St	Bioretention (No Underdrains)	2
636202	Berkshire Ave	Bioretention (No Underdrains)	17
636202	Birch St	Bioretention (No Underdrains)	47
636202	Glenridge Ave	Bioretention (No Underdrains)	11
636202	Hampden Ter	Bioretention (No Underdrains)	1,431
636202	Huntington Dr N	Bioretention (No Underdrains)	133
636202	Huntington Dr S	Bioretention (No Underdrains)	395
636202	Keats St	Bioretention (No Underdrains)	356
636202	Lanewood Ave	Bioretention (No Underdrains)	258
636202	Main St	Bioretention (No Underdrains)	348

Subwatershed	Street Name	Drainage Configuration	Centerline Length (ft)
636202	N Huntington Dr	Bioretention (No Underdrains)	1,536
636202	Palatine Dr	Bioretention (No Underdrains)	355
636202	S Meridian Ave	Bioretention (No Underdrains)	155
636202	S Palatine Dr	Bioretention (No Underdrains)	355
636202	Sherwood Ave	Bioretention (No Underdrains)	1,527
636202	W Birch St	Bioretention (No Underdrains)	47
636202	W Glenridge Ave	Bioretention (No Underdrains)	11
636202	W Grand Ave	Bioretention (No Underdrains)	390
636202	W Main St	Bioretention (No Underdrains)	2,178
636202	Westmont Dr	Bioretention (No Underdrains)	1,133
636302	(unknown)	Bioretention (No Underdrains)	1,501
636302	Acacia St	Bioretention (No Underdrains)	383
636302	Allan St	Bioretention (No Underdrains)	48
636302	Birch St	Bioretention (No Underdrains)	1,832
636302	Cedar St	Bioretention (No Underdrains)	2,188
636302	Concord Ave	Bioretention (No Underdrains)	3,390
636302	Cypress Ave	Bioretention (No Underdrains)	930
636302	Date Ave	Bioretention (No Underdrains)	100
636302	Elm St	Bioretention (No Underdrains)	2,617
636302	Glenridge Ave	Bioretention (No Underdrains)	94
636302	Grand Ave	Bioretention (No Underdrains)	36
636302	Hampden Ter	Bioretention (No Underdrains)	686
636302	la France Ave	Bioretention (No Underdrains)	1,179
636302	la Paloma St	Bioretention (No Underdrains)	3,161
636302	Larch St	Bioretention (No Underdrains)	879
636302	Midvale Pl	Bioretention (No Underdrains)	1,044
636302	Mimosa St	Bioretention (No Underdrains)	29
636302	Mimosa St	Bioretention (No Underdrains)	51
636302	N Campbell Ave	Bioretention (No Underdrains)	839
636302	N Ethel Ave	Bioretention (No Underdrains)	1,010
636302	N Fremont Ave	Bioretention (No Underdrains)	1,197
636302	N Marengo Ave	Bioretention (No Underdrains)	911
636302	N Palm Ave	Bioretention (No Underdrains)	2,335
636302	N Primrose Ave	Bioretention (No Underdrains)	1,540
636302	N Raymond Ave	Bioretention (No Underdrains)	2,581
636302	Norwich Ave	Bioretention (No Underdrains)	1,115
636302	Orange Grove Ave	Bioretention (No Underdrains)	1,966
636302	Pepper St	Bioretention (No Underdrains)	1,320
636302	Poplar Blvd	Bioretention (No Underdrains)	4,209
636302	S Fremont Ave	Bioretention (No Underdrains)	3,166
636302	S Hampden Ter	Bioretention (No Underdrains)	686
636302	S la Paloma Ave	Bioretention (No Underdrains)	2,481
636302	S Meridian Ave	Bioretention (No Underdrains)	3,481
636302	S Palm Ave	Bioretention (No Underdrains)	865
636302	S Primrose Ave	Bioretention (No Underdrains)	1,016
636302	S Raymond Ave	Bioretention (No Underdrains)	1,463
636302	S Stockbridge Ave	Bioretention (No Underdrains)	347
636302	S Westboro Ave	Bioretention (No Underdrains)	2,000
636302	S Westmont Dr	Bioretention (No Underdrains)	382
636302	Stockbridge Ave	Bioretention (No Underdrains)	877
636302	Teagarden Ln	Bioretention (No Underdrains)	477
636302	Templeton St	Bioretention (No Underdrains)	2
636302	Vine St	Bioretention (No Underdrains)	1,381
636302	W Birch St	Bioretention (No Underdrains)	982
636302	W Commonwealth Ave	Bioretention (No Underdrains)	5,678
636302	W Glenridge Ave	Bioretention (No Underdrains)	94
636302	W Grand Ave	Bioretention (No Underdrains)	2,953
636302	W Main St	Bioretention (No Underdrains)	4,091
636302	W Poplar Blvd	Bioretention (No Underdrains)	1,471
636302	Westminster Ave	Bioretention (No Underdrains)	1,985
636302	Westmont Dr	Bioretention (No Underdrains)	3,222
636302	Winchester Ave	Bioretention (No Underdrains)	3,368
636302	Winthrop Dr	Bioretention (No Underdrains)	2,430
636402	Alhambra Rd	Bioretention (No Underdrains)	3,519
636402	Crestlake Ave	Bioretention (No Underdrains)	27
636402	Empress Ave	Bioretention (No Underdrains)	30
636402	Fair Oaks Ave	Bioretention (No Underdrains)	25
636402	Fletcher Ave	Bioretention (No Underdrains)	31
636402	Fremont Ave	Bioretention (No Underdrains)	26
636402	Huntington Ln	Bioretention (No Underdrains)	32
636402	Kendall Ave	Bioretention (No Underdrains)	21

Subwatershed	Street Name	Drainage Configuration	Centerline Length (ft)
636402	la France Ave	Bioretention (No Underdrains)	53
636402	Marengo Ave	Bioretention (No Underdrains)	27
636402	Milan Ave	Bioretention (No Underdrains)	29
636402	N Bushnell Ave	Bioretention (No Underdrains)	1,967
636402	N Campbell Ave	Bioretention (No Underdrains)	24
636402	N Curtis Ave	Bioretention (No Underdrains)	28
636402	N Dos Robles Pl	Bioretention (No Underdrains)	1,926
636402	N Electric Ave	Bioretention (No Underdrains)	1,967
636402	N Ethel Ave	Bioretention (No Underdrains)	24
636402	N Fremont Ave	Bioretention (No Underdrains)	27
636402	N Huntington Dr	Bioretention (No Underdrains)	44
636402	N Marengo Ave	Bioretention (No Underdrains)	20
636402	N Marguerita Ave	Bioretention (No Underdrains)	1,934
636402	N Palm Ave	Bioretention (No Underdrains)	25
636402	N Primrose Ave	Bioretention (No Underdrains)	24
636402	N Raymond Ave	Bioretention (No Underdrains)	23
636402	Oneonta Aly	Bioretention (No Underdrains)	552
636402	Primrose Ave	Bioretention (No Underdrains)	29
636402	Stratford Ave	Bioretention (No Underdrains)	29
636402	W Alhambra Rd	Bioretention (No Underdrains)	3,702
636402	W Alhambra Rd	Bioretention (No Underdrains)	2,456

Table 6.E-4. Screened Green Street Opportunities Considered in the EWMP for City of Burbank

Subwatershed	Street Name	Drainage Configuration	Centerline Length (ft)
657613	(unknown)	Bioretention (No Underdrains)	3,269
657613	E Elmwood Ave	Bioretention (No Underdrains)	93
657613	E Graham Pl	Bioretention (No Underdrains)	218
657613	E Linden Ave	Bioretention (No Underdrains)	532
657613	E Prospect Ave	Bioretention (No Underdrains)	538
657613	E Spazier Ave	Bioretention (No Underdrains)	231
657613	E Valencia Ave	Bioretention (No Underdrains)	3,143
657613	Flower St	Bioretention (No Underdrains)	68
657613	Linden Ave	Bioretention (No Underdrains)	22
657613	Roselli St	Bioretention (No Underdrains)	54
657613	S 5th St	Bioretention (No Underdrains)	346
657613	S 6th St	Bioretention (No Underdrains)	529
657613	S Flower St	Bioretention (No Underdrains)	1,172
657613	S Glenoaks Blvd	Bioretention (No Underdrains)	640
657613	S Kenneth Rd	Bioretention (No Underdrains)	639
657613	Spazier Ave	Bioretention (No Underdrains)	365
657613	W Elm Ct	Bioretention (No Underdrains)	345
657613	W Glenoaks Blvd	Bioretention (No Underdrains)	5
657613	W Linden Ave	Bioretention (No Underdrains)	283
657613	W Linden Ct	Bioretention (No Underdrains)	396
658613	Pso Redondo	Bioretention (No Underdrains)	145
658613	Sherlock Dr	Bioretention (No Underdrains)	454
658613	Thurber Pl	Bioretention (No Underdrains)	280
658613	Via Carmelita	Bioretention (No Underdrains)	34
658613	Via la Paz	Bioretention (No Underdrains)	16
658813	(unknown)	Bioretention (No Underdrains)	1,734
658813	Alameda Ave	Bioretention (No Underdrains)	530
658813	Bel Aire Dr	Bioretention (No Underdrains)	40
658813	E Alameda Ave	Bioretention (No Underdrains)	530
658813	E Cedar Ave	Bioretention (No Underdrains)	139
658813	E Elmwood Ave	Bioretention (No Underdrains)	1,192
658813	E Providencia Ave	Bioretention (No Underdrains)	1,180
658813	E Santa Anita Ave	Bioretention (No Underdrains)	1,110
658813	E Valencia Ave	Bioretention (No Underdrains)	1,119
658813	S Bel Aire Dr	Bioretention (No Underdrains)	2,117
658813	Watson St	Bioretention (No Underdrains)	2
658913	Alameda Ave	Bioretention (No Underdrains)	160
658913	E Alameda Ave	Bioretention (No Underdrains)	160
658913	E Elmwood Ave	Bioretention (No Underdrains)	1,018
658913	Pso Redondo	Bioretention (No Underdrains)	31
658913	S Sunset Canyon Dr	Bioretention (No Underdrains)	618
658913	Sherlock Dr	Bioretention (No Underdrains)	119
658913	View Dr	Bioretention (No Underdrains)	222
658913	W Mountain St	Bioretention (No Underdrains)	15
658913	Wilson Ct	Bioretention (No Underdrains)	122
659113	(unknown)	Bioretention (No Underdrains)	596
659113	Alta Paseo	Bioretention (No Underdrains)	68
659113	Country Club Dr	Bioretention (No Underdrains)	309
659113	E Angeleno Ave	Bioretention (No Underdrains)	6
659113	E Elmwood Ave	Bioretention (No Underdrains)	10
659113	E Providencia Ave	Bioretention (No Underdrains)	168
659113	E Tujunga Ave	Bioretention (No Underdrains)	497
659113	E Verdugo Ave	Bioretention (No Underdrains)	258
659113	N Sunset Canyon Dr	Bioretention (No Underdrains)	66
659113	S Sunset Canyon Dr	Bioretention (No Underdrains)	1,457
659113	Verdugo Springs Ln	Bioretention (No Underdrains)	36
659213	(unknown)	Bioretention (No Underdrains)	40
659213	Country Club Dr	Bioretention (No Underdrains)	546
659313	(unknown)	Bioretention (No Underdrains)	24
659313	Ayers Way	Bioretention (No Underdrains)	31
659313	E Tujunga Ave	Bioretention (No Underdrains)	47
659513	Linden Ct	Bioretention (No Underdrains)	20
659513	W Linden Ave	Bioretention (No Underdrains)	19
659613	(unknown)	Bioretention (No Underdrains)	35,326
659613	Chestnut St	Bioretention (No Underdrains)	40
659613	Cypress Ave	Bioretention (No Underdrains)	86
659613	Isabel St	Bioretention (No Underdrains)	31
659613	Magnolia Blvd	Bioretention (No Underdrains)	5,241
659613	N Beachwood Dr	Bioretention (No Underdrains)	4,908

Subwatershed	Street Name	Drainage Configuration	Centerline Length (ft)
659613	N Brighton St	Bioretention (No Underdrains)	3,792
659613	N Doan Dr	Bioretention (No Underdrains)	1,145
659613	N Glenwood Pl	Bioretention (No Underdrains)	1,316
659613	N Griffith Park Dr	Bioretention (No Underdrains)	4,738
659613	N Keystone St	Bioretention (No Underdrains)	5,135
659613	N Lamer St	Bioretention (No Underdrains)	3,767
659613	N Lincoln St	Bioretention (No Underdrains)	3,786
659613	N Lomita St	Bioretention (No Underdrains)	2,259
659613	N Mariposa St	Bioretention (No Underdrains)	3,716
659613	N Myers St	Bioretention (No Underdrains)	3,259
659613	N Orchard Dr	Bioretention (No Underdrains)	5,063
659613	N Parish Pl	Bioretention (No Underdrains)	4,943
659613	N Reese Pl	Bioretention (No Underdrains)	5,259
659613	N Shelton St	Bioretention (No Underdrains)	1,892
659613	N Sparks St	Bioretention (No Underdrains)	5,062
659613	N Victory Blvd	Bioretention (No Underdrains)	2,766
659613	S Beachwood Dr	Bioretention (No Underdrains)	2,997
659613	S Chavez St	Bioretention (No Underdrains)	95
659613	S Glenwood Pl	Bioretention (No Underdrains)	3,063
659613	S Griffith Park Dr	Bioretention (No Underdrains)	2,850
659613	S Keystone St	Bioretention (No Underdrains)	1,902
659613	S Lamer St	Bioretention (No Underdrains)	2,019
659613	S Lincoln St	Bioretention (No Underdrains)	37
659613	S Lomita St	Bioretention (No Underdrains)	1,347
659613	S Main St	Bioretention (No Underdrains)	3,717
659613	S Mariposa St	Bioretention (No Underdrains)	2,855
659613	S Myers St	Bioretention (No Underdrains)	1,564
659613	S Orchard Dr	Bioretention (No Underdrains)	2,485
659613	S Parish Pl	Bioretention (No Underdrains)	2,326
659613	S Reese Pl	Bioretention (No Underdrains)	2,435
659613	S Shelton St	Bioretention (No Underdrains)	1,004
659613	S Sparks St	Bioretention (No Underdrains)	2,846
659613	S Verdugo Dr	Bioretention (No Underdrains)	715
659613	S Victory Blvd	Bioretention (No Underdrains)	2,236
659613	South Virginia Ave	Bioretention (No Underdrains)	1,918
659613	Victory Ct	Bioretention (No Underdrains)	503
659613	W Alameda Ave	Bioretention (No Underdrains)	5,961
659613	W Angeleno Ave	Bioretention (No Underdrains)	1,219
659613	W Cedar Ave	Bioretention (No Underdrains)	995
659613	W Chestnut St	Bioretention (No Underdrains)	335
659613	W Clark Ave	Bioretention (No Underdrains)	5,189
659613	W Cypress Ave	Bioretention (No Underdrains)	86
659613	W Elm Ave	Bioretention (No Underdrains)	530
659613	W Elmwood Ave	Bioretention (No Underdrains)	1,150
659613	W Magnolia Blvd	Bioretention (No Underdrains)	5,241
659613	W Oak St	Bioretention (No Underdrains)	4,574
659613	W Olive Ave	Bioretention (No Underdrains)	4,677
659613	W Orange Grove Ave	Bioretention (No Underdrains)	1,985
659613	W Palm Ave	Bioretention (No Underdrains)	1,853
659613	W Providencia Ave	Bioretention (No Underdrains)	1,290
659613	W Riverside Dr	Bioretention (No Underdrains)	159
659613	W Santa Anita Ave	Bioretention (No Underdrains)	1,058
659613	W Spazier Ave	Bioretention (No Underdrains)	389
659613	W Tujunga Ave	Bioretention (No Underdrains)	1,342
659613	W Valencia Ave	Bioretention (No Underdrains)	1,419
659613	W Verdugo Ave	Bioretention (No Underdrains)	5,594
659713	(unknown)	Bioretention (No Underdrains)	4,378
659713	Ash Ave	Bioretention (No Underdrains)	30
659713	Elm Ct	Bioretention (No Underdrains)	320
659713	Lake St	Bioretention (No Underdrains)	64
659713	Linden Ct	Bioretention (No Underdrains)	379
659713	Omer Ln	Bioretention (No Underdrains)	153
659713	S Bruce Ln	Bioretention (No Underdrains)	165
659713	S Chavez St	Bioretention (No Underdrains)	1,285
659713	S Lake St	Bioretention (No Underdrains)	1,196
659713	S Victory Blvd	Bioretention (No Underdrains)	2,656
659713	Victory Blvd	Bioretention (No Underdrains)	0
659713	W Alameda Ave	Bioretention (No Underdrains)	228
659713	W Ash Ave	Bioretention (No Underdrains)	30
659713	W Cedar Ave	Bioretention (No Underdrains)	439
659713	W Elm Ave	Bioretention (No Underdrains)	2,371

Subwatershed	Street Name	Drainage Configuration	Centerline Length (ft)
659713	W Elmwood Ave	Bioretention (No Underdrains)	325
659713	W Linden Ave	Bioretention (No Underdrains)	2,315
659713	W Lutge Ave	Bioretention (No Underdrains)	1,117
659713	W Riverside Dr	Bioretention (No Underdrains)	940
659713	W Spazier Ave	Bioretention (No Underdrains)	2,490
659713	W Valencia Ave	Bioretention (No Underdrains)	67
659813	(unknown)	Bioretention (No Underdrains)	14,582
659813	Alameda Ave	Bioretention (No Underdrains)	10
659813	Ash Ave	Bioretention (No Underdrains)	96
659813	Colgin Ct	Bioretention (No Underdrains)	1,124
659813	E Alameda Ave	Bioretention (No Underdrains)	1,797
659813	E Cedar Ave	Bioretention (No Underdrains)	4,832
659813	E Elmwood Ave	Bioretention (No Underdrains)	3,811
659813	E Providencia Ave	Bioretention (No Underdrains)	3,380
659813	E Santa Anita Ave	Bioretention (No Underdrains)	3,351
659813	E Valencia Ave	Bioretention (No Underdrains)	1,000
659813	E Verdugo Ave	Bioretention (No Underdrains)	47
659813	Elm Ct	Bioretention (No Underdrains)	5
659813	Omer Ln	Bioretention (No Underdrains)	120
659813	S 1st St	Bioretention (No Underdrains)	247
659813	S 5th St	Bioretention (No Underdrains)	430
659813	S 6th St	Bioretention (No Underdrains)	1,322
659813	S 7th St	Bioretention (No Underdrains)	614
659813	S Bruce Ln	Bioretention (No Underdrains)	108
659813	S Flower St	Bioretention (No Underdrains)	1,139
659813	S Glenoaks Blvd	Bioretention (No Underdrains)	3,785
659813	S Kenneth Rd	Bioretention (No Underdrains)	1,483
659813	S Lake St	Bioretention (No Underdrains)	1,467
659813	W Alameda Ave	Bioretention (No Underdrains)	1,021
659813	W Ash Ave	Bioretention (No Underdrains)	624
659813	W Cedar Ave	Bioretention (No Underdrains)	83
659813	W Elmwood Ave	Bioretention (No Underdrains)	430
659813	W Valencia Ave	Bioretention (No Underdrains)	197
660013	(unknown)	Bioretention (No Underdrains)	1,643
660013	Ash Ave	Bioretention (No Underdrains)	850
660013	S Flower St	Bioretention (No Underdrains)	597
660013	S Lake St	Bioretention (No Underdrains)	824
660013	S Varney St	Bioretention (No Underdrains)	668
660013	S Victory Blvd	Bioretention (No Underdrains)	222
660013	W Alameda Ave	Bioretention (No Underdrains)	261
660013	W Ash Ave	Bioretention (No Underdrains)	850
660013	W Cedar Ave	Bioretention (No Underdrains)	508
660013	W Elmwood Ave	Bioretention (No Underdrains)	656
660013	W Providencia Ave	Bioretention (No Underdrains)	1,661
660013	W Santa Anita Ave	Bioretention (No Underdrains)	54
660013	W Valencia Ave	Bioretention (No Underdrains)	369
660113	(unknown)	Bioretention (No Underdrains)	14,814
660113	Country Club Dr	Bioretention (No Underdrains)	35
660113	E Angeleno Ave	Bioretention (No Underdrains)	4,296
660113	E Olive Ave	Bioretention (No Underdrains)	1,187
660113	E Providencia Ave	Bioretention (No Underdrains)	1,832
660113	E Santa Anita Ave	Bioretention (No Underdrains)	1,528
660113	E Tujunga Ave	Bioretention (No Underdrains)	5,439
660113	E Verdugo Ave	Bioretention (No Underdrains)	5,950
660113	Farley Ct	Bioretention (No Underdrains)	43
660113	N Bel Aire Dr	Bioretention (No Underdrains)	273
660113	N Sunset Canyon Dr	Bioretention (No Underdrains)	114
660113	S 1st St	Bioretention (No Underdrains)	1,063
660113	S 3rd St	Bioretention (No Underdrains)	1,340
660113	S 5th St	Bioretention (No Underdrains)	1,035
660113	S 6th St	Bioretention (No Underdrains)	1,082
660113	S 7th St	Bioretention (No Underdrains)	1,157
660113	S 9th St	Bioretention (No Underdrains)	997
660113	S Bel Aire Dr	Bioretention (No Underdrains)	1,256
660113	S Bonnywood Pl	Bioretention (No Underdrains)	601
660113	S Flower St	Bioretention (No Underdrains)	706
660113	S Glenoaks Blvd	Bioretention (No Underdrains)	1,182
660113	S Kenneth Rd	Bioretention (No Underdrains)	1,144
660113	S Sunset Canyon Dr	Bioretention (No Underdrains)	74
660113	W Verdugo Ave	Bioretention (No Underdrains)	531
660213	(unknown)	Bioretention (No Underdrains)	350

Subwatershed	Street Name	Drainage Configuration	Centerline Length (ft)
660213	Chestnut St	Bioretention (No Underdrains)	1,311
660213	Cypress Ave	Bioretention (No Underdrains)	820
660213	E Cypress Ave	Bioretention (No Underdrains)	414
660213	E Harvard Rd	Bioretention (No Underdrains)	515
660213	Grinnell Dr	Bioretention (No Underdrains)	658
660213	Isabel St	Bioretention (No Underdrains)	1,314
660213	Magnolia Blvd	Bioretention (No Underdrains)	1,133
660213	N 3rd St	Bioretention (No Underdrains)	670
660213	N Lake St	Bioretention (No Underdrains)	2,210
660213	N Lomita St	Bioretention (No Underdrains)	36
660213	N Moss St	Bioretention (No Underdrains)	847
660213	N San Fernando Blvd	Bioretention (No Underdrains)	26
660213	N Varney St	Bioretention (No Underdrains)	817
660213	N Victory Blvd	Bioretention (No Underdrains)	1,137
660213	N Victory Pl	Bioretention (No Underdrains)	177
660213	S Lake St	Bioretention (No Underdrains)	1,265
660213	Scott Rd	Bioretention (No Underdrains)	946
660213	W Burbank Blvd	Bioretention (No Underdrains)	59
660213	W Chestnut St	Bioretention (No Underdrains)	548
660213	W Cypress Ave	Bioretention (No Underdrains)	820
660213	W Magnolia Blvd	Bioretention (No Underdrains)	1,133
660213	W Olive Ave	Bioretention (No Underdrains)	1,006
660213	W Orange Grove Ave	Bioretention (No Underdrains)	128
660213	W Palm Ave	Bioretention (No Underdrains)	83
660213	W Tujunga Ave	Bioretention (No Underdrains)	54
660213	W Verdugo Ave	Bioretention (No Underdrains)	448
660313	(unknown)	Bioretention (No Underdrains)	31,401
660313	Burton Ave	Bioretention (No Underdrains)	2,079
660313	Cohasset St	Bioretention (No Underdrains)	48
660313	Evergreen St	Bioretention (No Underdrains)	1,485
660313	Floyd St	Bioretention (No Underdrains)	1,458
660313	Jannetta Ave	Bioretention (No Underdrains)	449
660313	Jeffries Ave	Bioretention (No Underdrains)	2,542
660313	Kenmere Ave	Bioretention (No Underdrains)	1,440
660313	Kenwood St	Bioretention (No Underdrains)	1,645
660313	Kittridge St	Bioretention (No Underdrains)	738
660313	Lincoln St	Bioretention (No Underdrains)	62
660313	Maria St	Bioretention (No Underdrains)	461
660313	Monterey Ave	Bioretention (No Underdrains)	600
660313	Monterey Pl	Bioretention (No Underdrains)	626
660313	N Avon St	Bioretention (No Underdrains)	611
660313	N Beachwood Dr	Bioretention (No Underdrains)	1,852
660313	N Brighton St	Bioretention (No Underdrains)	4,978
660313	N Buena Vista St	Bioretention (No Underdrains)	6,531
660313	N California St	Bioretention (No Underdrains)	540
660313	N Catalina St	Bioretention (No Underdrains)	5,947
660313	N Doan Dr	Bioretention (No Underdrains)	50
660313	N Dymond St	Bioretention (No Underdrains)	1,303
660313	N Evergreen St	Bioretention (No Underdrains)	1,485
660313	N Fairview St	Bioretention (No Underdrains)	6,360
660313	N Florence St	Bioretention (No Underdrains)	49
660313	N Frederic St	Bioretention (No Underdrains)	5,725
660313	N Griffith Park Dr	Bioretention (No Underdrains)	1,671
660313	N Hollywood Way	Bioretention (No Underdrains)	7,185
660313	N Kenwood St	Bioretention (No Underdrains)	1,645
660313	N Keystone St	Bioretention (No Underdrains)	3,624
660313	N Lake St	Bioretention (No Underdrains)	966
660313	N Lamer St	Bioretention (No Underdrains)	2,802
660313	N Lima St	Bioretention (No Underdrains)	837
660313	N Lincoln St	Bioretention (No Underdrains)	4,941
660313	N Manning St	Bioretention (No Underdrains)	1,443
660313	N Maple St	Bioretention (No Underdrains)	1,423
660313	N Mariposa St	Bioretention (No Underdrains)	1,074
660313	N Myers St	Bioretention (No Underdrains)	3,066
660313	N Naomi St	Bioretention (No Underdrains)	6,620
660313	N Niagara St	Bioretention (No Underdrains)	6,161
660313	N Ontario St	Bioretention (No Underdrains)	5,952
660313	N Orchard Dr	Bioretention (No Underdrains)	2,475
660313	N Parish Pl	Bioretention (No Underdrains)	2,676
660313	N Pass Ave	Bioretention (No Underdrains)	1,453
660313	N Pepper St	Bioretention (No Underdrains)	1,483

Subwatershed	Street Name	Drainage Configuration	Centerline Length (ft)
660313	N Reese Pl	Bioretention (No Underdrains)	2,301
660313	N Rose St	Bioretention (No Underdrains)	1,456
660313	N Screenland Dr	Bioretention (No Underdrains)	2,088
660313	N Sparks St	Bioretention (No Underdrains)	2,096
660313	N Valley St	Bioretention (No Underdrains)	1,735
660313	N Victory Blvd	Bioretention (No Underdrains)	59
660313	N Victory Pl	Bioretention (No Underdrains)	862
660313	Pacific Ave	Bioretention (No Underdrains)	8,582
660313	Pass Ave	Bioretention (No Underdrains)	1,453
660313	Pepper St	Bioretention (No Underdrains)	1,483
660313	Thornton Ave	Bioretention (No Underdrains)	3,981
660313	Tulare Ave	Bioretention (No Underdrains)	174
660313	Unnam4 D St	Bioretention (No Underdrains)	123
660313	Valhalla Dr	Bioretention (No Underdrains)	1,942
660313	Valpreda St	Bioretention (No Underdrains)	701
660313	Vanowen Pl	Bioretention (No Underdrains)	698
660313	Vanowen St	Bioretention (No Underdrains)	57
660313	W Burbank Blvd	Bioretention (No Underdrains)	7,963
660313	W Chermak St	Bioretention (No Underdrains)	197
660313	W Empire Ave	Bioretention (No Underdrains)	5,493
660313	W Jeffries Ave	Bioretention (No Underdrains)	2,542
660313	W Monterey Ave	Bioretention (No Underdrains)	5,307
660313	W Pacific Ave	Bioretention (No Underdrains)	8,582
660313	W Valerio St	Bioretention (No Underdrains)	325
660313	W Valhalla Dr	Bioretention (No Underdrains)	1,942
660313	W Victory Blvd	Bioretention (No Underdrains)	11,055
660313	W Wyoming Ave	Bioretention (No Underdrains)	1,506
660313	Wilson Ave	Bioretention (No Underdrains)	295
660313	Winona Ave	Bioretention (No Underdrains)	2,443
660313	Wyoming Ave	Bioretention (No Underdrains)	1,506
660413	(unknown)	Bioretention (No Underdrains)	4,185
660413	Amber Ln	Bioretention (No Underdrains)	883
660413	Amherst Dr	Bioretention (No Underdrains)	4,881
660413	Andover Dr	Bioretention (No Underdrains)	3,951
660413	Bethany Rd	Bioretention (No Underdrains)	4,684
660413	Birmingham Rd	Bioretention (No Underdrains)	3,594
660413	Bonita Ave	Bioretention (No Underdrains)	1,568
660413	Broadway	Bioretention (No Underdrains)	1,872
660413	Brown Dr	Bioretention (No Underdrains)	1,109
660413	Cambridge Dr	Bioretention (No Underdrains)	2,796
660413	Church St	Bioretention (No Underdrains)	115
660413	Cornell Dr	Bioretention (No Underdrains)	4,040
660413	Dartmouth Rd	Bioretention (No Underdrains)	1,128
660413	Delaware Rd	Bioretention (No Underdrains)	3,049
660413	E Walnut Ave	Bioretention (No Underdrains)	127
660413	East Ave	Bioretention (No Underdrains)	1,453
660413	Eton Dr	Bioretention (No Underdrains)	2,536
660413	Grismer Ave	Bioretention (No Underdrains)	1,202
660413	Groton Dr	Bioretention (No Underdrains)	2,128
660413	Hamlie Pl	Bioretention (No Underdrains)	50
660413	Hampton Rd	Bioretention (No Underdrains)	1,304
660413	Harold Cir	Bioretention (No Underdrains)	178
660413	Hilton Dr	Bioretention (No Underdrains)	287
660413	Irving Dr	Bioretention (No Underdrains)	2,274
660413	Jackson St	Bioretention (No Underdrains)	116
660413	Jamestown Rd	Bioretention (No Underdrains)	816
660413	Jolley Dr	Bioretention (No Underdrains)	3,833
660413	Karen St	Bioretention (No Underdrains)	1,091
660413	Keeler St	Bioretention (No Underdrains)	858
660413	Kingsway Dr	Bioretention (No Underdrains)	91
660413	Landis St	Bioretention (No Underdrains)	115
660413	Leland Way	Bioretention (No Underdrains)	1,212
660413	Mansfield Dr	Bioretention (No Underdrains)	1,166
660413	N 3rd St	Bioretention (No Underdrains)	1,057
660413	N 5th St	Bioretention (No Underdrains)	3,495
660413	N 6th St	Bioretention (No Underdrains)	6,599
660413	N 7th Pl	Bioretention (No Underdrains)	175
660413	N 7th St	Bioretention (No Underdrains)	28
660413	N Bel Aire Dr	Bioretention (No Underdrains)	1,761
660413	N Glenoaks Blvd	Bioretention (No Underdrains)	6,428
660413	N Kenneth Rd	Bioretention (No Underdrains)	6,730

Subwatershed	Street Name	Drainage Configuration	Centerline Length (ft)
660413	N Lamer St	Bioretention (No Underdrains)	235
660413	N Orchard Dr	Bioretention (No Underdrains)	2,315
660413	N Parish Pl	Bioretention (No Underdrains)	4,243
660413	N Reese Pl	Bioretention (No Underdrains)	2,059
660413	N San Fernando Blvd	Bioretention (No Underdrains)	295
660413	N Sparks St	Bioretention (No Underdrains)	1,165
660413	N Sunset Canyon Dr	Bioretention (No Underdrains)	477
660413	Orchard Dr	Bioretention (No Underdrains)	56
660413	Orchid Ln	Bioretention (No Underdrains)	18
660413	Peyton Ave	Bioretention (No Underdrains)	2,183
660413	Price Dr	Bioretention (No Underdrains)	728
660413	Purvis Dr	Bioretention (No Underdrains)	178
660413	Richard St	Bioretention (No Underdrains)	1,121
660413	Rosita Ave	Bioretention (No Underdrains)	1,334
660413	Scott Rd	Bioretention (No Underdrains)	6,671
660413	Stanford Rd	Bioretention (No Underdrains)	1,966
660413	Stephen Rd	Bioretention (No Underdrains)	863
660413	Tufts Ave	Bioretention (No Underdrains)	3,283
660413	Tulare Ave	Bioretention (No Underdrains)	1,485
660413	Uclan Dr	Bioretention (No Underdrains)	2,144
660413	University Ave	Bioretention (No Underdrains)	3,549
660413	Valley View Crst	Bioretention (No Underdrains)	39
660413	Victoria Pl	Bioretention (No Underdrains)	91
660413	Winona Ave	Bioretention (No Underdrains)	1,293
660413	Woodstock Ln	Bioretention (No Underdrains)	56
660513	(unknown)	Bioretention (No Underdrains)	26,314
660513	Churchs Ct	Bioretention (No Underdrains)	153
660513	E Cypress Ave	Bioretention (No Underdrains)	4,305
660513	E Fairmount Rd	Bioretention (No Underdrains)	2,185
660513	E Grinnell Dr	Bioretention (No Underdrains)	4,368
660513	E Harvard Rd	Bioretention (No Underdrains)	4,359
660513	E Magnolia Blvd	Bioretention (No Underdrains)	4,909
660513	E Orange Grove Ave	Bioretention (No Underdrains)	1,194
660513	E Palm Ave	Bioretention (No Underdrains)	4,171
660513	E San Jose Ave	Bioretention (No Underdrains)	4,686
660513	Magnolia Blvd	Bioretention (No Underdrains)	123
660513	N 1st St	Bioretention (No Underdrains)	354
660513	N 3rd St	Bioretention (No Underdrains)	247
660513	N 5th St	Bioretention (No Underdrains)	1,274
660513	N 6th St	Bioretention (No Underdrains)	2,013
660513	N 7th St	Bioretention (No Underdrains)	429
660513	N 9th St	Bioretention (No Underdrains)	57
660513	N Bel Aire Dr	Bioretention (No Underdrains)	3,030
660513	N Glenoaks Blvd	Bioretention (No Underdrains)	2,168
660513	N Kenneth Rd	Bioretention (No Underdrains)	1,956
660513	N Sunset Canyon Dr	Bioretention (No Underdrains)	2,080
660513	Orange Grove Ter	Bioretention (No Underdrains)	46
660513	W Magnolia Blvd	Bioretention (No Underdrains)	120
660613	(unknown)	Bioretention (No Underdrains)	154
660613	Elliot Dr	Bioretention (No Underdrains)	410
660613	Grismer Ave	Bioretention (No Underdrains)	1,057
660613	N San Fernando Blvd	Bioretention (No Underdrains)	466
660613	Rogers Pl	Bioretention (No Underdrains)	662
660713	(unknown)	Bioretention (No Underdrains)	8,624
660713	E Angeleno Ave	Bioretention (No Underdrains)	1,668
660713	E Olive Ave	Bioretention (No Underdrains)	5,036
660713	E Orange Grove Ave	Bioretention (No Underdrains)	4,918
660713	E Palm Ave	Bioretention (No Underdrains)	1,516
660713	N 1st St	Bioretention (No Underdrains)	709
660713	N 3rd St	Bioretention (No Underdrains)	828
660713	N 5th St	Bioretention (No Underdrains)	772
660713	N 6th St	Bioretention (No Underdrains)	773
660713	N 7th St	Bioretention (No Underdrains)	772
660713	N 9th St	Bioretention (No Underdrains)	1,149
660713	N Bonnywood Pl	Bioretention (No Underdrains)	57
660713	N Glenoaks Blvd	Bioretention (No Underdrains)	674
660713	N Kenneth Rd	Bioretention (No Underdrains)	1,167
660713	S 1st St	Bioretention (No Underdrains)	568
660713	S 3rd St	Bioretention (No Underdrains)	628
660713	S 5th St	Bioretention (No Underdrains)	161
660713	S 6th St	Bioretention (No Underdrains)	187

Subwatershed	Street Name	Drainage Configuration	Centerline Length (ft)
660713	S 7th St	Bioretention (No Underdrains)	195
660713	S 9th St	Bioretention (No Underdrains)	204
660713	S Flower St	Bioretention (No Underdrains)	195
660713	S Glenoaks Blvd	Bioretention (No Underdrains)	56
660713	S Kenneth Rd	Bioretention (No Underdrains)	110
660713	W Olive Ave	Bioretention (No Underdrains)	138
660813	(unknown)	Bioretention (No Underdrains)	3,303
660813	Delaware Rd	Bioretention (No Underdrains)	1,428
660813	E Burbank Blvd	Bioretention (No Underdrains)	491
660813	E Fairmount Rd	Bioretention (No Underdrains)	2,280
660813	E Grinnell Dr	Bioretention (No Underdrains)	6
660813	E Walnut Ave	Bioretention (No Underdrains)	4,341
660813	East Ave	Bioretention (No Underdrains)	457
660813	N 3rd St	Bioretention (No Underdrains)	1,190
660813	N 5th St	Bioretention (No Underdrains)	1,075
660813	N 6th St	Bioretention (No Underdrains)	729
660813	N Bel Aire Dr	Bioretention (No Underdrains)	232
660813	N Glenoaks Blvd	Bioretention (No Underdrains)	1,108
660813	N Kenneth Rd	Bioretention (No Underdrains)	493
660813	N Sunset Canyon Dr	Bioretention (No Underdrains)	156
660813	Walnut Ave	Bioretention (No Underdrains)	122
660913	(unknown)	Bioretention (No Underdrains)	285
660913	E Harvard Rd	Bioretention (No Underdrains)	413
660913	E Walnut Ave	Bioretention (No Underdrains)	657
660913	Harvard Rd	Bioretention (No Underdrains)	15
660913	Lockheed View Dr	Bioretention (No Underdrains)	683
660913	Stough Canyon Ave	Bioretention (No Underdrains)	67
660913	Wildwood Canyon Rd	Bioretention (No Underdrains)	6
661013	(unknown)	Bioretention (No Underdrains)	2,831
661013	Church St	Bioretention (No Underdrains)	574
661013	Elliot Dr	Bioretention (No Underdrains)	150
661013	Jackson St	Bioretention (No Underdrains)	524
661013	Keeler St	Bioretention (No Underdrains)	1,295
661013	Landis St	Bioretention (No Underdrains)	943
661013	Maria St	Bioretention (No Underdrains)	227
661013	Morgan Ave	Bioretention (No Underdrains)	627
661013	N Brighton St	Bioretention (No Underdrains)	204
661013	N Buena Vista St	Bioretention (No Underdrains)	840
661013	N Frederic St	Bioretention (No Underdrains)	468
661013	N Glenoaks Blvd	Bioretention (No Underdrains)	103
661013	N Lincoln St	Bioretention (No Underdrains)	105
661013	N Parish Pl	Bioretention (No Underdrains)	249
661013	Rogers Pl	Bioretention (No Underdrains)	30
661013	Tulare Ave	Bioretention (No Underdrains)	356
661013	W Empire Ave	Bioretention (No Underdrains)	269
661013	Washington Cir	Bioretention (No Underdrains)	277
661013	Wilson Ave	Bioretention (No Underdrains)	230
661113	(unknown)	Bioretention (No Underdrains)	1,113
661113	Kenneth Rd	Bioretention (No Underdrains)	198
661113	N Brighton St	Bioretention (No Underdrains)	2,154
661113	N Buena Vista St	Bioretention (No Underdrains)	1,929
661113	N Frederic St	Bioretention (No Underdrains)	2,117
661113	N Glenoaks Blvd	Bioretention (No Underdrains)	2,789
661113	N Kenneth Rd	Bioretention (No Underdrains)	2,410
661113	N Keystone St	Bioretention (No Underdrains)	2,172
661113	N Lamer St	Bioretention (No Underdrains)	1,223
661113	N Lincoln St	Bioretention (No Underdrains)	1,174
661113	N Myers St	Bioretention (No Underdrains)	1,312
661113	N Naomi St	Bioretention (No Underdrains)	2,333
661113	Scott Rd	Bioretention (No Underdrains)	176
661113	Trudi Ln	Bioretention (No Underdrains)	294
661113	Tulare Ave	Bioretention (No Underdrains)	78
661213	(unknown)	Bioretention (No Underdrains)	42
661213	Cohasset St	Bioretention (No Underdrains)	23
661213	Floyd St	Bioretention (No Underdrains)	44
661213	N Avon St	Bioretention (No Underdrains)	316
661213	N California St	Bioretention (No Underdrains)	819
661213	N Hollywood Way	Bioretention (No Underdrains)	498
661213	N Lima St	Bioretention (No Underdrains)	565
661213	N Naomi St	Bioretention (No Underdrains)	69
661213	N Ontario St	Bioretention (No Underdrains)	1,115

Subwatershed	Street Name	Drainage Configuration	Centerline Length (ft)
661213	Tulare Ave	Bioretention (No Underdrains)	77
661213	Winona Ave	Bioretention (No Underdrains)	89
661313	(unknown)	Bioretention (No Underdrains)	4,558
661313	N Brighton St	Bioretention (No Underdrains)	1,860
661313	N Buena Vista St	Bioretention (No Underdrains)	724
661313	N Frederic St	Bioretention (No Underdrains)	803
661313	N Lincoln St	Bioretention (No Underdrains)	1,961
661313	N Myers St	Bioretention (No Underdrains)	122
661313	Tulare Ave	Bioretention (No Underdrains)	1,642
661313	Winona Ave	Bioretention (No Underdrains)	763
661413	(unknown)	Bioretention (No Underdrains)	1,003
661413	Antigua Dr	Bioretention (No Underdrains)	45
661413	Brace Canyon Rd	Bioretention (No Underdrains)	432
661413	Crest Ridge Dr	Bioretention (No Underdrains)	47
661413	Haven Way	Bioretention (No Underdrains)	1,342
661413	Highland View Dr	Bioretention (No Underdrains)	11
661413	Joaquin Dr	Bioretention (No Underdrains)	104
661413	N Glenoaks Blvd	Bioretention (No Underdrains)	1,228
661413	N Kenneth Rd	Bioretention (No Underdrains)	202
661413	N Keystone St	Bioretention (No Underdrains)	3,178
661413	N Lamer St	Bioretention (No Underdrains)	4,325
661413	N Lincoln St	Bioretention (No Underdrains)	1,045
661413	N Myers St	Bioretention (No Underdrains)	2,206
661413	N Parish Pl	Bioretention (No Underdrains)	254
661413	Peyton Ave	Bioretention (No Underdrains)	708
661413	Rolling Ridge Dr	Bioretention (No Underdrains)	54
661413	Scott Rd	Bioretention (No Underdrains)	531
661413	Tulare Ave	Bioretention (No Underdrains)	617
661413	Washington Cir	Bioretention (No Underdrains)	43
661413	Winona Ave	Bioretention (No Underdrains)	951
661613	Haven Way	Bioretention (No Underdrains)	258
661613	Howard Ct	Bioretention (No Underdrains)	31
661613	Viewcrest Dr	Bioretention (No Underdrains)	104
661713	Cohasset St	Bioretention (No Underdrains)	32
661713	N Avon St	Bioretention (No Underdrains)	190
661713	N California St	Bioretention (No Underdrains)	199
661713	N Lima St	Bioretention (No Underdrains)	195
661713	N Ontario St	Bioretention (No Underdrains)	204
662413	(unknown)	Bioretention (No Underdrains)	124
662413	Dincara Rd	Bioretention (No Underdrains)	898
662413	Morningside Dr	Bioretention (No Underdrains)	205
662413	Parkside Ave	Bioretention (No Underdrains)	111
662413	S Griffith Park Dr	Bioretention (No Underdrains)	205
662413	S Mariposa St	Bioretention (No Underdrains)	2,010
662413	Valleyheart Dr	Bioretention (No Underdrains)	66
662413	W Riverside Dr	Bioretention (No Underdrains)	1,575
662613	Morningside Dr	Bioretention (No Underdrains)	236
662613	S Mariposa St	Bioretention (No Underdrains)	266
662613	Valleyheart Dr	Bioretention (No Underdrains)	848
662713	(unknown)	Bioretention (No Underdrains)	2,666
662713	Morningside Dr	Bioretention (No Underdrains)	925
662713	Parkside Ave	Bioretention (No Underdrains)	2,176
662713	S Beachwood Dr	Bioretention (No Underdrains)	2,289
662713	S Griffith Park Dr	Bioretention (No Underdrains)	1,745
662713	S Orchard Dr	Bioretention (No Underdrains)	1,369
662713	S Parish Pl	Bioretention (No Underdrains)	1,383
662713	S Reese Pl	Bioretention (No Underdrains)	1,682
662713	S Sparks St	Bioretention (No Underdrains)	1,336
662713	Valleyheart Dr	Bioretention (No Underdrains)	684
662713	W Riverside Dr	Bioretention (No Underdrains)	2,035
662813	(unknown)	Bioretention (No Underdrains)	139
662813	Parkside Ave	Bioretention (No Underdrains)	692
662813	S Keystone St	Bioretention (No Underdrains)	1,159
662813	S Lamer St	Bioretention (No Underdrains)	653
662813	S Parish Pl	Bioretention (No Underdrains)	103
662813	W Riverside Dr	Bioretention (No Underdrains)	1,870
662913	(unknown)	Bioretention (No Underdrains)	47,548
662913	Bob Hope Dr	Bioretention (No Underdrains)	1,739
662913	Clybourn Ave	Bioretention (No Underdrains)	306
662913	Evergreen St	Bioretention (No Underdrains)	9,649
662913	Hatteras St	Bioretention (No Underdrains)	1,387

Subwatershed	Street Name	Drainage Configuration	Centerline Length (ft)
662913	Jacaranda Ave	Bioretention (No Underdrains)	1,312
662913	Jeffries Ave	Bioretention (No Underdrains)	4,360
662913	Kemp St	Bioretention (No Underdrains)	1,218
662913	Kenwood St	Bioretention (No Underdrains)	6,420
662913	Kling St	Bioretention (No Underdrains)	1,296
662913	Magnolia Blvd	Bioretention (No Underdrains)	3,188
662913	N Avon St	Bioretention (No Underdrains)	9,980
662913	N California St	Bioretention (No Underdrains)	6,441
662913	N Clybourn Ave	Bioretention (No Underdrains)	1,526
662913	N Cordova St	Bioretention (No Underdrains)	6,399
662913	N Edison Blvd	Bioretention (No Underdrains)	6,592
662913	N Evergreen St	Bioretention (No Underdrains)	9,649
662913	N Fairview St	Bioretention (No Underdrains)	4,957
662913	N Ford St	Bioretention (No Underdrains)	1,290
662913	N Hollywood Way	Bioretention (No Underdrains)	11,436
662913	N Kenwood St	Bioretention (No Underdrains)	8,909
662913	N Lima St	Bioretention (No Underdrains)	7,482
662913	N Manning St	Bioretention (No Underdrains)	1,188
662913	N Maple St	Bioretention (No Underdrains)	10,550
662913	N Niagara St	Bioretention (No Underdrains)	3,732
662913	N Ontario St	Bioretention (No Underdrains)	5,421
662913	N Pass Ave	Bioretention (No Underdrains)	11,592
662913	N Pepper St	Bioretention (No Underdrains)	3,376
662913	N Priscilla Ln	Bioretention (No Underdrains)	1,367
662913	N Rose St	Bioretention (No Underdrains)	8,121
662913	N Screenland Dr	Bioretention (No Underdrains)	8,776
662913	N Toluca Park Dr	Bioretention (No Underdrains)	1,720
662913	N Valley St	Bioretention (No Underdrains)	7,605
662913	N Whitnall Hwy	Bioretention (No Underdrains)	6,210
662913	Oxnard St	Bioretention (No Underdrains)	278
662913	Parkside Ave	Bioretention (No Underdrains)	525
662913	Pass Ave	Bioretention (No Underdrains)	7,028
662913	Pepper St	Bioretention (No Underdrains)	3,376
662913	Riverside Dr	Bioretention (No Underdrains)	4,516
662913	Rosemary Ln	Bioretention (No Underdrains)	1,156
662913	S Avon St	Bioretention (No Underdrains)	36
662913	S California St	Bioretention (No Underdrains)	750
662913	S Fairview St	Bioretention (No Underdrains)	252
662913	S Gaylord Dr	Bioretention (No Underdrains)	117
662913	S Lima St	Bioretention (No Underdrains)	62
662913	S Niagara St	Bioretention (No Underdrains)	593
662913	Sarah St	Bioretention (No Underdrains)	1,161
662913	W Alameda Ave	Bioretention (No Underdrains)	3,597
662913	W Allen Ave	Bioretention (No Underdrains)	2,826
662913	W Burbank Blvd	Bioretention (No Underdrains)	4,291
662913	W Clark Ave	Bioretention (No Underdrains)	4,100
662913	W Heffron Dr	Bioretention (No Underdrains)	1,643
662913	W Jeffries Ave	Bioretention (No Underdrains)	4,360
662913	W Kling St	Bioretention (No Underdrains)	1,296
662913	W Magnolia Blvd	Bioretention (No Underdrains)	3,188
662913	W Oak St	Bioretention (No Underdrains)	4,376
662913	W Olive Ave	Bioretention (No Underdrains)	2,196
662913	W Riverside Dr	Bioretention (No Underdrains)	4,516
662913	W Sarah St	Bioretention (No Underdrains)	1,161
662913	W Verdugo Ave	Bioretention (No Underdrains)	5,210
662913	W Whitnall Hwy	Bioretention (No Underdrains)	137
662913	W Wyoming Ave	Bioretention (No Underdrains)	1,409
662913	Warner Blvd	Bioretention (No Underdrains)	298
662913	Whitnall Hwy	Bioretention (No Underdrains)	1,498
662913	Woodland Ave	Bioretention (No Underdrains)	1,204
662913	Wyoming Ave	Bioretention (No Underdrains)	1,409
663013	(unknown)	Bioretention (No Underdrains)	27,265
663013	Magnolia Blvd	Bioretention (No Underdrains)	3,569
663013	N Avon St	Bioretention (No Underdrains)	1,239
663013	N Brighton St	Bioretention (No Underdrains)	2,649
663013	N Buena Vista St	Bioretention (No Underdrains)	6,614
663013	N California St	Bioretention (No Underdrains)	3,796
663013	N Catalina St	Bioretention (No Underdrains)	7,288
663013	N Fairview St	Bioretention (No Underdrains)	4,035
663013	N Florence St	Bioretention (No Underdrains)	7,128
663013	N Frederic St	Bioretention (No Underdrains)	6,745

Subwatershed	Street Name	Drainage Configuration	Centerline Length (ft)
663013	N Keystone St	Bioretention (No Underdrains)	796
663013	N Lamer St	Bioretention (No Underdrains)	651
663013	N Lima St	Bioretention (No Underdrains)	2,464
663013	N Lincoln St	Bioretention (No Underdrains)	2,479
663013	N Myers St	Bioretention (No Underdrains)	2,241
663013	N Naomi St	Bioretention (No Underdrains)	6,956
663013	N Niagara St	Bioretention (No Underdrains)	3,740
663013	N Ontario St	Bioretention (No Underdrains)	3,721
663013	Parkside Ave	Bioretention (No Underdrains)	82
663013	Rosemary Ln	Bioretention (No Underdrains)	208
663013	S Brighton St	Bioretention (No Underdrains)	1,360
663013	S Buena Vista St	Bioretention (No Underdrains)	2,619
663013	S Edison Blvd	Bioretention (No Underdrains)	586
663013	S Florence St	Bioretention (No Underdrains)	176
663013	S Frederic St	Bioretention (No Underdrains)	979
663013	S Keystone St	Bioretention (No Underdrains)	88
663013	S Lamer St	Bioretention (No Underdrains)	141
663013	S Lincoln St	Bioretention (No Underdrains)	1,459
663013	S Myers St	Bioretention (No Underdrains)	94
663013	S Naomi St	Bioretention (No Underdrains)	376
663013	W Alameda Ave	Bioretention (No Underdrains)	2,110
663013	W Clark Ave	Bioretention (No Underdrains)	3,012
663013	W Magnolia Blvd	Bioretention (No Underdrains)	3,569
663013	W Oak St	Bioretention (No Underdrains)	1,810
663013	W Olive Ave	Bioretention (No Underdrains)	3,549
663013	W Verdugo Ave	Bioretention (No Underdrains)	2,607
663013	Willow St	Bioretention (No Underdrains)	740
663213	(unknown)	Bioretention (No Underdrains)	2,842
663213	Bob Hope Dr	Bioretention (No Underdrains)	122
663213	S Fairview St	Bioretention (No Underdrains)	1,179
663213	S Gaylord Dr	Bioretention (No Underdrains)	399
663213	S Niagara St	Bioretention (No Underdrains)	711
663213	W Valleyheart Dr	Bioretention (No Underdrains)	161
663313	(unknown)	Bioretention (No Underdrains)	478
663313	S Avon St	Bioretention (No Underdrains)	314
663313	S California St	Bioretention (No Underdrains)	1,342
663313	S Cordova St	Bioretention (No Underdrains)	487
663313	W Olive Ave	Bioretention (No Underdrains)	146
663313	W Valleyheart Dr	Bioretention (No Underdrains)	300
663313	Warner Blvd	Bioretention (No Underdrains)	898
663413	(unknown)	Bioretention (No Underdrains)	2,594
663413	Hood Ave	Bioretention (No Underdrains)	106
663413	Lakeside Dr	Bioretention (No Underdrains)	95
663413	Mc Farlane Ave	Bioretention (No Underdrains)	152
663413	McFarlane Ave	Bioretention (No Underdrains)	152
663413	N Hollywood Way	Bioretention (No Underdrains)	316
663413	N Kenwood St	Bioretention (No Underdrains)	667
663413	N Maple St	Bioretention (No Underdrains)	830
663413	N Pass Ave	Bioretention (No Underdrains)	1,229
663413	N Screenland Dr	Bioretention (No Underdrains)	439
663413	National Ave	Bioretention (No Underdrains)	163
663413	Pass Ave	Bioretention (No Underdrains)	221
663413	S Cordova St	Bioretention (No Underdrains)	177
663413	S Hollywood Way	Bioretention (No Underdrains)	86
663413	W Lakeside Dr	Bioretention (No Underdrains)	95
663413	W National Ave	Bioretention (No Underdrains)	163
663413	W Olive Ave	Bioretention (No Underdrains)	5,672
663413	W Toluca Lake Ave	Bioretention (No Underdrains)	109
663413	Warner Blvd	Bioretention (No Underdrains)	283
663613	(unknown)	Bioretention (No Underdrains)	2,454
663613	Clybourn Ave	Bioretention (No Underdrains)	280
663613	Evergreen St	Bioretention (No Underdrains)	519
663613	Franklin Ave	Bioretention (No Underdrains)	474
663613	Hood Ave	Bioretention (No Underdrains)	813
663613	Lakeside Dr	Bioretention (No Underdrains)	390
663613	Mc Farlane Ave	Bioretention (No Underdrains)	1,339
663613	McFarlane Ave	Bioretention (No Underdrains)	1,339
663613	N Clybourn Ave	Bioretention (No Underdrains)	280
663613	N Evergreen St	Bioretention (No Underdrains)	519
663613	N Rose St	Bioretention (No Underdrains)	1,860
663613	N Valley St	Bioretention (No Underdrains)	1,277

Subwatershed	Street Name	Drainage Configuration	Centerline Length (ft)
663613	National Ave	Bioretention (No Underdrains)	1,313
663613	Riverside Dr	Bioretention (No Underdrains)	1,176
663613	S Rose St	Bioretention (No Underdrains)	1,199
663613	S Valley St	Bioretention (No Underdrains)	917
663613	Toluca Lake Ave	Bioretention (No Underdrains)	0
663613	Toluca Lake Ln	Bioretention (No Underdrains)	122
663613	W Alameda Ave	Bioretention (No Underdrains)	209
663613	W Lakeside Dr	Bioretention (No Underdrains)	390
663613	W National Ave	Bioretention (No Underdrains)	1,313
663613	W Riverside Dr	Bioretention (No Underdrains)	1,176
663613	W Toluca Lake Ave	Bioretention (No Underdrains)	538
663613	W Toluca Lake Ln	Bioretention (No Underdrains)	122
663613	Warner Blvd	Bioretention (No Underdrains)	1,365
663913	Magnolia Blvd	Bioretention (No Underdrains)	9
663913	W Burbank Blvd	Bioretention (No Underdrains)	21
663913	W Magnolia Blvd	Bioretention (No Underdrains)	9
663913	W Whitnall Hwy	Bioretention (No Underdrains)	24

Table 6.E-5. Screened Green Street Opportunities Considered in the EWMP for City of Calabasas

Subwatershed	Street Name	Drainage Configuration	Centerline Length (ft)
698314	Balcony Dr	Biofiltration (Underdrains)	45
698314	Camay Ct	Biofiltration (Underdrains)	5
698314	de Grasse Dr	Biofiltration (Underdrains)	41
698314	de Kalb Dr	Biofiltration (Underdrains)	86
698314	Degrasse Dr	Biofiltration (Underdrains)	41
698314	Delia Ct	Biofiltration (Underdrains)	20
698314	Freedom Dr	Biofiltration (Underdrains)	42
698314	Jameson Dr	Biofiltration (Underdrains)	34
698314	Magna Carta Rd	Biofiltration (Underdrains)	31
698314	Parched Dr	Biofiltration (Underdrains)	44
698314	Paul Revere Dr	Biofiltration (Underdrains)	69
698314	Paul Revere Rd	Biofiltration (Underdrains)	69
698314	Waterford Way	Biofiltration (Underdrains)	31
698814	(unknown)	Bioretention (No Underdrains)	1,621
698814	Calabasas Rd	Bioretention (No Underdrains)	9,446
698814	Capri	Bioretention (No Underdrains)	957
698814	Commons Way	Bioretention (No Underdrains)	28
698814	Hopper Ct	Bioretention (No Underdrains)	32
698814	Park Alisal	Bioretention (No Underdrains)	75
698814	Park Allegra	Bioretention (No Underdrains)	4
698814	Park Aurora	Bioretention (No Underdrains)	59
698814	Park Belmonte	Bioretention (No Underdrains)	2
698814	Park Capri	Bioretention (No Underdrains)	957
698814	Park Centre	Bioretention (No Underdrains)	335
698814	Park Granada	Bioretention (No Underdrains)	2,857
698814	Park Madrid	Bioretention (No Underdrains)	67
698814	Park Mirasol	Bioretention (No Underdrains)	633
698814	Park Sierra	Bioretention (No Underdrains)	613
698814	Park Sorrento	Bioretention (No Underdrains)	2,794
698814	Parkway Calabasas	Bioretention (No Underdrains)	2,701
698914	(unknown)	Bioretention (No Underdrains)	67
698914	Ariella Dr	Bioretention (No Underdrains)	41
698914	Cam Codorniz	Bioretention (No Underdrains)	298
698914	Cil Altamira	Bioretention (No Underdrains)	43
698914	Cil Ardilla	Bioretention (No Underdrains)	39
698914	Cil Canon	Bioretention (No Underdrains)	15
698914	Cil Conejo	Bioretention (No Underdrains)	96
698914	Cil Serranona	Bioretention (No Underdrains)	534
698914	Park Entrada	Bioretention (No Underdrains)	474
698914	Park Miramar	Bioretention (No Underdrains)	29
698914	Parkway Calabasas	Bioretention (No Underdrains)	2,207
698914	Pso Primario	Bioretention (No Underdrains)	616
698914	Senda Calma	Bioretention (No Underdrains)	16
698914	Via Esquina	Bioretention (No Underdrains)	237
698914	Via Tecolote	Bioretention (No Underdrains)	298
698914	Vis Cerritos	Bioretention (No Underdrains)	15
699014	(unknown)	Biofiltration (Underdrains)	830
699014	Black Bird Way	Biofiltration (Underdrains)	219
699014	Blackbird Way	Biofiltration (Underdrains)	219
699014	Blue Bird Dr	Biofiltration (Underdrains)	860
699014	Bluebird Dr	Biofiltration (Underdrains)	656
699014	Bon Homme Rd	Biofiltration (Underdrains)	50
699014	Bonhomme Rd	Biofiltration (Underdrains)	50
699014	Brenford St	Biofiltration (Underdrains)	37
699014	de Kalb Dr	Biofiltration (Underdrains)	8
699014	Humming Bird Way	Biofiltration (Underdrains)	813
699014	Hummingbird Way	Biofiltration (Underdrains)	690
699014	Kingfisher Rd	Biofiltration (Underdrains)	309
699014	Meadow Lark Dr	Biofiltration (Underdrains)	1,576
699014	Morning Dove Way	Biofiltration (Underdrains)	158
699014	Mourning Dove Way	Biofiltration (Underdrains)	158
699014	Oak Hollow Rd	Biofiltration (Underdrains)	11
699014	Old Topanga Canyon Rd	Biofiltration (Underdrains)	2,554
699014	Park Adelfa	Biofiltration (Underdrains)	187
699014	Park Alisal	Biofiltration (Underdrains)	233
699014	Park Arroyo	Biofiltration (Underdrains)	67
699014	Park Contessa	Biofiltration (Underdrains)	373
699014	Park Cordero	Biofiltration (Underdrains)	231
699014	Park Ensenada	Biofiltration (Underdrains)	658

Subwatershed	Street Name	Drainage Configuration	Centerline Length (ft)
699014	Park Fortuna	Biofiltration (Underdrains)	793
699014	Park Hacienda	Biofiltration (Underdrains)	145
699014	Park Helena	Biofiltration (Underdrains)	730
699014	Park Hermosa	Biofiltration (Underdrains)	38
699014	Park Jacaranda	Biofiltration (Underdrains)	264
699014	Park Jazmin	Biofiltration (Underdrains)	359
699014	Park Livorno	Biofiltration (Underdrains)	251
699014	Park Mariposa	Biofiltration (Underdrains)	93
699014	Park Olivo	Biofiltration (Underdrains)	241
699014	Park Ora	Biofiltration (Underdrains)	760
699014	Park Ora Rd	Biofiltration (Underdrains)	438
699014	Park Paloma	Biofiltration (Underdrains)	24
699014	Park Sienna	Biofiltration (Underdrains)	213
699014	Park Sorrento	Biofiltration (Underdrains)	2,349
699014	Park Verona	Biofiltration (Underdrains)	94
699014	Paul Revere Dr	Biofiltration (Underdrains)	67
699014	Paul Revere Rd	Biofiltration (Underdrains)	67
699014	Peacock Ct	Biofiltration (Underdrains)	39
699014	Pickney Dr	Biofiltration (Underdrains)	36
699014	Pine Hollow Rd	Biofiltration (Underdrains)	3
699014	Pulido Ct	Biofiltration (Underdrains)	33
699014	Sparrow Dell Dr	Biofiltration (Underdrains)	117
699014	Sparrowdell Dr	Biofiltration (Underdrains)	117
699014	Towhee Dr	Biofiltration (Underdrains)	98
699014	Town Crier Rd	Biofiltration (Underdrains)	99
699014	Valmar Rd	Biofiltration (Underdrains)	955
699014	Wrencrest Dr	Biofiltration (Underdrains)	683
699214	Algonaut Dr	Bioretention (No Underdrains)	31
699214	Belleau Ct	Bioretention (No Underdrains)	38
699214	Bon Homme Rd	Bioretention (No Underdrains)	387
699214	Bonhomme Rd	Bioretention (No Underdrains)	387
699214	Cairnloch St	Bioretention (No Underdrains)	8
699214	Dardenne St	Bioretention (No Underdrains)	263
699214	Declaration Ave	Bioretention (No Underdrains)	39
699214	Dunmore Dr	Bioretention (No Underdrains)	20
699214	Eddingham Ave	Bioretention (No Underdrains)	161
699214	Faubion Pl	Bioretention (No Underdrains)	45
699214	Galilee St	Bioretention (No Underdrains)	21
699214	Jameson Dr	Bioretention (No Underdrains)	449
699214	Jameson Pl	Bioretention (No Underdrains)	74
699214	Liberty Bell Rd	Bioretention (No Underdrains)	215
699214	Paul Revere Dr	Bioretention (No Underdrains)	0
699214	Paul Revere Rd	Bioretention (No Underdrains)	0
699214	Sparrow Dell Dr	Bioretention (No Underdrains)	22
699214	Sparrowdell Dr	Bioretention (No Underdrains)	22
699214	Town Crier Rd	Bioretention (No Underdrains)	6
699214	Waterford Way	Bioretention (No Underdrains)	188
699314	(unknown)	Bioretention (No Underdrains)	157
699314	Aster Trl	Bioretention (No Underdrains)	40
699314	Canon Pl	Bioretention (No Underdrains)	42
699314	Canyon Dr	Bioretention (No Underdrains)	108
699314	Dry Canyon Cold Creek Rd	Bioretention (No Underdrains)	123
699314	Elm Dr	Bioretention (No Underdrains)	150
699314	Elm Trl	Bioretention (No Underdrains)	78
699314	Elsie Dr	Bioretention (No Underdrains)	6
699314	Gladiola Dr	Bioretention (No Underdrains)	100
699314	Hill Rd	Bioretention (No Underdrains)	5
699314	Mesquite Dr	Bioretention (No Underdrains)	19
699314	Old Topanga Canyon Rd	Bioretention (No Underdrains)	548
699314	Palm Dr	Bioretention (No Underdrains)	81
699314	Poppy Dr	Bioretention (No Underdrains)	148
699314	Rosebud Trl	Bioretention (No Underdrains)	36
699314	Valdez Rd	Bioretention (No Underdrains)	544
699314	Valley View Rd	Bioretention (No Underdrains)	447

Table 6.E-6. Screened Green Street Opportunities Considered in the EWMP for City of Glendale

Subwatershed	Street Name	Drainage Configuration	Centerline Length (ft)
642529	Lida St	Bioretention (No Underdrains)	2
642529	N Figueroa St	Bioretention (No Underdrains)	10
644329	Sherwood Pl	Bioretention (No Underdrains)	40
648029	Loma Crest St	Bioretention (No Underdrains)	205
648029	Marion Dr	Bioretention (No Underdrains)	2
648029	S Adams St	Bioretention (No Underdrains)	138
648029	Vincent Way	Bioretention (No Underdrains)	3
648029	Wellesley Dr	Bioretention (No Underdrains)	71
648029	York Blvd	Bioretention (No Underdrains)	7
648129	(unknown)	Bioretention (No Underdrains)	2
648329	(unknown)	Bioretention (No Underdrains)	906
648329	Alta Vista Dr	Bioretention (No Underdrains)	8
648329	Berkeley Dr	Bioretention (No Underdrains)	23
648329	Boynon St	Bioretention (No Underdrains)	1,636
648329	Brier Ln	Bioretention (No Underdrains)	280
648329	Cambridge Dr	Bioretention (No Underdrains)	164
648329	Carmel St	Bioretention (No Underdrains)	55
648329	Colby Dr	Bioretention (No Underdrains)	20
648329	Cornell Dr	Bioretention (No Underdrains)	117
648329	Corona Dr	Bioretention (No Underdrains)	133
648329	Cottage Grove Ave	Bioretention (No Underdrains)	495
648329	Crescent Dr	Bioretention (No Underdrains)	539
648329	Dartmouth Dr	Bioretention (No Underdrains)	469
648329	Dolores St	Bioretention (No Underdrains)	55
648329	Doran St	Bioretention (No Underdrains)	172
648329	E Acacia Ave	Bioretention (No Underdrains)	4,801
648329	E Cerritos Ave	Bioretention (No Underdrains)	417
648329	E Chevy Chase Dr	Bioretention (No Underdrains)	2,977
648329	E Cypress St	Bioretention (No Underdrains)	793
648329	E Eulalia St	Bioretention (No Underdrains)	579
648329	E Garfield Ave	Bioretention (No Underdrains)	3,126
648329	E Laurel St	Bioretention (No Underdrains)	625
648329	E Los Feliz Rd	Bioretention (No Underdrains)	19
648329	E Maple St	Bioretention (No Underdrains)	1,402
648329	E Palmer Ave	Bioretention (No Underdrains)	2,950
648329	E Windsor Rd	Bioretention (No Underdrains)	3,352
648329	Fischer St	Bioretention (No Underdrains)	1,356
648329	Forest Ave	Bioretention (No Underdrains)	38
648329	Green St	Bioretention (No Underdrains)	968
648329	Heminger St	Bioretention (No Underdrains)	504
648329	Hilda Ave	Bioretention (No Underdrains)	602
648329	Kent Pl	Bioretention (No Underdrains)	785
648329	la Boice Dr	Bioretention (No Underdrains)	419
648329	Lincoln Ave	Bioretention (No Underdrains)	417
648329	Mariposa St	Bioretention (No Underdrains)	1,210
648329	Mission Rd	Bioretention (No Underdrains)	433
648329	Oakridge Dr	Bioretention (No Underdrains)	634
648329	Park Ave	Bioretention (No Underdrains)	685
648329	Plumas St	Bioretention (No Underdrains)	281
648329	Porter St	Bioretention (No Underdrains)	907
648329	Princeton Dr	Bioretention (No Underdrains)	92
648329	Prospect Dr	Bioretention (No Underdrains)	51
648329	Raleigh St	Bioretention (No Underdrains)	707
648329	Reeves Pl	Bioretention (No Underdrains)	75
648329	Reynolds Dr	Bioretention (No Underdrains)	478
648329	Roads End St	Bioretention (No Underdrains)	336
648329	Roads Ends Dr	Bioretention (No Underdrains)	13
648329	Romulus Dr	Bioretention (No Underdrains)	180
648329	Rosslyn St	Bioretention (No Underdrains)	54
648329	S Adams St	Bioretention (No Underdrains)	3,269
648329	S Brand Blvd	Bioretention (No Underdrains)	2,960
648329	S Chevy Chase Dr	Bioretention (No Underdrains)	1,470
648329	S Glendale Ave	Bioretention (No Underdrains)	2,882
648329	S Madison Way	Bioretention (No Underdrains)	538
648329	S Verdugo Rd	Bioretention (No Underdrains)	1,527
648329	Scofield Dr	Bioretention (No Underdrains)	628
648329	Tyler St	Bioretention (No Underdrains)	474
648329	Vista Ct	Bioretention (No Underdrains)	313
648329	Vista Superba St	Bioretention (No Underdrains)	438

Subwatershed	Street Name	Drainage Configuration	Centerline Length (ft)
648329	W Cerritos Ave	Bioretention (No Underdrains)	3
648329	W Eulalia St	Bioretention (No Underdrains)	19
648329	W Laurel St	Bioretention (No Underdrains)	24
648329	Wing St	Bioretention (No Underdrains)	615
648329	Yale Dr	Bioretention (No Underdrains)	18
648329	Zinnia Ln	Bioretention (No Underdrains)	424
648429	(unknown)	Bioretention (No Underdrains)	676
648429	Barrington Way	Bioretention (No Underdrains)	660
648429	Campus St	Bioretention (No Underdrains)	579
648429	Carlton Dr	Bioretention (No Underdrains)	6
648429	Carr Dr	Bioretention (No Underdrains)	640
648429	Dixon St	Bioretention (No Underdrains)	1,265
648429	E Broadway	Bioretention (No Underdrains)	1,936
648429	E Colorado St	Bioretention (No Underdrains)	1,697
648429	E Harvard St	Bioretention (No Underdrains)	486
648429	E Maple St	Bioretention (No Underdrains)	1,677
648429	E Wilson Ave	Bioretention (No Underdrains)	338
648429	Fischer St	Bioretention (No Underdrains)	1,171
648429	Griswold St	Bioretention (No Underdrains)	1,070
648429	Harvey Dr	Bioretention (No Underdrains)	310
648429	Lafayette St	Bioretention (No Underdrains)	461
648429	Langley St	Bioretention (No Underdrains)	462
648429	Lincoln Ave	Bioretention (No Underdrains)	934
648429	Lukens Pl	Bioretention (No Underdrains)	530
648429	Maynard St	Bioretention (No Underdrains)	658
648429	N Verdugo Rd	Bioretention (No Underdrains)	575
648429	Orange Grove Ave	Bioretention (No Underdrains)	496
648429	Porter St	Bioretention (No Underdrains)	1,330
648429	Rock Glen Ave	Bioretention (No Underdrains)	1,377
648429	S Chevy Chase Dr	Bioretention (No Underdrains)	46
648429	S Langley St	Bioretention (No Underdrains)	462
648429	S Verdugo Rd	Bioretention (No Underdrains)	2,375
648429	Sinclair Ave	Bioretention (No Underdrains)	418
648429	W Broadway	Bioretention (No Underdrains)	127
648429	W Campus St	Bioretention (No Underdrains)	579
648429	Wing St	Bioretention (No Underdrains)	1,336
648429	Zinnia Ln	Bioretention (No Underdrains)	26
648529	(unknown)	Bioretention (No Underdrains)	1,405
648529	Avonoak Ter	Bioretention (No Underdrains)	15
648529	Barrington Way	Bioretention (No Underdrains)	420
648529	Briarwood Ln	Bioretention (No Underdrains)	118
648529	Canyon Dr	Bioretention (No Underdrains)	445
648529	Carlton Dr	Bioretention (No Underdrains)	1,449
648529	E Broadway	Bioretention (No Underdrains)	1,674
648529	E California Ave	Bioretention (No Underdrains)	1,544
648529	E Chestnut St	Bioretention (No Underdrains)	522
648529	E Chevy Chase Dr	Bioretention (No Underdrains)	1,850
648529	E Colorado St	Bioretention (No Underdrains)	2,109
648529	E Elk Ave	Bioretention (No Underdrains)	590
648529	E Glenoaks Blvd	Bioretention (No Underdrains)	786
648529	E Harvard St	Bioretention (No Underdrains)	2,078
648529	E Lexington Dr	Bioretention (No Underdrains)	919
648529	E Lomita Ave	Bioretention (No Underdrains)	612
648529	E Maple St	Bioretention (No Underdrains)	175
648529	E Wilson Ave	Bioretention (No Underdrains)	2,762
648529	Fischer St	Bioretention (No Underdrains)	97
648529	Galer Pl	Bioretention (No Underdrains)	501
648529	Glenvista Dr	Bioretention (No Underdrains)	97
648529	Griswold St	Bioretention (No Underdrains)	80
648529	Grove Pl	Bioretention (No Underdrains)	618
648529	la Loma Rd	Bioretention (No Underdrains)	166
648529	Leeridge Ter	Bioretention (No Underdrains)	45
648529	Lukens Pl	Bioretention (No Underdrains)	153
648529	Luton Dr	Bioretention (No Underdrains)	130
648529	McHenry Rd	Bioretention (No Underdrains)	432
648529	Millar Dr	Bioretention (No Underdrains)	80
648529	Monterey Rd	Bioretention (No Underdrains)	757
648529	N Chevy Chase Dr	Bioretention (No Underdrains)	2,264
648529	N Verdugo Rd	Bioretention (No Underdrains)	3,314
648529	Naranja Dr	Bioretention (No Underdrains)	277
648529	Olive St	Bioretention (No Underdrains)	687

Subwatershed	Street Name	Drainage Configuration	Centerline Length (ft)
648529	Orange Grove Ave	Bioretention (No Underdrains)	1,957
648529	Porter St	Bioretention (No Underdrains)	62
648529	Richard Pl	Bioretention (No Underdrains)	649
648529	Richland Ave	Bioretention (No Underdrains)	12
648529	S Chevy Chase Dr	Bioretention (No Underdrains)	2,647
648529	Sinclair Ave	Bioretention (No Underdrains)	1,515
648529	Stanley Ave	Bioretention (No Underdrains)	2,168
648529	Sweetbriar Dr	Bioretention (No Underdrains)	24
648529	Sylvanoak Dr	Bioretention (No Underdrains)	778
648529	Vallejo Dr	Bioretention (No Underdrains)	242
648529	Wing St	Bioretention (No Underdrains)	53
648529	Woodbury Rd	Bioretention (No Underdrains)	983
648529	Zerr Ct	Bioretention (No Underdrains)	345
648629	(unknown)	Bioretention (No Underdrains)	933
648629	Arcade Pl	Bioretention (No Underdrains)	425
648629	Arch Pl	Bioretention (No Underdrains)	122
648629	Ashburton Pl	Bioretention (No Underdrains)	238
648629	Bailey Pl	Bioretention (No Underdrains)	307
648629	Blackmore Dr	Bioretention (No Underdrains)	251
648629	Bywood Dr	Bioretention (No Underdrains)	996
648629	Coutin Ln	Bioretention (No Underdrains)	208
648629	del Court Pl	Bioretention (No Underdrains)	170
648629	Devonshire Ln	Bioretention (No Underdrains)	302
648629	E Glenoaks Blvd	Bioretention (No Underdrains)	6,490
648629	Eden Ave	Bioretention (No Underdrains)	554
648629	Edwards Pl	Bioretention (No Underdrains)	515
648629	Elvina Dr	Bioretention (No Underdrains)	415
648629	Gardner Pl	Bioretention (No Underdrains)	612
648629	Glen Ivy Dr	Bioretention (No Underdrains)	429
648629	Glenoaks Canyon Dr	Bioretention (No Underdrains)	215
648629	Harlow Dr	Bioretention (No Underdrains)	35
648629	Harvey Dr	Bioretention (No Underdrains)	978
648629	Hill Dr	Bioretention (No Underdrains)	626
648629	Hollister Ter	Bioretention (No Underdrains)	2,531
648629	Holly Dr	Bioretention (No Underdrains)	449
648629	Merrill Ave	Bioretention (No Underdrains)	748
648629	Mount Carmel Dr	Bioretention (No Underdrains)	724
648629	Orchard Ave	Bioretention (No Underdrains)	684
648629	Pennerton Dr	Bioretention (No Underdrains)	85
648629	Perkins	Bioretention (No Underdrains)	56
648629	Scholl Dr	Bioretention (No Underdrains)	915
648629	Sleepy Hollow Dr	Bioretention (No Underdrains)	508
648629	Sleepy Hollow Ter	Bioretention (No Underdrains)	115
648629	Story Pl	Bioretention (No Underdrains)	417
648629	Suncourt Ter	Bioretention (No Underdrains)	111
648629	Tryon Pl	Bioretention (No Underdrains)	376
648629	Valle Vista Dr	Bioretention (No Underdrains)	48
648629	Vallejo Dr	Bioretention (No Underdrains)	612
648629	W Greengrove Dr	Bioretention (No Underdrains)	33
648629	Waltonia Dr	Bioretention (No Underdrains)	713
648729	(unknown)	Bioretention (No Underdrains)	22
648729	E Glenoaks Blvd	Bioretention (No Underdrains)	31
648829	(unknown)	Bioretention (No Underdrains)	22
648829	Academy Pl	Bioretention (No Underdrains)	432
648829	Acorn Pl	Bioretention (No Underdrains)	47
648829	Atkins Dr	Bioretention (No Underdrains)	248
648829	Avonglen Ter	Bioretention (No Underdrains)	61
648829	Bouquete St	Bioretention (No Underdrains)	20
648829	Buckingham Rd	Bioretention (No Underdrains)	1
648829	Cam San Rafael	Bioretention (No Underdrains)	37
648829	Cascadia Dr	Bioretention (No Underdrains)	162
648829	Chevy Oaks Cir	Bioretention (No Underdrains)	50
648829	Chevy Oaks Dr	Bioretention (No Underdrains)	37
648829	Cll Fortuna	Bioretention (No Underdrains)	31
648829	Cll la Primavera	Bioretention (No Underdrains)	73
648829	Corwin Ave	Bioretention (No Underdrains)	475
648829	Drury Ln	Bioretention (No Underdrains)	111
648829	E Chevy Chase Dr	Bioretention (No Underdrains)	4,807
648829	E Glenoaks Blvd	Bioretention (No Underdrains)	1,590
648829	Eastedge Dr	Bioretention (No Underdrains)	31
648829	Eden Ave	Bioretention (No Underdrains)	76

Subwatershed	Street Name	Drainage Configuration	Centerline Length (ft)
648829	Edgewick Dr	Bioretention (No Underdrains)	22
648829	Edmonton Rd	Bioretention (No Underdrains)	1
648829	Eleanore Dr	Bioretention (No Underdrains)	546
648829	Foxkirk Rd	Bioretention (No Underdrains)	129
648829	Glen Ave	Bioretention (No Underdrains)	408
648829	Glenandale Ter	Bioretention (No Underdrains)	262
648829	Glenmore Blvd	Bioretention (No Underdrains)	1,159
648829	Greenwich Rd	Bioretention (No Underdrains)	241
648829	Harvey Dr	Bioretention (No Underdrains)	553
648829	Herbert Ave	Bioretention (No Underdrains)	183
648829	Hill Dr	Bioretention (No Underdrains)	463
648829	Ina Dr	Bioretention (No Underdrains)	23
648829	Kennington Dr	Bioretention (No Underdrains)	10
648829	Kimlin Dr	Bioretention (No Underdrains)	581
648829	Laird Dr	Bioretention (No Underdrains)	5
648829	Larkstone Ln	Bioretention (No Underdrains)	31
648829	Leith Rd	Bioretention (No Underdrains)	25
648829	Lilac Ln	Bioretention (No Underdrains)	449
648829	Lorinda Dr	Bioretention (No Underdrains)	58
648829	Luring Dr	Bioretention (No Underdrains)	194
648829	Norsall Ct	Bioretention (No Underdrains)	9
648829	Olympic Dr	Bioretention (No Underdrains)	15
648829	Ridge Dr	Bioretention (No Underdrains)	354
648829	Saint Gregory Rd	Bioretention (No Underdrains)	59
648829	Solway St	Bioretention (No Underdrains)	527
648829	Thurlene Rd	Bioretention (No Underdrains)	259
648829	Trenton Ave	Bioretention (No Underdrains)	192
648929	(unknown)	Bioretention (No Underdrains)	112
648929	Belleau Rd	Bioretention (No Underdrains)	900
648929	Bouquete St	Bioretention (No Underdrains)	40
648929	Buckingham Pl	Bioretention (No Underdrains)	104
648929	Buckingham Rd	Bioretention (No Underdrains)	187
648929	Chadney Dr	Bioretention (No Underdrains)	13
648929	Charing Cross Pl	Bioretention (No Underdrains)	141
648929	Chevy Knoll Dr	Bioretention (No Underdrains)	23
648929	Chevy Knoll Pl	Bioretention (No Underdrains)	106
648929	Coventry Pl	Bioretention (No Underdrains)	59
648929	E Chevy Chase Dr	Bioretention (No Underdrains)	978
648929	Edgewick Dr	Bioretention (No Underdrains)	2
648929	Edmonton Rd	Bioretention (No Underdrains)	534
648929	Emerald Isle Dr	Bioretention (No Underdrains)	114
648929	Figueroa St	Bioretention (No Underdrains)	86
648929	Flintridge Dr	Bioretention (No Underdrains)	57
648929	Fullbrook Ct	Bioretention (No Underdrains)	8
648929	Golf Club Dr	Bioretention (No Underdrains)	145
648929	Hamstead Rd	Bioretention (No Underdrains)	72
648929	Karen Lynn Dr	Bioretention (No Underdrains)	8
648929	Kingridge Way	Bioretention (No Underdrains)	9
648929	Kirkham Dr	Bioretention (No Underdrains)	45
648929	Lenore Dr	Bioretention (No Underdrains)	337
648929	Linda Vista Rd	Bioretention (No Underdrains)	1
648929	Paddington Rd	Bioretention (No Underdrains)	2
648929	Parway Dr	Bioretention (No Underdrains)	363
648929	Saint Elizabeth Rd	Bioretention (No Underdrains)	337
648929	San Augustine Dr	Bioretention (No Underdrains)	128
648929	Shannon Way	Bioretention (No Underdrains)	12
648929	Sheridan Rd	Bioretention (No Underdrains)	232
649029	Dragonfly St	Bioretention (No Underdrains)	62
649029	Dunsmere Rd	Bioretention (No Underdrains)	191
649029	Hollyburne Ct	Bioretention (No Underdrains)	3
649029	Pheasant St	Bioretention (No Underdrains)	6
649229	Gardena Ave	Bioretention (No Underdrains)	1,154
649229	Princeton St	Bioretention (No Underdrains)	642
649229	Topock St	Bioretention (No Underdrains)	369
649229	Vassar St	Bioretention (No Underdrains)	1,356
650229	(unknown)	Bioretention (No Underdrains)	7,115
650229	Boynton St	Bioretention (No Underdrains)	73
650229	E Acacia Ave	Bioretention (No Underdrains)	2,018
650229	E Chevy Chase Dr	Bioretention (No Underdrains)	1,755
650229	E Cypress St	Bioretention (No Underdrains)	721
650229	E Garfield Ave	Bioretention (No Underdrains)	3,460

Subwatershed	Street Name	Drainage Configuration	Centerline Length (ft)
650229	E Los Feliz Rd	Bioretention (No Underdrains)	658
650229	E Maple St	Bioretention (No Underdrains)	413
650229	E Palmer Ave	Bioretention (No Underdrains)	1,720
650229	E Windsor Rd	Bioretention (No Underdrains)	3,926
650229	el Bonito Ave	Bioretention (No Underdrains)	534
650229	Fernando Ct	Bioretention (No Underdrains)	617
650229	Florence Pl	Bioretention (No Underdrains)	492
650229	Gardena Ave	Bioretention (No Underdrains)	2,574
650229	Glendale Blvd	Bioretention (No Underdrains)	535
650229	Granada St	Bioretention (No Underdrains)	618
650229	Hague Ct	Bioretention (No Underdrains)	317
650229	Los Angeles St	Bioretention (No Underdrains)	978
650229	Magnolia Ave	Bioretention (No Underdrains)	2,138
650229	Mariposa St	Bioretention (No Underdrains)	1,359
650229	Mira Loma Ave	Bioretention (No Underdrains)	571
650229	Pepper Way	Bioretention (No Underdrains)	822
650229	Railroad St	Bioretention (No Underdrains)	826
650229	Raleigh St	Bioretention (No Underdrains)	2,795
650229	S Brand Blvd	Bioretention (No Underdrains)	8,012
650229	S Cedar St	Bioretention (No Underdrains)	274
650229	S Central Ave	Bioretention (No Underdrains)	4,367
650229	S Columbus Ave	Bioretention (No Underdrains)	1,439
650229	S Glendale Ave	Bioretention (No Underdrains)	2,343
650229	S Louise St	Bioretention (No Underdrains)	546
650229	S Maryland Ave	Bioretention (No Underdrains)	1,632
650229	S Orange St	Bioretention (No Underdrains)	926
650229	Vassar St	Bioretention (No Underdrains)	91
650229	Virginia Pl	Bioretention (No Underdrains)	493
650229	W Acacia Ave	Bioretention (No Underdrains)	2,283
650229	W Cerritos Ave	Bioretention (No Underdrains)	1,296
650229	W Chevy Chase Dr	Bioretention (No Underdrains)	2,625
650229	W Cypress St	Bioretention (No Underdrains)	1,963
650229	W Eulalia St	Bioretention (No Underdrains)	620
650229	W Garfield Ave	Bioretention (No Underdrains)	2,987
650229	W Laurel St	Bioretention (No Underdrains)	839
650229	W Los Feliz Rd	Bioretention (No Underdrains)	1,684
650229	W Palmer Ave	Bioretention (No Underdrains)	2,341
650229	W Windsor Rd	Bioretention (No Underdrains)	3,161
650629	Los Angeles St	Bioretention (No Underdrains)	139
650629	W Chevy Chase Dr	Bioretention (No Underdrains)	79
650729	(unknown)	Bioretention (No Underdrains)	1,256
650729	Colorado St Fwy Exn	Bioretention (No Underdrains)	781
650729	Hawthorne St	Bioretention (No Underdrains)	1,049
650729	Ivy St	Bioretention (No Underdrains)	1,003
650729	N Columbus Ave	Bioretention (No Underdrains)	244
650729	N Pacific Ave	Bioretention (No Underdrains)	218
650729	Oak St	Bioretention (No Underdrains)	1,907
650729	S Columbus Ave	Bioretention (No Underdrains)	1,472
650729	S Kenilworth Ave	Bioretention (No Underdrains)	329
650729	S Pacific Ave	Bioretention (No Underdrains)	1,990
650729	Vine St	Bioretention (No Underdrains)	1,144
650729	W Broadway	Bioretention (No Underdrains)	1,043
650729	W Colorado St	Bioretention (No Underdrains)	1,900
650729	W Elk Ave	Bioretention (No Underdrains)	2,020
650729	W Harvard St	Bioretention (No Underdrains)	1,924
650729	W Vine St	Bioretention (No Underdrains)	1,144
650829	(unknown)	Bioretention (No Underdrains)	27,848
650829	Balboa Ave	Bioretention (No Underdrains)	435
650829	Caruso Ave	Bioretention (No Underdrains)	78
650829	E Broadway	Bioretention (No Underdrains)	4,286
650829	E California Ave	Bioretention (No Underdrains)	4,605
650829	E Chestnut St	Bioretention (No Underdrains)	3,503
650829	E Colorado St	Bioretention (No Underdrains)	4,142
650829	E Doran St	Bioretention (No Underdrains)	4,512
650829	E Elk Ave	Bioretention (No Underdrains)	4,060
650829	E Harvard St	Bioretention (No Underdrains)	4,118
650829	E Lexington Dr	Bioretention (No Underdrains)	4,687
650829	E Lomita Ave	Bioretention (No Underdrains)	4,099
650829	E Maple St	Bioretention (No Underdrains)	4,061
650829	E Milford St	Bioretention (No Underdrains)	349
650829	E Wilson Ave	Bioretention (No Underdrains)	4,337

Subwatershed	Street Name	Drainage Configuration	Centerline Length (ft)
650829	Edison Pl	Bioretention (No Underdrains)	328
650829	Franklin Ct	Bioretention (No Underdrains)	698
650829	Geneva St	Bioretention (No Underdrains)	2,172
650829	Glenvia St	Bioretention (No Underdrains)	79
650829	Granada St	Bioretention (No Underdrains)	700
650829	Jackson Pl	Bioretention (No Underdrains)	667
650829	Maurita Pl	Bioretention (No Underdrains)	348
650829	Myrtle St	Bioretention (No Underdrains)	76
650829	N Adams St	Bioretention (No Underdrains)	3,116
650829	N Belmont St	Bioretention (No Underdrains)	1,998
650829	N Brand Blvd	Bioretention (No Underdrains)	3,401
650829	N Cedar St	Bioretention (No Underdrains)	2,027
650829	N Central Ave	Bioretention (No Underdrains)	3,227
650829	N Columbus Ave	Bioretention (No Underdrains)	95
650829	N Everett St	Bioretention (No Underdrains)	2,169
650829	N Glendale Ave	Bioretention (No Underdrains)	3,392
650829	N Howard St	Bioretention (No Underdrains)	2,179
650829	N Isabel St	Bioretention (No Underdrains)	3,468
650829	N Jackson St	Bioretention (No Underdrains)	3,491
650829	N Kenwood St	Bioretention (No Underdrains)	3,474
650829	N Louise St	Bioretention (No Underdrains)	3,456
650829	N Maryland Ave	Bioretention (No Underdrains)	3,417
650829	N Orange St	Bioretention (No Underdrains)	2,982
650829	Naranja Dr	Bioretention (No Underdrains)	621
650829	Oak St	Bioretention (No Underdrains)	1
650829	Orange Grove Ave	Bioretention (No Underdrains)	2,305
650829	Piedmont Ave	Bioretention (No Underdrains)	930
650829	Riverdale Dr	Bioretention (No Underdrains)	2,836
650829	S Adams St	Bioretention (No Underdrains)	2,694
650829	S Belmont St	Bioretention (No Underdrains)	1,309
650829	S Brand Blvd	Bioretention (No Underdrains)	5,831
650829	S Cedar St	Bioretention (No Underdrains)	1,381
650829	S Central Ave	Bioretention (No Underdrains)	3,380
650829	S Columbus Ave	Bioretention (No Underdrains)	1,910
650829	S Everett St	Bioretention (No Underdrains)	2,669
650829	S Glendale Ave	Bioretention (No Underdrains)	2,944
650829	S Isabel St	Bioretention (No Underdrains)	667
650829	S Jackson St	Bioretention (No Underdrains)	1,341
650829	S Kenilworth Ave	Bioretention (No Underdrains)	727
650829	S Kenwood St	Bioretention (No Underdrains)	1,346
650829	S Louise St	Bioretention (No Underdrains)	2,798
650829	S Maryland Ave	Bioretention (No Underdrains)	677
650829	S Orange St	Bioretention (No Underdrains)	312
650829	S Pacific Ave	Bioretention (No Underdrains)	1,515
650829	Salem St	Bioretention (No Underdrains)	14
650829	Stanley Ave	Bioretention (No Underdrains)	486
650829	Vine St	Bioretention (No Underdrains)	2,006
650829	W Broadway	Bioretention (No Underdrains)	1,960
650829	W California Ave	Bioretention (No Underdrains)	884
650829	W Chestnut St	Bioretention (No Underdrains)	868
650829	W Colorado St	Bioretention (No Underdrains)	1,749
650829	W Doran St	Bioretention (No Underdrains)	998
650829	W Elk Ave	Bioretention (No Underdrains)	1,762
650829	W Lexington Dr	Bioretention (No Underdrains)	914
650829	W Lomita Ave	Bioretention (No Underdrains)	2,272
650829	W Maple St	Bioretention (No Underdrains)	2,839
650829	W Milford St	Bioretention (No Underdrains)	899
650829	W Vine St	Bioretention (No Underdrains)	1,494
650829	W Wilson Ave	Bioretention (No Underdrains)	929
650929	Colorado St Fwy Exn	Bioretention (No Underdrains)	25
650929	Oak St	Bioretention (No Underdrains)	13
650929	S Kenilworth Ave	Bioretention (No Underdrains)	319
651129	(unknown)	Bioretention (No Underdrains)	2,378
651129	Alexander St	Bioretention (No Underdrains)	69
651129	Alley Cutting Burgerking,s Lot	Bioretention (No Underdrains)	231
651129	Brent Pl	Bioretention (No Underdrains)	442
651129	Chester St	Bioretention (No Underdrains)	1,131
651129	Concord St	Bioretention (No Underdrains)	1,913
651129	Hawthorne St	Bioretention (No Underdrains)	1,837
651129	Ivy St	Bioretention (No Underdrains)	2,025

Subwatershed	Street Name	Drainage Configuration	Centerline Length (ft)
651129	Myrtle St	Bioretention (No Underdrains)	3,540
651129	N Columbus Ave	Bioretention (No Underdrains)	2,654
651129	N Kenilworth Ave	Bioretention (No Underdrains)	1,969
651129	N Pacific Ave	Bioretention (No Underdrains)	2,564
651129	Salem St	Bioretention (No Underdrains)	4,377
651129	W Broadway	Bioretention (No Underdrains)	1,963
651129	W California Ave	Bioretention (No Underdrains)	4,554
651129	W Doran St	Bioretention (No Underdrains)	1,870
651129	W Harvard St	Bioretention (No Underdrains)	886
651129	W Lexington Dr	Bioretention (No Underdrains)	3,568
651129	W Milford St	Bioretention (No Underdrains)	1,990
651129	W Wilson Ave	Bioretention (No Underdrains)	4,188
651329	(unknown)	Bioretention (No Underdrains)	1,954
651329	Alexander St	Bioretention (No Underdrains)	1,543
651329	Alma St	Bioretention (No Underdrains)	541
651329	Arden Ave	Bioretention (No Underdrains)	1,188
651329	Brent Pl	Bioretention (No Underdrains)	97
651329	Burchett St	Bioretention (No Underdrains)	1,640
651329	Chester St	Bioretention (No Underdrains)	1,223
651329	Commercial St	Bioretention (No Underdrains)	349
651329	Concord St	Bioretention (No Underdrains)	1,279
651329	Dale Ave	Bioretention (No Underdrains)	766
651329	Estelle Ave	Bioretention (No Underdrains)	1,574
651329	Faircourt Ln	Bioretention (No Underdrains)	282
651329	Fairmont Ave	Bioretention (No Underdrains)	1,321
651329	Grange St	Bioretention (No Underdrains)	705
651329	Grant Ave	Bioretention (No Underdrains)	564
651329	Greydale Dr	Bioretention (No Underdrains)	309
651329	Hahn Ave	Bioretention (No Underdrains)	220
651329	Highland Ave	Bioretention (No Underdrains)	1,552
651329	Kellogg Ave	Bioretention (No Underdrains)	269
651329	N Kenilworth Ave	Bioretention (No Underdrains)	1,302
651329	Omar St	Bioretention (No Underdrains)	1,951
651329	Patterson Ave	Bioretention (No Underdrains)	3,177
651329	Pioneer Dr	Bioretention (No Underdrains)	1,329
651329	State St	Bioretention (No Underdrains)	598
651329	W Doran St	Bioretention (No Underdrains)	2,107
651329	W Glenoaks Blvd	Bioretention (No Underdrains)	1,307
651329	W Milford St	Bioretention (No Underdrains)	2,872
651429	(unknown)	Bioretention (No Underdrains)	2,163
651429	Ardmore Ave	Bioretention (No Underdrains)	21
651429	Audraire Dr	Bioretention (No Underdrains)	47
651429	Basso Ter	Bioretention (No Underdrains)	234
651429	Brockmont Dr	Bioretention (No Underdrains)	162
651429	Cedarhill Rd	Bioretention (No Underdrains)	444
651429	Cumberland Rd	Bioretention (No Underdrains)	1,412
651429	Cumberland Ter	Bioretention (No Underdrains)	91
651429	Dorothy Dr	Bioretention (No Underdrains)	84
651429	Gangi Ln	Bioretention (No Underdrains)	37
651429	Hillcrest Ave	Bioretention (No Underdrains)	1,536
651429	Kempton Rd	Bioretention (No Underdrains)	9
651429	Lawson Pl	Bioretention (No Underdrains)	591
651429	Maginn Dr	Bioretention (No Underdrains)	529
651429	Maginn Pl	Bioretention (No Underdrains)	16
651429	Meadows Dr	Bioretention (No Underdrains)	117
651429	Melrose Ave	Bioretention (No Underdrains)	1,007
651429	Merriman Dr	Bioretention (No Underdrains)	1,045
651429	Montgomery Ave	Bioretention (No Underdrains)	72
651429	N Central Ave	Bioretention (No Underdrains)	2,325
651429	N Columbus Ave	Bioretention (No Underdrains)	3,951
651429	N Pacific Ave	Bioretention (No Underdrains)	2,301
651429	Palm Dr	Bioretention (No Underdrains)	64
651429	Parkridge Dr	Bioretention (No Underdrains)	33
651429	Parkwood Dr	Bioretention (No Underdrains)	651
651429	Parkwood Ln	Bioretention (No Underdrains)	412
651429	Ridgeway Dr	Bioretention (No Underdrains)	1,380
651429	San Rafael Ave	Bioretention (No Underdrains)	881
651429	Spencer St	Bioretention (No Underdrains)	1,328
651429	Sunset Rd	Bioretention (No Underdrains)	658
651429	Valley View Rd	Bioretention (No Underdrains)	2,494
651429	Viola Ave	Bioretention (No Underdrains)	618

Subwatershed	Street Name	Drainage Configuration	Centerline Length (ft)
651429	Viola Way	Bioretention (No Underdrains)	256
651429	Virginia Ave	Bioretention (No Underdrains)	1,116
651429	W Dryden St	Bioretention (No Underdrains)	2,679
651429	W Fairview Ave	Bioretention (No Underdrains)	726
651429	W Glenoaks Blvd	Bioretention (No Underdrains)	163
651429	W Kenneth Rd	Bioretention (No Underdrains)	3,247
651429	W Loraine St	Bioretention (No Underdrains)	1,621
651429	W Randolph St	Bioretention (No Underdrains)	409
651429	W Stocker St	Bioretention (No Underdrains)	2,090
651529	(unknown)	Bioretention (No Underdrains)	954
651529	Arden Ave	Bioretention (No Underdrains)	1,483
651529	Ardmore Ave	Bioretention (No Underdrains)	904
651529	Beulah St	Bioretention (No Underdrains)	788
651529	Burchett St	Bioretention (No Underdrains)	952
651529	Cherry St	Bioretention (No Underdrains)	427
651529	Clement Dr	Bioretention (No Underdrains)	966
651529	Concord St	Bioretention (No Underdrains)	3,050
651529	Dorothy Dr	Bioretention (No Underdrains)	2,158
651529	Gesell St	Bioretention (No Underdrains)	395
651529	Glenwood Rd	Bioretention (No Underdrains)	2,388
651529	Hillcrest Ave	Bioretention (No Underdrains)	812
651529	Monte Vista Ave	Bioretention (No Underdrains)	726
651529	Montgomery Ave	Bioretention (No Underdrains)	410
651529	N Columbus Ave	Bioretention (No Underdrains)	6
651529	N Kenilworth Ave	Bioretention (No Underdrains)	2,408
651529	N Pacific Ave	Bioretention (No Underdrains)	3,183
651529	Olmsted Dr	Bioretention (No Underdrains)	1,789
651529	Palm Dr	Bioretention (No Underdrains)	2,871
651529	Patterson Ave	Bioretention (No Underdrains)	204
651529	Pitman Ave	Bioretention (No Underdrains)	393
651529	School St	Bioretention (No Underdrains)	954
651529	South St	Bioretention (No Underdrains)	1,899
651529	Spencer St	Bioretention (No Underdrains)	1,413
651529	Virginia Ave	Bioretention (No Underdrains)	1,408
651529	W Dryden St	Bioretention (No Underdrains)	2,179
651529	W Glenoaks Blvd	Bioretention (No Underdrains)	4,254
651529	W Stocker St	Bioretention (No Underdrains)	2,439
651629	(unknown)	Bioretention (No Underdrains)	3,473
651629	Arden Ave	Bioretention (No Underdrains)	3,200
651629	Balboa Ave	Bioretention (No Underdrains)	327
651629	Burchett St	Bioretention (No Underdrains)	2,938
651629	Cordova Ave	Bioretention (No Underdrains)	621
651629	E Doran St	Bioretention (No Underdrains)	5
651629	E Glenoaks Blvd	Bioretention (No Underdrains)	887
651629	Galer Pl	Bioretention (No Underdrains)	12
651629	Geneva St	Bioretention (No Underdrains)	198
651629	Goode Ave	Bioretention (No Underdrains)	600
651629	Hahn Ave	Bioretention (No Underdrains)	801
651629	Jackson Pl	Bioretention (No Underdrains)	22
651629	Monterey Rd	Bioretention (No Underdrains)	2,444
651629	N Adams St	Bioretention (No Underdrains)	1,058
651629	N Brand Blvd	Bioretention (No Underdrains)	369
651629	N Central Ave	Bioretention (No Underdrains)	857
651629	N Columbus Ave	Bioretention (No Underdrains)	791
651629	N Glendale Ave	Bioretention (No Underdrains)	34
651629	N Howard St	Bioretention (No Underdrains)	191
651629	N Isabel St	Bioretention (No Underdrains)	198
651629	N Jackson St	Bioretention (No Underdrains)	249
651629	N Kenilworth Ave	Bioretention (No Underdrains)	402
651629	N Kenwood St	Bioretention (No Underdrains)	232
651629	N Louise St	Bioretention (No Underdrains)	352
651629	N Pacific Ave	Bioretention (No Underdrains)	979
651629	N Verdugo Rd	Bioretention (No Underdrains)	357
651629	Patterson Ave	Bioretention (No Underdrains)	133
651629	Pioneer Dr	Bioretention (No Underdrains)	2,035
651629	Portola Ave	Bioretention (No Underdrains)	1,090
651629	Verdugo Circle Dr	Bioretention (No Underdrains)	1,330
651729	(unknown)	Bioretention (No Underdrains)	607
651729	Arden Ave	Bioretention (No Underdrains)	145
651729	Melrose Ave	Bioretention (No Underdrains)	412
651729	N Central Ave	Bioretention (No Underdrains)	479

Subwatershed	Street Name	Drainage Configuration	Centerline Length (ft)
651729	N Pacific Ave	Bioretention (No Underdrains)	290
651729	San Rafael Ave	Bioretention (No Underdrains)	534
651729	W Fairview Ave	Bioretention (No Underdrains)	35
651729	W Glenoaks Blvd	Bioretention (No Underdrains)	7,268
651829	(unknown)	Bioretention (No Underdrains)	616
651829	Arden Ave	Bioretention (No Underdrains)	13
651829	Benowe Scotia Rd	Bioretention (No Underdrains)	12
651829	Bohlig Rd	Bioretention (No Underdrains)	114
651829	Cameron Pl	Bioretention (No Underdrains)	760
651829	Campbell St	Bioretention (No Underdrains)	2,394
651829	Cavanaugh Rd	Bioretention (No Underdrains)	104
651829	Cedar Court Rd	Bioretention (No Underdrains)	31
651829	Cumberland Rd	Bioretention (No Underdrains)	90
651829	Darrell Dr	Bioretention (No Underdrains)	106
651829	Deermont Rd	Bioretention (No Underdrains)	42
651829	E Dryden St	Bioretention (No Underdrains)	3,232
651829	E Fairview Ave	Bioretention (No Underdrains)	1,489
651829	E Glenoaks Blvd	Bioretention (No Underdrains)	421
651829	E Loraine St	Bioretention (No Underdrains)	543
651829	E Mountain St	Bioretention (No Underdrains)	1,953
651829	E Randolph St	Bioretention (No Underdrains)	1,795
651829	E Stocker St	Bioretention (No Underdrains)	3,392
651829	Geneva St	Bioretention (No Underdrains)	2,107
651829	Glenmont Dr	Bioretention (No Underdrains)	308
651829	Harrington Rd	Bioretention (No Underdrains)	8
651829	Hazbeth Ln	Bioretention (No Underdrains)	166
651829	Heather Ridge Dr	Bioretention (No Underdrains)	134
651829	Larco Way	Bioretention (No Underdrains)	137
651829	Melwood Dr	Bioretention (No Underdrains)	146
651829	N Brand Blvd	Bioretention (No Underdrains)	6,389
651829	N Cedar St	Bioretention (No Underdrains)	341
651829	N Central Ave	Bioretention (No Underdrains)	704
651829	N Everett St	Bioretention (No Underdrains)	2,117
651829	N Geneva St	Bioretention (No Underdrains)	2,107
651829	N Howard St	Bioretention (No Underdrains)	2,105
651829	N Isabel St	Bioretention (No Underdrains)	2,111
651829	N Jackson St	Bioretention (No Underdrains)	2,630
651829	N Louise St	Bioretention (No Underdrains)	3,175
651829	N Maryland Ave	Bioretention (No Underdrains)	2,168
651829	Ridgeview Dr	Bioretention (No Underdrains)	28
651829	Ross St	Bioretention (No Underdrains)	320
651829	Sherman Ln	Bioretention (No Underdrains)	857
651829	Spencer St	Bioretention (No Underdrains)	51
651829	W Dryden St	Bioretention (No Underdrains)	97
651829	W Glenoaks Blvd	Bioretention (No Underdrains)	285
651829	W Kenneth Rd	Bioretention (No Underdrains)	1,002
651829	W Mountain St	Bioretention (No Underdrains)	510
651829	W Randolph St	Bioretention (No Underdrains)	92
651829	W Stocker St	Bioretention (No Underdrains)	92
651929	(unknown)	Bioretention (No Underdrains)	93
651929	Arden Ave	Bioretention (No Underdrains)	72
651929	Coronado Dr	Bioretention (No Underdrains)	58
651929	E Glenoaks Blvd	Bioretention (No Underdrains)	3,020
651929	Geneva St	Bioretention (No Underdrains)	622
651929	Monterey Rd	Bioretention (No Underdrains)	1,719
651929	N Brand Blvd	Bioretention (No Underdrains)	333
651929	N Everett St	Bioretention (No Underdrains)	35
651929	N Geneva St	Bioretention (No Underdrains)	499
651929	N Howard St	Bioretention (No Underdrains)	500
651929	N Isabel St	Bioretention (No Underdrains)	390
651929	N Jackson St	Bioretention (No Underdrains)	491
651929	N Louise St	Bioretention (No Underdrains)	80
652029	(unknown)	Bioretention (No Underdrains)	4,244
652029	Avonoak Ter	Bioretention (No Underdrains)	128
652029	Balboa Ave	Bioretention (No Underdrains)	63
652029	Cil Vaquero	Bioretention (No Underdrains)	256
652029	Cordova Ave	Bioretention (No Underdrains)	99
652029	Coronado Dr	Bioretention (No Underdrains)	1,464
652029	E Glenoaks Blvd	Bioretention (No Underdrains)	605
652029	E Mountain St	Bioretention (No Underdrains)	176
652029	Furman Pl	Bioretention (No Underdrains)	33

Subwatershed	Street Name	Drainage Configuration	Centerline Length (ft)
652029	Monterey Rd	Bioretention (No Underdrains)	446
652029	N Glendale Ave	Bioretention (No Underdrains)	3,671
652029	N Verdugo Rd	Bioretention (No Underdrains)	1,446
652029	Portola Ave	Bioretention (No Underdrains)	49
652029	Swarthmore Dr	Bioretention (No Underdrains)	61
652029	Sweetbriar Dr	Bioretention (No Underdrains)	81
652129	(unknown)	Bioretention (No Underdrains)	48
652129	Alamo Dr	Bioretention (No Underdrains)	57
652129	Alcalde Way	Bioretention (No Underdrains)	222
652129	Arboles Dr	Bioretention (No Underdrains)	506
652129	Bramford Dr	Bioretention (No Underdrains)	55
652129	del Monte Dr	Bioretention (No Underdrains)	217
652129	E Mountain St	Bioretention (No Underdrains)	831
652129	Ethel St	Bioretention (No Underdrains)	178
652129	Imperial Dr	Bioretention (No Underdrains)	1,322
652129	Kildonan Dr	Bioretention (No Underdrains)	0
652129	Las Flores Dr	Bioretention (No Underdrains)	237
652129	Majestic Way	Bioretention (No Underdrains)	44
652129	Moreno Dr	Bioretention (No Underdrains)	861
652129	Old Phillips Rd	Bioretention (No Underdrains)	224
652129	Orosco Dr	Bioretention (No Underdrains)	245
652129	Princes Dr	Bioretention (No Underdrains)	211
652129	Princess Dr	Bioretention (No Underdrains)	211
652129	Puebla Dr	Bioretention (No Underdrains)	475
652129	Roca Dr	Bioretention (No Underdrains)	16
652129	Royal Blvd	Bioretention (No Underdrains)	2,054
652129	Sandringham Dr	Bioretention (No Underdrains)	21
652129	Sunshine Dr	Bioretention (No Underdrains)	30
652129	Torres Dr	Bioretention (No Underdrains)	89
652129	Trafalger Dr	Bioretention (No Underdrains)	49
652229	(unknown)	Bioretention (No Underdrains)	66
652229	Bonnybrook Ter	Bioretention (No Underdrains)	46
652229	Cabrillo Dr	Bioretention (No Underdrains)	466
652229	Carmen Dr	Bioretention (No Underdrains)	1,002
652229	Cedar Court Rd	Bioretention (No Underdrains)	18
652229	Cordova Ave	Bioretention (No Underdrains)	2,398
652229	del Rey Dr	Bioretention (No Underdrains)	478
652229	E Dryden St	Bioretention (No Underdrains)	835
652229	E Glenoaks Blvd	Bioretention (No Underdrains)	1,138
652229	E Mountain St	Bioretention (No Underdrains)	1,042
652229	E Stocker St	Bioretention (No Underdrains)	755
652229	Heather Ridge Dr	Bioretention (No Underdrains)	414
652229	Hillcroft Rd	Bioretention (No Underdrains)	26
652229	Loreto Dr	Bioretention (No Underdrains)	562
652229	Misty Isle Dr	Bioretention (No Underdrains)	202
652229	N Cedar St	Bioretention (No Underdrains)	1,751
652229	Rasic Ridge Rd	Bioretention (No Underdrains)	112
652229	Remah Vista Dr	Bioretention (No Underdrains)	115
652229	Rosemount Rd	Bioretention (No Underdrains)	86
652229	Rossmoyne Ave	Bioretention (No Underdrains)	1,220
652229	Sinaloa Dr	Bioretention (No Underdrains)	556
652329	(unknown)	Bioretention (No Underdrains)	169
652329	E Mountain St	Bioretention (No Underdrains)	501
652329	Foxkirk Rd	Bioretention (No Underdrains)	56
652329	N Verdugo Rd	Bioretention (No Underdrains)	76
652429	(unknown)	Bioretention (No Underdrains)	922
652429	Cortez Dr	Bioretention (No Underdrains)	1,160
652429	Don Jose Dr	Bioretention (No Underdrains)	613
652429	E Dryden St	Bioretention (No Underdrains)	2
652429	E Glenoaks Blvd	Bioretention (No Underdrains)	88
652429	E Mountain St	Bioretention (No Underdrains)	1,366
652429	Ethel St	Bioretention (No Underdrains)	2,126
652429	Moncado Dr	Bioretention (No Underdrains)	1,559
652429	Rossmoyne Ave	Bioretention (No Underdrains)	756
652429	Viscano Dr	Bioretention (No Underdrains)	874
652529	Briar Ridge Rd	Bioretention (No Underdrains)	145
652529	Chudleigh Ln	Bioretention (No Underdrains)	63
652529	E Mountain St	Bioretention (No Underdrains)	493
652529	Ethel St	Bioretention (No Underdrains)	674
652529	Greenbriar Rd	Bioretention (No Underdrains)	2,011
652529	Heather Ridge Dr	Bioretention (No Underdrains)	6

Subwatershed	Street Name	Drainage Configuration	Centerline Length (ft)
652529	Hillcroft Rd	Bioretention (No Underdrains)	271
652529	Ivy Bridge Rd	Bioretention (No Underdrains)	317
652529	Kirkton Pl	Bioretention (No Underdrains)	216
652529	la Zanja Dr	Bioretention (No Underdrains)	705
652529	Misty Isle Dr	Bioretention (No Underdrains)	58
652529	Moncado Dr	Bioretention (No Underdrains)	708
652529	Oakengate Dr	Bioretention (No Underdrains)	48
652529	Old Phillips Rd	Bioretention (No Underdrains)	208
652529	Pebbleshire Rd	Bioretention (No Underdrains)	20
652529	Rossmoyn Ave	Bioretention (No Underdrains)	105
652529	Thorncrest Dr	Bioretention (No Underdrains)	226
652629	Rimcrest Dr	Bioretention (No Underdrains)	34
652729	(unknown)	Bioretention (No Underdrains)	1,981
652729	Arvin Dr	Bioretention (No Underdrains)	223
652729	Camulos Ave	Bioretention (No Underdrains)	24
652729	Canada Blvd	Bioretention (No Underdrains)	812
652729	Kirkby Rd	Bioretention (No Underdrains)	701
652729	N Verdugo Rd	Bioretention (No Underdrains)	1,806
652729	Opechee Way	Bioretention (No Underdrains)	165
652729	The Midway St	Bioretention (No Underdrains)	585
652729	Towne Ave	Bioretention (No Underdrains)	535
652729	Towne St	Bioretention (No Underdrains)	535
652729	Verdugo Loma Dr	Bioretention (No Underdrains)	92
652729	Verdugo Vista Dr	Bioretention (No Underdrains)	170
652729	Wabasso Way	Bioretention (No Underdrains)	186
652829	(unknown)	Bioretention (No Underdrains)	1,287
652829	Andenes Dr	Bioretention (No Underdrains)	522
652829	Armour Pl	Bioretention (No Underdrains)	158
652829	Blanchard Dr	Bioretention (No Underdrains)	429
652829	Bonita Dr	Bioretention (No Underdrains)	1,893
652829	Branta Dr	Bioretention (No Underdrains)	12
652829	Camulos Ave	Bioretention (No Underdrains)	1,477
652829	Canada Blvd	Bioretention (No Underdrains)	5,065
652829	Capistrano Ave	Bioretention (No Underdrains)	2,099
652829	Capistrano Cir	Bioretention (No Underdrains)	414
652829	Colina Dr	Bioretention (No Underdrains)	1,675
652829	del Valle Ave	Bioretention (No Underdrains)	358
652829	Descanso Pl	Bioretention (No Underdrains)	413
652829	el Rito Ave	Bioretention (No Underdrains)	1,817
652829	Fernbrook Pl	Bioretention (No Underdrains)	414
652829	Hermosita Dr	Bioretention (No Underdrains)	940
652829	Hiawatha Dr	Bioretention (No Underdrains)	454
652829	Hillside Dr	Bioretention (No Underdrains)	2,422
652829	Niodrara Dr	Bioretention (No Underdrains)	1,142
652829	Opechee Way	Bioretention (No Underdrains)	3,420
652829	San Luis Rey Dr	Bioretention (No Underdrains)	462
652829	Selvas Pl	Bioretention (No Underdrains)	36
652829	Sierra Pl	Bioretention (No Underdrains)	177
652829	Sunshine Dr	Bioretention (No Underdrains)	81
652829	Sylvan Ln	Bioretention (No Underdrains)	1,076
652829	Verdugo Ct	Bioretention (No Underdrains)	34
652829	Via Salvidar	Bioretention (No Underdrains)	109
652829	Wabasso Way	Bioretention (No Underdrains)	2,099
652829	Weston Pl	Bioretention (No Underdrains)	415
652929	Allanjay Pl	Bioretention (No Underdrains)	8
652929	Bara Rd	Bioretention (No Underdrains)	191
652929	Bogue Dr	Bioretention (No Underdrains)	43
652929	Brook Ln	Bioretention (No Underdrains)	141
652929	Calafia St	Bioretention (No Underdrains)	1,099
652929	Carrie Ln	Bioretention (No Underdrains)	247
652929	Conchita St	Bioretention (No Underdrains)	42
652929	Coro Ter	Bioretention (No Underdrains)	315
652929	el Rito Ave	Bioretention (No Underdrains)	81
652929	Fern Ln	Bioretention (No Underdrains)	1,155
652929	June Ln	Bioretention (No Underdrains)	41
652929	Las Positas Rd	Bioretention (No Underdrains)	261
652929	N Verdugo Rd	Bioretention (No Underdrains)	805
652929	Risa Dr	Bioretention (No Underdrains)	139
653029	Cathay St	Bioretention (No Underdrains)	62
653029	Haven St	Bioretention (No Underdrains)	118
653029	Hillside Dr	Bioretention (No Underdrains)	521

Subwatershed	Street Name	Drainage Configuration	Centerline Length (ft)
653029	N Verdugo Rd	Bioretention (No Underdrains)	673
653029	Rosita Dr	Bioretention (No Underdrains)	340
653029	Wabasso Way	Bioretention (No Underdrains)	238
653129	Crestmont Ct	Bioretention (No Underdrains)	471
653129	Crestshire Dr	Bioretention (No Underdrains)	185
653129	Loma Vista Dr	Bioretention (No Underdrains)	80
653129	N Verdugo Rd	Bioretention (No Underdrains)	988
653129	Oak Knoll Rd	Bioretention (No Underdrains)	119
653129	Samarkand Pl	Bioretention (No Underdrains)	84
653129	Sherer Ln	Bioretention (No Underdrains)	375
653129	Tambor Dr	Bioretention (No Underdrains)	23
653129	Tamerlane Dr	Bioretention (No Underdrains)	245
653129	Verdugo Knolls Dr	Bioretention (No Underdrains)	463
653229	(unknown)	Bioretention (No Underdrains)	108
653229	Brook Ln	Bioretention (No Underdrains)	70
653229	Canada Blvd	Bioretention (No Underdrains)	2,387
653229	Country Club Dr	Bioretention (No Underdrains)	261
653229	del Valle Ave	Bioretention (No Underdrains)	1,271
653229	Don Carlos Ave	Bioretention (No Underdrains)	1,588
653229	el Rito Ave	Bioretention (No Underdrains)	201
653229	Fern Ln	Bioretention (No Underdrains)	63
653229	Glorietta Ave	Bioretention (No Underdrains)	1,598
653229	Hermosita Dr	Bioretention (No Underdrains)	638
653229	Ramona Ave	Bioretention (No Underdrains)	857
653229	Rustic Ln	Bioretention (No Underdrains)	725
653229	Santa Barbara Ave	Bioretention (No Underdrains)	1,132
653229	Santa Maria Ave	Bioretention (No Underdrains)	1,391
653229	Santa Paula Pl	Bioretention (No Underdrains)	341
653229	Sombra Dr	Bioretention (No Underdrains)	391
653229	St Paul	Bioretention (No Underdrains)	341
653229	Willow Dr	Bioretention (No Underdrains)	472
653229	Woodland Ave	Bioretention (No Underdrains)	592
653329	(unknown)	Bioretention (No Underdrains)	7,159
653329	Bagdad Pl	Bioretention (No Underdrains)	443
653329	Bayberry Dr	Bioretention (No Underdrains)	131
653329	Broadview Dr	Bioretention (No Underdrains)	2,696
653329	Canada Blvd	Bioretention (No Underdrains)	13
653329	Castera Ave	Bioretention (No Underdrains)	1,446
653329	Chiquita Pl	Bioretention (No Underdrains)	171
653329	Clifton Pl	Bioretention (No Underdrains)	916
653329	Downing Ave	Bioretention (No Underdrains)	62
653329	Eagle Point Dr	Bioretention (No Underdrains)	32
653329	el Arbolita Dr	Bioretention (No Underdrains)	780
653329	el Cino Pl	Bioretention (No Underdrains)	451
653329	el Tovar Dr	Bioretention (No Underdrains)	333
653329	el Vista Ct	Bioretention (No Underdrains)	78
653329	Florencia Dr	Bioretention (No Underdrains)	569
653329	Glencoe Way	Bioretention (No Underdrains)	1,091
653329	Harmon Pl	Bioretention (No Underdrains)	523
653329	Hidden Rancho Pl	Bioretention (No Underdrains)	185
653329	Honolulu Ave	Bioretention (No Underdrains)	1,929
653329	la Tour Way	Bioretention (No Underdrains)	185
653329	Market St	Bioretention (No Underdrains)	998
653329	Menlo Dr	Bioretention (No Underdrains)	1,160
653329	Montecito Dr	Bioretention (No Underdrains)	1,478
653329	Montrose Ave	Bioretention (No Underdrains)	257
653329	Montrose Ln	Bioretention (No Underdrains)	672
653329	N Verdugo Rd	Bioretention (No Underdrains)	3,392
653329	Oak Valley Rd	Bioretention (No Underdrains)	762
653329	Ocean View Blvd	Bioretention (No Underdrains)	1,907
653329	Park Pl	Bioretention (No Underdrains)	958
653329	Rafael Ter	Bioretention (No Underdrains)	71
653329	Rosecrest Dr	Bioretention (No Underdrains)	46
653329	Rosecrest St	Bioretention (No Underdrains)	46
653329	Rosemary Ave	Bioretention (No Underdrains)	11
653329	Sierra Glen Rd	Bioretention (No Underdrains)	307
653329	Sparr Blvd	Bioretention (No Underdrains)	3,334
653329	Stancrest Dr	Bioretention (No Underdrains)	352
653329	Sunview Dr	Bioretention (No Underdrains)	897
653329	Thompson Ct	Bioretention (No Underdrains)	481
653329	Valderas Dr	Bioretention (No Underdrains)	277

Subwatershed	Street Name	Drainage Configuration	Centerline Length (ft)
653329	Valihi Way	Bioretention (No Underdrains)	300
653329	Verdugo Blvd	Bioretention (No Underdrains)	1,411
653329	Vickers Dr	Bioretention (No Underdrains)	1,761
653329	Vista del Mar Dr	Bioretention (No Underdrains)	249
653329	Wickham Way	Bioretention (No Underdrains)	544
653429	(unknown)	Bioretention (No Underdrains)	360
653429	Alpha Rd	Bioretention (No Underdrains)	707
653429	Bogue Dr	Bioretention (No Underdrains)	21
653429	Glorietta Ave	Bioretention (No Underdrains)	224
653429	Los Encinos Ave	Bioretention (No Underdrains)	1,165
653429	Marcia Rd	Bioretention (No Underdrains)	181
653429	Mira Vista Dr	Bioretention (No Underdrains)	326
653429	N Verdugo Rd	Bioretention (No Underdrains)	682
653429	Oak Glen Rd	Bioretention (No Underdrains)	429
653429	Oakwood Ave	Bioretention (No Underdrains)	536
653429	Woodland Ave	Bioretention (No Underdrains)	210
653529	(unknown)	Bioretention (No Underdrains)	5,541
653529	Arlington Ave	Bioretention (No Underdrains)	240
653529	Broadview Dr	Bioretention (No Underdrains)	22
653529	Buena Vista Ave	Bioretention (No Underdrains)	699
653529	Canada Blvd	Bioretention (No Underdrains)	683
653529	Castera Ave	Bioretention (No Underdrains)	274
653529	Country Club Dr	Bioretention (No Underdrains)	965
653529	Downing Ave	Bioretention (No Underdrains)	2,393
653529	Glencoe Way	Bioretention (No Underdrains)	1,045
653529	la Crescenta Ave	Bioretention (No Underdrains)	2,040
653529	N Verdugo Rd	Bioretention (No Underdrains)	1,958
653529	Ocean View Blvd	Bioretention (No Underdrains)	153
653529	Paloma Ave	Bioretention (No Underdrains)	302
653529	San Gabriel Ave	Bioretention (No Underdrains)	717
653529	Shirley Jean St	Bioretention (No Underdrains)	23
653529	Sunview Dr	Bioretention (No Underdrains)	336
653529	Triangle Pl	Bioretention (No Underdrains)	259
653529	Valane Dr	Bioretention (No Underdrains)	18
653529	Vickers Dr	Bioretention (No Underdrains)	435
653629	(unknown)	Bioretention (No Underdrains)	880
653629	Glenwood Ave	Bioretention (No Underdrains)	762
653629	Hermosa Ave	Bioretention (No Underdrains)	935
653629	Honolulu Ave	Bioretention (No Underdrains)	667
653629	Invale Dr	Bioretention (No Underdrains)	379
653629	la Crescenta Ave	Bioretention (No Underdrains)	1,548
653629	Manhattan Ave	Bioretention (No Underdrains)	1,406
653629	Montrose Ave	Bioretention (No Underdrains)	1,179
653629	Oakside Ln	Bioretention (No Underdrains)	290
653629	Piedmont Ave	Bioretention (No Underdrains)	1,556
653629	Sycamore Ave	Bioretention (No Underdrains)	776
653729	(unknown)	Bioretention (No Underdrains)	10
653729	Camann St	Bioretention (No Underdrains)	419
653729	Dolorita Ave	Bioretention (No Underdrains)	887
653729	Eilinita Ave	Bioretention (No Underdrains)	756
653729	Emanuel Dr	Bioretention (No Underdrains)	222
653729	Shirley Jean St	Bioretention (No Underdrains)	716
653829	(unknown)	Bioretention (No Underdrains)	305
653829	Angelus Ave	Bioretention (No Underdrains)	1,986
653829	Arlington Ave	Bioretention (No Underdrains)	964
653829	Broadview Dr	Bioretention (No Underdrains)	654
653829	Buena Vista Ave	Bioretention (No Underdrains)	1,125
653829	Downing Ave	Bioretention (No Underdrains)	229
653829	Glencoe Way	Bioretention (No Underdrains)	151
653829	la Crescenta Ave	Bioretention (No Underdrains)	1,871
653829	Las Palmas Ave	Bioretention (No Underdrains)	2,356
653829	Mildine Dr	Bioretention (No Underdrains)	94
653829	Oakmont View Dr	Bioretention (No Underdrains)	44
653829	Paloma Ave	Bioretention (No Underdrains)	809
653829	Roselawn Ave	Bioretention (No Underdrains)	1,495
653829	Rosemary Ave	Bioretention (No Underdrains)	1,932
653829	Sierra Vista Ave	Bioretention (No Underdrains)	2,170
653829	Sunview Dr	Bioretention (No Underdrains)	1,243
653829	Val Verde Pl	Bioretention (No Underdrains)	1,000
653929	(unknown)	Bioretention (No Underdrains)	11
654029	(unknown)	Bioretention (No Underdrains)	200

Subwatershed	Street Name	Drainage Configuration	Centerline Length (ft)
654029	Beaudry Blvd	Bioretention (No Underdrains)	1,480
654029	Beaudry Ter	Bioretention (No Underdrains)	14
654029	Country Club Dr	Bioretention (No Underdrains)	922
654029	Dora Verdugo Dr	Bioretention (No Underdrains)	4
654029	Glencrest Dr	Bioretention (No Underdrains)	105
654029	Glencrest Ter	Bioretention (No Underdrains)	217
654029	Greenmont Dr	Bioretention (No Underdrains)	129
654029	J Lee Cir	Bioretention (No Underdrains)	129
654029	San Gabriel Ave	Bioretention (No Underdrains)	1,044
654029	Shady Glen Rd	Bioretention (No Underdrains)	39
654029	Valane Dr	Bioretention (No Underdrains)	666
654129	(unknown)	Bioretention (No Underdrains)	51
654129	Country Club Dr	Bioretention (No Underdrains)	1,753
654129	Hermosita Dr	Bioretention (No Underdrains)	512
654129	San Gabriel Ave	Bioretention (No Underdrains)	852
654129	Santa Rosa Ave	Bioretention (No Underdrains)	1,487
654229	(unknown)	Bioretention (No Underdrains)	204
654229	Agner Ave	Bioretention (No Underdrains)	347
654229	Broadview Dr	Bioretention (No Underdrains)	691
654229	Hermosa Ave	Bioretention (No Underdrains)	622
654229	Honolulu Ave	Bioretention (No Underdrains)	2,210
654229	la Crescenta Ave	Bioretention (No Underdrains)	86
654229	Las Palmas Ave	Bioretention (No Underdrains)	388
654229	Malafia Dr	Bioretention (No Underdrains)	436
654229	Manhattan Ave	Bioretention (No Underdrains)	62
654229	Mildine Dr	Bioretention (No Underdrains)	169
654229	Oak Circle Dr	Bioretention (No Underdrains)	413
654229	Orangedale Ave	Bioretention (No Underdrains)	268
654229	Pickens Ave	Bioretention (No Underdrains)	79
654229	Piedmont Ave	Bioretention (No Underdrains)	145
654229	Roselawn Ave	Bioretention (No Underdrains)	508
654229	Rosemont Ave	Bioretention (No Underdrains)	768
654229	Rowelawn Ave	Bioretention (No Underdrains)	199
654229	Shirly Jean St	Bioretention (No Underdrains)	26
654229	Sunset Ave	Bioretention (No Underdrains)	229
654229	Sycamore Ave	Bioretention (No Underdrains)	906
654229	Urquidez Ave	Bioretention (No Underdrains)	807
654229	Val Verde Ct	Bioretention (No Underdrains)	231
654229	Val Verde Pl	Bioretention (No Underdrains)	306
654629	(unknown)	Bioretention (No Underdrains)	142
654629	Hermosa Ave	Bioretention (No Underdrains)	1,093
654629	Honolulu Ave	Bioretention (No Underdrains)	674
654629	la Crescenta Ave	Bioretention (No Underdrains)	1,780
654629	Malafia Dr	Bioretention (No Underdrains)	119
654629	Manhattan Ave	Bioretention (No Underdrains)	593
654629	Montrose Ave	Bioretention (No Underdrains)	892
654629	Oak Circle Dr	Bioretention (No Underdrains)	1,697
654629	Pickens Ave	Bioretention (No Underdrains)	774
654629	Piedmont Ave	Bioretention (No Underdrains)	1,736
654629	Pleasure Way	Bioretention (No Underdrains)	627
654629	Raymond Ave	Bioretention (No Underdrains)	336
654629	Shirly Jean St	Bioretention (No Underdrains)	248
654629	Sycamore Ave	Bioretention (No Underdrains)	261
655129	(unknown)	Bioretention (No Underdrains)	1,068
655129	Cloud Ave	Bioretention (No Underdrains)	1,365
655129	Eilinita Ave	Bioretention (No Underdrains)	62
655129	el Lado Dr	Bioretention (No Underdrains)	1,348
655129	Glenwood Ave	Bioretention (No Underdrains)	1,635
655129	Hermosa Ave	Bioretention (No Underdrains)	1,307
655129	Honolulu Ave	Bioretention (No Underdrains)	1,563
655129	Invale Dr	Bioretention (No Underdrains)	48
655129	la Crescenta Ave	Bioretention (No Underdrains)	112
655129	Liberty Ave	Bioretention (No Underdrains)	928
655129	Manhattan Ave	Bioretention (No Underdrains)	25
655129	Mills Ave	Bioretention (No Underdrains)	810
655129	Montrose Ave	Bioretention (No Underdrains)	681
655129	Oakendale Pl	Bioretention (No Underdrains)	639
655129	Park Vista Dr	Bioretention (No Underdrains)	696
655129	Pennsylvania Ave	Bioretention (No Underdrains)	1,107
655129	Piedmont Ave	Bioretention (No Underdrains)	253
655129	Ramsdell Ave	Bioretention (No Underdrains)	253

Subwatershed	Street Name	Drainage Configuration	Centerline Length (ft)
655129	Shirley Jean St	Bioretention (No Underdrains)	64
655129	Sycamore Ave	Bioretention (No Underdrains)	1,020
655129	Whiting Woods Rd	Bioretention (No Underdrains)	263
655229	(unknown)	Bioretention (No Underdrains)	313
655229	Fairway Ave	Bioretention (No Underdrains)	0
655229	Hermosa Ave	Bioretention (No Underdrains)	949
655229	Honolulu Ave	Bioretention (No Underdrains)	957
655229	Manhattan Ave	Bioretention (No Underdrains)	933
655229	Montrose Ave	Bioretention (No Underdrains)	774
655229	Northwoods St	Bioretention (No Underdrains)	47
655229	Piedmont Ave	Bioretention (No Underdrains)	785
655229	Pinewood Ln	Bioretention (No Underdrains)	626
655229	Ramsdell Ave	Bioretention (No Underdrains)	2,323
655229	Sycamore Ave	Bioretention (No Underdrains)	955
655329	el Lado Dr	Bioretention (No Underdrains)	79
655329	Hillway Dr	Bioretention (No Underdrains)	185
655329	Lockerbie Ct	Bioretention (No Underdrains)	65
655329	Lockerbie Ln	Bioretention (No Underdrains)	324
655329	Whiting Manor Ln	Bioretention (No Underdrains)	207
655329	Whiting Woods Rd	Bioretention (No Underdrains)	739
655429	Mesa Lila Ln	Bioretention (No Underdrains)	6
655429	Mesa Lila Rd	Bioretention (No Underdrains)	276
655529	Honolulu Ave	Bioretention (No Underdrains)	131
655529	Honolulu Pl	Bioretention (No Underdrains)	45
655529	Mills Ave	Bioretention (No Underdrains)	110
655529	Montrose Ave	Bioretention (No Underdrains)	190
655529	Pennsylvania Ave	Bioretention (No Underdrains)	598
655829	el Lado Dr	Bioretention (No Underdrains)	555
655829	Honolulu Ave	Bioretention (No Underdrains)	1,384
655829	Honolulu Pl	Bioretention (No Underdrains)	333
655829	Mills Ave	Bioretention (No Underdrains)	1,154
655829	New York Ave	Bioretention (No Underdrains)	112
655829	Park Vista Dr	Bioretention (No Underdrains)	1,013
655829	Park Vista Pl	Bioretention (No Underdrains)	193
655829	Verdugo Woods Hwy	Bioretention (No Underdrains)	78
655929	(unknown)	Bioretention (No Underdrains)	726
655929	Alabama St	Bioretention (No Underdrains)	1,089
655929	Altura Ave	Bioretention (No Underdrains)	1,390
655929	Brookhill St	Bioretention (No Underdrains)	734
655929	Burritt Way	Bioretention (No Underdrains)	370
655929	Cheryl Ave	Bioretention (No Underdrains)	1,018
655929	Community Ave	Bioretention (No Underdrains)	1,263
655929	Encinal Ave	Bioretention (No Underdrains)	80
655929	Fairesta St	Bioretention (No Underdrains)	391
655929	Fairmount Ave	Bioretention (No Underdrains)	144
655929	Frances Ave	Bioretention (No Underdrains)	222
655929	Henrietta Ave	Bioretention (No Underdrains)	704
655929	Honolulu Ave	Bioretention (No Underdrains)	9
655929	Kentucky Pl	Bioretention (No Underdrains)	273
655929	Los Olivos Ln	Bioretention (No Underdrains)	402
655929	Markridge Rd	Bioretention (No Underdrains)	195
655929	Mary Ann St	Bioretention (No Underdrains)	348
655929	Mary St	Bioretention (No Underdrains)	561
655929	Maryland Ave	Bioretention (No Underdrains)	3,432
655929	Montrose Ave	Bioretention (No Underdrains)	1,482
655929	Orange Ave	Bioretention (No Underdrains)	438
655929	Paraiso Way	Bioretention (No Underdrains)	375
655929	Pennsylvania Ave	Bioretention (No Underdrains)	87
655929	Pontiac St	Bioretention (No Underdrains)	450
655929	Prospect Ave	Bioretention (No Underdrains)	1,596
655929	Quail Canyon Rd	Bioretention (No Underdrains)	49
655929	Reta St	Bioretention (No Underdrains)	370
655929	Rimhill Rd	Bioretention (No Underdrains)	108
655929	Santa Carlotta St	Bioretention (No Underdrains)	284
655929	Stevens St	Bioretention (No Underdrains)	369
655929	Washington Pl	Bioretention (No Underdrains)	357
656029	(unknown)	Bioretention (No Underdrains)	497
656029	Alabama St	Bioretention (No Underdrains)	26
656029	Altura Ave	Bioretention (No Underdrains)	825
656029	Brookhill St	Bioretention (No Underdrains)	83
656029	Burritt Way	Bioretention (No Underdrains)	45

Subwatershed	Street Name	Drainage Configuration	Centerline Length (ft)
656029	Cloudsdale Ave	Bioretention (No Underdrains)	100
656029	Community Ave	Bioretention (No Underdrains)	704
656029	el Caminito St	Bioretention (No Underdrains)	162
656029	Encinal Ave	Bioretention (No Underdrains)	770
656029	Fairesta St	Bioretention (No Underdrains)	141
656029	Fairmount Ave	Bioretention (No Underdrains)	529
656029	Frederick Ave	Bioretention (No Underdrains)	277
656029	Gromer Ter	Bioretention (No Underdrains)	258
656029	Henrietta Ave	Bioretention (No Underdrains)	35
656029	Honolulu Ave	Bioretention (No Underdrains)	853
656029	Los Olivos Ln	Bioretention (No Underdrains)	802
656029	Mary Ann St	Bioretention (No Underdrains)	445
656029	Mary St	Bioretention (No Underdrains)	11
656029	Maryland Ave	Bioretention (No Underdrains)	47
656029	Melanie Ln	Bioretention (No Underdrains)	158
656029	Mills Ave	Bioretention (No Underdrains)	40
656029	Montrose Ave	Bioretention (No Underdrains)	819
656029	New York Ave	Bioretention (No Underdrains)	4,675
656029	Paraiso Way	Bioretention (No Underdrains)	208
656029	Park Vista Dr	Bioretention (No Underdrains)	28
656029	Prospect Ave	Bioretention (No Underdrains)	653
656029	Santa Carlotta St	Bioretention (No Underdrains)	10
656129	Verdugo Woods Hwy	Bioretention (No Underdrains)	129
656229	(unknown)	Bioretention (No Underdrains)	1,011
656229	1st Ave	Bioretention (No Underdrains)	30
656229	2nd Ave	Bioretention (No Underdrains)	25
656229	3rd Ave	Bioretention (No Underdrains)	15
656229	4th Ave	Bioretention (No Underdrains)	17
656229	5th Ave	Bioretention (No Underdrains)	16
656229	Altura Ave	Bioretention (No Underdrains)	656
656229	Boston Ave	Bioretention (No Underdrains)	1,463
656229	Brookhill St	Bioretention (No Underdrains)	151
656229	Burritt Way	Bioretention (No Underdrains)	860
656229	Carolyn Way	Bioretention (No Underdrains)	284
656229	Community Ave	Bioretention (No Underdrains)	548
656229	Danny Dr	Bioretention (No Underdrains)	58
656229	Dunsmore Ave	Bioretention (No Underdrains)	3,761
656229	el Caminito Pl	Bioretention (No Underdrains)	128
656229	el Caminito St	Bioretention (No Underdrains)	1,327
656229	el Moreno St	Bioretention (No Underdrains)	837
656229	Encinal Ave	Bioretention (No Underdrains)	697
656229	Fairchild St	Bioretention (No Underdrains)	377
656229	Fairesta St	Bioretention (No Underdrains)	1,359
656229	Franklin St	Bioretention (No Underdrains)	536
656229	Frederick Ave	Bioretention (No Underdrains)	1,352
656229	Glencove Ave	Bioretention (No Underdrains)	96
656229	Henrietta Ave	Bioretention (No Underdrains)	596
656229	Honolulu Ave	Bioretention (No Underdrains)	777
656229	Lauderdale Ave	Bioretention (No Underdrains)	1,948
656229	Los Amigos St	Bioretention (No Underdrains)	971
656229	Los Olivos Ln	Bioretention (No Underdrains)	1,173
656229	Markridge Rd	Bioretention (No Underdrains)	32
656229	Mary Ann St	Bioretention (No Underdrains)	338
656229	Mevel Pl	Bioretention (No Underdrains)	423
656229	Montrose Ave	Bioretention (No Underdrains)	34
656229	Paraiso Way	Bioretention (No Underdrains)	729
656229	Pontiac St	Bioretention (No Underdrains)	610
656229	Poynette St	Bioretention (No Underdrains)	826
656229	Prospect Ave	Bioretention (No Underdrains)	532
656229	Rebecca Ave	Bioretention (No Underdrains)	114
656229	Santa Carlotta St	Bioretention (No Underdrains)	1,516
656229	Trend Ter	Bioretention (No Underdrains)	221
656229	Virginia St	Bioretention (No Underdrains)	22
656229	Willalee Ave	Bioretention (No Underdrains)	1,281
656229	Zoe Anne Way	Bioretention (No Underdrains)	90
656429	Boston Ave	Bioretention (No Underdrains)	201
656429	el Lado Dr	Bioretention (No Underdrains)	796
656429	Forestglen Dr	Bioretention (No Underdrains)	148
656429	Oakgrove Ct	Bioretention (No Underdrains)	72
656529	(unknown)	Bioretention (No Underdrains)	762
656529	2nd Ave	Bioretention (No Underdrains)	205

Subwatershed	Street Name	Drainage Configuration	Centerline Length (ft)
656529	Abella St	Bioretention (No Underdrains)	513
656529	Acampo Ave	Bioretention (No Underdrains)	190
656529	Altura Ave	Bioretention (No Underdrains)	615
656529	Anderson Ave	Bioretention (No Underdrains)	70
656529	Community Ave	Bioretention (No Underdrains)	661
656529	Franklin St	Bioretention (No Underdrains)	235
656529	Hamilton Ln	Bioretention (No Underdrains)	83
656529	Honolulu Ave	Bioretention (No Underdrains)	33
656529	Los Olivos Ln	Bioretention (No Underdrains)	183
656529	Lowell Ave	Bioretention (No Underdrains)	589
656529	Mayfield Ave	Bioretention (No Underdrains)	438
656529	Moore St	Bioretention (No Underdrains)	848
656529	Oakgrove Ct	Bioretention (No Underdrains)	79
656529	Vista Ct	Bioretention (No Underdrains)	805
656529	Wiley Ln	Bioretention (No Underdrains)	175
656629	(unknown)	Bioretention (No Underdrains)	669
656629	1st Ave	Bioretention (No Underdrains)	1,134
656629	2nd Ave	Bioretention (No Underdrains)	1,527
656629	3rd Ave	Bioretention (No Underdrains)	961
656629	4th Ave	Bioretention (No Underdrains)	1,547
656629	5th Ave	Bioretention (No Underdrains)	1,261
656629	Altura Ave	Bioretention (No Underdrains)	2,078
656629	Anderson Ave	Bioretention (No Underdrains)	637
656629	Beth Pl	Bioretention (No Underdrains)	260
656629	Boston Ave	Bioretention (No Underdrains)	2,202
656629	Community Ave	Bioretention (No Underdrains)	92
656629	Danny St	Bioretention (No Underdrains)	379
656629	Dunsmore Ave	Bioretention (No Underdrains)	916
656629	Encinal Ave	Bioretention (No Underdrains)	1,337
656629	Honolulu Ave	Bioretention (No Underdrains)	1,457
656629	Lauderdale Ave	Bioretention (No Underdrains)	2,381
656629	Lirio Ln	Bioretention (No Underdrains)	492
656629	Mayfield Ave	Bioretention (No Underdrains)	1,006
656629	Montrose Ave	Bioretention (No Underdrains)	1,352
656629	Oakgrove Ct	Bioretention (No Underdrains)	4
656629	Poynette St	Bioretention (No Underdrains)	3
656629	Virginia St	Bioretention (No Underdrains)	631
656629	Vista Ct	Bioretention (No Underdrains)	315
656729	Beechglen Dr	Bioretention (No Underdrains)	66
656729	Cedarbend Dr	Bioretention (No Underdrains)	723
656729	Ferntree Pl	Bioretention (No Underdrains)	161
656729	Forestglen Dr	Bioretention (No Underdrains)	259
656829	Beechglen Dr	Bioretention (No Underdrains)	275
656829	Forestglen Dr	Bioretention (No Underdrains)	232
656929	(unknown)	Bioretention (No Underdrains)	165
656929	Abella St	Bioretention (No Underdrains)	7
656929	Altura Ave	Bioretention (No Underdrains)	280
656929	Anderson Ave	Bioretention (No Underdrains)	39
656929	Hamilton Ln	Bioretention (No Underdrains)	279
656929	Lowell Ave	Bioretention (No Underdrains)	1,441
656929	Mayfield Ave	Bioretention (No Underdrains)	177
657129	(unknown)	Bioretention (No Underdrains)	102
657129	Acampo Ave	Bioretention (No Underdrains)	27
657129	Burritt Way	Bioretention (No Underdrains)	476
657129	el Caminito St	Bioretention (No Underdrains)	90
657129	el Moreno St	Bioretention (No Underdrains)	32
657129	Franklin St	Bioretention (No Underdrains)	151
657129	Glencove Ave	Bioretention (No Underdrains)	428
657129	Los Olivos Ln	Bioretention (No Underdrains)	318
657129	Lowell Ave	Bioretention (No Underdrains)	355
657129	Reynard Ave	Bioretention (No Underdrains)	189
657129	Santa Carlotta St	Bioretention (No Underdrains)	216
657129	Verwood Ave	Bioretention (No Underdrains)	32
657129	Vista Ct	Bioretention (No Underdrains)	137
657229	Sky View Ln	Bioretention (No Underdrains)	29
657529	(unknown)	Bioretention (No Underdrains)	6,133
657529	Air Way	Bioretention (No Underdrains)	1,157
657529	Alma St	Bioretention (No Underdrains)	2,498
657529	Bruce Ave	Bioretention (No Underdrains)	892
657529	Burchett St	Bioretention (No Underdrains)	440
657529	Cleveland Rd	Bioretention (No Underdrains)	1,295

Subwatershed	Street Name	Drainage Configuration	Centerline Length (ft)
657529	Flower St	Bioretention (No Underdrains)	27
657529	Glenwood Rd	Bioretention (No Underdrains)	1,227
657529	Grandview Ave	Bioretention (No Underdrains)	69
657529	Graynold Ave	Bioretention (No Underdrains)	2,352
657529	Highland Ave	Bioretention (No Underdrains)	3,748
657529	Idlewood Rd	Bioretention (No Underdrains)	2,093
657529	Kellogg Ave	Bioretention (No Underdrains)	526
657529	Norton Ave	Bioretention (No Underdrains)	3,640
657529	Olmsted Dr	Bioretention (No Underdrains)	935
657529	Palm Dr	Bioretention (No Underdrains)	1,220
657529	Patterson Ave	Bioretention (No Underdrains)	43
657529	Pelanconi Ave	Bioretention (No Underdrains)	1,156
657529	South St	Bioretention (No Underdrains)	1,002
657529	Tononi Ave	Bioretention (No Underdrains)	349
657529	Virginia Ave	Bioretention (No Underdrains)	1,443
657529	W Dryden St	Bioretention (No Underdrains)	939
657529	W Glenoaks Blvd	Bioretention (No Underdrains)	5,805
657529	Zook Dr	Bioretention (No Underdrains)	836
657629	(unknown)	Bioretention (No Underdrains)	18,172
657629	5th St	Bioretention (No Underdrains)	394
657629	Air Way	Bioretention (No Underdrains)	2,427
657629	Alameda Ave	Bioretention (No Underdrains)	3,244
657629	Allen Ave	Bioretention (No Underdrains)	2,177
657629	Circle Seven Dr	Bioretention (No Underdrains)	132
657629	Cleveland Rd	Bioretention (No Underdrains)	749
657629	Dana St	Bioretention (No Underdrains)	788
657629	Davis Ave	Bioretention (No Underdrains)	1,032
657629	E Graham Pl	Bioretention (No Underdrains)	20
657629	E Spazier Ave	Bioretention (No Underdrains)	745
657629	Elm Ave	Bioretention (No Underdrains)	961
657629	Flower St	Bioretention (No Underdrains)	6,359
657629	Glenwood Rd	Bioretention (No Underdrains)	227
657629	Graham Pl	Bioretention (No Underdrains)	47
657629	Grand Central Ave	Bioretention (No Underdrains)	3,498
657629	Grandview Ave	Bioretention (No Underdrains)	2,069
657629	Grover Ave	Bioretention (No Underdrains)	915
657629	Hale St	Bioretention (No Underdrains)	760
657629	Hazel St	Bioretention (No Underdrains)	91
657629	Irving Ave	Bioretention (No Underdrains)	1,057
657629	Justin Ave	Bioretention (No Underdrains)	1,260
657629	Linden Ave	Bioretention (No Underdrains)	1,022
657629	Newby St	Bioretention (No Underdrains)	903
657629	Paula Ave	Bioretention (No Underdrains)	35
657629	Raymond Ave	Bioretention (No Underdrains)	997
657629	Rosedale Ave	Bioretention (No Underdrains)	908
657629	Ruberta Ave	Bioretention (No Underdrains)	1,630
657629	S 6th St	Bioretention (No Underdrains)	34
657629	S Glenoaks Blvd	Bioretention (No Underdrains)	1
657629	S Kenneth Rd	Bioretention (No Underdrains)	45
657629	Sonora Ave	Bioretention (No Underdrains)	2,177
657629	Spazier Ave	Bioretention (No Underdrains)	1,798
657629	Standard Ave	Bioretention (No Underdrains)	758
657629	Thompson Ave	Bioretention (No Underdrains)	1,958
657629	W Glenoaks Blvd	Bioretention (No Underdrains)	118
657629	W Kenneth Rd	Bioretention (No Underdrains)	150
657629	Western Ave	Bioretention (No Underdrains)	2,041
657629	Willard Ave	Bioretention (No Underdrains)	898
657629	Winchester Ave	Bioretention (No Underdrains)	933
657629	Zook Dr	Bioretention (No Underdrains)	133
657729	(unknown)	Bioretention (No Underdrains)	16,679
657729	5th St	Bioretention (No Underdrains)	1,768
657729	Allen Ave	Bioretention (No Underdrains)	3,355
657729	Davis Ave	Bioretention (No Underdrains)	65
657729	Elm Ave	Bioretention (No Underdrains)	3,286
657729	Glenwood Rd	Bioretention (No Underdrains)	5,726
657729	Grover Ave	Bioretention (No Underdrains)	61
657729	Irving Ave	Bioretention (No Underdrains)	3,306
657729	Justin Ave	Bioretention (No Underdrains)	3,330
657729	Linden Ave	Bioretention (No Underdrains)	3,289
657729	Newby St	Bioretention (No Underdrains)	642
657729	Raymond Ave	Bioretention (No Underdrains)	3,141

Subwatershed	Street Name	Drainage Configuration	Centerline Length (ft)
657729	Rosedale Ave	Bioretention (No Underdrains)	911
657729	Ruberta Ave	Bioretention (No Underdrains)	3,324
657729	Sonora Ave	Bioretention (No Underdrains)	3,387
657729	Spazier Ave	Bioretention (No Underdrains)	2,216
657729	Thompson Ave	Bioretention (No Underdrains)	3,309
657729	W Glenoaks Blvd	Bioretention (No Underdrains)	11,759
657729	W Kenneth Rd	Bioretention (No Underdrains)	4,852
657729	Western Ave	Bioretention (No Underdrains)	3,238
657729	Willard Ave	Bioretention (No Underdrains)	78
657729	Winchester Ave	Bioretention (No Underdrains)	3,314
657829	(unknown)	Bioretention (No Underdrains)	748
657829	5th St	Bioretention (No Underdrains)	206
657829	Glenwood Rd	Bioretention (No Underdrains)	157
657829	Grandview Ave	Bioretention (No Underdrains)	3,010
657829	Newby St	Bioretention (No Underdrains)	77
657829	Olmsted Dr	Bioretention (No Underdrains)	60
657829	W Glenoaks Blvd	Bioretention (No Underdrains)	367
657829	W Kenneth Rd	Bioretention (No Underdrains)	367
657929	(unknown)	Bioretention (No Underdrains)	148
657929	Bel Aire Dr	Bioretention (No Underdrains)	115
657929	Cleveland Rd	Bioretention (No Underdrains)	61
657929	Crestview Ave	Bioretention (No Underdrains)	53
657929	Cumberland Rd	Bioretention (No Underdrains)	30
657929	el Miradero Ave	Bioretention (No Underdrains)	324
657929	Grandview Ave	Bioretention (No Underdrains)	1,189
657929	Matilija Rd	Bioretention (No Underdrains)	1
657929	Sonora Ave	Bioretention (No Underdrains)	23
657929	W Mountain St	Bioretention (No Underdrains)	672
657929	Winchester Ave	Bioretention (No Underdrains)	25
658029	(unknown)	Bioretention (No Underdrains)	160
658029	Ard Eevin Ave	Bioretention (No Underdrains)	1,543
658029	Ben Lomond Dr	Bioretention (No Underdrains)	1,870
658029	Bruce Ave	Bioretention (No Underdrains)	1,990
658029	Cleveland Rd	Bioretention (No Underdrains)	3,222
658029	Cumberland Rd	Bioretention (No Underdrains)	981
658029	Elliott Pl	Bioretention (No Underdrains)	343
658029	Glenview Rd	Bioretention (No Underdrains)	1,109
658029	Glenwood Rd	Bioretention (No Underdrains)	979
658029	Grandview Ave	Bioretention (No Underdrains)	837
658029	Graynold Ave	Bioretention (No Underdrains)	1,958
658029	Highland Ave	Bioretention (No Underdrains)	1,403
658029	Idlewood Rd	Bioretention (No Underdrains)	3,820
658029	Matilija Rd	Bioretention (No Underdrains)	120
658029	Norton Ave	Bioretention (No Underdrains)	962
658029	Olmsted Dr	Bioretention (No Underdrains)	1,608
658029	Pleasant View Ter	Bioretention (No Underdrains)	527
658029	Stone Ln	Bioretention (No Underdrains)	427
658029	Virginia Ave	Bioretention (No Underdrains)	284
658029	W Kenneth Rd	Bioretention (No Underdrains)	2,218
658129	(unknown)	Bioretention (No Underdrains)	41
658129	Ard Eevin Ave	Bioretention (No Underdrains)	302
658129	Bel Air Dr	Bioretention (No Underdrains)	29
658129	Bel Aire Dr	Bioretention (No Underdrains)	15
658129	Cleveland Rd	Bioretention (No Underdrains)	960
658129	Crestview Ave	Bioretention (No Underdrains)	352
658129	Cumberland Rd	Bioretention (No Underdrains)	1,431
658129	Grandview Ave	Bioretention (No Underdrains)	199
658129	Highland Ave	Bioretention (No Underdrains)	195
658129	Hillcrest Ave	Bioretention (No Underdrains)	321
658129	Matilija Rd	Bioretention (No Underdrains)	721
658129	Robin Glen Dr	Bioretention (No Underdrains)	94
658129	Sonora Ave	Bioretention (No Underdrains)	34
658129	W Mountain St	Bioretention (No Underdrains)	248
658229	Nesmuth Rd	Bioretention (No Underdrains)	84
658229	Valentine Dr	Bioretention (No Underdrains)	27
658329	(unknown)	Bioretention (No Underdrains)	662
658329	Allen Ave	Bioretention (No Underdrains)	2,091
658329	Bel Aire Dr	Bioretention (No Underdrains)	3,210
658329	Bellevue Dr	Bioretention (No Underdrains)	213
658329	Chilton Dr	Bioretention (No Underdrains)	373
658329	el Miradero Ave	Bioretention (No Underdrains)	1,356

Subwatershed	Street Name	Drainage Configuration	Centerline Length (ft)
658329	Foothill Dr	Bioretention (No Underdrains)	20
658329	Hampton Ln	Bioretention (No Underdrains)	430
658329	Irving Ave	Bioretention (No Underdrains)	1,569
658329	Justin Ave	Bioretention (No Underdrains)	58
658329	Lee Dr	Bioretention (No Underdrains)	513
658329	Linden Ave	Bioretention (No Underdrains)	529
658329	Raymond Ave	Bioretention (No Underdrains)	1,538
658329	Ruberta Ave	Bioretention (No Underdrains)	61
658329	Thompson Ave	Bioretention (No Underdrains)	1,686
658329	W Mountain St	Bioretention (No Underdrains)	481
658329	Western Ave	Bioretention (No Underdrains)	1,576
658329	Winchester Ave	Bioretention (No Underdrains)	1,715
658629	(unknown)	Bioretention (No Underdrains)	32
658629	Bel Aire Dr	Bioretention (No Underdrains)	170
658629	Bellevue Dr	Bioretention (No Underdrains)	1,089
658629	Burbank-Glendale-City-Bdy	Bioretention (No Underdrains)	85
658629	Chilton Dr	Bioretention (No Underdrains)	1,368
658629	Elm Ave	Bioretention (No Underdrains)	1,623
658629	Foothill Dr	Bioretention (No Underdrains)	40
658629	Linden Ave	Bioretention (No Underdrains)	42
658629	Rangeview Dr	Bioretention (No Underdrains)	1,335
658629	Sherlock Dr	Bioretention (No Underdrains)	252
658629	Spazier Ave	Bioretention (No Underdrains)	105
658629	Sycamore Ave	Bioretention (No Underdrains)	89
658629	Thurber Pl	Bioretention (No Underdrains)	422
658629	W Mountain St	Bioretention (No Underdrains)	1,723
658629	Watson St	Bioretention (No Underdrains)	404
658729	(unknown)	Bioretention (No Underdrains)	91
658729	Foothill Dr	Bioretention (No Underdrains)	148
658729	Irving Ave	Bioretention (No Underdrains)	486
658729	Raymond Ave	Bioretention (No Underdrains)	128
658729	Thompson Ave	Bioretention (No Underdrains)	466
658729	Vista Dr	Bioretention (No Underdrains)	722
658729	W Mountain St	Bioretention (No Underdrains)	1,037
658829	Alameda Ave	Bioretention (No Underdrains)	671
658829	Bel Aire Dr	Bioretention (No Underdrains)	864
658829	Bellevue Dr	Bioretention (No Underdrains)	389
658829	Birch Ave	Bioretention (No Underdrains)	340
658829	Chilton Dr	Bioretention (No Underdrains)	118
658829	E Alameda Ave	Bioretention (No Underdrains)	614
658829	Elm Ave	Bioretention (No Underdrains)	5
658829	S Bel Aire Dr	Bioretention (No Underdrains)	188
658829	Spazier Ave	Bioretention (No Underdrains)	336
658829	Sycamore Ave	Bioretention (No Underdrains)	341
658829	Watson St	Bioretention (No Underdrains)	113
658929	W Mountain St	Bioretention (No Underdrains)	109
659429	(unknown)	Bioretention (No Underdrains)	1,621
659429	Aristo St	Bioretention (No Underdrains)	461
659429	Blossom St	Bioretention (No Underdrains)	467
659429	Circle Seven Dr	Bioretention (No Underdrains)	991
659429	Cosmic Way	Bioretention (No Underdrains)	3
659429	Davis Ave	Bioretention (No Underdrains)	1,455
659429	Fairfield St	Bioretention (No Underdrains)	923
659429	Garden St	Bioretention (No Underdrains)	317
659429	Hazel St	Bioretention (No Underdrains)	710
659429	Lake St	Bioretention (No Underdrains)	295
659429	Paula Ave	Bioretention (No Underdrains)	1,438
659429	Randall St	Bioretention (No Underdrains)	1,162
659429	Truitt St	Bioretention (No Underdrains)	461
659529	(unknown)	Bioretention (No Underdrains)	3,506
659529	Allen Ave	Bioretention (No Underdrains)	250
659529	Cosmic Way	Bioretention (No Underdrains)	5
659529	Fairfield St	Bioretention (No Underdrains)	788
659529	Flower St	Bioretention (No Underdrains)	3
659529	Garden St	Bioretention (No Underdrains)	1,171
659529	Irving Ave	Bioretention (No Underdrains)	696
659529	Justin Ave	Bioretention (No Underdrains)	2,237
659529	Lake St	Bioretention (No Underdrains)	3,070
659529	Rancho Ave	Bioretention (No Underdrains)	1,657
659529	Randall St	Bioretention (No Underdrains)	1,169
659529	Raymond Ave	Bioretention (No Underdrains)	856

Subwatershed	Street Name	Drainage Configuration	Centerline Length (ft)
659529	Riverside Dr	Bioretention (No Underdrains)	1,165
659529	Ruberta Ave	Bioretention (No Underdrains)	1,821
659529	Sonora Ave	Bioretention (No Underdrains)	1,452
659529	Thompson Ave	Bioretention (No Underdrains)	1,385
659529	Victory Blvd	Bioretention (No Underdrains)	1,199
659529	Western Ave	Bioretention (No Underdrains)	874
659529	Winchester Ave	Bioretention (No Underdrains)	1,856
659629	Allen Ave	Bioretention (No Underdrains)	87
659729	(unknown)	Bioretention (No Underdrains)	689
659729	Allen Ave	Bioretention (No Underdrains)	2,493
659729	Irving Ave	Bioretention (No Underdrains)	648
659729	Lake St	Bioretention (No Underdrains)	211
659729	Riverside Dr	Bioretention (No Underdrains)	798
659729	S Chavez St	Bioretention (No Underdrains)	52
659729	Stanton Ave	Bioretention (No Underdrains)	164
659729	Victory Blvd	Bioretention (No Underdrains)	332
659729	W Riverside Dr	Bioretention (No Underdrains)	43
659829	Alameda Ave	Bioretention (No Underdrains)	17
659929	(unknown)	Bioretention (No Underdrains)	2,772
659929	Irving Ave	Bioretention (No Underdrains)	1,073
659929	Jesse Ave	Bioretention (No Underdrains)	1,067
659929	Rancho Ave	Bioretention (No Underdrains)	26
659929	Raymond Ave	Bioretention (No Underdrains)	1,030
659929	Riverside Dr	Bioretention (No Underdrains)	1,155
659929	Stanton Ave	Bioretention (No Underdrains)	1,159
659929	Thompson Ave	Bioretention (No Underdrains)	1,135
659929	Victory Blvd	Bioretention (No Underdrains)	1,438
659929	Western Ave	Bioretention (No Underdrains)	1,518

Table 6.E-7. Screened Green Street Opportunities Considered in the EWMP for City of Hidden Hills

Subwatershed	Street Name	Drainage Configuration	Centerline Length (ft)
698834	Unknown	Bioretention (No Underdrains)	808
698834	Annie Oakley Rd	Bioretention (No Underdrains)	1,377
698834	Bill Cody Rd	Bioretention (No Underdrains)	438
698834	Clear Valley Rd	Bioretention (No Underdrains)	383
698834	Dixon Trail Rd	Bioretention (No Underdrains)	461
698834	Eldorado Meadow Rd	Bioretention (No Underdrains)	1041
698834	Hilltop Rd	Bioretention (No Underdrains)	446
698834	Jed Smith Rd	Bioretention (No Underdrains)	668
698834	Lasher Rd	Bioretention (No Underdrains)	1,107
698834	Lewis and Clark Rd	Bioretention (No Underdrains)	1553
698834	Little Hollow Ln	Bioretention (No Underdrains)	436
698834	Long Valley Rd	Bioretention (No Underdrains)	9,244
698834	Oakfield Rd	Bioretention (No Underdrains)	278
698834	Penland Rd	Bioretention (No Underdrains)	282
698834	Round Meadow Rd	Bioretention (No Underdrains)	663
698834	Saddle Creek Rd	Bioretention (No Underdrains)	328
698834	Spring Valley Rd	Bioretention (No Underdrains)	710
698834	Twin Oaks Rd	Bioretention (No Underdrains)	329
700234	Annie Oakley Rd	Bioretention (No Underdrains)	301
700234	Eldorado Meadow Rd	Bioretention (No Underdrains)	2,888
700234	John Muir Rd	Bioretention (No Underdrains)	856
700234	Spring Valley Rd	Bioretention (No Underdrains)	176
700234	William Bent Rd	Bioretention (No Underdrains)	204

Table 6.E-8. Screened Green Street Opportunities Considered in the EWMP for City of La Canada Flintridge

Subwatershed	Street Name	Drainage Configuration	Centerline Length (ft)
642739	Normandy Dr	Bioretention (No Underdrains)	37
642939	(unknown)	Bioretention (No Underdrains)	12
642939	Alveo Rd	Bioretention (No Underdrains)	1,165
642939	Baptiste Way	Bioretention (No Underdrains)	292
642939	Belita Ln	Bioretention (No Underdrains)	1,011
642939	Berkshire Pl	Bioretention (No Underdrains)	496
642939	Daleridge Rd	Bioretention (No Underdrains)	203
642939	Diamond Point Rd	Bioretention (No Underdrains)	184
642939	Explorer Rd	Bioretention (No Underdrains)	69
642939	Foothill Blvd	Bioretention (No Underdrains)	1,072
642939	Kirst St	Bioretention (No Underdrains)	198
642939	Lamour Dr	Bioretention (No Underdrains)	699
642939	Oak Grove Dr	Bioretention (No Underdrains)	1,335
642939	Pali Point Ln	Bioretention (No Underdrains)	68
642939	Starlane Dr	Bioretention (No Underdrains)	517
642939	Starlight Crest Dr	Bioretention (No Underdrains)	562
642939	Starlight Mesa Ln	Bioretention (No Underdrains)	73
642939	Viro Rd	Bioretention (No Underdrains)	2,607
643939	(unknown)	Bioretention (No Underdrains)	52
643939	Alta Vista Dr	Bioretention (No Underdrains)	49
643939	Berkshire Ave	Bioretention (No Underdrains)	560
643939	Berkshire Pl	Bioretention (No Underdrains)	37
643939	Blythe Rd	Bioretention (No Underdrains)	774
643939	Bramley Way	Bioretention (No Underdrains)	73
643939	Cambridge Rd	Bioretention (No Underdrains)	438
643939	Chatham Pl	Bioretention (No Underdrains)	129
643939	Chula Senda Ln	Bioretention (No Underdrains)	253
643939	Corona Dr	Bioretention (No Underdrains)	271
643939	Dartmouth Pl	Bioretention (No Underdrains)	147
643939	Dorset Pl	Bioretention (No Underdrains)	265
643939	Dover Rd	Bioretention (No Underdrains)	598
643939	Euston Pl	Bioretention (No Underdrains)	18
643939	Georgian Rd	Bioretention (No Underdrains)	798
643939	Gould Ave	Bioretention (No Underdrains)	45
643939	Highland Dr	Bioretention (No Underdrains)	47
643939	Hillcrest Ave	Bioretention (No Underdrains)	210
643939	Inverness Dr	Bioretention (No Underdrains)	450
643939	Meadow Grove Pl	Bioretention (No Underdrains)	189
643939	Meadow Grove St	Bioretention (No Underdrains)	2,476
643939	Oriole Rd	Bioretention (No Underdrains)	645
643939	Palmerstone Dr	Bioretention (No Underdrains)	46
643939	St Katherine Dr	Bioretention (No Underdrains)	380
643939	Wimbledon Pl	Bioretention (No Underdrains)	47
643939	Woodfield Rd	Bioretention (No Underdrains)	23
644039	(unknown)	Bioretention (No Underdrains)	4,125
644039	Alminar Ave	Bioretention (No Underdrains)	2,072
644039	Baptiste Way	Bioretention (No Underdrains)	2,221
644039	Burgoyne Ln	Bioretention (No Underdrains)	709
644039	Canon de Paraiso Ln	Bioretention (No Underdrains)	188
644039	Carmel Rd	Bioretention (No Underdrains)	1,310
644039	Chula Senda Ln	Bioretention (No Underdrains)	442
644039	Crown Ave	Bioretention (No Underdrains)	2,678
644039	Daleridge Rd	Bioretention (No Underdrains)	1,702
644039	del Monte Rd	Bioretention (No Underdrains)	1,482
644039	E Foothill Blvd	Bioretention (No Underdrains)	399
644039	Flintridge Oaks Dr	Bioretention (No Underdrains)	1,606
644039	Foothill Blvd	Bioretention (No Underdrains)	2,079
644039	Georgian Rd	Bioretention (No Underdrains)	1,254
644039	Gould Ave	Bioretention (No Underdrains)	4,187
644039	Hampton Rd	Bioretention (No Underdrains)	2,431
644039	Houseman St	Bioretention (No Underdrains)	1,498
644039	Indianola Way	Bioretention (No Underdrains)	2,284
644039	Kirst St	Bioretention (No Underdrains)	157
644039	Meadow Grove St	Bioretention (No Underdrains)	968
644039	Nancy Way	Bioretention (No Underdrains)	465
644039	Revlon Dr	Bioretention (No Underdrains)	1,387
644039	Richmond Rd	Bioretention (No Underdrains)	1,447
644039	Rinetti Ln	Bioretention (No Underdrains)	665
644039	Rupert Ln	Bioretention (No Underdrains)	320

Subwatershed	Street Name	Drainage Configuration	Centerline Length (ft)
644039	San Juan Way	Bioretention (No Underdrains)	961
644039	Santa Inez Way	Bioretention (No Underdrains)	1,040
644039	Vineta Ave	Bioretention (No Underdrains)	2,715
644039	W Flintridge Oaks Dr	Bioretention (No Underdrains)	47
644039	Woodfield Rd	Bioretention (No Underdrains)	50
644139	(unknown)	Bioretention (No Underdrains)	670
644139	Briartree Dr	Bioretention (No Underdrains)	94
644139	Canon de Paraiso Ln	Bioretention (No Underdrains)	1,043
644139	Catherwood Dr	Bioretention (No Underdrains)	55
644139	Evening Canyon Dr	Bioretention (No Underdrains)	7
644139	Gould Ave	Bioretention (No Underdrains)	1,278
644139	Greenridge Dr	Bioretention (No Underdrains)	729
644139	Indianola Way	Bioretention (No Underdrains)	902
644139	Knight Way	Bioretention (No Underdrains)	2,032
644139	Oliveta Pl	Bioretention (No Underdrains)	1
644139	Starlight Crest Dr	Bioretention (No Underdrains)	232
644139	Venado Vista Dr	Bioretention (No Underdrains)	22
644239	Crown Ave	Bioretention (No Underdrains)	892
644239	Knight Way	Bioretention (No Underdrains)	29
644239	Mellow Ln	Bioretention (No Underdrains)	115
644239	Merita Pl	Bioretention (No Underdrains)	210
644239	Mero Ln	Bioretention (No Underdrains)	456
644239	Westslope Ln	Bioretention (No Underdrains)	281
644339	(unknown)	Bioretention (No Underdrains)	72
644339	Alta Vista Dr	Bioretention (No Underdrains)	867
644339	Beresford Way	Bioretention (No Underdrains)	43
644339	Berkshire Ave	Bioretention (No Underdrains)	1,863
644339	Berwick Dr	Bioretention (No Underdrains)	77
644339	Beulah Dr	Bioretention (No Underdrains)	1,034
644339	Cathcart Dr	Bioretention (No Underdrains)	317
644339	Chevy Chase Dr	Bioretention (No Underdrains)	1,355
644339	Commonwealth Ave	Bioretention (No Underdrains)	2,709
644339	Descanso Dr	Bioretention (No Underdrains)	625
644339	Domal Ln	Bioretention (No Underdrains)	22
644339	Flintridge Ave	Bioretention (No Underdrains)	1,823
644339	Foothill Blvd	Bioretention (No Underdrains)	752
644339	Foxwood Rd	Bioretention (No Underdrains)	215
644339	Georgian Rd	Bioretention (No Underdrains)	1,112
644339	Hampstead Rd	Bioretention (No Underdrains)	309
644339	Highland Dr	Bioretention (No Underdrains)	910
644339	Hillcrest Ave	Bioretention (No Underdrains)	454
644339	Hobbs Dr	Bioretention (No Underdrains)	2
644339	Inverness Dr	Bioretention (No Underdrains)	601
644339	Karen Sue Ln	Bioretention (No Underdrains)	31
644339	Keswick Rd	Bioretention (No Underdrains)	280
644339	Madison Rd	Bioretention (No Underdrains)	147
644339	Oakwood Ave	Bioretention (No Underdrains)	421
644339	Oxford Way	Bioretention (No Underdrains)	231
644339	Pembury Pl	Bioretention (No Underdrains)	178
644339	Pomander Pl	Bioretention (No Underdrains)	43
644339	Regent Park Dr	Bioretention (No Underdrains)	125
644339	Rinetti Ln	Bioretention (No Underdrains)	9
644339	Roanoke Pl	Bioretention (No Underdrains)	257
644339	San Augustine Dr	Bioretention (No Underdrains)	18
644339	St Katherine Dr	Bioretention (No Underdrains)	53
644339	Sugar Loaf Dr	Bioretention (No Underdrains)	46
644339	Wendover Rd	Bioretention (No Underdrains)	148
644339	Wimbledon Pl	Bioretention (No Underdrains)	3
644339	Windsor Pl	Bioretention (No Underdrains)	47
644339	Woodleigh Ln	Bioretention (No Underdrains)	3,110
644439	(unknown)	Bioretention (No Underdrains)	778
644439	Alta Canyada Rd	Bioretention (No Underdrains)	2,916
644439	Alta Park Ln	Bioretention (No Underdrains)	352
644439	Cornishon Ave	Bioretention (No Underdrains)	41
644439	Curran St	Bioretention (No Underdrains)	67
644439	Cypress Dr	Bioretention (No Underdrains)	155
644439	Descanso Dr	Bioretention (No Underdrains)	3,557
644439	el Vago St	Bioretention (No Underdrains)	291
644439	Encinas Dr	Bioretention (No Underdrains)	1,368
644439	Fairlawn Dr	Bioretention (No Underdrains)	23
644439	Flanders Rd	Bioretention (No Underdrains)	326

Subwatershed	Street Name	Drainage Configuration	Centerline Length (ft)
644439	Foothill Blvd	Bioretention (No Underdrains)	823
644439	Forest Hill Dr	Bioretention (No Underdrains)	606
644439	Indiana Ave	Bioretention (No Underdrains)	1,711
644439	Lanterman Ln	Bioretention (No Underdrains)	28
644439	Lenzgrove Ln	Bioretention (No Underdrains)	96
644439	Leycross Dr	Bioretention (No Underdrains)	372
644439	Olive Ln	Bioretention (No Underdrains)	99
644439	Padres Trl	Bioretention (No Underdrains)	824
644439	Riendo Ln	Bioretention (No Underdrains)	15
644439	Shepherds Ln	Bioretention (No Underdrains)	38
644439	Torcida Dr	Bioretention (No Underdrains)	28
644439	Verdugo Blvd	Bioretention (No Underdrains)	679
644439	Wishing Hill Dr	Bioretention (No Underdrains)	363
644539	(unknown)	Bioretention (No Underdrains)	2,082
644539	Atlee Dr	Bioretention (No Underdrains)	669
644539	Bradford Dr	Bioretention (No Underdrains)	56
644539	Cobblestone Ln	Bioretention (No Underdrains)	659
644539	Cornishon Ave	Bioretention (No Underdrains)	2,427
644539	Curran St	Bioretention (No Underdrains)	293
644539	Descanso Dr	Bioretention (No Underdrains)	722
644539	Donna Maria Ln	Bioretention (No Underdrains)	205
644539	Donna Marie Ln	Bioretention (No Underdrains)	11
644539	el Vago	Bioretention (No Underdrains)	205
644539	el Vago St	Bioretention (No Underdrains)	246
644539	Encinas Dr	Bioretention (No Underdrains)	2,448
644539	Fairlawn Dr	Bioretention (No Underdrains)	1,267
644539	Fairview Dr	Bioretention (No Underdrains)	197
644539	Fernside Dr	Bioretention (No Underdrains)	466
644539	Flanders Rd	Bioretention (No Underdrains)	976
644539	Foothill Blvd	Bioretention (No Underdrains)	1,236
644539	Fordhook Dr	Bioretention (No Underdrains)	320
644539	Green Ln	Bioretention (No Underdrains)	996
644539	Hayman Ave	Bioretention (No Underdrains)	1,222
644539	Homewood Ln	Bioretention (No Underdrains)	457
644539	Journeys End Dr	Bioretention (No Underdrains)	185
644539	la Canada Blvd	Bioretention (No Underdrains)	704
644539	Lanterman Ln	Bioretention (No Underdrains)	640
644539	Lasheart Dr	Bioretention (No Underdrains)	2,348
644539	Leland Pl	Bioretention (No Underdrains)	299
644539	Loma Vista Dr	Bioretention (No Underdrains)	1,075
644539	Olive Ct	Bioretention (No Underdrains)	101
644539	Olive Ln	Bioretention (No Underdrains)	799
644539	Pequena Ln	Bioretention (No Underdrains)	10
644539	Salisbury Rd	Bioretention (No Underdrains)	800
644539	Shepherds Ln	Bioretention (No Underdrains)	1,096
644539	Sheraton Dr	Bioretention (No Underdrains)	324
644539	St Francis Pl	Bioretention (No Underdrains)	24
644539	Union St	Bioretention (No Underdrains)	602
644539	Verdugo Blvd	Bioretention (No Underdrains)	1,763
644639	(unknown)	Bioretention (No Underdrains)	2,353
644639	Bel Aire Dr	Bioretention (No Underdrains)	52
644639	Beulah Dr	Bioretention (No Underdrains)	21
644639	Caroli Ln	Bioretention (No Underdrains)	243
644639	Chevy Chase Dr	Bioretention (No Underdrains)	136
644639	Commonwealth Ave	Bioretention (No Underdrains)	1,591
644639	Coral Way	Bioretention (No Underdrains)	40
644639	Cornishon Ave	Bioretention (No Underdrains)	95
644639	Craig Ave	Bioretention (No Underdrains)	31
644639	el Vago St	Bioretention (No Underdrains)	271
644639	Fairview Dr	Bioretention (No Underdrains)	1,130
644639	Fernside Dr	Bioretention (No Underdrains)	206
644639	Flanders Rd	Bioretention (No Underdrains)	559
644639	Foothill Blvd	Bioretention (No Underdrains)	2,716
644639	Georgian Rd	Bioretention (No Underdrains)	52
644639	Grand Ave	Bioretention (No Underdrains)	1,706
644639	Green Ln	Bioretention (No Underdrains)	1,425
644639	Harter Ln	Bioretention (No Underdrains)	300
644639	Haskell St	Bioretention (No Underdrains)	839
644639	Hayman Ave	Bioretention (No Underdrains)	1,180
644639	Hill St	Bioretention (No Underdrains)	1,778
644639	Houseman St	Bioretention (No Underdrains)	183

Subwatershed	Street Name	Drainage Configuration	Centerline Length (ft)
644639	Journeys End Dr	Bioretention (No Underdrains)	157
644639	la Canada Blvd	Bioretention (No Underdrains)	3,790
644639	la Porte Dr	Bioretention (No Underdrains)	623
644639	Las Colinas Dr	Bioretention (No Underdrains)	24
644639	Lavender Ln	Bioretention (No Underdrains)	320
644639	Lillian Ct	Bioretention (No Underdrains)	326
644639	Olive Ln	Bioretention (No Underdrains)	1,791
644639	Orange Knoll Ave	Bioretention (No Underdrains)	399
644639	Pequena Ln	Bioretention (No Underdrains)	491
644639	Pizzo Ranch Rd	Bioretention (No Underdrains)	372
644639	Salisbury Ct	Bioretention (No Underdrains)	427
644639	Salisbury Rd	Bioretention (No Underdrains)	591
644639	Uintah St	Bioretention (No Underdrains)	163
644639	Valley Sun Ln	Bioretention (No Underdrains)	534
644639	Vis del Valle	Bioretention (No Underdrains)	16
644639	Vista del Valle Rd	Bioretention (No Underdrains)	979
644639	Vista Miguel Dr	Bioretention (No Underdrains)	463
644639	Wiladonda Dr	Bioretention (No Underdrains)	343
644739	(unknown)	Bioretention (No Underdrains)	2,703
644739	Chehalem Rd	Bioretention (No Underdrains)	1,172
644739	Commonwealth Ave	Bioretention (No Underdrains)	2,598
644739	Craig Ave	Bioretention (No Underdrains)	401
644739	de Nova St	Bioretention (No Underdrains)	31
644739	Durwood Dr	Bioretention (No Underdrains)	530
644739	Fallhaven Ln	Bioretention (No Underdrains)	260
644739	Foothill Blvd	Bioretention (No Underdrains)	818
644739	Georgian Rd	Bioretention (No Underdrains)	364
644739	Green Ln	Bioretention (No Underdrains)	449
644739	Greencrest Rd	Bioretention (No Underdrains)	122
644739	Groveland Ln	Bioretention (No Underdrains)	191
644739	Groveview Ln	Bioretention (No Underdrains)	33
644739	Hobbs Dr	Bioretention (No Underdrains)	941
644739	Hooktree Rd	Bioretention (No Underdrains)	41
644739	Houseman St	Bioretention (No Underdrains)	650
644739	Knight Way	Bioretention (No Underdrains)	18
644739	la Porte Dr	Bioretention (No Underdrains)	360
644739	Lynnhaven Ln	Bioretention (No Underdrains)	1,230
644739	Milmada Dr	Bioretention (No Underdrains)	1,171
644739	Oakwood Ave	Bioretention (No Underdrains)	6,061
644739	Oakwood Ln	Bioretention (No Underdrains)	30
644739	Old Landmark Ln	Bioretention (No Underdrains)	26
644739	Orange Knoll Ave	Bioretention (No Underdrains)	13
644739	Parkman Dr	Bioretention (No Underdrains)	443
644739	Princess Anne Rd	Bioretention (No Underdrains)	1,404
644739	Salisbury Rd	Bioretention (No Underdrains)	545
644739	Springhaven St	Bioretention (No Underdrains)	265
644739	Valley Crest St	Bioretention (No Underdrains)	927
644739	Walmar Ave	Bioretention (No Underdrains)	403
644739	Wiladonda Dr	Bioretention (No Underdrains)	1,168
644839	(unknown)	Bioretention (No Underdrains)	526
644839	Bel Aire Dr	Bioretention (No Underdrains)	2,078
644839	Beulah Dr	Bioretention (No Underdrains)	1,876
644839	Chevy Chase Dr	Bioretention (No Underdrains)	2,248
644839	Descanso Dr	Bioretention (No Underdrains)	510
648939	Chevy Chase Dr	Bioretention (No Underdrains)	179
648939	Figueroa St	Bioretention (No Underdrains)	178
648939	St Katherine Dr	Bioretention (No Underdrains)	86
653339	(unknown)	Bioretention (No Underdrains)	174
653339	Ahlin Dr	Bioretention (No Underdrains)	225
653339	Alcorn Dr	Bioretention (No Underdrains)	519
653339	Alta Canyon Rd	Bioretention (No Underdrains)	1,989
653339	Alta Park Ln	Bioretention (No Underdrains)	479
653339	Bonita Vista Dr	Bioretention (No Underdrains)	132
653339	Cypress Dr	Bioretention (No Underdrains)	120
653339	Earl Dr	Bioretention (No Underdrains)	633
653339	Earlmont Ave	Bioretention (No Underdrains)	921
653339	el Camino Corto St	Bioretention (No Underdrains)	962
653339	el Vago St	Bioretention (No Underdrains)	2
653339	Fairmount Ave	Bioretention (No Underdrains)	417
653339	Foothill Blvd	Bioretention (No Underdrains)	2,115
653339	Hillard Ave	Bioretention (No Underdrains)	2,308

Subwatershed	Street Name	Drainage Configuration	Centerline Length (ft)
653339	Hilldale Dr	Bioretention (No Underdrains)	541
653339	Jarvis Ave	Bioretention (No Underdrains)	637
653339	la Barranca Rd	Bioretention (No Underdrains)	330
653339	la Canada Crest Dr	Bioretention (No Underdrains)	620
653339	la Floresta Dr	Bioretention (No Underdrains)	30
653339	la Granada Way	Bioretention (No Underdrains)	920
653339	Lenzgrove Ln	Bioretention (No Underdrains)	246
653339	Lila Ln	Bioretention (No Underdrains)	30
653339	Littleton Pl	Bioretention (No Underdrains)	454
653339	Louise Dr	Bioretention (No Underdrains)	245
653339	Lyans Dr	Bioretention (No Underdrains)	83
653339	Oak Dr	Bioretention (No Underdrains)	116
653339	Orange Tree Ln	Bioretention (No Underdrains)	111
653339	Palm Dr	Bioretention (No Underdrains)	2,053
653339	Palm Terrace Ct	Bioretention (No Underdrains)	300
653339	Parkdale Pl	Bioretention (No Underdrains)	108
653339	Purtell Dr	Bioretention (No Underdrains)	283
653339	Rancho Canada Rd	Bioretention (No Underdrains)	67
653339	Rockland Pl	Bioretention (No Underdrains)	263
653339	Tocaloma Ln	Bioretention (No Underdrains)	144
653339	Tondolea Ln	Bioretention (No Underdrains)	254
653339	Verdugo Blvd	Bioretention (No Underdrains)	813
653339	Vista Pl	Bioretention (No Underdrains)	51
653339	Wasatch Dr	Bioretention (No Underdrains)	71
653339	Wishing Hill Dr	Bioretention (No Underdrains)	51
654239	(unknown)	Bioretention (No Underdrains)	2,857
654239	Alcorn Dr	Bioretention (No Underdrains)	142
654239	Briggs Ave	Bioretention (No Underdrains)	150
654239	Castle Ln	Bioretention (No Underdrains)	340
654239	Castle Rd	Bioretention (No Underdrains)	3,716
654239	Conle Way	Bioretention (No Underdrains)	7
654239	Countryman Ln	Bioretention (No Underdrains)	514
654239	Cross St	Bioretention (No Underdrains)	156
654239	Cypress St	Bioretention (No Underdrains)	330
654239	Daisy Ln	Bioretention (No Underdrains)	395
654239	Fairmount Ave	Bioretention (No Underdrains)	12
654239	Foothill Blvd	Bioretention (No Underdrains)	2,658
654239	la Canada Plaza Rd	Bioretention (No Underdrains)	130
654239	Leata Ln	Bioretention (No Underdrains)	160
654239	Leir Dr	Bioretention (No Underdrains)	72
654239	Lombardy Dr	Bioretention (No Underdrains)	593
654239	Lone Pine Ln	Bioretention (No Underdrains)	809
654239	Los Amigos St	Bioretention (No Underdrains)	819
654239	Lyans Dr	Bioretention (No Underdrains)	1,746
654239	Matley Rd	Bioretention (No Underdrains)	221
654239	Ocean View Blvd	Bioretention (No Underdrains)	2,512
654239	Orchard Ln	Bioretention (No Underdrains)	1,280
654239	Palm Dr	Bioretention (No Underdrains)	1,211
654239	Patagonia Dr	Bioretention (No Underdrains)	94
654239	Ravista Ln	Bioretention (No Underdrains)	634
654239	Richey Dr	Bioretention (No Underdrains)	602
654239	Rockland Pl	Bioretention (No Underdrains)	1,465
654239	Rosebank Dr	Bioretention (No Underdrains)	693
654239	San Gorgonio Rd	Bioretention (No Underdrains)	263
654239	Saranne St	Bioretention (No Underdrains)	162
654239	Solliden Ln	Bioretention (No Underdrains)	143
654239	Sunnybank Dr	Bioretention (No Underdrains)	377
654239	Tondolea Ln	Bioretention (No Underdrains)	756
654239	Via Venado St	Bioretention (No Underdrains)	335
654239	Young Dr	Bioretention (No Underdrains)	139
654339	Jessen Dr	Bioretention (No Underdrains)	16
654339	la Sierra Dr	Bioretention (No Underdrains)	90
654339	Palm Dr	Bioretention (No Underdrains)	145
654339	Solliden Ln	Bioretention (No Underdrains)	199
654439	Castle Rd	Bioretention (No Underdrains)	506
654439	Escalante Dr	Bioretention (No Underdrains)	192
654439	la Forest Dr	Bioretention (No Underdrains)	241
654439	Los Amigos St	Bioretention (No Underdrains)	321
654539	(unknown)	Bioretention (No Underdrains)	20
654539	Castle Knoll Rd	Bioretention (No Underdrains)	80
654539	Jessen Dr	Bioretention (No Underdrains)	156

Subwatershed	Street Name	Drainage Configuration	Centerline Length (ft)
654539	Los Amigos St	Bioretention (No Underdrains)	186
654639	(unknown)	Bioretention (No Underdrains)	42
654639	Canalda Dr	Bioretention (No Underdrains)	162
654639	Colmena St	Bioretention (No Underdrains)	218
654639	Laughlin St	Bioretention (No Underdrains)	46
654639	Los Amigos St	Bioretention (No Underdrains)	147
654639	Ocean View Blvd	Bioretention (No Underdrains)	1,230
654739	Bristow Dr	Bioretention (No Underdrains)	22
654739	Derwood Dr	Bioretention (No Underdrains)	86
654739	Earnslow Dr	Bioretention (No Underdrains)	19
654739	Manistee Dr	Bioretention (No Underdrains)	66
654739	Ocean View Blvd	Bioretention (No Underdrains)	195

Table 6.E-9. Screened Green Street Opportunities Considered in the EWMP for City of Los Angeles

Subwatershed	Street Name	Drainage Configuration	Centerline Length (ft)
103849	Mulholland Dr	#N/A	10
110849	Los Feliz Blvd	#N/A	0
600549	(unknown)	Bioretention (No Underdrains)	154
600549	Cervera Ave	Bioretention (No Underdrains)	579
600549	E Grant St	Bioretention (No Underdrains)	143
600549	Lawrence Ave	Bioretention (No Underdrains)	130
600549	Nicholson Ave	Bioretention (No Underdrains)	179
600549	Paul Jones Ave	Bioretention (No Underdrains)	791
602449	(unknown)	Bioretention (No Underdrains)	264
602449	Anzac Ave	Bioretention (No Underdrains)	5,921
602449	Bandera St	Bioretention (No Underdrains)	3,090
602449	Beach St	Bioretention (No Underdrains)	4,448
602449	Croesus Ave	Bioretention (No Underdrains)	5,682
602449	E 101st St	Bioretention (No Underdrains)	1,038
602449	E 102nd St	Bioretention (No Underdrains)	1,891
602449	E 103rd Pl	Bioretention (No Underdrains)	1,063
602449	E 103rd St	Bioretention (No Underdrains)	3,958
602449	E 104th St	Bioretention (No Underdrains)	1,083
602449	E 105th St	Bioretention (No Underdrains)	3,914
602449	E 106th St	Bioretention (No Underdrains)	905
602449	E 107th Pl	Bioretention (No Underdrains)	20
602449	E 107th St	Bioretention (No Underdrains)	3,896
602449	E 108th St	Bioretention (No Underdrains)	1,134
602449	E 109th St	Bioretention (No Underdrains)	22
602449	E 110th St	Bioretention (No Underdrains)	1,615
602449	E 111th St	Bioretention (No Underdrains)	1,890
602449	E 112th Pl	Bioretention (No Underdrains)	20
602449	E 112th St	Bioretention (No Underdrains)	2,214
602449	E 113th St	Bioretention (No Underdrains)	2,547
602449	E 114th St	Bioretention (No Underdrains)	1,709
602449	E 115th Pl	Bioretention (No Underdrains)	20
602449	E 115th St	Bioretention (No Underdrains)	2,437
602449	E 92nd St	Bioretention (No Underdrains)	2,713
602449	E 95th St	Bioretention (No Underdrains)	1,958
602449	E 97th St	Bioretention (No Underdrains)	2,741
602449	E 99th Pl	Bioretention (No Underdrains)	28
602449	E Century Blvd	Bioretention (No Underdrains)	2,619
602449	Elm St	Bioretention (No Underdrains)	10
602449	Gorman Ave	Bioretention (No Underdrains)	3,866
602449	Graham Ave	Bioretention (No Underdrains)	796
602449	Grape St	Bioretention (No Underdrains)	8,003
602449	Hickory St	Bioretention (No Underdrains)	4,531
602449	Holmes Ave	Bioretention (No Underdrains)	3,092
602449	Juniper St	Bioretention (No Underdrains)	3,294
602449	Kalmia St	Bioretention (No Underdrains)	2,717
602449	Kimberly St	Bioretention (No Underdrains)	438
602449	Laurel Pl	Bioretention (No Underdrains)	8
602449	Lou Dillon Ave	Bioretention (No Underdrains)	2,637
602449	Miner St	Bioretention (No Underdrains)	1
602449	Mona Blvd	Bioretention (No Underdrains)	3,302
602449	Project St	Bioretention (No Underdrains)	2,002
602449	S Croesus Ave	Bioretention (No Underdrains)	92
602449	S Fir Ave	Bioretention (No Underdrains)	11
602449	S Wilmington Ave	Bioretention (No Underdrains)	3,643
602449	Santa Ana Blvd	Bioretention (No Underdrains)	75
602449	Weigand Ave	Bioretention (No Underdrains)	2,762
602449	Wilmington Ave	Bioretention (No Underdrains)	5,490
603649	(unknown)	Bioretention (No Underdrains)	62
603649	Arvella Grigsby Pl	Bioretention (No Underdrains)	19
603649	E 108th St	Bioretention (No Underdrains)	780
603649	E 109th Pl	Bioretention (No Underdrains)	733
603649	E 109th St	Bioretention (No Underdrains)	903
603649	E 110th St	Bioretention (No Underdrains)	647
603649	E 111th Pl	Bioretention (No Underdrains)	961
603649	E 111th St	Bioretention (No Underdrains)	1,556
603649	E 112th St	Bioretention (No Underdrains)	2,361
603649	E 113th St	Bioretention (No Underdrains)	1,816
603649	E 114th St	Bioretention (No Underdrains)	2,405
603649	E 115th St	Bioretention (No Underdrains)	2,093

Subwatershed	Street Name	Drainage Configuration	Centerline Length (ft)
603649	Graham Ave	Bioretention (No Underdrains)	1,352
603649	Grandee Ave	Bioretention (No Underdrains)	457
603649	Maie Ave	Bioretention (No Underdrains)	1,055
603649	Monitor Ave	Bioretention (No Underdrains)	372
603649	S Grandee Ave	Bioretention (No Underdrains)	457
603649	S Wilmington Ave	Bioretention (No Underdrains)	2,038
603649	Wilmington Ave	Bioretention (No Underdrains)	2,038
603949	(unknown)	Bioretention (No Underdrains)	238
603949	Avalon Blvd	Bioretention (No Underdrains)	221
603949	Belhaven Ave	Bioretention (No Underdrains)	218
603949	E 120th St	Bioretention (No Underdrains)	638
603949	McKinley Ave	Bioretention (No Underdrains)	31
603949	S Avalon Blvd	Bioretention (No Underdrains)	221
603949	S Central Ave	Bioretention (No Underdrains)	242
604049	(unknown)	Bioretention (No Underdrains)	218
604049	Alvaro St	Bioretention (No Underdrains)	1,076
604049	Antwerp St	Bioretention (No Underdrains)	595
604049	Compton Ave	Bioretention (No Underdrains)	5,741
604049	Courtney St	Bioretention (No Underdrains)	300
604049	E 100th St	Bioretention (No Underdrains)	1,011
604049	E 101st St	Bioretention (No Underdrains)	720
604049	E 102nd St	Bioretention (No Underdrains)	876
604049	E 103rd St	Bioretention (No Underdrains)	1,329
604049	E 104th Pl	Bioretention (No Underdrains)	27
604049	E 104th St	Bioretention (No Underdrains)	2,190
604049	E 105th St	Bioretention (No Underdrains)	607
604049	E 106th St	Bioretention (No Underdrains)	1,493
604049	E 107th St	Bioretention (No Underdrains)	2,151
604049	E 108th St	Bioretention (No Underdrains)	3,105
604049	E 109th St	Bioretention (No Underdrains)	3,158
604049	E 110th St	Bioretention (No Underdrains)	2,277
604049	E 111th Pl	Bioretention (No Underdrains)	929
604049	E 111th St	Bioretention (No Underdrains)	2,040
604049	E 112th St	Bioretention (No Underdrains)	2,545
604049	E 113th St	Bioretention (No Underdrains)	39
604049	E 114th St	Bioretention (No Underdrains)	2,489
604049	E 115th St	Bioretention (No Underdrains)	1,775
604049	E Century Blvd	Bioretention (No Underdrains)	1,647
604049	E Zamora Ave	Bioretention (No Underdrains)	763
604049	Evers Ave	Bioretention (No Underdrains)	942
604049	Grandee Ave	Bioretention (No Underdrains)	268
604049	Hooper Ave	Bioretention (No Underdrains)	1,151
604049	Maie Ave	Bioretention (No Underdrains)	332
604049	Mary Ave	Bioretention (No Underdrains)	1,355
604049	Pace Ave	Bioretention (No Underdrains)	1,061
604049	Parmelee Ave	Bioretention (No Underdrains)	1,477
604049	S Central Ave	Bioretention (No Underdrains)	989
604049	S Compton Ave	Bioretention (No Underdrains)	474
604049	S Evers Ave	Bioretention (No Underdrains)	348
604049	S Success Ave	Bioretention (No Underdrains)	159
604049	Slater Ave	Bioretention (No Underdrains)	116
604049	Success Ave	Bioretention (No Underdrains)	1,943
604049	W Zamora Ave	Bioretention (No Underdrains)	765
604049	Zamora Ave	Bioretention (No Underdrains)	1,850
604149	(unknown)	Bioretention (No Underdrains)	104
604149	Antwerp St	Bioretention (No Underdrains)	567
604149	Compton Ave	Bioretention (No Underdrains)	2,858
604149	Defiance Ave	Bioretention (No Underdrains)	1,454
604149	E 80th St	Bioretention (No Underdrains)	74
604149	E 81st St	Bioretention (No Underdrains)	88
604149	E 82nd St	Bioretention (No Underdrains)	58
604149	E 83rd St	Bioretention (No Underdrains)	102
604149	E 84th Pl	Bioretention (No Underdrains)	251
604149	E 84th St	Bioretention (No Underdrains)	52
604149	E 85th St	Bioretention (No Underdrains)	423
604149	E 91st St	Bioretention (No Underdrains)	732
604149	E 92nd St	Bioretention (No Underdrains)	1,602
604149	E 95th Pl	Bioretention (No Underdrains)	262
604149	E 95th St	Bioretention (No Underdrains)	417
604149	E 96th St	Bioretention (No Underdrains)	894
604149	E 97th St	Bioretention (No Underdrains)	733

Subwatershed	Street Name	Drainage Configuration	Centerline Length (ft)
604149	E 98th St	Bioretention (No Underdrains)	906
604149	E 99th St	Bioretention (No Underdrains)	1,801
604149	E Colden Ave	Bioretention (No Underdrains)	150
604149	Evers Ave	Bioretention (No Underdrains)	553
604149	Firth Blvd	Bioretention (No Underdrains)	1,573
604149	Maie Ave	Bioretention (No Underdrains)	3,129
604149	S Central Ave	Bioretention (No Underdrains)	2,522
604149	Success Ave	Bioretention (No Underdrains)	2,568
604249	(unknown)	Bioretention (No Underdrains)	1,480
604249	E 59th Pl	Bioretention (No Underdrains)	41
604249	E 59th St	Bioretention (No Underdrains)	48
604249	E 60th St	Bioretention (No Underdrains)	119
604249	E 61st St	Bioretention (No Underdrains)	118
604249	E 62nd St	Bioretention (No Underdrains)	108
604249	E 64th St	Bioretention (No Underdrains)	43
604249	E 65th St	Bioretention (No Underdrains)	42
604249	E 66th St	Bioretention (No Underdrains)	42
604249	E 67th St	Bioretention (No Underdrains)	41
604249	E 68th St	Bioretention (No Underdrains)	40
604249	E 69th St	Bioretention (No Underdrains)	40
604249	E 70th St	Bioretention (No Underdrains)	39
604249	E 71st St	Bioretention (No Underdrains)	38
604249	E 73rd St	Bioretention (No Underdrains)	330
604249	E 74th St	Bioretention (No Underdrains)	334
604249	E 75th St	Bioretention (No Underdrains)	337
604249	E 76th Pl	Bioretention (No Underdrains)	344
604249	E 76th St	Bioretention (No Underdrains)	341
604249	E 77th Pl	Bioretention (No Underdrains)	38
604249	E 77th St	Bioretention (No Underdrains)	326
604249	E 78th St	Bioretention (No Underdrains)	40
604249	E 79th St	Bioretention (No Underdrains)	9
604249	E Florence Ave	Bioretention (No Underdrains)	758
604249	E Gage Ave	Bioretention (No Underdrains)	59
604249	Florence Ave	Bioretention (No Underdrains)	38
604249	N Florence Ave	Bioretention (No Underdrains)	474
604249	Nadeau St	Bioretention (No Underdrains)	38
604249	S Central Ave	Bioretention (No Underdrains)	5,897
604249	Wadsworth Ave	Bioretention (No Underdrains)	47
604349	(unknown)	Bioretention (No Underdrains)	1,134
604349	Alba St	Bioretention (No Underdrains)	1,299
604349	Anderson Ave	Bioretention (No Underdrains)	25
604349	Ascot Ave	Bioretention (No Underdrains)	6,955
604349	Bandera St	Bioretention (No Underdrains)	1,326
604349	Compton Ave	Bioretention (No Underdrains)	8,328
604349	Dorsey St	Bioretention (No Underdrains)	439
604349	Duarte St	Bioretention (No Underdrains)	1,346
604349	E 25th St	Bioretention (No Underdrains)	293
604349	E 27th St	Bioretention (No Underdrains)	625
604349	E 32nd St	Bioretention (No Underdrains)	1,511
604349	E 33rd St	Bioretention (No Underdrains)	1,770
604349	E 34th St	Bioretention (No Underdrains)	1,418
604349	E 35th St	Bioretention (No Underdrains)	1,323
604349	E 40 Th Pl	Bioretention (No Underdrains)	30
604349	E 40th Pl	Bioretention (No Underdrains)	2,611
604349	E 41st Pl	Bioretention (No Underdrains)	4,204
604349	E 41st St	Bioretention (No Underdrains)	4,822
604349	E 42nd Pl	Bioretention (No Underdrains)	2,070
604349	E 42nd St	Bioretention (No Underdrains)	4,216
604349	E 43rd Pl	Bioretention (No Underdrains)	2,772
604349	E 43rd St	Bioretention (No Underdrains)	4,871
604349	E 45th St	Bioretention (No Underdrains)	4,128
604349	E 46th St	Bioretention (No Underdrains)	4,610
604349	E 47th Pl	Bioretention (No Underdrains)	1,318
604349	E 47th St	Bioretention (No Underdrains)	4,060
604349	E 48th Pl	Bioretention (No Underdrains)	3,673
604349	E 48th St	Bioretention (No Underdrains)	3,803
604349	E 49th St	Bioretention (No Underdrains)	3,896
604349	E 50th Pl	Bioretention (No Underdrains)	344
604349	E 50th St	Bioretention (No Underdrains)	5,013
604349	E 51st St	Bioretention (No Underdrains)	4,526
604349	E 52nd Pl	Bioretention (No Underdrains)	20

Subwatershed	Street Name	Drainage Configuration	Centerline Length (ft)
604349	E 52nd St	Bioretention (No Underdrains)	4,475
604349	E 53rd St	Bioretention (No Underdrains)	4,981
604349	E 54th St	Bioretention (No Underdrains)	4,508
604349	E 55th St	Bioretention (No Underdrains)	5,995
604349	E 56th St	Bioretention (No Underdrains)	4,070
604349	E 57th St	Bioretention (No Underdrains)	5,690
604349	E 58th Dr	Bioretention (No Underdrains)	40
604349	E 58th Pl	Bioretention (No Underdrains)	40
604349	E 58th St	Bioretention (No Underdrains)	2,634
604349	E 59th St	Bioretention (No Underdrains)	102
604349	E Adams Blvd	Bioretention (No Underdrains)	343
604349	E Jefferson Blvd	Bioretention (No Underdrains)	25
604349	E Martin Luther King Jr Blvd	Bioretention (No Underdrains)	3,996
604349	E Vernon Ave	Bioretention (No Underdrains)	4,884
604349	Fortuna St	Bioretention (No Underdrains)	1,236
604349	Holmes Ave	Bioretention (No Underdrains)	2,525
604349	Honduras St	Bioretention (No Underdrains)	2,241
604349	Hooper Ave	Bioretention (No Underdrains)	8,457
604349	Latham St	Bioretention (No Underdrains)	1,322
604349	Lima St	Bioretention (No Underdrains)	1,114
604349	McGarry St	Bioretention (No Underdrains)	51
604349	Morgan Ave	Bioretention (No Underdrains)	4,485
604349	Naomi Ave	Bioretention (No Underdrains)	3,320
604349	Nevin Ave	Bioretention (No Underdrains)	714
604349	S Central Ave	Bioretention (No Underdrains)	9,077
604349	Stansbury Way	Bioretention (No Underdrains)	28
604349	Staunton Ave	Bioretention (No Underdrains)	1,807
604349	Zamora St	Bioretention (No Underdrains)	949
604449	(unknown)	Bioretention (No Underdrains)	218
604449	Avalon Blvd	Bioretention (No Underdrains)	1,623
604449	Belhaven Ave	Bioretention (No Underdrains)	1,419
604449	Clovis Ave	Bioretention (No Underdrains)	360
604449	E 115th St	Bioretention (No Underdrains)	26
604449	E 116th Pl	Bioretention (No Underdrains)	4,373
604449	E 116th St	Bioretention (No Underdrains)	5,137
604449	E 118th Dr	Bioretention (No Underdrains)	1,671
604449	E 118th Pl	Bioretention (No Underdrains)	5,712
604449	E 118th St	Bioretention (No Underdrains)	6,202
604449	E 119th St	Bioretention (No Underdrains)	6,368
604449	E 120th St	Bioretention (No Underdrains)	5,525
604449	Link St	Bioretention (No Underdrains)	219
604449	McKinley Ave	Bioretention (No Underdrains)	194
604449	S Avalon Blvd	Bioretention (No Underdrains)	1,623
604449	S Broadway	Bioretention (No Underdrains)	1,527
604449	S Broadway St	Bioretention (No Underdrains)	1,527
604449	S Central Ave	Bioretention (No Underdrains)	1,260
604449	S Main St	Bioretention (No Underdrains)	1,601
604449	S San Pedro St	Bioretention (No Underdrains)	2,205
604449	S Spring St	Bioretention (No Underdrains)	1,327
604449	S Towne Ave	Bioretention (No Underdrains)	105
604449	S Wadsworth Ave	Bioretention (No Underdrains)	160
604449	Stanford Ave	Bioretention (No Underdrains)	1,631
604449	Towne Ave	Bioretention (No Underdrains)	321
604449	W 116th Pl	Bioretention (No Underdrains)	75
604449	W 117th St	Bioretention (No Underdrains)	1,356
604449	W 118th Pl	Bioretention (No Underdrains)	1,780
604449	W 118th St	Bioretention (No Underdrains)	1,646
604449	W 119th St	Bioretention (No Underdrains)	1,833
604449	W 120th St	Bioretention (No Underdrains)	1,860
604449	Wadsworth Ave	Bioretention (No Underdrains)	1,413
604549	(unknown)	Bioretention (No Underdrains)	113
604549	Athens Way	Bioretention (No Underdrains)	239
604549	Avalon Blvd	Bioretention (No Underdrains)	2,545
604549	Belhaven Ave	Bioretention (No Underdrains)	1,408
604549	Clovis Ave	Bioretention (No Underdrains)	338
604549	E 108th St	Bioretention (No Underdrains)	2,577
604549	E 109th Pl	Bioretention (No Underdrains)	1,332
604549	E 109th St	Bioretention (No Underdrains)	2,651
604549	E 110th St	Bioretention (No Underdrains)	1,328
604549	E 111th Dr	Bioretention (No Underdrains)	1,270
604549	E 111th Pl	Bioretention (No Underdrains)	2,807

Subwatershed	Street Name	Drainage Configuration	Centerline Length (ft)
604549	E 111th St	Bioretention (No Underdrains)	2,645
604549	E 112th St	Bioretention (No Underdrains)	4,738
604549	E 113th St	Bioretention (No Underdrains)	3,556
604549	E 114th St	Bioretention (No Underdrains)	1,328
604549	E 115th St	Bioretention (No Underdrains)	3,600
604549	E 116th St	Bioretention (No Underdrains)	33
604549	Link St	Bioretention (No Underdrains)	261
604549	Poway St	Bioretention (No Underdrains)	270
604549	S Avalon Blvd	Bioretention (No Underdrains)	2,545
604549	S Broadway	Bioretention (No Underdrains)	1,206
604549	S Broadway St	Bioretention (No Underdrains)	819
604549	S Central Ave	Bioretention (No Underdrains)	2,099
604549	S Main St	Bioretention (No Underdrains)	2,397
604549	S San Pedro St	Bioretention (No Underdrains)	2,687
604549	S Spring St	Bioretention (No Underdrains)	457
604549	Stanford Ave	Bioretention (No Underdrains)	1,067
604549	Towne Ave	Bioretention (No Underdrains)	1,707
604549	Unit St	Bioretention (No Underdrains)	99
604549	W 108th St	Bioretention (No Underdrains)	5
604549	W 109th Pl	Bioretention (No Underdrains)	24
604549	W 109th St	Bioretention (No Underdrains)	24
604549	W 110th St	Bioretention (No Underdrains)	12
604549	W 111th Pl	Bioretention (No Underdrains)	25
604549	W 111th St	Bioretention (No Underdrains)	25
604549	W 112th St	Bioretention (No Underdrains)	1,445
604549	W 113th St	Bioretention (No Underdrains)	1,402
604549	W 115th St	Bioretention (No Underdrains)	1,338
604549	W 116th Pl	Bioretention (No Underdrains)	569
604549	Wadsworth Ave	Bioretention (No Underdrains)	1,372
604549	Wall St	Bioretention (No Underdrains)	128
604649	(unknown)	Bioretention (No Underdrains)	380
604649	Avalon Blvd	Bioretention (No Underdrains)	613
604649	Clovis Ave	Bioretention (No Underdrains)	4,151
604649	E 100th St	Bioretention (No Underdrains)	17
604649	E 101st St	Bioretention (No Underdrains)	2,318
604649	E 102nd St	Bioretention (No Underdrains)	2,325
604649	E 103rd Pl	Bioretention (No Underdrains)	724
604649	E 103rd St	Bioretention (No Underdrains)	722
604649	E 104th St	Bioretention (No Underdrains)	723
604649	E 105th St	Bioretention (No Underdrains)	918
604649	E 106th St	Bioretention (No Underdrains)	721
604649	E 107th St	Bioretention (No Underdrains)	720
604649	E 108th St	Bioretention (No Underdrains)	713
604649	E 88th Pl	Bioretention (No Underdrains)	1,457
604649	E 89th St	Bioretention (No Underdrains)	2,134
604649	E 90th St	Bioretention (No Underdrains)	2,808
604649	E 91st St	Bioretention (No Underdrains)	2,814
604649	E 92nd St	Bioretention (No Underdrains)	2,439
604649	E 93rd St	Bioretention (No Underdrains)	2,619
604649	E 94th St	Bioretention (No Underdrains)	3,071
604649	E 95th St	Bioretention (No Underdrains)	3,377
604649	E 97th St	Bioretention (No Underdrains)	2,659
604649	E 98th St	Bioretention (No Underdrains)	2,769
604649	E 99th St	Bioretention (No Underdrains)	1,570
604649	E Century Blvd	Bioretention (No Underdrains)	7,023
604649	E Colden Ave	Bioretention (No Underdrains)	2,628
604649	Hooper Ave	Bioretention (No Underdrains)	304
604649	McKinley Ave	Bioretention (No Underdrains)	4,738
604649	Paloma Ave	Bioretention (No Underdrains)	1,071
604649	S Avalon Blvd	Bioretention (No Underdrains)	618
604649	S Central Ave	Bioretention (No Underdrains)	6,605
604649	Stanford Ave	Bioretention (No Underdrains)	3,852
604649	Wadsworth Ave	Bioretention (No Underdrains)	4,520
604749	(unknown)	Bioretention (No Underdrains)	3,607
604749	Avalon Blvd	Bioretention (No Underdrains)	476
604749	Caliburn Dr	Bioretention (No Underdrains)	34
604749	Camelot Way	Bioretention (No Underdrains)	36
604749	E 73rd St	Bioretention (No Underdrains)	1,023
604749	E 74th St	Bioretention (No Underdrains)	1,828
604749	E 75th St	Bioretention (No Underdrains)	1,978
604749	E 76th Pl	Bioretention (No Underdrains)	1,991

Subwatershed	Street Name	Drainage Configuration	Centerline Length (ft)
604749	E 76th St	Bioretention (No Underdrains)	1,995
604749	E 77th St	Bioretention (No Underdrains)	2,008
604749	E 78th St	Bioretention (No Underdrains)	2,293
604749	E 79th St	Bioretention (No Underdrains)	2,286
604749	E 80th St	Bioretention (No Underdrains)	2,293
604749	E 81st St	Bioretention (No Underdrains)	2,314
604749	E 82nd St	Bioretention (No Underdrains)	2,379
604749	E 83rd St	Bioretention (No Underdrains)	2,369
604749	E 84th Pl	Bioretention (No Underdrains)	2,358
604749	E 84th St	Bioretention (No Underdrains)	2,455
604749	E 85th St	Bioretention (No Underdrains)	2,262
604749	E 87th Pl	Bioretention (No Underdrains)	2,793
604749	E 87th St	Bioretention (No Underdrains)	2,793
604749	E 88th Pl	Bioretention (No Underdrains)	1,113
604749	E 88th St	Bioretention (No Underdrains)	1,470
604749	McKinley Ave	Bioretention (No Underdrains)	6,293
604749	McKinley Pl	Bioretention (No Underdrains)	794
604749	S Avalon Blvd	Bioretention (No Underdrains)	107
604749	S Central Ave	Bioretention (No Underdrains)	1,146
604749	S McKinley Pl	Bioretention (No Underdrains)	698
604749	Stanford Ave	Bioretention (No Underdrains)	5,025
604749	Wadsworth Ave	Bioretention (No Underdrains)	6,292
604849	(unknown)	Bioretention (No Underdrains)	83
604849	Avalon Blvd	Bioretention (No Underdrains)	5,238
604849	E 59th Pl	Bioretention (No Underdrains)	12
604849	E 59th St	Bioretention (No Underdrains)	2,292
604849	E 60th St	Bioretention (No Underdrains)	2,263
604849	E 61st St	Bioretention (No Underdrains)	2,237
604849	E 62nd St	Bioretention (No Underdrains)	2,218
604849	E 64th St	Bioretention (No Underdrains)	10
604849	E 65th St	Bioretention (No Underdrains)	29
604849	E 66th St	Bioretention (No Underdrains)	18
604849	E 67th St	Bioretention (No Underdrains)	48
604849	E 68th St	Bioretention (No Underdrains)	35
604849	E 69th St	Bioretention (No Underdrains)	18
604849	E 70th St	Bioretention (No Underdrains)	62
604849	E 71st St	Bioretention (No Underdrains)	33
604849	E 73rd St	Bioretention (No Underdrains)	1,415
604849	E Florence Ave	Bioretention (No Underdrains)	1,896
604849	E Gage Ave	Bioretention (No Underdrains)	2,834
604849	McKinley Ave	Bioretention (No Underdrains)	2,359
604849	N Florence Ave	Bioretention (No Underdrains)	394
604849	Stanford Ave	Bioretention (No Underdrains)	2,662
604949	(unknown)	Bioretention (No Underdrains)	199
604949	Avalon Blvd	Bioretention (No Underdrains)	566
604949	Clovis Ave	Bioretention (No Underdrains)	1,335
604949	E 102nd St	Bioretention (No Underdrains)	644
604949	E 103rd Pl	Bioretention (No Underdrains)	1,806
604949	E 103rd St	Bioretention (No Underdrains)	3,122
604949	E 104th St	Bioretention (No Underdrains)	3,195
604949	E 105th St	Bioretention (No Underdrains)	3,264
604949	E 106th St	Bioretention (No Underdrains)	2,796
604949	E 107th St	Bioretention (No Underdrains)	3,275
604949	E 108th St	Bioretention (No Underdrains)	2,684
604949	E 109th Pl	Bioretention (No Underdrains)	2,216
604949	E 109th St	Bioretention (No Underdrains)	2,230
604949	E 110th St	Bioretention (No Underdrains)	1,311
604949	E 111th Pl	Bioretention (No Underdrains)	2,325
604949	E 111th St	Bioretention (No Underdrains)	664
604949	McKinley Ave	Bioretention (No Underdrains)	2,967
604949	Paloma Ave	Bioretention (No Underdrains)	613
604949	S Avalon Blvd	Bioretention (No Underdrains)	566
604949	S Clovis Ave	Bioretention (No Underdrains)	513
604949	S Main St	Bioretention (No Underdrains)	621
604949	S San Pedro St	Bioretention (No Underdrains)	132
604949	S Wadsworth Ave	Bioretention (No Underdrains)	170
604949	Stanford Ave	Bioretention (No Underdrains)	2,909
604949	Towne Ave	Bioretention (No Underdrains)	131
604949	W 102nd St	Bioretention (No Underdrains)	19
604949	W 103rd St	Bioretention (No Underdrains)	17
604949	W 104th St	Bioretention (No Underdrains)	19

Subwatershed	Street Name	Drainage Configuration	Centerline Length (ft)
604949	W 105th St	Bioretention (No Underdrains)	13
604949	W 106th St	Bioretention (No Underdrains)	3
604949	W 107th St	Bioretention (No Underdrains)	14
604949	Wadsworth Ave	Bioretention (No Underdrains)	1,975
604949	Wall St	Bioretention (No Underdrains)	1,407
605049	(unknown)	Bioretention (No Underdrains)	229
605049	Ainsworth St	Bioretention (No Underdrains)	459
605049	Baring Cross St	Bioretention (No Underdrains)	4,555
605049	Denker Ave	Bioretention (No Underdrains)	1,174
605049	Denver Ave	Bioretention (No Underdrains)	6,897
605049	E 92nd St	Bioretention (No Underdrains)	7
605049	E 93rd St	Bioretention (No Underdrains)	238
605049	Halldale Ave	Bioretention (No Underdrains)	281
605049	la Salle Ave	Bioretention (No Underdrains)	741
605049	Menlo Ave	Bioretention (No Underdrains)	1,202
605049	Orchard Ave	Bioretention (No Underdrains)	671
605049	S Ainsworth St	Bioretention (No Underdrains)	459
605049	S Baring Cross St	Bioretention (No Underdrains)	67
605049	S Broadway	Bioretention (No Underdrains)	13,749
605049	S Broadway St	Bioretention (No Underdrains)	7,262
605049	S Denker Ave	Bioretention (No Underdrains)	1,174
605049	S Figueroa St	Bioretention (No Underdrains)	8,570
605049	S Grand Ave	Bioretention (No Underdrains)	3,447
605049	S Halldale Ave	Bioretention (No Underdrains)	281
605049	S Harvard Blvd	Bioretention (No Underdrains)	732
605049	S Hobart Blvd	Bioretention (No Underdrains)	488
605049	S Hoover St	Bioretention (No Underdrains)	8,514
605049	S Main St	Bioretention (No Underdrains)	2,431
605049	S Spring St	Bioretention (No Underdrains)	4,726
605049	S Vermont Ave	Bioretention (No Underdrains)	6,433
605049	S Western Ave	Bioretention (No Underdrains)	494
605049	Southwest Blvd	Bioretention (No Underdrains)	1,094
605049	W 101st St	Bioretention (No Underdrains)	4,773
605049	W 102nd St	Bioretention (No Underdrains)	4,916
605049	W 103rd St	Bioretention (No Underdrains)	5,825
605049	W 104th Pl	Bioretention (No Underdrains)	2,739
605049	W 104th St	Bioretention (No Underdrains)	5,547
605049	W 105th St	Bioretention (No Underdrains)	5,014
605049	W 106th St	Bioretention (No Underdrains)	4,954
605049	W 107th St	Bioretention (No Underdrains)	4,931
605049	W 108th St	Bioretention (No Underdrains)	4,956
605049	W 109th Pl	Bioretention (No Underdrains)	4,792
605049	W 109th St	Bioretention (No Underdrains)	4,880
605049	W 110th St	Bioretention (No Underdrains)	4,798
605049	W 111th Pl	Bioretention (No Underdrains)	3,309
605049	W 111th St	Bioretention (No Underdrains)	4,720
605049	W 112th St	Bioretention (No Underdrains)	3,270
605049	W 113th St	Bioretention (No Underdrains)	2,647
605049	W 115th St	Bioretention (No Underdrains)	2,469
605049	W 117th St	Bioretention (No Underdrains)	2,610
605049	W 118th Pl	Bioretention (No Underdrains)	136
605049	W 118th St	Bioretention (No Underdrains)	2,436
605049	W 119th St	Bioretention (No Underdrains)	1,472
605049	W 120th St	Bioretention (No Underdrains)	990
605049	W 92nd St	Bioretention (No Underdrains)	441
605049	W 93rd St	Bioretention (No Underdrains)	1,769
605049	W 94th St	Bioretention (No Underdrains)	2,325
605049	W 95th St	Bioretention (No Underdrains)	2,116
605049	W 96th St	Bioretention (No Underdrains)	697
605049	W 97th St	Bioretention (No Underdrains)	5,040
605049	W 98th St	Bioretention (No Underdrains)	11,115
605049	W 99th St	Bioretention (No Underdrains)	5,477
605049	W Broadway	Bioretention (No Underdrains)	404
605049	W Century Blvd	Bioretention (No Underdrains)	5,161
605049	W Colden Ave	Bioretention (No Underdrains)	4,266
605149	Avalon Blvd	Bioretention (No Underdrains)	5,691
605149	Crocker St	Bioretention (No Underdrains)	326
605149	E 101st St	Bioretention (No Underdrains)	1,365
605149	E 102nd St	Bioretention (No Underdrains)	1,348
605149	E 103rd St	Bioretention (No Underdrains)	1,384
605149	E 104th St	Bioretention (No Underdrains)	1,432

Subwatershed	Street Name	Drainage Configuration	Centerline Length (ft)
605149	E 105th St	Bioretention (No Underdrains)	1,358
605149	E 106th St	Bioretention (No Underdrains)	714
605149	E 107th St	Bioretention (No Underdrains)	608
605149	E 88th Pl	Bioretention (No Underdrains)	90
605149	E 89th St	Bioretention (No Underdrains)	1,888
605149	E 90th St	Bioretention (No Underdrains)	1,332
605149	E 91st St	Bioretention (No Underdrains)	1,292
605149	E 92nd St	Bioretention (No Underdrains)	1,704
605149	E 93rd St	Bioretention (No Underdrains)	1,475
605149	E 94th St	Bioretention (No Underdrains)	858
605149	E 95th St	Bioretention (No Underdrains)	1,342
605149	E 97th St	Bioretention (No Underdrains)	1,324
605149	E 98th St	Bioretention (No Underdrains)	2,434
605149	E 99th St	Bioretention (No Underdrains)	1,340
605149	E Century Blvd	Bioretention (No Underdrains)	1,249
605149	E Colden Ave	Bioretention (No Underdrains)	1,336
605149	Mettler Ave	Bioretention (No Underdrains)	326
605149	S Avalon Blvd	Bioretention (No Underdrains)	6,720
605149	S San Pedro St	Bioretention (No Underdrains)	1,404
605149	Stanford Ave	Bioretention (No Underdrains)	10
605149	Towne Ave	Bioretention (No Underdrains)	5,633
605249	(unknown)	Bioretention (No Underdrains)	1,433
605249	Avalon Blvd	Bioretention (No Underdrains)	5,446
605249	Calburn Dr	Bioretention (No Underdrains)	32
605249	Camelot Way	Bioretention (No Underdrains)	40
605249	Crocker St	Bioretention (No Underdrains)	1,712
605249	E 73rd St	Bioretention (No Underdrains)	2,584
605249	E 74th St	Bioretention (No Underdrains)	3,193
605249	E 75th St	Bioretention (No Underdrains)	3,036
605249	E 76th Pl	Bioretention (No Underdrains)	2,352
605249	E 76th St	Bioretention (No Underdrains)	3,014
605249	E 77th St	Bioretention (No Underdrains)	1,685
605249	E 78th St	Bioretention (No Underdrains)	2,351
605249	E 79th St	Bioretention (No Underdrains)	3,018
605249	E 80th St	Bioretention (No Underdrains)	2,978
605249	E 81st St	Bioretention (No Underdrains)	2,942
605249	E 82nd Pl	Bioretention (No Underdrains)	1,325
605249	E 82nd St	Bioretention (No Underdrains)	2,906
605249	E 83rd St	Bioretention (No Underdrains)	2,869
605249	E 84th Pl	Bioretention (No Underdrains)	2,466
605249	E 84th St	Bioretention (No Underdrains)	2,833
605249	E 85th St	Bioretention (No Underdrains)	1,363
605249	E 87th Pl	Bioretention (No Underdrains)	1,862
605249	E 87th St	Bioretention (No Underdrains)	519
605249	E 88th Pl	Bioretention (No Underdrains)	1,906
605249	E 88th St	Bioretention (No Underdrains)	562
605249	Mettler Ave	Bioretention (No Underdrains)	1,200
605249	S Avalon Blvd	Bioretention (No Underdrains)	1,074
605249	S Main St	Bioretention (No Underdrains)	4,502
605249	S San Pedro St	Bioretention (No Underdrains)	6,315
605249	Towne Ave	Bioretention (No Underdrains)	4,541
605249	W 73rd St	Bioretention (No Underdrains)	840
605249	W 74th St	Bioretention (No Underdrains)	675
605249	W 75th St	Bioretention (No Underdrains)	645
605249	W 76th St	Bioretention (No Underdrains)	567
605249	W 77th St	Bioretention (No Underdrains)	430
605249	W 78th St	Bioretention (No Underdrains)	430
605249	W 79th St	Bioretention (No Underdrains)	292
605249	W 80th St	Bioretention (No Underdrains)	155
605249	W 81st St	Bioretention (No Underdrains)	27
605249	W 82nd St	Bioretention (No Underdrains)	52
605249	W 83rd St	Bioretention (No Underdrains)	35
605249	W 84th Pl	Bioretention (No Underdrains)	184
605249	W 84th St	Bioretention (No Underdrains)	345
605249	Wall St	Bioretention (No Underdrains)	1,797
605349	(unknown)	Bioretention (No Underdrains)	2,533
605349	Avalon Blvd	Bioretention (No Underdrains)	77
605349	Crocker St	Bioretention (No Underdrains)	1,063
605349	E 59th Pl	Bioretention (No Underdrains)	2,640
605349	E 60th St	Bioretention (No Underdrains)	2,635
605349	E 61st St	Bioretention (No Underdrains)	2,641

Subwatershed	Street Name	Drainage Configuration	Centerline Length (ft)
605349	E 62nd St	Bioretention (No Underdrains)	2,635
605349	E 64th St	Bioretention (No Underdrains)	2,644
605349	E 65th St	Bioretention (No Underdrains)	2,626
605349	E 66th St	Bioretention (No Underdrains)	1,739
605349	E 67th St	Bioretention (No Underdrains)	2,608
605349	E 68th St	Bioretention (No Underdrains)	2,621
605349	E 69th St	Bioretention (No Underdrains)	2,638
605349	E 70th St	Bioretention (No Underdrains)	2,594
605349	E 71st St	Bioretention (No Underdrains)	2,623
605349	E Florence Ave	Bioretention (No Underdrains)	2,700
605349	E Gage Ave	Bioretention (No Underdrains)	3,017
605349	Mettler Ave	Bioretention (No Underdrains)	1,063
605349	Mettler St	Bioretention (No Underdrains)	321
605349	S Los Angeles St	Bioretention (No Underdrains)	1,064
605349	S Main St	Bioretention (No Underdrains)	5,195
605349	S San Pedro St	Bioretention (No Underdrains)	5,179
605349	San Pedro Pl	Bioretention (No Underdrains)	156
605349	Towne Ave	Bioretention (No Underdrains)	1,098
605349	Unnamed Walkway	Bioretention (No Underdrains)	178
605349	W 58th Pl	Bioretention (No Underdrains)	68
605349	W 59th Pl	Bioretention (No Underdrains)	33
605349	W 59th St	Bioretention (No Underdrains)	91
605349	W 60th St	Bioretention (No Underdrains)	63
605349	W 61st St	Bioretention (No Underdrains)	39
605349	W 62nd St	Bioretention (No Underdrains)	32
605349	W 64th St	Bioretention (No Underdrains)	738
605349	W 65th St	Bioretention (No Underdrains)	730
605349	W 66th St	Bioretention (No Underdrains)	21
605349	W 67th St	Bioretention (No Underdrains)	419
605349	W 69th St	Bioretention (No Underdrains)	882
605349	W 70th St	Bioretention (No Underdrains)	1,141
605349	W 71st St	Bioretention (No Underdrains)	1,146
605349	W Florence Ave	Bioretention (No Underdrains)	1,013
605349	W Gage Ave	Bioretention (No Underdrains)	55
605349	Wall St	Bioretention (No Underdrains)	2,389
605349	Woodlawn Ave	Bioretention (No Underdrains)	1,070
605449	(unknown)	Bioretention (No Underdrains)	55
605449	Adair St	Bioretention (No Underdrains)	1,907
605449	Avalon Blvd	Bioretention (No Underdrains)	33
605449	Broadway Pl	Bioretention (No Underdrains)	491
605449	Crawford St	Bioretention (No Underdrains)	1,552
605449	Crocker St	Bioretention (No Underdrains)	694
605449	E 35th St	Bioretention (No Underdrains)	1,845
605449	E 36th Pl	Bioretention (No Underdrains)	1,072
605449	E 36th St	Bioretention (No Underdrains)	1,867
605449	E 37th St	Bioretention (No Underdrains)	1,524
605449	E 38th St	Bioretention (No Underdrains)	1,182
605449	E 40th Pl	Bioretention (No Underdrains)	997
605449	E 41st Pl	Bioretention (No Underdrains)	2,635
605449	E 41st St	Bioretention (No Underdrains)	1,200
605449	E 42nd Pl	Bioretention (No Underdrains)	1,509
605449	E 42nd St	Bioretention (No Underdrains)	204
605449	E 43rd Pl	Bioretention (No Underdrains)	2,021
605449	E 43rd St	Bioretention (No Underdrains)	2,485
605449	E 45th St	Bioretention (No Underdrains)	1,320
605449	E 46th St	Bioretention (No Underdrains)	1,319
605449	E 47th Pl	Bioretention (No Underdrains)	1,327
605449	E 47th St	Bioretention (No Underdrains)	1,319
605449	E 48th St	Bioretention (No Underdrains)	1,323
605449	E 49th St	Bioretention (No Underdrains)	1,315
605449	E 50th St	Bioretention (No Underdrains)	1,313
605449	E 51st St	Bioretention (No Underdrains)	1,311
605449	E 52nd St	Bioretention (No Underdrains)	1,126
605449	E 53rd St	Bioretention (No Underdrains)	1,130
605449	E 54th St	Bioretention (No Underdrains)	1,134
605449	E 55th St	Bioretention (No Underdrains)	1,137
605449	E 56th St	Bioretention (No Underdrains)	1,141
605449	E 57th St	Bioretention (No Underdrains)	1,156
605449	E 58th St	Bioretention (No Underdrains)	1,151
605449	E Martin Luther King Jr Blvd	Bioretention (No Underdrains)	1,949
605449	E Vernon Ave	Bioretention (No Underdrains)	2,617

Subwatershed	Street Name	Drainage Configuration	Centerline Length (ft)
605449	Maple Ave	Bioretention (No Underdrains)	2,087
605449	Martin Luther King Jr Blvd	Bioretention (No Underdrains)	39
605449	Mettler Ave	Bioretention (No Underdrains)	38
605449	Mettler St	Bioretention (No Underdrains)	38
605449	S Main St	Bioretention (No Underdrains)	10,359
605449	S San Pedro Pl	Bioretention (No Underdrains)	361
605449	S San Pedro St	Bioretention (No Underdrains)	2,811
605449	San Pedro Pl	Bioretention (No Underdrains)	2,736
605449	Towne Ave	Bioretention (No Underdrains)	36
605449	Trinity St	Bioretention (No Underdrains)	2,616
605449	W 35th St	Bioretention (No Underdrains)	76
605449	W 36th St	Bioretention (No Underdrains)	214
605449	W 37th Pl	Bioretention (No Underdrains)	15
605449	W 38th St	Bioretention (No Underdrains)	16
605449	W 39th St	Bioretention (No Underdrains)	17
605449	W 40th Pl	Bioretention (No Underdrains)	37
605449	W 41st Pl	Bioretention (No Underdrains)	24
605449	W 41st St	Bioretention (No Underdrains)	34
605449	W 42nd Pl	Bioretention (No Underdrains)	30
605449	W 42nd St	Bioretention (No Underdrains)	19
605449	W 43rd Pl	Bioretention (No Underdrains)	46
605449	W 43rd St	Bioretention (No Underdrains)	30
605449	W 45th St	Bioretention (No Underdrains)	51
605449	W 46th St	Bioretention (No Underdrains)	51
605449	W 47th Pl	Bioretention (No Underdrains)	46
605449	W 47th St	Bioretention (No Underdrains)	43
605449	W 48th St	Bioretention (No Underdrains)	30
605449	W 49th St	Bioretention (No Underdrains)	35
605449	W 50th St	Bioretention (No Underdrains)	42
605449	W 51st St	Bioretention (No Underdrains)	22
605449	W 52nd Pl	Bioretention (No Underdrains)	30
605449	W 52nd St	Bioretention (No Underdrains)	30
605449	W 53rd St	Bioretention (No Underdrains)	24
605449	W 54th St	Bioretention (No Underdrains)	26
605449	W 55th St	Bioretention (No Underdrains)	24
605449	W 56th St	Bioretention (No Underdrains)	53
605449	W 57th St	Bioretention (No Underdrains)	25
605449	W 58th St	Bioretention (No Underdrains)	24
605449	W Martin Luther King Jr Blvd	Bioretention (No Underdrains)	39
605449	W Vernon Ave	Bioretention (No Underdrains)	47
605449	Wall St	Bioretention (No Underdrains)	7,262
605449	Woodlawn Ave	Bioretention (No Underdrains)	4,492
605449	Woodlawn Ct	Bioretention (No Underdrains)	101
605549	(unknown)	Bioretention (No Underdrains)	272
605549	Adair St	Bioretention (No Underdrains)	54
605549	Avalon Blvd	Bioretention (No Underdrains)	9,270
605549	Crocker St	Bioretention (No Underdrains)	799
605549	E 35th St	Bioretention (No Underdrains)	2,313
605549	E 36th St	Bioretention (No Underdrains)	1,965
605549	E 37th St	Bioretention (No Underdrains)	906
605549	E 38th St	Bioretention (No Underdrains)	825
605549	E 40th Pl	Bioretention (No Underdrains)	1,916
605549	E 41st Pl	Bioretention (No Underdrains)	2,656
605549	E 41st St	Bioretention (No Underdrains)	2,660
605549	E 42nd Pl	Bioretention (No Underdrains)	2,851
605549	E 42nd St	Bioretention (No Underdrains)	2,514
605549	E 43rd Pl	Bioretention (No Underdrains)	2,685
605549	E 43rd St	Bioretention (No Underdrains)	2,819
605549	E 45th St	Bioretention (No Underdrains)	2,111
605549	E 46th St	Bioretention (No Underdrains)	3,942
605549	E 47th Pl	Bioretention (No Underdrains)	6
605549	E 47th St	Bioretention (No Underdrains)	3,933
605549	E 48th St	Bioretention (No Underdrains)	3,945
605549	E 49th Pl	Bioretention (No Underdrains)	1,327
605549	E 49th St	Bioretention (No Underdrains)	3,990
605549	E 50th St	Bioretention (No Underdrains)	2,662
605549	E 51st	Bioretention (No Underdrains)	1,326
605549	E 51st St	Bioretention (No Underdrains)	3,978
605549	E 52nd Pl	Bioretention (No Underdrains)	2,634
605549	E 52nd St	Bioretention (No Underdrains)	4,139
605549	E 53rd St	Bioretention (No Underdrains)	4,137

Subwatershed	Street Name	Drainage Configuration	Centerline Length (ft)
605549	E 54th St	Bioretention (No Underdrains)	3,496
605549	E 55th St	Bioretention (No Underdrains)	3,291
605549	E 56th St	Bioretention (No Underdrains)	3,391
605549	E 57th St	Bioretention (No Underdrains)	2,165
605549	E 58th St	Bioretention (No Underdrains)	1,502
605549	E Jefferson Blvd	Bioretention (No Underdrains)	2,061
605549	E Martin Luther King Jr Blvd	Bioretention (No Underdrains)	3,359
605549	E Vernon Ave	Bioretention (No Underdrains)	2,663
605549	Griffith Ave	Bioretention (No Underdrains)	1,029
605549	McKinley Ave	Bioretention (No Underdrains)	8,458
605549	Mettler Ave	Bioretention (No Underdrains)	1,744
605549	Mettler St	Bioretention (No Underdrains)	794
605549	Paloma Ave	Bioretention (No Underdrains)	676
605549	Paloma St	Bioretention (No Underdrains)	1,230
605549	Park Front Walk	Bioretention (No Underdrains)	977
605549	S Central Ave	Bioretention (No Underdrains)	248
605549	S Griffith Ave	Bioretention (No Underdrains)	108
605549	S Main St	Bioretention (No Underdrains)	2
605549	S San Pedro St	Bioretention (No Underdrains)	7,290
605549	San Pedro Pl	Bioretention (No Underdrains)	277
605549	Stanford Ave	Bioretention (No Underdrains)	570
605549	Towne Ave	Bioretention (No Underdrains)	2,636
605549	Trinity St	Bioretention (No Underdrains)	805
605549	Wadsworth Ave	Bioretention (No Underdrains)	6,141
605649	(unknown)	Bioretention (No Underdrains)	22
605649	E 101st St	Bioretention (No Underdrains)	1,296
605649	E 102nd St	Bioretention (No Underdrains)	672
605649	E 103rd St	Bioretention (No Underdrains)	781
605649	E 104th St	Bioretention (No Underdrains)	639
605649	E 105th St	Bioretention (No Underdrains)	642
605649	E 106th St	Bioretention (No Underdrains)	1,285
605649	E 107th St	Bioretention (No Underdrains)	1,376
605649	E 87th Pl	Bioretention (No Underdrains)	788
605649	E 87th St	Bioretention (No Underdrains)	806
605649	E 88th Pl	Bioretention (No Underdrains)	530
605649	E 88th St	Bioretention (No Underdrains)	435
605649	E 89th St	Bioretention (No Underdrains)	1,053
605649	E 90th St	Bioretention (No Underdrains)	1,132
605649	E 91st St	Bioretention (No Underdrains)	1,335
605649	E 92nd St	Bioretention (No Underdrains)	1,293
605649	E 93rd St	Bioretention (No Underdrains)	1,089
605649	E 94th St	Bioretention (No Underdrains)	1,305
605649	E 95th St	Bioretention (No Underdrains)	1,297
605649	E 97th St	Bioretention (No Underdrains)	1,303
605649	E 98th St	Bioretention (No Underdrains)	2,841
605649	E 99th St	Bioretention (No Underdrains)	1,304
605649	E Century Blvd	Bioretention (No Underdrains)	1,420
605649	E Colden Ave	Bioretention (No Underdrains)	1,324
605649	S Broadway	Bioretention (No Underdrains)	2
605649	S Broadway St	Bioretention (No Underdrains)	2
605649	S Main St	Bioretention (No Underdrains)	3,955
605649	S San Pedro St	Bioretention (No Underdrains)	4,972
605649	Towne Ave	Bioretention (No Underdrains)	421
605649	W 101st St	Bioretention (No Underdrains)	17
605649	W 86th Pl	Bioretention (No Underdrains)	35
605649	W 87th Pl	Bioretention (No Underdrains)	4
605649	W 87th St	Bioretention (No Underdrains)	20
605649	W 91st St	Bioretention (No Underdrains)	812
605649	W 92nd St	Bioretention (No Underdrains)	904
605649	W 94th St	Bioretention (No Underdrains)	12
605649	W 95th St	Bioretention (No Underdrains)	13
605649	W 97th St	Bioretention (No Underdrains)	14
605649	W 98th St	Bioretention (No Underdrains)	30
605649	W 99th St	Bioretention (No Underdrains)	16
605649	W Century Blvd	Bioretention (No Underdrains)	16
605649	W Colden Ave	Bioretention (No Underdrains)	14
605649	Wall St	Bioretention (No Underdrains)	6,277
605749	(unknown)	Bioretention (No Underdrains)	546
605749	Baring Cross St	Bioretention (No Underdrains)	3,549
605749	Budlong Ave	Bioretention (No Underdrains)	1,664
605749	Cimarron St	Bioretention (No Underdrains)	1,292

Subwatershed	Street Name	Drainage Configuration	Centerline Length (ft)
605749	Dalton Ave	Bioretention (No Underdrains)	2,284
605749	Denker Ave	Bioretention (No Underdrains)	3,780
605749	Denver Ave	Bioretention (No Underdrains)	689
605749	E 84th Pl	Bioretention (No Underdrains)	264
605749	E 85th St	Bioretention (No Underdrains)	628
605749	E 88th Pl	Bioretention (No Underdrains)	346
605749	E 88th St	Bioretention (No Underdrains)	328
605749	E 89th St	Bioretention (No Underdrains)	370
605749	E 90th St	Bioretention (No Underdrains)	171
605749	Haas Ave	Bioretention (No Underdrains)	1,859
605749	Haldale Ave	Bioretention (No Underdrains)	3,343
605749	Kansas Ave	Bioretention (No Underdrains)	1,201
605749	la Salle Ave	Bioretention (No Underdrains)	5,499
605749	Menlo Ave	Bioretention (No Underdrains)	2,508
605749	Orchard Ave	Bioretention (No Underdrains)	2,510
605749	Raymond Ave	Bioretention (No Underdrains)	1,191
605749	Regina Ct	Bioretention (No Underdrains)	330
605749	Ruthelen St	Bioretention (No Underdrains)	660
605749	S Broadway	Bioretention (No Underdrains)	3,173
605749	S Broadway St	Bioretention (No Underdrains)	2,486
605749	S Budlong Ave	Bioretention (No Underdrains)	1,664
605749	S Denker Ave	Bioretention (No Underdrains)	3,780
605749	S Figueroa St	Bioretention (No Underdrains)	3,840
605749	S Flower St	Bioretention (No Underdrains)	1,638
605749	S Gramercy Pl	Bioretention (No Underdrains)	2,100
605749	S Grand Ave	Bioretention (No Underdrains)	380
605749	S Haldale Ave	Bioretention (No Underdrains)	3,343
605749	S Harvard Blvd	Bioretention (No Underdrains)	5,542
605749	S Hobart Blvd	Bioretention (No Underdrains)	4,772
605749	S Hoover St	Bioretention (No Underdrains)	3,833
605749	S Main St	Bioretention (No Underdrains)	1,707
605749	S Manhattan Pl	Bioretention (No Underdrains)	2,640
605749	S New Hampshire Ave	Bioretention (No Underdrains)	1,315
605749	S Normandie Ave	Bioretention (No Underdrains)	2,552
605749	S Olive St	Bioretention (No Underdrains)	377
605749	S Regina Ct	Bioretention (No Underdrains)	330
605749	S St Andrews Pl	Bioretention (No Underdrains)	654
605749	S Van Ness Ave	Bioretention (No Underdrains)	1,845
605749	S Vermont Ave	Bioretention (No Underdrains)	6,309
605749	S Western Ave	Bioretention (No Underdrains)	3,983
605749	S Wilton Pl	Bioretention (No Underdrains)	1,295
605749	W 103rd St	Bioretention (No Underdrains)	345
605749	W 79th St	Bioretention (No Underdrains)	212
605749	W 80th St	Bioretention (No Underdrains)	1,011
605749	W 81st Pl	Bioretention (No Underdrains)	940
605749	W 81st St	Bioretention (No Underdrains)	1,291
605749	W 82nd St	Bioretention (No Underdrains)	897
605749	W 83rd Pl	Bioretention (No Underdrains)	798
605749	W 83rd St	Bioretention (No Underdrains)	1,271
605749	W 84th Pl	Bioretention (No Underdrains)	2,575
605749	W 84th St	Bioretention (No Underdrains)	2,579
605749	W 85th Pl	Bioretention (No Underdrains)	1,339
605749	W 85th St	Bioretention (No Underdrains)	5,239
605749	W 86th Pl	Bioretention (No Underdrains)	1,283
605749	W 87th Pl	Bioretention (No Underdrains)	1,667
605749	W 87th St	Bioretention (No Underdrains)	5,242
605749	W 88th Pl	Bioretention (No Underdrains)	3,597
605749	W 88th St	Bioretention (No Underdrains)	4,977
605749	W 89th St	Bioretention (No Underdrains)	6,094
605749	W 90th Pl	Bioretention (No Underdrains)	668
605749	W 90th St	Bioretention (No Underdrains)	5,729
605749	W 91st Pl	Bioretention (No Underdrains)	2,695
605749	W 91st St	Bioretention (No Underdrains)	9,554
605749	W 92nd St	Bioretention (No Underdrains)	9,017
605749	W 93rd St	Bioretention (No Underdrains)	5,261
605749	W 94th Pl	Bioretention (No Underdrains)	3,350
605749	W 94th St	Bioretention (No Underdrains)	7,948
605749	W 95th St	Bioretention (No Underdrains)	2,996
605749	W 96th St	Bioretention (No Underdrains)	1,328
605749	W 98th St	Bioretention (No Underdrains)	2,609
605749	W Arbor Vitae St	Bioretention (No Underdrains)	5

Subwatershed	Street Name	Drainage Configuration	Centerline Length (ft)
605749	W Century Blvd	Bioretention (No Underdrains)	1,326
605749	W Colden Ave	Bioretention (No Underdrains)	701
605749	W Regina Ct	Bioretention (No Underdrains)	164
605849	S Broadway	Bioretention (No Underdrains)	5,138
605849	W 71st St	Bioretention (No Underdrains)	513
605849	W 73rd St	Bioretention (No Underdrains)	1,094
605849	W 74th St	Bioretention (No Underdrains)	1,260
605849	W 75th St	Bioretention (No Underdrains)	1,292
605849	W 76th St	Bioretention (No Underdrains)	1,279
605849	W 77th St	Bioretention (No Underdrains)	1,427
605849	W 78th St	Bioretention (No Underdrains)	1,450
605849	W 79th St	Bioretention (No Underdrains)	1,622
605849	W 80th St	Bioretention (No Underdrains)	1,790
605849	W 81st St	Bioretention (No Underdrains)	1,919
605849	W 82nd St	Bioretention (No Underdrains)	1,895
605849	W 83rd St	Bioretention (No Underdrains)	1,913
605849	W 84th Pl	Bioretention (No Underdrains)	1,286
605849	W 84th St	Bioretention (No Underdrains)	1,567
605849	W Florence Ave	Bioretention (No Underdrains)	345
605949	Brentwood St	Bioretention (No Underdrains)	739
605949	Inskeep Ave	Bioretention (No Underdrains)	739
605949	S Broadway	Bioretention (No Underdrains)	8,010
605949	W 49th St	Bioretention (No Underdrains)	1,360
605949	W 50th St	Bioretention (No Underdrains)	1,338
605949	W 51st St	Bioretention (No Underdrains)	1,343
605949	W 52nd Pl	Bioretention (No Underdrains)	1,342
605949	W 52nd St	Bioretention (No Underdrains)	1,365
605949	W 53rd St	Bioretention (No Underdrains)	1,352
605949	W 54th St	Bioretention (No Underdrains)	1,360
605949	W 55th St	Bioretention (No Underdrains)	1,373
605949	W 56th St	Bioretention (No Underdrains)	1,324
605949	W 57th St	Bioretention (No Underdrains)	1,355
605949	W 58th Pl	Bioretention (No Underdrains)	593
605949	W 58th St	Bioretention (No Underdrains)	1,376
605949	W 59th Pl	Bioretention (No Underdrains)	1,325
605949	W 59th St	Bioretention (No Underdrains)	1,232
605949	W 60th St	Bioretention (No Underdrains)	1,318
605949	W 61st St	Bioretention (No Underdrains)	1,339
605949	W 62nd St	Bioretention (No Underdrains)	1,318
605949	W 63rd Pl	Bioretention (No Underdrains)	150
605949	W 64th St	Bioretention (No Underdrains)	612
605949	W 65th St	Bioretention (No Underdrains)	608
605949	W 66th St	Bioretention (No Underdrains)	1,376
605949	W 67th St	Bioretention (No Underdrains)	915
605949	W 68th St	Bioretention (No Underdrains)	36
605949	W 69th St	Bioretention (No Underdrains)	449
605949	W 70th St	Bioretention (No Underdrains)	211
605949	W Gage Ave	Bioretention (No Underdrains)	1,326
606049	(unknown)	Bioretention (No Underdrains)	89
606049	Broadway Pl	Bioretention (No Underdrains)	2,749
606049	Martin Luther King Jr Blvd	Bioretention (No Underdrains)	1,196
606049	S Broadway	Bioretention (No Underdrains)	4,238
606049	S Grand Ave	Bioretention (No Underdrains)	88
606049	S Olive St	Bioretention (No Underdrains)	661
606049	W 36th Pl	Bioretention (No Underdrains)	89
606049	W 37th Pl	Bioretention (No Underdrains)	464
606049	W 37th St	Bioretention (No Underdrains)	35
606049	W 38th St	Bioretention (No Underdrains)	688
606049	W 39th St	Bioretention (No Underdrains)	1,216
606049	W 40th Pl	Bioretention (No Underdrains)	1,531
606049	W 41st Pl	Bioretention (No Underdrains)	1,920
606049	W 41st St	Bioretention (No Underdrains)	1,868
606049	W 42nd Pl	Bioretention (No Underdrains)	1,292
606049	W 42nd St	Bioretention (No Underdrains)	1,961
606049	W 43rd Pl	Bioretention (No Underdrains)	1,278
606049	W 43rd St	Bioretention (No Underdrains)	1,894
606049	W 45th St	Bioretention (No Underdrains)	1,322
606049	W 46th St	Bioretention (No Underdrains)	1,343
606049	W 47th Pl	Bioretention (No Underdrains)	1,349
606049	W 47th St	Bioretention (No Underdrains)	1,363
606049	W 48th St	Bioretention (No Underdrains)	1,323

Subwatershed	Street Name	Drainage Configuration	Centerline Length (ft)
606049	W Martin Luther King Jr Blvd	Bioretention (No Underdrains)	1,196
606049	W Vernon Ave	Bioretention (No Underdrains)	1,802
606149	S Figueroa St	Bioretention (No Underdrains)	4,407
606149	S Hoover St	Bioretention (No Underdrains)	4,848
606149	S Olive St	Bioretention (No Underdrains)	26
606149	S Vermont Ave	Bioretention (No Underdrains)	8,123
606149	W 73rd St	Bioretention (No Underdrains)	1,769
606149	W 74th St	Bioretention (No Underdrains)	2,307
606149	W 75th St	Bioretention (No Underdrains)	3,074
606149	W 76th St	Bioretention (No Underdrains)	3,076
606149	W 77th St	Bioretention (No Underdrains)	3,053
606149	W 78th St	Bioretention (No Underdrains)	3,075
606149	W 79th St	Bioretention (No Underdrains)	3,102
606149	W 80th St	Bioretention (No Underdrains)	3,132
606149	W 81st St	Bioretention (No Underdrains)	3,135
606149	W 82nd St	Bioretention (No Underdrains)	3,092
606149	W 83rd St	Bioretention (No Underdrains)	3,140
606149	W 84th Pl	Bioretention (No Underdrains)	792
606149	W 84th St	Bioretention (No Underdrains)	3,047
606149	W 85th St	Bioretention (No Underdrains)	1,355
606249	(unknown)	Bioretention (No Underdrains)	50
606249	Bonsallo Ave	Bioretention (No Underdrains)	2,615
606249	Denver Ave	Bioretention (No Underdrains)	2,965
606249	Estrella Ave	Bioretention (No Underdrains)	2,960
606249	Menlo Ave	Bioretention (No Underdrains)	306
606249	S Figueroa St	Bioretention (No Underdrains)	5,233
606249	S Flower St	Bioretention (No Underdrains)	660
606249	S Grand Ave	Bioretention (No Underdrains)	41
606249	S Hoover St	Bioretention (No Underdrains)	971
606249	S Olive St	Bioretention (No Underdrains)	653
606249	W 59th Pl	Bioretention (No Underdrains)	992
606249	W 59th St	Bioretention (No Underdrains)	177
606249	W 60th St	Bioretention (No Underdrains)	988
606249	W 61st St	Bioretention (No Underdrains)	620
606249	W 62nd St	Bioretention (No Underdrains)	1,048
606249	W 63rd Pl	Bioretention (No Underdrains)	809
606249	W 64th St	Bioretention (No Underdrains)	823
606249	W 65th St	Bioretention (No Underdrains)	2,190
606249	W 66th St	Bioretention (No Underdrains)	2,037
606249	W 67th St	Bioretention (No Underdrains)	987
606249	W 68th St	Bioretention (No Underdrains)	2,245
606249	W 69th St	Bioretention (No Underdrains)	1,905
606249	W 70th St	Bioretention (No Underdrains)	2,509
606249	W 71st St	Bioretention (No Underdrains)	886
606249	W Florence Ave	Bioretention (No Underdrains)	2,906
606249	W Gage Ave	Bioretention (No Underdrains)	1,245
606349	(unknown)	Bioretention (No Underdrains)	56
606349	S Figueroa St	Bioretention (No Underdrains)	4,793
606349	S Flower St	Bioretention (No Underdrains)	32
606349	S Grand Ave	Bioretention (No Underdrains)	31
606349	W 45th St	Bioretention (No Underdrains)	1,326
606349	W 46th St	Bioretention (No Underdrains)	1,043
606349	W 47th Pl	Bioretention (No Underdrains)	944
606349	W 47th St	Bioretention (No Underdrains)	1,269
606349	W 48th St	Bioretention (No Underdrains)	1,207
606349	W 49th Pl	Bioretention (No Underdrains)	59
606349	W 49th St	Bioretention (No Underdrains)	826
606349	W 50th St	Bioretention (No Underdrains)	817
606349	W 51st St	Bioretention (No Underdrains)	813
606349	W 52nd Pl	Bioretention (No Underdrains)	1,012
606349	W 52nd St	Bioretention (No Underdrains)	983
606349	W 53rd St	Bioretention (No Underdrains)	1,033
606349	W 54th St	Bioretention (No Underdrains)	1,004
606349	W 55th St	Bioretention (No Underdrains)	983
606349	W 56th St	Bioretention (No Underdrains)	1,016
606349	W 57th St	Bioretention (No Underdrains)	1,023
606349	W 58th St	Bioretention (No Underdrains)	990
606449	(unknown)	Bioretention (No Underdrains)	108
606449	Flower Dr	Bioretention (No Underdrains)	254
606449	Martin Luther King Jr Blvd	Bioretention (No Underdrains)	1,099
606449	N Coliseum Dr	Bioretention (No Underdrains)	51

Subwatershed	Street Name	Drainage Configuration	Centerline Length (ft)
606449	S Broadway	Bioretention (No Underdrains)	2,838
606449	S Coliseum Dr	Bioretention (No Underdrains)	52
606449	S Figueroa St	Bioretention (No Underdrains)	5,426
606449	S Flower St	Bioretention (No Underdrains)	892
606449	S Grand Ave	Bioretention (No Underdrains)	2,785
606449	S Hill St	Bioretention (No Underdrains)	3,230
606449	S Hoover St	Bioretention (No Underdrains)	92
606449	S Hope St	Bioretention (No Underdrains)	339
606449	State Dr	Bioretention (No Underdrains)	51
606449	W 35th St	Bioretention (No Underdrains)	89
606449	W 36th Pl	Bioretention (No Underdrains)	692
606449	W 37th Pl	Bioretention (No Underdrains)	1,151
606449	W 37th St	Bioretention (No Underdrains)	1,580
606449	W 38th St	Bioretention (No Underdrains)	1,823
606449	W 39th St	Bioretention (No Underdrains)	1,187
606449	W 40th Pl	Bioretention (No Underdrains)	399
606449	W 41st Dr	Bioretention (No Underdrains)	73
606449	W 41st Pl	Bioretention (No Underdrains)	415
606449	W 41st St	Bioretention (No Underdrains)	594
606449	W 42nd Pl	Bioretention (No Underdrains)	353
606449	W 42nd St	Bioretention (No Underdrains)	704
606449	W 43rd Pl	Bioretention (No Underdrains)	349
606449	W 43rd St	Bioretention (No Underdrains)	618
606449	W 45th St	Bioretention (No Underdrains)	40
606449	W Jefferson Blvd	Bioretention (No Underdrains)	61
606449	W Martin Luther King Jr Blvd	Bioretention (No Underdrains)	1,099
606449	W Vernon Ave	Bioretention (No Underdrains)	590
635849	Campus Rd	Biofiltration (Underdrains)	166
635849	Circle Dr	Biofiltration (Underdrains)	29
635849	N McGhie Ave	Biofiltration (Underdrains)	91
635949	(unknown)	Biofiltration (Underdrains)	422
635949	Barnett Rd	Biofiltration (Underdrains)	25
635949	Bohlig Rd	Biofiltration (Underdrains)	1,134
635949	Bullard Ave	Biofiltration (Underdrains)	210
635949	Cavanagh Cir	Biofiltration (Underdrains)	2
635949	Cavanagh Rd	Biofiltration (Underdrains)	12
635949	College Square Dr	Biofiltration (Underdrains)	154
635949	Dobbs St	Biofiltration (Underdrains)	630
635949	E Bohlig Rd	Biofiltration (Underdrains)	74
635949	Gravois Ave	Biofiltration (Underdrains)	256
635949	Highbury Ave	Biofiltration (Underdrains)	1,210
635949	Lansdowne Ave	Biofiltration (Underdrains)	119
635949	Levanda Ave	Biofiltration (Underdrains)	90
635949	Lillyvale Ave	Biofiltration (Underdrains)	998
635949	Mariondale Ave	Biofiltration (Underdrains)	1,037
635949	N Highbury Ave	Biofiltration (Underdrains)	94
635949	N Lansdowne Ave	Biofiltration (Underdrains)	173
635949	N Vandalia Ave	Biofiltration (Underdrains)	18
635949	N Warwick Ave	Biofiltration (Underdrains)	350
635949	O Sullivan Dr	Biofiltration (Underdrains)	160
635949	Pso Rancho Castilla	Biofiltration (Underdrains)	653
635949	Tuller Rd	Biofiltration (Underdrains)	7
635949	Valley Bl	Biofiltration (Underdrains)	352
635949	Valley Blvd	Biofiltration (Underdrains)	1,053
635949	Vandalia Ave	Biofiltration (Underdrains)	546
635949	Warwick Ave	Biofiltration (Underdrains)	90
636149	Concord Ave	Bioretention (No Underdrains)	577
636149	Lowell Ave	Bioretention (No Underdrains)	166
636249	-Back Alley-	Bioretention (No Underdrains)	13
636249	(unknown)	Bioretention (No Underdrains)	2,420
636249	Adkins Ave	Bioretention (No Underdrains)	52
636249	Alhambra Ave	Bioretention (No Underdrains)	2,930
636249	Allan St	Bioretention (No Underdrains)	1,325
636249	Almont St	Bioretention (No Underdrains)	923
636249	Alpha St	Bioretention (No Underdrains)	1,643
636249	Atlas St	Bioretention (No Underdrains)	490
636249	Barrett Rd	Bioretention (No Underdrains)	199
636249	Berkshire Ave	Bioretention (No Underdrains)	1,256
636249	Berkshire Dr	Bioretention (No Underdrains)	1,438
636249	Budau Ave	Bioretention (No Underdrains)	1,408
636249	Bullard Ave	Bioretention (No Underdrains)	848

Subwatershed	Street Name	Drainage Configuration	Centerline Length (ft)
636249	Cambridge Pl	Bioretention (No Underdrains)	23
636249	Chadwick Dr	Bioretention (No Underdrains)	1,435
636249	Chester St	Bioretention (No Underdrains)	1,050
636249	Concord Ave	Bioretention (No Underdrains)	111
636249	Copeland Pl	Bioretention (No Underdrains)	911
636249	Covina St	Bioretention (No Underdrains)	547
636249	Cronus St	Bioretention (No Underdrains)	1,154
636249	Dorchester Ave	Bioretention (No Underdrains)	2,552
636249	E Alhambra Ave	Bioretention (No Underdrains)	1,734
636249	E Chester Ave	Bioretention (No Underdrains)	300
636249	E Chester St	Bioretention (No Underdrains)	750
636249	E Ithaca Ave	Bioretention (No Underdrains)	760
636249	E Lathrop St	Bioretention (No Underdrains)	314
636249	E Martin St	Bioretention (No Underdrains)	860
636249	E Newtonia Dr	Bioretention (No Underdrains)	88
636249	E Remstoy Dr	Bioretention (No Underdrains)	322
636249	E Van Home Ave	Bioretention (No Underdrains)	19
636249	Edison Walk	Bioretention (No Underdrains)	37
636249	Edna St	Bioretention (No Underdrains)	1,556
636249	Farnsworth Ave	Bioretention (No Underdrains)	2,456
636249	Garden Homes Ave	Bioretention (No Underdrains)	1,737
636249	Guardia Ave	Bioretention (No Underdrains)	3,249
636249	Haven St	Bioretention (No Underdrains)	909
636249	Henderson St	Bioretention (No Underdrains)	778
636249	Hollister Ave	Bioretention (No Underdrains)	1,850
636249	Huntington Dr N	Bioretention (No Underdrains)	3,625
636249	Huntington Dr S	Bioretention (No Underdrains)	2,947
636249	Hyde St	Bioretention (No Underdrains)	478
636249	Ithaca Ave	Bioretention (No Underdrains)	760
636249	Keats St	Bioretention (No Underdrains)	54
636249	Kendall Ave	Bioretention (No Underdrains)	1,348
636249	Lathrop St	Bioretention (No Underdrains)	617
636249	Lifur Ave	Bioretention (No Underdrains)	1,750
636249	Linda Vista Ter	Bioretention (No Underdrains)	744
636249	Lowell Ave	Bioretention (No Underdrains)	6,019
636249	Mariondale Ave	Bioretention (No Underdrains)	7
636249	Martin St	Bioretention (No Underdrains)	869
636249	Maycrest Ave	Bioretention (No Underdrains)	2,008
636249	Meridian Ave	Bioretention (No Underdrains)	23
636249	N Adkins Ave	Bioretention (No Underdrains)	52
636249	N Budau Ave	Bioretention (No Underdrains)	105
636249	N Bullard Ave	Bioretention (No Underdrains)	848
636249	N Covina St	Bioretention (No Underdrains)	547
636249	N Garden Homes Ave	Bioretention (No Underdrains)	587
636249	N Haven St	Bioretention (No Underdrains)	909
636249	N Hollister Ave	Bioretention (No Underdrains)	1,169
636249	N Lathrop St	Bioretention (No Underdrains)	132
636249	N Lowell Ave	Bioretention (No Underdrains)	670
636249	N Placer Pl	Bioretention (No Underdrains)	31
636249	N Richard Dr	Bioretention (No Underdrains)	84
636249	N Round Dr	Bioretention (No Underdrains)	195
636249	N Van Home Ave	Bioretention (No Underdrains)	611
636249	N Vaquero Ave	Bioretention (No Underdrains)	954
636249	N Warwick Ave	Bioretention (No Underdrains)	637
636249	Navarro St	Bioretention (No Underdrains)	1,717
636249	Newtonia Dr	Bioretention (No Underdrains)	1,328
636249	Norwich Ave	Bioretention (No Underdrains)	852
636249	Oakland St	Bioretention (No Underdrains)	1,326
636249	Patio Pl	Bioretention (No Underdrains)	347
636249	Placer Pl	Bioretention (No Underdrains)	31
636249	Poplar Blvd	Bioretention (No Underdrains)	1,421
636249	Remstoy Dr	Bioretention (No Underdrains)	322
636249	Richard Dr	Bioretention (No Underdrains)	84
636249	Ringgold Dr	Bioretention (No Underdrains)	11
636249	Round Dr	Bioretention (No Underdrains)	195
636249	Shelly St	Bioretention (No Underdrains)	1,196
636249	Sherwood Ave	Bioretention (No Underdrains)	0
636249	Somerset St	Bioretention (No Underdrains)	360
636249	Stillwell Ave	Bioretention (No Underdrains)	774
636249	Stockbridge Ave	Bioretention (No Underdrains)	4,674
636249	Templeton St	Bioretention (No Underdrains)	3,095

Subwatershed	Street Name	Drainage Configuration	Centerline Length (ft)
636249	Unnamed Alley 3	Bioretention (No Underdrains)	58
636249	Van Horne Ave	Bioretention (No Underdrains)	3,374
636249	Vaquero Ave	Bioretention (No Underdrains)	1,914
636249	W Main St	Bioretention (No Underdrains)	1
636249	Wadena St	Bioretention (No Underdrains)	858
636249	Warwick Ave	Bioretention (No Underdrains)	3,472
636249	Westmont Dr	Bioretention (No Underdrains)	1
636249	Winchester Ave	Bioretention (No Underdrains)	197
636349	Allan St	Bioretention (No Underdrains)	202
636349	Concord Ave	Bioretention (No Underdrains)	28
636349	Norwich Ave	Bioretention (No Underdrains)	240
636349	Poplar Blvd	Bioretention (No Underdrains)	14
636349	Stockbridge Ave	Bioretention (No Underdrains)	9
636349	Templeton St	Bioretention (No Underdrains)	248
636449	Kendall Ave	Bioretention (No Underdrains)	46
636749	(unknown)	Bioretention (No Underdrains)	1,082
636749	Beswick St	Bioretention (No Underdrains)	1,395
636749	Boyne St	Bioretention (No Underdrains)	258
636749	de la Torre Way	Bioretention (No Underdrains)	1,426
636749	Downey Rd	Bioretention (No Underdrains)	560
636749	E 11th St	Bioretention (No Underdrains)	32
636749	E 14th St	Bioretention (No Underdrains)	1,829
636749	E 15th St	Bioretention (No Underdrains)	1,368
636749	E 16th St	Bioretention (No Underdrains)	10
636749	E 7th St	Bioretention (No Underdrains)	1,765
636749	E 8th St	Bioretention (No Underdrains)	1,601
636749	E Beswick St	Bioretention (No Underdrains)	552
636749	E Garnet St	Bioretention (No Underdrains)	1,087
636749	E Olympic Blvd	Bioretention (No Underdrains)	2,421
636749	E Pico Blvd	Bioretention (No Underdrains)	2,224
636749	E Union Pacific Ave	Bioretention (No Underdrains)	145
636749	E Washington Blvd	Bioretention (No Underdrains)	437
636749	Emery St	Bioretention (No Underdrains)	1,303
636749	Estrada St	Bioretention (No Underdrains)	1,606
636749	Garnet St	Bioretention (No Underdrains)	1,924
636749	Glenn Ave	Bioretention (No Underdrains)	147
636749	Holabird Ave	Bioretention (No Underdrains)	393
636749	Hunter St	Bioretention (No Underdrains)	1,703
636749	Industrial Way	Bioretention (No Underdrains)	968
636749	Lee St	Bioretention (No Underdrains)	846
636749	Lydia Dr	Bioretention (No Underdrains)	4
636749	Mines Ave	Bioretention (No Underdrains)	796
636749	Opal St	Bioretention (No Underdrains)	1,556
636749	S Bernal Ave	Bioretention (No Underdrains)	652
636749	S Concord St	Bioretention (No Underdrains)	3,094
636749	S Grande Vista Ave	Bioretention (No Underdrains)	3,311
636749	S Lorena St	Bioretention (No Underdrains)	4,476
636749	Siskiyou St	Bioretention (No Underdrains)	1,205
636749	Spence St	Bioretention (No Underdrains)	3,187
636749	Union Pacific Ave	Bioretention (No Underdrains)	1,790
636749	Velasco St	Bioretention (No Underdrains)	1,511
636849	(unknown)	Bioretention (No Underdrains)	251
636849	Albertine St	Bioretention (No Underdrains)	247
636849	Atlantic St	Bioretention (No Underdrains)	1,100
636849	Camulos Pl	Bioretention (No Underdrains)	927
636849	Camulos St	Bioretention (No Underdrains)	2,069
636849	Downey Rd	Bioretention (No Underdrains)	2
636849	E 11th St	Bioretention (No Underdrains)	3,212
636849	E 12th St	Bioretention (No Underdrains)	1,080
636849	E 7th St	Bioretention (No Underdrains)	2,676
636849	E 8th St	Bioretention (No Underdrains)	2,543
636849	E Atlantic St	Bioretention (No Underdrains)	684
636849	E Garnet St	Bioretention (No Underdrains)	321
636849	E Olympic Blvd	Bioretention (No Underdrains)	3,607
636849	E Pico Blvd	Bioretention (No Underdrains)	2,456
636849	E Union Pacific Ave	Bioretention (No Underdrains)	117
636849	E Washington Blvd	Bioretention (No Underdrains)	3,090
636849	Euclid Ave	Bioretention (No Underdrains)	1,745
636849	Garnet St	Bioretention (No Underdrains)	1,258
636849	Glenn Ave	Bioretention (No Underdrains)	2,779
636849	Holabird Ave	Bioretention (No Underdrains)	8

Subwatershed	Street Name	Drainage Configuration	Centerline Length (ft)
636849	Hostetter St	Bioretention (No Underdrains)	838
636849	Lydia Dr	Bioretention (No Underdrains)	664
636849	Marietta St	Bioretention (No Underdrains)	1,231
636849	Mines Ave	Bioretention (No Underdrains)	6
636849	Orme Ave	Bioretention (No Underdrains)	2,105
636849	Rio Vista Ave	Bioretention (No Underdrains)	717
636849	Rosalind Ave	Bioretention (No Underdrains)	602
636849	Rosalind Pl	Bioretention (No Underdrains)	942
636849	S Boyle Ave	Bioretention (No Underdrains)	31
636849	S Dacotah St	Bioretention (No Underdrains)	2,579
636849	S Evergreen Ave	Bioretention (No Underdrains)	1,106
636849	S Ezra St	Bioretention (No Underdrains)	332
636849	S Fickett St	Bioretention (No Underdrains)	453
636849	S Fresno St	Bioretention (No Underdrains)	1,623
636849	S Grande Vista Ave	Bioretention (No Underdrains)	1,140
636849	S Marietta St	Bioretention (No Underdrains)	28
636849	S Mathews St	Bioretention (No Underdrains)	32
636849	S Mott St	Bioretention (No Underdrains)	488
636849	S Soto St	Bioretention (No Underdrains)	3,380
636849	Short St	Bioretention (No Underdrains)	368
636849	Sunrise St	Bioretention (No Underdrains)	323
636849	Sussex Ln	Bioretention (No Underdrains)	62
636849	The Mall St	Bioretention (No Underdrains)	131
636849	Union Pacific Ave	Bioretention (No Underdrains)	560
636849	Whittier Blvd	Bioretention (No Underdrains)	1,227
636849	Wynglen Ln	Bioretention (No Underdrains)	88
636949	(unknown)	Bioretention (No Underdrains)	189
636949	Albertine St	Bioretention (No Underdrains)	27
636949	Boulder St	Bioretention (No Underdrains)	16
636949	Brooklyn Pl	Bioretention (No Underdrains)	202
636949	Cheesebroughs Ln	Bioretention (No Underdrains)	783
636949	Concord Aly	Bioretention (No Underdrains)	525
636949	E 1st St	Bioretention (No Underdrains)	1,697
636949	E 2nd St	Bioretention (No Underdrains)	2,421
636949	E 3rd Pl	Bioretention (No Underdrains)	724
636949	E 3rd St	Bioretention (No Underdrains)	2,554
636949	E 4th St	Bioretention (No Underdrains)	2,561
636949	E 5th St	Bioretention (No Underdrains)	1,101
636949	E 6th St	Bioretention (No Underdrains)	2,277
636949	E Cesar E Chavez Ave	Bioretention (No Underdrains)	2,436
636949	E Side Blvd	Bioretention (No Underdrains)	620
636949	Eagle St	Bioretention (No Underdrains)	735
636949	Estudillo Ave	Bioretention (No Underdrains)	29
636949	Euclid Ave	Bioretention (No Underdrains)	1,187
636949	Folsom St	Bioretention (No Underdrains)	1,596
636949	Gleason Ave	Bioretention (No Underdrains)	2,144
636949	Guirado St	Bioretention (No Underdrains)	2,001
636949	Inez St	Bioretention (No Underdrains)	1,266
636949	Lanfranco St	Bioretention (No Underdrains)	1,294
636949	Malabar St	Bioretention (No Underdrains)	298
636949	Michigan Ave	Bioretention (No Underdrains)	7
636949	N Bernal Ave	Bioretention (No Underdrains)	699
636949	N Concord St	Bioretention (No Underdrains)	668
636949	N Ezra St	Bioretention (No Underdrains)	598
636949	N Fresno St	Bioretention (No Underdrains)	531
636949	N Indiana St	Bioretention (No Underdrains)	2,356
636949	N Lorena St	Bioretention (No Underdrains)	1,588
636949	Oregon St	Bioretention (No Underdrains)	982
636949	S Bernal Ave	Bioretention (No Underdrains)	1,472
636949	S Concord Ave	Bioretention (No Underdrains)	95
636949	S Concord St	Bioretention (No Underdrains)	3,082
636949	S Evergreen Ave	Bioretention (No Underdrains)	598
636949	S Fresno St	Bioretention (No Underdrains)	1,558
636949	S Grande Vista Ave	Bioretention (No Underdrains)	2,246
636949	S Indiana St	Bioretention (No Underdrains)	21
636949	S Lorena St	Bioretention (No Underdrains)	1,444
636949	Sloat St	Bioretention (No Underdrains)	677
636949	Velasco St	Bioretention (No Underdrains)	1,282
636949	Whittier Blvd	Bioretention (No Underdrains)	301
637049	Emery St	Bioretention (No Underdrains)	492
637049	Spence St	Bioretention (No Underdrains)	274

Subwatershed	Street Name	Drainage Configuration	Centerline Length (ft)
637149	(unknown)	Bioretention (No Underdrains)	257
637149	Beswick St	Bioretention (No Underdrains)	955
637149	Calada St	Bioretention (No Underdrains)	1,871
637149	Calzona St	Bioretention (No Underdrains)	2,527
637149	Contessa Dr	Bioretention (No Underdrains)	822
637149	E 14th St	Bioretention (No Underdrains)	535
637149	E 15th St	Bioretention (No Underdrains)	528
637149	E 16th St	Bioretention (No Underdrains)	525
637149	E 5th St	Bioretention (No Underdrains)	1,439
637149	E 6th St	Bioretention (No Underdrains)	1,388
637149	E 7th St	Bioretention (No Underdrains)	1,654
637149	E 8th St	Bioretention (No Underdrains)	1,328
637149	E Hubbard St	Bioretention (No Underdrains)	1
637149	E Olympic Blvd	Bioretention (No Underdrains)	3,026
637149	E Percy St	Bioretention (No Underdrains)	1,422
637149	E Pico Blvd	Bioretention (No Underdrains)	538
637149	E Princeton St	Bioretention (No Underdrains)	2
637149	E Sabina St	Bioretention (No Underdrains)	1,174
637149	Eagle St	Bioretention (No Underdrains)	1,318
637149	Emery St	Bioretention (No Underdrains)	532
637149	Esperanza St	Bioretention (No Underdrains)	5,233
637149	Estrada St	Bioretention (No Underdrains)	2
637149	Estudillo Ave	Bioretention (No Underdrains)	1,189
637149	Garnet St	Bioretention (No Underdrains)	825
637149	Hunter St	Bioretention (No Underdrains)	762
637149	la Puerta St	Bioretention (No Underdrains)	1,237
637149	Lanfranco St	Bioretention (No Underdrains)	1,556
637149	Lee St	Bioretention (No Underdrains)	655
637149	Los Palos St	Bioretention (No Underdrains)	2,557
637149	Mirasol St	Bioretention (No Underdrains)	2,721
637149	Noakes St	Bioretention (No Underdrains)	2,116
637149	Opal St	Bioretention (No Underdrains)	827
637149	Percy St	Bioretention (No Underdrains)	2,479
637149	Prado St	Bioretention (No Underdrains)	1,448
637149	S Calzona St	Bioretention (No Underdrains)	31
637149	S Esperanza St	Bioretention (No Underdrains)	425
637149	S Indiana St	Bioretention (No Underdrains)	3,486
637149	S Lorena St	Bioretention (No Underdrains)	1,260
637149	S Spence St	Bioretention (No Underdrains)	1,235
637149	Sabina St	Bioretention (No Underdrains)	1,174
637149	Siskiyou St	Bioretention (No Underdrains)	1,301
637149	Spence St	Bioretention (No Underdrains)	2,314
637149	Union Pacific Ave	Bioretention (No Underdrains)	2,729
637149	Verona St	Bioretention (No Underdrains)	0
637149	Whittier Blvd	Bioretention (No Underdrains)	3,015
637249	Contessa Dr	Bioretention (No Underdrains)	32
637249	E 2nd St	Bioretention (No Underdrains)	17
637249	E 3rd St	Bioretention (No Underdrains)	21
637249	Gleason Ave	Bioretention (No Underdrains)	10
637249	Noakes St	Bioretention (No Underdrains)	270
637249	S Indiana St	Bioretention (No Underdrains)	1,875
637649	Minerva Ave	Bioretention (No Underdrains)	6
637749	(unknown)	Bioretention (No Underdrains)	178
637749	Birch St	Bioretention (No Underdrains)	6
637749	Blackstone Ct	Bioretention (No Underdrains)	283
637749	Broadway Pl	Bioretention (No Underdrains)	497
637749	Compton Ave	Bioretention (No Underdrains)	2,299
637749	Crocker St	Bioretention (No Underdrains)	1,004
637749	E 10th St	Bioretention (No Underdrains)	3,136
637749	E 11th St	Bioretention (No Underdrains)	3,867
637749	E 12th St	Bioretention (No Underdrains)	6,362
637749	E 14th Pl	Bioretention (No Underdrains)	2,593
637749	E 14th St	Bioretention (No Underdrains)	5,261
637749	E 15th St	Bioretention (No Underdrains)	2,045
637749	E 16th St	Bioretention (No Underdrains)	878
637749	E 18th St	Bioretention (No Underdrains)	1,265
637749	E 20th St	Bioretention (No Underdrains)	3,999
637749	E 21st St	Bioretention (No Underdrains)	915
637749	E 22nd St	Bioretention (No Underdrains)	973
637749	E 23rd St	Bioretention (No Underdrains)	1,044
637749	E 24th St	Bioretention (No Underdrains)	961

Subwatershed	Street Name	Drainage Configuration	Centerline Length (ft)
637749	E 25th St	Bioretention (No Underdrains)	1,424
637749	E 9th Pl	Bioretention (No Underdrains)	47
637749	E Ducasse Aly	Bioretention (No Underdrains)	873
637749	E Long Beach Ave	Bioretention (No Underdrains)	864
637749	E Olympic Blvd	Bioretention (No Underdrains)	1,387
637749	E Pico Blvd	Bioretention (No Underdrains)	4,998
637749	E Washington Blvd	Bioretention (No Underdrains)	5,365
637749	E Washington Boulevard	Bioretention (No Underdrains)	2,205
637749	Essex St	Bioretention (No Underdrains)	864
637749	Griffith Ave	Bioretention (No Underdrains)	407
637749	Harriet St	Bioretention (No Underdrains)	314
637749	Hemlock St	Bioretention (No Underdrains)	620
637749	Hooper Ave	Bioretention (No Underdrains)	2,931
637749	Hunter St	Bioretention (No Underdrains)	32
637749	Long Beach Ave	Bioretention (No Underdrains)	2,661
637749	Maple Ave	Bioretention (No Underdrains)	1,705
637749	McGarry St	Bioretention (No Underdrains)	2,447
637749	Minerva Ave	Bioretention (No Underdrains)	801
637749	Myrtle St	Bioretention (No Underdrains)	34
637749	Naomi Ave	Bioretention (No Underdrains)	2,257
637749	Newton St	Bioretention (No Underdrains)	2,103
637749	Paloma St	Bioretention (No Underdrains)	1,623
637749	S Alameda St	Bioretention (No Underdrains)	4,141
637749	S Birch St	Bioretention (No Underdrains)	707
637749	S Broadway	Bioretention (No Underdrains)	689
637749	S Central Ave	Bioretention (No Underdrains)	2,423
637749	S Los Angeles St	Bioretention (No Underdrains)	1,748
637749	S Main St	Bioretention (No Underdrains)	1,358
637749	S San Pedro St	Bioretention (No Underdrains)	2,582
637749	S Santa Fe Ave	Bioretention (No Underdrains)	1,067
637749	Saint Josephs Pl	Bioretention (No Underdrains)	25
637749	San Julian St	Bioretention (No Underdrains)	1,994
637749	Santee St	Bioretention (No Underdrains)	1,609
637749	Stanford Ave	Bioretention (No Underdrains)	1,865
637749	Staunton Ave	Bioretention (No Underdrains)	1,738
637749	Tarleton St	Bioretention (No Underdrains)	1,277
637749	Towne Ave	Bioretention (No Underdrains)	1,326
637749	W 11th St	Bioretention (No Underdrains)	566
637749	W 12th St	Bioretention (No Underdrains)	303
637749	Wall St	Bioretention (No Underdrains)	2,155
637749	Walnut St	Bioretention (No Underdrains)	1,098
637849	E 12th St	Bioretention (No Underdrains)	7
637849	E Pico Blvd	Bioretention (No Underdrains)	122
637849	E Washington Blvd	Bioretention (No Underdrains)	780
637849	Lugo St	Bioretention (No Underdrains)	845
637849	Perrino Pl	Bioretention (No Underdrains)	1,128
637849	Rio Vista Ave	Bioretention (No Underdrains)	735
637849	S Soto St	Bioretention (No Underdrains)	1,534
637849	W Caldwell St	Bioretention (No Underdrains)	61
637849	W Glencoe St	Bioretention (No Underdrains)	87
638049	E 23rd St	Bioretention (No Underdrains)	399
638049	E Washington Blvd	Bioretention (No Underdrains)	479
638049	W Tichenor St	Bioretention (No Underdrains)	145
638149	Butte St	Bioretention (No Underdrains)	154
638149	Channing St	Bioretention (No Underdrains)	642
638149	E 10th St	Bioretention (No Underdrains)	95
638149	E 11th St	Bioretention (No Underdrains)	1,837
638149	E 12th St	Bioretention (No Underdrains)	315
638149	E 14th St	Bioretention (No Underdrains)	1,829
638149	E 15th St	Bioretention (No Underdrains)	3,294
638149	E 16th St	Bioretention (No Underdrains)	1,362
638149	E Enterprise St	Bioretention (No Underdrains)	98
638149	E Modoc St	Bioretention (No Underdrains)	111
638149	E Olympic Blvd	Bioretention (No Underdrains)	4,894
638149	E Washington Blvd	Bioretention (No Underdrains)	3,488
638149	Elwood St	Bioretention (No Underdrains)	697
638149	Enterprise St	Bioretention (No Underdrains)	288
638149	Hunter St	Bioretention (No Underdrains)	1,519
638149	Imperial St	Bioretention (No Underdrains)	1,257
638149	Lawrence St	Bioretention (No Underdrains)	1,018
638149	Lemon St	Bioretention (No Underdrains)	876

Subwatershed	Street Name	Drainage Configuration	Centerline Length (ft)
638149	Mateo Pl	Bioretention (No Underdrains)	32
638149	Mateo St	Bioretention (No Underdrains)	1,539
638149	Modoc St	Bioretention (No Underdrains)	285
638149	Porter St	Bioretention (No Underdrains)	1,320
638149	S Alameda St	Bioretention (No Underdrains)	13
638149	S Santa Fe Ave	Bioretention (No Underdrains)	3,226
638149	Santa Clara St	Bioretention (No Underdrains)	719
638149	Wilson St	Bioretention (No Underdrains)	739
638249	E 7th Pl	Bioretention (No Underdrains)	181
638249	E 8th St	Bioretention (No Underdrains)	249
638249	E Garnet St	Bioretention (No Underdrains)	2
638249	E Olympic Blvd	Bioretention (No Underdrains)	1,615
638249	E Opal St	Bioretention (No Underdrains)	350
638249	Garnet St	Bioretention (No Underdrains)	45
638249	Opal St	Bioretention (No Underdrains)	165
638249	Rio St	Bioretention (No Underdrains)	10
638249	Rio Vista Ave	Bioretention (No Underdrains)	1,881
638249	S Boyle Ave	Bioretention (No Underdrains)	1,914
638249	S Mission Rd	Bioretention (No Underdrains)	1,328
638249	S Rio St	Bioretention (No Underdrains)	10
638249	S Rio Vista Ave	Bioretention (No Underdrains)	22
638249	Short St	Bioretention (No Underdrains)	322
638349	(unknown)	Bioretention (No Underdrains)	1,762
638349	Ceres Ave	Bioretention (No Underdrains)	733
638349	Channing St	Bioretention (No Underdrains)	45
638349	Colyton St	Bioretention (No Underdrains)	1,138
638349	Conway Pl	Bioretention (No Underdrains)	60
638349	Crocker St	Bioretention (No Underdrains)	541
638349	Decatur St	Bioretention (No Underdrains)	32
638349	E 4th Pl	Bioretention (No Underdrains)	15
638349	E 4th St	Bioretention (No Underdrains)	474
638349	E 5th St	Bioretention (No Underdrains)	4,289
638349	E 6th St	Bioretention (No Underdrains)	5,038
638349	E 7th St	Bioretention (No Underdrains)	3,126
638349	Factory Pl	Bioretention (No Underdrains)	1,270
638349	Francisco St	Bioretention (No Underdrains)	97
638349	Frank Ct	Bioretention (No Underdrains)	444
638349	Gladys Ave	Bioretention (No Underdrains)	1,155
638349	Harlem Pl	Bioretention (No Underdrains)	703
638349	Imperial St	Bioretention (No Underdrains)	1,329
638349	Industrial St	Bioretention (No Underdrains)	1,897
638349	Jesse St	Bioretention (No Underdrains)	996
638349	Lawrence St	Bioretention (No Underdrains)	38
638349	Lebanon St	Bioretention (No Underdrains)	518
638349	Lindley Pl	Bioretention (No Underdrains)	659
638349	Maple Ave	Bioretention (No Underdrains)	23
638349	Mateo St	Bioretention (No Underdrains)	2,179
638349	Mesquit St	Bioretention (No Underdrains)	1,817
638349	Mill St	Bioretention (No Underdrains)	1,279
638349	Molino St	Bioretention (No Underdrains)	618
638349	Palmetto St	Bioretention (No Underdrains)	2,295
638349	Produce St	Bioretention (No Underdrains)	108
638349	S Alameda St	Bioretention (No Underdrains)	2,679
638349	S Broadway	Bioretention (No Underdrains)	1,262
638349	S Central Ave	Bioretention (No Underdrains)	1,600
638349	S Crocker St	Bioretention (No Underdrains)	806
638349	S Figueroa St	Bioretention (No Underdrains)	899
638349	S Flower St	Bioretention (No Underdrains)	2,284
638349	S Fremont Ave	Bioretention (No Underdrains)	433
638349	S Grand Ave	Bioretention (No Underdrains)	1,109
638349	S Harlem Pl	Bioretention (No Underdrains)	626
638349	S Hewitt St	Bioretention (No Underdrains)	1,138
638349	S Hill St	Bioretention (No Underdrains)	1,266
638349	S Hope St	Bioretention (No Underdrains)	797
638349	S Los Angeles St	Bioretention (No Underdrains)	1,318
638349	S Main St	Bioretention (No Underdrains)	1,332
638349	S Maple Ave	Bioretention (No Underdrains)	672
638349	S Olive St	Bioretention (No Underdrains)	1,138
638349	S San Pedro St	Bioretention (No Underdrains)	1,435
638349	S Santa Fe Ave	Bioretention (No Underdrains)	1,783
638349	S Spring St	Bioretention (No Underdrains)	1,316

Subwatershed	Street Name	Drainage Configuration	Centerline Length (ft)
638349	Saint Paul Ave	Bioretention (No Underdrains)	609
638349	San Julian St	Bioretention (No Underdrains)	733
638349	Seaton St	Bioretention (No Underdrains)	1,179
638349	St Vincent Pl	Bioretention (No Underdrains)	110
638349	Stanford Ave	Bioretention (No Underdrains)	1,348
638349	Towne Ave	Bioretention (No Underdrains)	1,358
638349	W 4th St	Bioretention (No Underdrains)	1,160
638349	W 5th St	Bioretention (No Underdrains)	3,301
638349	W 6th St	Bioretention (No Underdrains)	3,552
638349	Wall St	Bioretention (No Underdrains)	1,310
638349	Werdin Pl	Bioretention (No Underdrains)	1,062
638349	Wholesale St	Bioretention (No Underdrains)	80
638349	Willow St	Bioretention (No Underdrains)	666
638349	Wilshire Blvd	Bioretention (No Underdrains)	2,050
638349	Wilson St	Bioretention (No Underdrains)	25
638349	Winston St	Bioretention (No Underdrains)	1,663
638449	(unknown)	Bioretention (No Underdrains)	1,179
638449	Atwood Pl	Bioretention (No Underdrains)	45
638449	Atwood St	Bioretention (No Underdrains)	202
638449	Bailey St	Bioretention (No Underdrains)	418
638449	Bird St	Bioretention (No Underdrains)	608
638449	Blades St	Bioretention (No Underdrains)	1,091
638449	Blanchard St	Bioretention (No Underdrains)	2,787
638449	Boulder St	Bioretention (No Underdrains)	3,595
638449	Brittania St	Bioretention (No Underdrains)	798
638449	Camulos St	Bioretention (No Underdrains)	2,221
638449	Cincinnati St	Bioretention (No Underdrains)	2,306
638449	City Terrace Dr	Bioretention (No Underdrains)	171
638449	City View Ave	Bioretention (No Underdrains)	381
638449	Cll Pedro Infante	Bioretention (No Underdrains)	30
638449	Cornwell St	Bioretention (No Underdrains)	1,525
638449	Dobinson St	Bioretention (No Underdrains)	660
638449	Dundas St	Bioretention (No Underdrains)	689
638449	E 1st St	Bioretention (No Underdrains)	7,089
638449	E 2nd St	Bioretention (No Underdrains)	6,404
638449	E 3rd St	Bioretention (No Underdrains)	5,291
638449	E 4th St	Bioretention (No Underdrains)	5,781
638449	E 5th St	Bioretention (No Underdrains)	973
638449	E 6th St	Bioretention (No Underdrains)	4,226
638449	E 7th Pl	Bioretention (No Underdrains)	309
638449	E 7th St	Bioretention (No Underdrains)	1,823
638449	E Cesar E Chavez Ave	Bioretention (No Underdrains)	4,441
638449	E Fairmount St	Bioretention (No Underdrains)	1,247
638449	E Houston St	Bioretention (No Underdrains)	1,278
638449	E Side Blvd	Bioretention (No Underdrains)	703
638449	Eagle St	Bioretention (No Underdrains)	1,689
638449	Euclid Ave	Bioretention (No Underdrains)	1,082
638449	Fairmount St	Bioretention (No Underdrains)	2,394
638449	Folsom St	Bioretention (No Underdrains)	3,492
638449	Forest Ave	Bioretention (No Underdrains)	2,619
638449	Ganahl St	Bioretention (No Underdrains)	258
638449	Gertrude St	Bioretention (No Underdrains)	145
638449	Gleason Ave	Bioretention (No Underdrains)	1,423
638449	Guirado St	Bioretention (No Underdrains)	687
638449	Hollins St	Bioretention (No Underdrains)	852
638449	Inez St	Bioretention (No Underdrains)	2,006
638449	Jesse St	Bioretention (No Underdrains)	1,161
638449	Jullien St	Bioretention (No Underdrains)	581
638449	Lanfranco St	Bioretention (No Underdrains)	1,342
638449	Lara St	Bioretention (No Underdrains)	309
638449	Malabar St	Bioretention (No Underdrains)	4,078
638449	Mariachi Plaza de Los Angeles	Bioretention (No Underdrains)	44
638449	Marietta St	Bioretention (No Underdrains)	345
638449	Meyers St	Bioretention (No Underdrains)	27
638449	Michigan Ave	Bioretention (No Underdrains)	4,660
638449	Myers St	Bioretention (No Underdrains)	59
638449	N Breed St	Bioretention (No Underdrains)	2,865
638449	N Chicago St	Bioretention (No Underdrains)	2,684
638449	N Cummings St	Bioretention (No Underdrains)	1,919
638449	N Evergreen Ave	Bioretention (No Underdrains)	4,271

Subwatershed	Street Name	Drainage Configuration	Centerline Length (ft)
638449	N Fickett St	Bioretention (No Underdrains)	3,720
638449	N Forest Ave	Bioretention (No Underdrains)	2,619
638449	N Fresno St	Bioretention (No Underdrains)	740
638449	N Mathews St	Bioretention (No Underdrains)	1,153
638449	N Mott St	Bioretention (No Underdrains)	3,816
638449	N Saint Louis St	Bioretention (No Underdrains)	2,577
638449	N Saratoga St	Bioretention (No Underdrains)	1,278
638449	N Savannah St	Bioretention (No Underdrains)	1,198
638449	N Soto St	Bioretention (No Underdrains)	3,417
638449	N State St	Bioretention (No Underdrains)	1,340
638449	New Jersey St	Bioretention (No Underdrains)	1,189
638449	Oregon St	Bioretention (No Underdrains)	1,329
638449	Orme Ave	Bioretention (No Underdrains)	909
638449	Pennsylvania Ave	Bioretention (No Underdrains)	2,460
638449	Penrith Dr	Bioretention (No Underdrains)	852
638449	Rio St	Bioretention (No Underdrains)	872
638449	Rivera St	Bioretention (No Underdrains)	387
638449	Rogers Ave	Bioretention (No Underdrains)	948
638449	S Anderson St	Bioretention (No Underdrains)	1,739
638449	S Boyle Ave	Bioretention (No Underdrains)	3,071
638449	S Breed St	Bioretention (No Underdrains)	3,746
638449	S Chicago St	Bioretention (No Underdrains)	3,438
638449	S Clarence St	Bioretention (No Underdrains)	2,292
638449	S Dacotah St	Bioretention (No Underdrains)	1,217
638449	S Evergreen Ave	Bioretention (No Underdrains)	2,066
638449	S Fickett St	Bioretention (No Underdrains)	2,146
638449	S Fresno St	Bioretention (No Underdrains)	1,181
638449	S Gless St	Bioretention (No Underdrains)	133
638449	S Mathews St	Bioretention (No Underdrains)	3,471
638449	S Mission Rd	Bioretention (No Underdrains)	1,078
638449	S Mott St	Bioretention (No Underdrains)	3,844
638449	S Myers St	Bioretention (No Underdrains)	679
638449	S Rio St	Bioretention (No Underdrains)	872
638449	S Saint Louis St	Bioretention (No Underdrains)	3,026
638449	S Saratoga St	Bioretention (No Underdrains)	638
638449	S Savannah St	Bioretention (No Underdrains)	1,153
638449	S Soto St	Bioretention (No Underdrains)	4,607
638449	S State St	Bioretention (No Underdrains)	1,587
638449	San Benito St	Bioretention (No Underdrains)	250
638449	Sentinel Ave	Bioretention (No Underdrains)	643
638449	Sheridan St	Bioretention (No Underdrains)	824
638449	Sloat St	Bioretention (No Underdrains)	394
638449	State St	Bioretention (No Underdrains)	263
638449	Stone St	Bioretention (No Underdrains)	1,349
638449	Sunrise St	Bioretention (No Underdrains)	266
638449	Terrace Heights Ave	Bioretention (No Underdrains)	1,680
638449	Thornton St	Bioretention (No Underdrains)	306
638449	Unnamed Alley 1	Bioretention (No Underdrains)	358
638449	Unname Alley 2	Bioretention (No Underdrains)	429
638449	Unnamed Road-Alley	Bioretention (No Underdrains)	1,648
638449	Unnamed Road - Aly	Bioretention (No Underdrains)	239
638449	Wabash Ave	Bioretention (No Underdrains)	2,614
638449	Whittier Blvd	Bioretention (No Underdrains)	4,651
638449	Winter St	Bioretention (No Underdrains)	3,010
638549	(unknown)	Bioretention (No Underdrains)	166
638549	Agatha St	Bioretention (No Underdrains)	1,210
638549	Bay St	Bioretention (No Underdrains)	62
638549	Birch St	Bioretention (No Underdrains)	44
638549	Blackstone Ct	Bioretention (No Underdrains)	752
638549	Broadway Pl	Bioretention (No Underdrains)	10
638549	Ceres Ave	Bioretention (No Underdrains)	2,927
638549	Crocker St	Bioretention (No Underdrains)	2,909
638549	Damon St	Bioretention (No Underdrains)	556
638549	E 6th St	Bioretention (No Underdrains)	2,090
638549	E 7th St	Bioretention (No Underdrains)	4,971
638549	E 8th St	Bioretention (No Underdrains)	6,682
638549	E 9th Pl	Bioretention (No Underdrains)	491
638549	E 9th St	Bioretention (No Underdrains)	3,540
638549	E Olympic Blvd	Bioretention (No Underdrains)	3,992
638549	Gladys Ave	Bioretention (No Underdrains)	2,655
638549	Harlem Pl	Bioretention (No Underdrains)	620

Subwatershed	Street Name	Drainage Configuration	Centerline Length (ft)
638549	Hemlock St	Bioretention (No Underdrains)	136
638549	Hooper Ave	Bioretention (No Underdrains)	106
638549	Industrial St	Bioretention (No Underdrains)	1,193
638549	Kohler St	Bioretention (No Underdrains)	2,676
638549	Lawrence St	Bioretention (No Underdrains)	229
638549	Lebanon St	Bioretention (No Underdrains)	148
638549	Lemon St	Bioretention (No Underdrains)	8
638549	Linden St	Bioretention (No Underdrains)	51
638549	Long Beach Ave	Bioretention (No Underdrains)	32
638549	Maple Ave	Bioretention (No Underdrains)	2,753
638549	Margo St	Bioretention (No Underdrains)	30
638549	Market Ct	Bioretention (No Underdrains)	41
638549	Mateo St	Bioretention (No Underdrains)	366
638549	McGarry St	Bioretention (No Underdrains)	644
638549	Merchant St	Bioretention (No Underdrains)	1,605
638549	Mercury Ct	Bioretention (No Underdrains)	472
638549	Midway Ln	Bioretention (No Underdrains)	30
638549	Midway Pl	Bioretention (No Underdrains)	1,322
638549	Naomi Ave	Bioretention (No Underdrains)	96
638549	Produce Ct	Bioretention (No Underdrains)	56
638549	Produce Row	Bioretention (No Underdrains)	102
638549	S Alameda St	Bioretention (No Underdrains)	2,196
638549	S Broadway	Bioretention (No Underdrains)	3,314
638549	S Cecelia St	Bioretention (No Underdrains)	681
638549	S Central Ave	Bioretention (No Underdrains)	3,010
638549	S Crocker St	Bioretention (No Underdrains)	551
638549	S Figueroa St	Bioretention (No Underdrains)	1,567
638549	S Flower St	Bioretention (No Underdrains)	1,671
638549	S Grand Ave	Bioretention (No Underdrains)	3,460
638549	S Hill St	Bioretention (No Underdrains)	4,035
638549	S Hope St	Bioretention (No Underdrains)	2,337
638549	S Lemon St	Bioretention (No Underdrains)	212
638549	S Los Angeles St	Bioretention (No Underdrains)	2,809
638549	S Main St	Bioretention (No Underdrains)	2,672
638549	S Olive St	Bioretention (No Underdrains)	3,980
638549	S San Pedro St	Bioretention (No Underdrains)	2,441
638549	S Santa Fe Ave	Bioretention (No Underdrains)	161
638549	S Spring St	Bioretention (No Underdrains)	1,960
638549	S Wilson St	Bioretention (No Underdrains)	34
638549	San Julian St	Bioretention (No Underdrains)	2,430
638549	Santee St	Bioretention (No Underdrains)	1,657
638549	Southern Pacific RR	Bioretention (No Underdrains)	644
638549	St Vincent Ct	Bioretention (No Underdrains)	425
638549	Stanford Ave	Bioretention (No Underdrains)	2,646
638549	Terminal St	Bioretention (No Underdrains)	42
638549	Towne Ave	Bioretention (No Underdrains)	2,566
638549	W 11th St	Bioretention (No Underdrains)	908
638549	W 12th St	Bioretention (No Underdrains)	1,205
638549	W 6th St	Bioretention (No Underdrains)	57
638549	W 7th St	Bioretention (No Underdrains)	3,307
638549	W 8th Pl	Bioretention (No Underdrains)	8
638549	W 8th St	Bioretention (No Underdrains)	3,029
638549	W 9th St	Bioretention (No Underdrains)	2,758
638549	W Olympic Blvd	Bioretention (No Underdrains)	2,189
638549	Wall St	Bioretention (No Underdrains)	2,271
638549	Warehouse St	Bioretention (No Underdrains)	118
638549	Werdin Pl	Bioretention (No Underdrains)	699
638549	Wilde St	Bioretention (No Underdrains)	417
638649	(unknown)	Bioretention (No Underdrains)	53
638649	Bay St	Bioretention (No Underdrains)	3,035
638649	Channing St	Bioretention (No Underdrains)	388
638649	Decatur St	Bioretention (No Underdrains)	398
638649	E 7th Pl	Bioretention (No Underdrains)	1,862
638649	E 8th St	Bioretention (No Underdrains)	1,394
638649	E Atlantic Ct	Bioretention (No Underdrains)	48
638649	Lawrence St	Bioretention (No Underdrains)	871
638649	Mateo St	Bioretention (No Underdrains)	1,831
638649	S Santa Fe Ave	Bioretention (No Underdrains)	1,821
638649	Sacramento St	Bioretention (No Underdrains)	2,754
638649	Violet St	Bioretention (No Underdrains)	1,769
638649	Wilson St	Bioretention (No Underdrains)	1,443

Subwatershed	Street Name	Drainage Configuration	Centerline Length (ft)
638749	(unknown)	Bioretention (No Underdrains)	40
638749	Artemus St	Bioretention (No Underdrains)	950
638749	Azusa St	Bioretention (No Underdrains)	314
638749	Boyd St	Bioretention (No Underdrains)	969
638749	E 2nd St	Bioretention (No Underdrains)	282
638749	E 3rd St	Bioretention (No Underdrains)	2,132
638749	E 4th St	Bioretention (No Underdrains)	2,949
638749	E 6th St	Bioretention (No Underdrains)	6
638749	E 7th St	Bioretention (No Underdrains)	79
638749	Jesse St	Bioretention (No Underdrains)	122
638749	Kolster St	Bioretention (No Underdrains)	242
638749	Mono St	Bioretention (No Underdrains)	383
638749	S Anderson St	Bioretention (No Underdrains)	2,684
638749	S Boyle Ave	Bioretention (No Underdrains)	773
638749	S Clarence St	Bioretention (No Underdrains)	1,767
638749	S Gless St	Bioretention (No Underdrains)	1,659
638749	S Mission Rd	Bioretention (No Underdrains)	3,470
638749	S Myers St	Bioretention (No Underdrains)	710
638749	S Pecan St	Bioretention (No Underdrains)	1,121
638749	S Utah St	Bioretention (No Underdrains)	935
638749	Via Los Santos St	Bioretention (No Underdrains)	45
638749	Whittier Blvd	Bioretention (No Underdrains)	245
638749	Willow St	Bioretention (No Underdrains)	398
638849	Avery St	Bioretention (No Underdrains)	330
638849	Azusa St	Bioretention (No Underdrains)	239
638849	Boyd St	Bioretention (No Underdrains)	1,322
638849	Colyton St	Bioretention (No Underdrains)	85
638849	Crocker St	Bioretention (No Underdrains)	751
638849	E 3rd St	Bioretention (No Underdrains)	3,192
638849	E 4th Pl	Bioretention (No Underdrains)	2,615
638849	E 4th St	Bioretention (No Underdrains)	5,528
638849	Frank Ct	Bioretention (No Underdrains)	218
638849	Harlem Pl	Bioretention (No Underdrains)	356
638849	Mateo St	Bioretention (No Underdrains)	554
638849	Merrick St	Bioretention (No Underdrains)	360
638849	Molino St	Bioretention (No Underdrains)	348
638849	Omar St	Bioretention (No Underdrains)	597
638849	Palmetto St	Bioretention (No Underdrains)	2
638849	Rose St	Bioretention (No Underdrains)	122
638849	S Alameda St	Bioretention (No Underdrains)	1,247
638849	S Broadway	Bioretention (No Underdrains)	1,341
638849	S Central Ave	Bioretention (No Underdrains)	1,155
638849	S Grand Ave	Bioretention (No Underdrains)	1,928
638849	S Harlem Pl	Bioretention (No Underdrains)	34
638849	S Hewitt St	Bioretention (No Underdrains)	449
638849	S Hill St	Bioretention (No Underdrains)	1,094
638849	S Los Angeles St	Bioretention (No Underdrains)	1,287
638849	S Main St	Bioretention (No Underdrains)	628
638849	S Olive St	Bioretention (No Underdrains)	493
638849	S San Pedro St	Bioretention (No Underdrains)	1,248
638849	S Santa Fe Ave	Bioretention (No Underdrains)	2,639
638849	S Spring St	Bioretention (No Underdrains)	1,293
638849	S Werdin Pl	Bioretention (No Underdrains)	32
638849	Seaton St	Bioretention (No Underdrains)	39
638849	Stanford Ave	Bioretention (No Underdrains)	243
638849	Towne Ave	Bioretention (No Underdrains)	655
638849	Traction Ave	Bioretention (No Underdrains)	1,034
638849	W 3rd Pl	Bioretention (No Underdrains)	82
638849	W 3rd St	Bioretention (No Underdrains)	1,175
638849	W 4th St	Bioretention (No Underdrains)	1,405
638849	W Gen Thad Kosciuszko Way	Bioretention (No Underdrains)	263
638849	Wall St	Bioretention (No Underdrains)	642
638849	Werdin Pl	Bioretention (No Underdrains)	10
638949	(unknown)	Bioretention (No Underdrains)	3,679
638949	Allison Ave	Bioretention (No Underdrains)	476
638949	Alpine St	Bioretention (No Underdrains)	923
638949	Angelina St	Bioretention (No Underdrains)	828
638949	Astronaut E S Onizuka St	Bioretention (No Underdrains)	735
638949	Azusa St	Bioretention (No Underdrains)	70
638949	Bartlett St	Bioretention (No Underdrains)	1,158

Subwatershed	Street Name	Drainage Configuration	Centerline Length (ft)
638949	Bellevue Ave	Bioretention (No Underdrains)	3,125
638949	Belmont Ave	Bioretention (No Underdrains)	2,558
638949	Beverly Blvd	Bioretention (No Underdrains)	1,764
638949	Boston St	Bioretention (No Underdrains)	317
638949	Calumet Ave	Bioretention (No Underdrains)	789
638949	Carroll Ave	Bioretention (No Underdrains)	1,046
638949	Centennial St	Bioretention (No Underdrains)	697
638949	Clinton St	Bioretention (No Underdrains)	446
638949	Colton St	Bioretention (No Underdrains)	1,678
638949	Columbia Ave	Bioretention (No Underdrains)	45
638949	Columbia Pl	Bioretention (No Underdrains)	33
638949	Cortez St	Bioretention (No Underdrains)	773
638949	Council St	Bioretention (No Underdrains)	996
638949	Crosby Ln	Bioretention (No Underdrains)	320
638949	Crosby Pl	Bioretention (No Underdrains)	147
638949	Custer Ave	Bioretention (No Underdrains)	191
638949	Dawson St	Bioretention (No Underdrains)	1,144
638949	Diamond St	Bioretention (No Underdrains)	370
638949	Douglas St	Bioretention (No Underdrains)	2,452
638949	Ducommun St	Bioretention (No Underdrains)	1,084
638949	E 1st St	Bioretention (No Underdrains)	3,333
638949	E 2nd St	Bioretention (No Underdrains)	4,078
638949	E 3rd St	Bioretention (No Underdrains)	1,310
638949	E Edgeware Rd	Bioretention (No Underdrains)	2,114
638949	E Kensington Rd	Bioretention (No Underdrains)	2,074
638949	E Laguna Ave	Bioretention (No Underdrains)	205
638949	E Temple St	Bioretention (No Underdrains)	2,682
638949	Echo Park Ave	Bioretention (No Underdrains)	1,818
638949	Echo Park Ter	Bioretention (No Underdrains)	159
638949	Elysian Park Ave	Bioretention (No Underdrains)	339
638949	Elysian Park Dr	Bioretention (No Underdrains)	29
638949	Emerald Dr	Bioretention (No Underdrains)	238
638949	Emerald St	Bioretention (No Underdrains)	235
638949	Everett St	Bioretention (No Underdrains)	325
638949	Figueroa Ter	Bioretention (No Underdrains)	121
638949	Firmin St	Bioretention (No Underdrains)	451
638949	Fort Moore Pl	Bioretention (No Underdrains)	62
638949	Galveston St	Bioretention (No Underdrains)	149
638949	Gilbert W Lindsay	Bioretention (No Underdrains)	54
638949	Glendale Blvd	Bioretention (No Underdrains)	4,065
638949	Harlem Pl	Bioretention (No Underdrains)	306
638949	Huntley Dr	Bioretention (No Underdrains)	402
638949	Innes Ave	Bioretention (No Underdrains)	169
638949	Japanese Village Plaza Mall	Bioretention (No Underdrains)	204
638949	Judge John Aiso	Bioretention (No Underdrains)	832
638949	Judge John Aiso St	Bioretention (No Underdrains)	428
638949	Kellam Ave	Bioretention (No Underdrains)	923
638949	Kent St	Bioretention (No Underdrains)	121
638949	Laguna Ave	Bioretention (No Underdrains)	258
638949	Lake Shore Ter	Bioretention (No Underdrains)	160
638949	Laveta Ter	Bioretention (No Underdrains)	3,684
638949	Lemoine St	Bioretention (No Underdrains)	763
638949	Lilac Pl	Bioretention (No Underdrains)	199
638949	Lilac Ter	Bioretention (No Underdrains)	38
638949	Logan St	Bioretention (No Underdrains)	737
638949	Loma Dr	Bioretention (No Underdrains)	534
638949	Lucas Ave	Bioretention (No Underdrains)	377
638949	Macbeth St	Bioretention (No Underdrains)	12
638949	Marion Ave	Bioretention (No Underdrains)	452
638949	Marview Ave	Bioretention (No Underdrains)	386
638949	Maryland St	Bioretention (No Underdrains)	23
638949	McDuff St	Bioretention (No Underdrains)	308
638949	Mignonette St	Bioretention (No Underdrains)	293
638949	Miramar St	Bioretention (No Underdrains)	2,007
638949	Montana St	Bioretention (No Underdrains)	38
638949	Montezuma Pl	Bioretention (No Underdrains)	260
638949	Montrose St	Bioretention (No Underdrains)	525
638949	N 3rd St	Bioretention (No Underdrains)	302
638949	N Alameda St	Bioretention (No Underdrains)	1,689
638949	N Beaudry Ave	Bioretention (No Underdrains)	3,259
638949	N Belmont Ave	Bioretention (No Underdrains)	167

Subwatershed	Street Name	Drainage Configuration	Centerline Length (ft)
638949	N Bixel St	Bioretention (No Underdrains)	1,099
638949	N Bonnie Brae St	Bioretention (No Underdrains)	1,362
638949	N Boylston St	Bioretention (No Underdrains)	1,369
638949	N Broadway	Bioretention (No Underdrains)	1,328
638949	N Bunker Hill Ave	Bioretention (No Underdrains)	796
638949	N Burlington Ave	Bioretention (No Underdrains)	35
638949	N Central Ave	Bioretention (No Underdrains)	730
638949	N Dawson St	Bioretention (No Underdrains)	67
638949	N Douglas St	Bioretention (No Underdrains)	242
638949	N Echo Park Ave	Bioretention (No Underdrains)	309
638949	N Edgeware Rd	Bioretention (No Underdrains)	281
638949	N Everett St	Bioretention (No Underdrains)	325
638949	N Figueroa St	Bioretention (No Underdrains)	1,867
638949	N Fremont Ave	Bioretention (No Underdrains)	1,102
638949	N Glendale Blvd	Bioretention (No Underdrains)	39
638949	N Grand Ave	Bioretention (No Underdrains)	1,882
638949	N Hewitt St	Bioretention (No Underdrains)	123
638949	N Hill Pl	Bioretention (No Underdrains)	453
638949	N Hill St	Bioretention (No Underdrains)	1,284
638949	N Hope St	Bioretention (No Underdrains)	974
638949	N Kensington Rd	Bioretention (No Underdrains)	319
638949	N Los Angeles St	Bioretention (No Underdrains)	1,253
638949	N Main St	Bioretention (No Underdrains)	1,286
638949	N Marview Ave	Bioretention (No Underdrains)	386
638949	N San Pedro St	Bioretention (No Underdrains)	404
638949	N Spring St	Bioretention (No Underdrains)	1,517
638949	N Toluca St	Bioretention (No Underdrains)	454
638949	N Union Ave	Bioretention (No Underdrains)	216
638949	N Victor St	Bioretention (No Underdrains)	109
638949	N Vignes St	Bioretention (No Underdrains)	321
638949	N West Kensington Rd	Bioretention (No Underdrains)	984
638949	N White Knoll Dr	Bioretention (No Underdrains)	68
638949	New Depot St	Bioretention (No Underdrains)	45
638949	Onizuka St	Bioretention (No Underdrains)	735
638949	Palo Alto St	Bioretention (No Underdrains)	303
638949	Park Ave	Bioretention (No Underdrains)	1,687
638949	Patton St	Bioretention (No Underdrains)	1,320
638949	Pizarro St	Bioretention (No Underdrains)	272
638949	Portia St	Bioretention (No Underdrains)	567
638949	Quintero St	Bioretention (No Underdrains)	129
638949	Ridge Way	Bioretention (No Underdrains)	702
638949	Rockwood St	Bioretention (No Underdrains)	1,068
638949	Rose St	Bioretention (No Underdrains)	647
638949	S Alameda St	Bioretention (No Underdrains)	862
638949	S Beaudry Ave	Bioretention (No Underdrains)	982
638949	S Bixel St	Bioretention (No Underdrains)	1,083
638949	S Boylston St	Bioretention (No Underdrains)	1,592
638949	S Broadway	Bioretention (No Underdrains)	624
638949	S Central Ave	Bioretention (No Underdrains)	927
638949	S Edgeware Rd	Bioretention (No Underdrains)	239
638949	S Figueroa St	Bioretention (No Underdrains)	2,274
638949	S Flower St	Bioretention (No Underdrains)	612
638949	S Garey St	Bioretention (No Underdrains)	975
638949	S Grand Ave	Bioretention (No Underdrains)	713
638949	S Hewitt St	Bioretention (No Underdrains)	1,069
638949	S Hill St	Bioretention (No Underdrains)	593
638949	S Hope St	Bioretention (No Underdrains)	1,351
638949	S Los Angeles St	Bioretention (No Underdrains)	632
638949	S Main St	Bioretention (No Underdrains)	1,299
638949	S Olive St	Bioretention (No Underdrains)	534
638949	S San Pedro St	Bioretention (No Underdrains)	593
638949	S Santa Fe Ave	Bioretention (No Underdrains)	734
638949	S Spring St	Bioretention (No Underdrains)	640
638949	S Toluca St	Bioretention (No Underdrains)	288
638949	S Union Ave	Bioretention (No Underdrains)	60
638949	S Vignes St	Bioretention (No Underdrains)	459
638949	Santa Ynez St	Bioretention (No Underdrains)	335
638949	Scott Ave	Bioretention (No Underdrains)	355
638949	Stevens Pl	Bioretention (No Underdrains)	198
638949	Sunset Blvd	Bioretention (No Underdrains)	247
638949	Sunvue Pl	Bioretention (No Underdrains)	456

Subwatershed	Street Name	Drainage Configuration	Centerline Length (ft)
638949	Sutherland St	Bioretention (No Underdrains)	251
638949	Traction Ave	Bioretention (No Underdrains)	683
638949	Turner St	Bioretention (No Underdrains)	309
638949	Union Pl	Bioretention (No Underdrains)	57
638949	Victor St	Bioretention (No Underdrains)	185
638949	W 1st St	Bioretention (No Underdrains)	4,473
638949	W 2nd St	Bioretention (No Underdrains)	4,981
638949	W 3rd St	Bioretention (No Underdrains)	2,263
638949	W 4th St	Bioretention (No Underdrains)	957
638949	W 5th St	Bioretention (No Underdrains)	272
638949	W 6th St	Bioretention (No Underdrains)	400
638949	W Bellevue Ave	Bioretention (No Underdrains)	957
638949	W Beverly Blvd	Bioretention (No Underdrains)	333
638949	W Boston St	Bioretention (No Underdrains)	44
638949	W Cesar E Chavez Ave	Bioretention (No Underdrains)	1,419
638949	W Clinton St	Bioretention (No Underdrains)	446
638949	W College St	Bioretention (No Underdrains)	73
638949	W Cortez St	Bioretention (No Underdrains)	120
638949	W Council St	Bioretention (No Underdrains)	88
638949	W Court St	Bioretention (No Underdrains)	2,495
638949	W Echo Park Ter	Bioretention (No Underdrains)	159
638949	W Edgeware Rd	Bioretention (No Underdrains)	890
638949	W Figueroa Ter	Bioretention (No Underdrains)	106
638949	W Gen Thad Kosciuszko Way	Bioretention (No Underdrains)	252
638949	W Innes Ave	Bioretention (No Underdrains)	169
638949	W Kensington Rd	Bioretention (No Underdrains)	2,121
638949	W Kent St	Bioretention (No Underdrains)	46
638949	W Lilac Pl	Bioretention (No Underdrains)	38
638949	W Lilac Ter	Bioretention (No Underdrains)	42
638949	W Macbeth St	Bioretention (No Underdrains)	21
638949	W Rockwood St	Bioretention (No Underdrains)	95
638949	W Santa Ynez St	Bioretention (No Underdrains)	124
638949	W Sunset Blvd	Bioretention (No Underdrains)	4,803
638949	W Temple St	Bioretention (No Underdrains)	7,087
638949	W White Knoll Dr	Bioretention (No Underdrains)	143
638949	Wallace Ave	Bioretention (No Underdrains)	413
638949	Welcome St	Bioretention (No Underdrains)	581
638949	White Knoll Dr	Bioretention (No Underdrains)	882
638949	Witmer Pl	Bioretention (No Underdrains)	35
638949	Witmer St	Bioretention (No Underdrains)	685
639049	(unknown)	Biofiltration (Underdrains)	250
639049	Aaron St	Biofiltration (Underdrains)	305
639049	Academy Rd	Biofiltration (Underdrains)	143
639049	Allesandro St	Biofiltration (Underdrains)	501
639049	Apex Ave	Biofiltration (Underdrains)	955
639049	Armitage St	Biofiltration (Underdrains)	102
639049	Ashmore Pl	Biofiltration (Underdrains)	85
639049	Avalon St	Biofiltration (Underdrains)	519
639049	Avon Park Ter	Biofiltration (Underdrains)	99
639049	Avon St	Biofiltration (Underdrains)	889
639049	Avon Ter	Biofiltration (Underdrains)	59
639049	Baxter St	Biofiltration (Underdrains)	1,004
639049	Berkeley Ave	Biofiltration (Underdrains)	1,550
639049	Branden St	Biofiltration (Underdrains)	423
639049	Bruce Ct	Biofiltration (Underdrains)	15
639049	Cerro Gordo St	Biofiltration (Underdrains)	335
639049	Champlain Ter	Biofiltration (Underdrains)	62
639049	Clifford St	Biofiltration (Underdrains)	109
639049	Cove Ave	Biofiltration (Underdrains)	51
639049	Curran St	Biofiltration (Underdrains)	119
639049	Delta St	Biofiltration (Underdrains)	96
639049	Donaldson St	Biofiltration (Underdrains)	397
639049	Duane St	Biofiltration (Underdrains)	290
639049	Echo Park Ave	Biofiltration (Underdrains)	6,276
639049	Effie St	Biofiltration (Underdrains)	480
639049	Ewing St	Biofiltration (Underdrains)	555
639049	Fairbanks Pl	Biofiltration (Underdrains)	86
639049	Fargo St	Biofiltration (Underdrains)	400
639049	Glendale Blvd	Biofiltration (Underdrains)	2,399
639049	Glendale Fwy	Biofiltration (Underdrains)	146

Subwatershed	Street Name	Drainage Configuration	Centerline Length (ft)
639049	Grafton St	Biofiltration (Underdrains)	418
639049	Lake Shore Ave	Biofiltration (Underdrains)	3,912
639049	Laveta Ter	Biofiltration (Underdrains)	313
639049	Lemoine St	Biofiltration (Underdrains)	2,254
639049	Liberty St	Biofiltration (Underdrains)	531
639049	Lobdell Pl	Biofiltration (Underdrains)	525
639049	Logan St	Biofiltration (Underdrains)	1,217
639049	Lucretia Ave	Biofiltration (Underdrains)	805
639049	Marsden St	Biofiltration (Underdrains)	94
639049	McCollum St	Biofiltration (Underdrains)	92
639049	Mohawk St	Biofiltration (Underdrains)	955
639049	Montana St	Biofiltration (Underdrains)	2,049
639049	Morton Ave	Biofiltration (Underdrains)	1,530
639049	Morton Pl	Biofiltration (Underdrains)	90
639049	Morton Ter	Biofiltration (Underdrains)	41
639049	N Alvarado St	Biofiltration (Underdrains)	763
639049	N Bonnie Brae St	Biofiltration (Underdrains)	36
639049	N Coronado St	Biofiltration (Underdrains)	198
639049	N Glendale Blvd	Biofiltration (Underdrains)	1,492
639049	N Lake Shore Ave	Biofiltration (Underdrains)	57
639049	N Liberty St	Biofiltration (Underdrains)	86
639049	N Lobdell Pl	Biofiltration (Underdrains)	61
639049	N Niles Pl	Biofiltration (Underdrains)	8
639049	Park Ave	Biofiltration (Underdrains)	29
639049	Park Dr	Biofiltration (Underdrains)	497
639049	Parmer Ave	Biofiltration (Underdrains)	207
639049	Paul Ter	Biofiltration (Underdrains)	196
639049	Preston Ave	Biofiltration (Underdrains)	50
639049	Princeton Ave	Biofiltration (Underdrains)	94
639049	Reservoir St	Biofiltration (Underdrains)	572
639049	Sargent Ct	Biofiltration (Underdrains)	60
639049	Sargent Pl	Biofiltration (Underdrains)	379
639049	Scott Ave	Biofiltration (Underdrains)	1,575
639049	Valentine St	Biofiltration (Underdrains)	672
639049	Vestal Ave	Biofiltration (Underdrains)	326
639049	W Duane St	Biofiltration (Underdrains)	173
639049	W Effie St	Biofiltration (Underdrains)	41
639049	W Reservoir St	Biofiltration (Underdrains)	297
639049	W Sunset Blvd	Biofiltration (Underdrains)	2,091
639049	Waterloo St	Biofiltration (Underdrains)	420
639149	(unknown)	Bioretention (No Underdrains)	535
639149	Alhambra Ave	Bioretention (No Underdrains)	1,641
639149	Alpine St	Bioretention (No Underdrains)	1,872
639149	Augusta St	Bioretention (No Underdrains)	40
639149	Avila St	Bioretention (No Underdrains)	636
639149	Bailey St	Bioretention (No Underdrains)	43
639149	Banning St	Bioretention (No Underdrains)	734
639149	Bauchet St	Bioretention (No Underdrains)	1,421
639149	Bloom St	Bioretention (No Underdrains)	36
639149	Bolero Ln	Bioretention (No Underdrains)	322
639149	Bridge St	Bioretention (No Underdrains)	1,186
639149	Bruno St	Bioretention (No Underdrains)	509
639149	Cardinal St	Bioretention (No Underdrains)	833
639149	Center St	Bioretention (No Underdrains)	1,967
639149	Clara St	Bioretention (No Underdrains)	358
639149	Deodara St	Bioretention (No Underdrains)	26
639149	Ducommun St	Bioretention (No Underdrains)	1,189
639149	E 1st St	Bioretention (No Underdrains)	4,348
639149	E Ann St	Bioretention (No Underdrains)	28
639149	E Cesar E Chavez Ave	Bioretention (No Underdrains)	4,231
639149	E College St	Bioretention (No Underdrains)	778
639149	E Commercial St	Bioretention (No Underdrains)	1,356
639149	E Elmyra St	Bioretention (No Underdrains)	647
639149	E Gabriel Garcia Marquez St	Bioretention (No Underdrains)	91
639149	E Rondout St	Bioretention (No Underdrains)	701
639149	E Temple St	Bioretention (No Underdrains)	1,177
639149	E Via Francisca	Bioretention (No Underdrains)	474
639149	Echandia St	Bioretention (No Underdrains)	2,622
639149	Fairview Ave	Bioretention (No Underdrains)	89
639149	Gabriel Garcia Marquez	Bioretention (No Underdrains)	357
639149	Gabriel Garcia Marquez St	Bioretention (No Underdrains)	1,458

Subwatershed	Street Name	Drainage Configuration	Centerline Length (ft)
639149	Gateway Plz	Bioretention (No Underdrains)	32
639149	Gillette St	Bioretention (No Underdrains)	192
639149	Jackson St	Bioretention (No Underdrains)	1,161
639149	Jardin Ct	Bioretention (No Underdrains)	26
639149	Keamey St	Bioretention (No Underdrains)	1,556
639149	Keller St	Bioretention (No Underdrains)	746
639149	Leroy St	Bioretention (No Underdrains)	858
639149	Llewellyn St	Bioretention (No Underdrains)	637
639149	Lyon St	Bioretention (No Underdrains)	1,187
639149	Magdalena St	Bioretention (No Underdrains)	258
639149	Michigan Ave	Bioretention (No Underdrains)	669
639149	N Alameda St	Bioretention (No Underdrains)	2,802
639149	N Alhambra Ave	Bioretention (No Underdrains)	652
639149	N Boyle Ave	Bioretention (No Underdrains)	1,981
639149	N Broadway	Bioretention (No Underdrains)	2,499
639149	N Clarence St	Bioretention (No Underdrains)	1,193
639149	N Garey St	Bioretention (No Underdrains)	981
639149	N Gless St	Bioretention (No Underdrains)	189
639149	N Hewitt St	Bioretention (No Underdrains)	9
639149	N Hill Pl	Bioretention (No Underdrains)	82
639149	N Hill St	Bioretention (No Underdrains)	2,680
639149	N Keller St	Bioretention (No Underdrains)	51
639149	N Los Angeles St	Bioretention (No Underdrains)	349
639149	N Main St	Bioretention (No Underdrains)	4,140
639149	N Mission Rd	Bioretention (No Underdrains)	1,649
639149	N Myers St	Bioretention (No Underdrains)	1,074
639149	N New High St	Bioretention (No Underdrains)	328
639149	N North Main St	Bioretention (No Underdrains)	537
639149	N North Spring St	Bioretention (No Underdrains)	417
639149	N Santa Ana Fwy	Bioretention (No Underdrains)	237
639149	N Santa Fe Ave	Bioretention (No Underdrains)	574
639149	N Spring St	Bioretention (No Underdrains)	2,415
639149	N Vignes St	Bioretention (No Underdrains)	3,842
639149	Navareth Way	Bioretention (No Underdrains)	27
639149	New High St	Bioretention (No Underdrains)	2,084
639149	New Jersey St	Bioretention (No Underdrains)	427
639149	Olvera St	Bioretention (No Underdrains)	594
639149	Ord St	Bioretention (No Underdrains)	1,542
639149	Park Paseo	Bioretention (No Underdrains)	27
639149	Park Paseo Ln	Bioretention (No Underdrains)	30
639149	Paseo de la Plz	Bioretention (No Underdrains)	306
639149	Pennsylvania Ave	Bioretention (No Underdrains)	1,518
639149	Pleasant Ave	Bioretention (No Underdrains)	975
639149	Plz del Sol	Bioretention (No Underdrains)	575
639149	Pso Los Alisos	Bioretention (No Underdrains)	57
639149	Ramirez St	Bioretention (No Underdrains)	799
639149	Republic St	Bioretention (No Underdrains)	297
639149	Rosabell St	Bioretention (No Underdrains)	40
639149	S Anderson St	Bioretention (No Underdrains)	49
639149	S Boyle Ave	Bioretention (No Underdrains)	32
639149	S Clarence St	Bioretention (No Underdrains)	53
639149	S Gless St	Bioretention (No Underdrains)	63
639149	S Mission Rd	Bioretention (No Underdrains)	33
639149	S Myers St	Bioretention (No Underdrains)	144
639149	S Santa Ana Fwy	Bioretention (No Underdrains)	229
639149	S Santa Fe Ave	Bioretention (No Underdrains)	140
639149	S Utah St	Bioretention (No Underdrains)	72
639149	Via Las Vegas	Bioretention (No Underdrains)	391
639149	Via Los Santos St	Bioretention (No Underdrains)	26
639149	W Cesar E Chavez Ave	Bioretention (No Underdrains)	1,281
639149	W College St	Bioretention (No Underdrains)	604
639149	W Elmyra St	Bioretention (No Underdrains)	755
639149	W Llewellyn St	Bioretention (No Underdrains)	139
639149	W Rondout St	Bioretention (No Underdrains)	244
639149	W Sunset Blvd	Bioretention (No Underdrains)	237
639149	Warren St	Bioretention (No Underdrains)	831
639149	Yale St	Bioretention (No Underdrains)	1,189
639249	(unknown)	Biofiltration (Underdrains)	216
639249	Academy Rd	Biofiltration (Underdrains)	1,744
639249	Adobe St	Biofiltration (Underdrains)	336
639249	Alpine St	Biofiltration (Underdrains)	976

Subwatershed	Street Name	Drainage Configuration	Centerline Length (ft)
639249	Baker St	Biofiltration (Underdrains)	441
639249	Bamboo Ln	Biofiltration (Underdrains)	103
639249	Bernard St	Biofiltration (Underdrains)	611
639249	Bishops Rd	Biofiltration (Underdrains)	673
639249	Bloom St	Biofiltration (Underdrains)	416
639249	Bunker Hill Ave	Biofiltration (Underdrains)	104
639249	Chun King Ct	Biofiltration (Underdrains)	40
639249	Chung King Ct	Biofiltration (Underdrains)	40
639249	Cleveland St	Biofiltration (Underdrains)	670
639249	Coronel St	Biofiltration (Underdrains)	366
639249	Cottage Home St	Biofiltration (Underdrains)	499
639249	Doyle Pl	Biofiltration (Underdrains)	320
639249	E Ann St	Biofiltration (Underdrains)	416
639249	Elysian Park Ave	Biofiltration (Underdrains)	207
639249	Elysian Park Dr	Biofiltration (Underdrains)	195
639249	Figueroa Ter	Biofiltration (Underdrains)	215
639249	Gin Ling Way	Biofiltration (Underdrains)	103
639249	Hill St	Biofiltration (Underdrains)	353
639249	Innes Ave	Biofiltration (Underdrains)	32
639249	Lei Min Way	Biofiltration (Underdrains)	81
639249	Leroy St	Biofiltration (Underdrains)	372
639249	Lilac Pl	Biofiltration (Underdrains)	139
639249	Magdalena St	Biofiltration (Underdrains)	612
639249	Malvina Ave	Biofiltration (Underdrains)	103
639249	Mesnagers St	Biofiltration (Underdrains)	502
639249	N Alameda St	Biofiltration (Underdrains)	239
639249	N Boylston St	Biofiltration (Underdrains)	736
639249	N Broadway	Biofiltration (Underdrains)	1,999
639249	N Bunker Hill Ave	Biofiltration (Underdrains)	300
639249	N Figueroa St	Biofiltration (Underdrains)	93
639249	N Hill Pl	Biofiltration (Underdrains)	24
639249	N Hill St	Biofiltration (Underdrains)	1,131
639249	N Main St	Biofiltration (Underdrains)	2,118
639249	N New High St	Biofiltration (Underdrains)	20
639249	N North Main St	Biofiltration (Underdrains)	0
639249	N North Spring St	Biofiltration (Underdrains)	575
639249	N Pasadena Fwy	Biofiltration (Underdrains)	554
639249	N Spring St	Biofiltration (Underdrains)	2,773
639249	N White Knoll Dr	Biofiltration (Underdrains)	92
639249	Naud St	Biofiltration (Underdrains)	1,211
639249	New Depot St	Biofiltration (Underdrains)	919
639249	S Pasadena Fwy	Biofiltration (Underdrains)	458
639249	Sargent Ct	Biofiltration (Underdrains)	114
639249	Savoy St	Biofiltration (Underdrains)	87
639249	Scott Ave	Biofiltration (Underdrains)	788
639249	Sotello St	Biofiltration (Underdrains)	863
639249	Stadium Way	Biofiltration (Underdrains)	3,564
639249	W Ann St	Biofiltration (Underdrains)	816
639249	W Baxter St	Biofiltration (Underdrains)	274
639249	W College St	Biofiltration (Underdrains)	1,982
639249	W Coronel St	Biofiltration (Underdrains)	71
639249	W Cottage Home St	Biofiltration (Underdrains)	13
639249	W Curtis St	Biofiltration (Underdrains)	32
639249	W Effie St	Biofiltration (Underdrains)	174
639249	W Elmyra St	Biofiltration (Underdrains)	26
639249	W Figueroa Ter	Biofiltration (Underdrains)	64
639249	W Innes Ave	Biofiltration (Underdrains)	32
639249	W Lilac Ter	Biofiltration (Underdrains)	29
639249	W Pasadena Fwy	Biofiltration (Underdrains)	117
639249	W Rondout St	Biofiltration (Underdrains)	59
639249	W White Knoll Dr	Biofiltration (Underdrains)	74
639249	Weyse St	Biofiltration (Underdrains)	356
639249	White Knoll Dr	Biofiltration (Underdrains)	166
639249	Wilhardt St	Biofiltration (Underdrains)	344
639249	Yale St	Biofiltration (Underdrains)	901
639349	(unknown)	Bioretention (No Underdrains)	50
639349	Cardinal St	Bioretention (No Underdrains)	342
639349	Clover St	Bioretention (No Underdrains)	565
639349	Gibbons St	Bioretention (No Underdrains)	110
639349	Lamar St	Bioretention (No Underdrains)	1,380
639349	Moulton Ave	Bioretention (No Underdrains)	1,043

Subwatershed	Street Name	Drainage Configuration	Centerline Length (ft)
639349	Plz San Antonio	Bioretention (No Underdrains)	50
639349	S Ave 21	Bioretention (No Underdrains)	624
639449	(unknown)	Bioretention (No Underdrains)	2,133
639449	Abner St	Bioretention (No Underdrains)	1,083
639449	Albion St	Bioretention (No Underdrains)	723
639449	Alcazar St	Bioretention (No Underdrains)	2,254
639449	Almadale St	Bioretention (No Underdrains)	890
639449	Alta St	Bioretention (No Underdrains)	2,374
639449	Altura St	Bioretention (No Underdrains)	1,607
639449	Altura Walk	Bioretention (No Underdrains)	27
639449	Amethyst Ct	Bioretention (No Underdrains)	51
639449	Amethyst St	Bioretention (No Underdrains)	673
639449	Augustine Ct	Bioretention (No Underdrains)	233
639449	Aylesworth Pl	Bioretention (No Underdrains)	391
639449	Baldwin St	Bioretention (No Underdrains)	3,804
639449	Barbee St	Bioretention (No Underdrains)	1,481
639449	Barranca St	Bioretention (No Underdrains)	22
639449	Beagle St	Bioretention (No Underdrains)	8
639449	Boca Ave	Bioretention (No Underdrains)	1,571
639449	Borel St	Bioretention (No Underdrains)	256
639449	Canto Dr	Bioretention (No Underdrains)	272
639449	Carr Ln	Bioretention (No Underdrains)	631
639449	Catalpa St	Bioretention (No Underdrains)	1,359
639449	Chile St	Bioretention (No Underdrains)	106
639449	Clover St	Bioretention (No Underdrains)	40
639449	Commodore St	Bioretention (No Underdrains)	229
639449	Coral St	Bioretention (No Underdrains)	17
639449	Crusado Ln	Bioretention (No Underdrains)	29
639449	Daly St	Bioretention (No Underdrains)	4,535
639449	Darwin Ave	Bioretention (No Underdrains)	4,574
639449	del Paso Ave	Bioretention (No Underdrains)	510
639449	del Paso Ct	Bioretention (No Underdrains)	6
639449	Duke St	Bioretention (No Underdrains)	326
639449	E Abner St	Bioretention (No Underdrains)	790
639449	E Ave 26	Bioretention (No Underdrains)	1,172
639449	E Ave 28	Bioretention (No Underdrains)	3,024
639449	E Ave 31	Bioretention (No Underdrains)	569
639449	E Hatfield Pl	Bioretention (No Underdrains)	1,250
639449	E Medford St	Bioretention (No Underdrains)	25
639449	E Park Heights Ter	Bioretention (No Underdrains)	84
639449	Eastlake Ave	Bioretention (No Underdrains)	3,824
639449	Emma Ave	Bioretention (No Underdrains)	341
639449	Eva Ter	Bioretention (No Underdrains)	38
639449	Fenn St	Bioretention (No Underdrains)	6
639449	Flora Ave	Bioretention (No Underdrains)	316
639449	Fonda Way	Bioretention (No Underdrains)	166
639449	Gates St	Bioretention (No Underdrains)	3,012
639449	Gateside Dr	Bioretention (No Underdrains)	790
639449	George St	Bioretention (No Underdrains)	188
639449	Gibbons St	Bioretention (No Underdrains)	24
639449	Gillig Ave	Bioretention (No Underdrains)	205
639449	Griffin Ave	Bioretention (No Underdrains)	6,422
639449	Hancock St	Bioretention (No Underdrains)	4,151
639449	Hatfield Pl	Bioretention (No Underdrains)	1,809
639449	Hicks Ave	Bioretention (No Underdrains)	791
639449	Huntington Dr N	Bioretention (No Underdrains)	1,705
639449	Huntington Dr S	Bioretention (No Underdrains)	1,060
639449	Jade St	Bioretention (No Underdrains)	305
639449	Johnston St	Bioretention (No Underdrains)	5,195
639449	Jones Ave	Bioretention (No Underdrains)	1,080
639449	Keith St	Bioretention (No Underdrains)	756
639449	Kewanee St	Bioretention (No Underdrains)	305
639449	Lamar St	Bioretention (No Underdrains)	40
639449	Lambie St	Bioretention (No Underdrains)	62
639449	Lincoln Park Ave	Bioretention (No Underdrains)	3,365
639449	Luisa St	Bioretention (No Underdrains)	102
639449	Lynnfield St	Bioretention (No Underdrains)	84
639449	Manitou Ave	Bioretention (No Underdrains)	4,795
639449	Manitou Pl	Bioretention (No Underdrains)	103
639449	Manuel St	Bioretention (No Underdrains)	44
639449	Medford St	Bioretention (No Underdrains)	1,530

Subwatershed	Street Name	Drainage Configuration	Centerline Length (ft)
639449	Mercury Ave	Bioretention (No Underdrains)	464
639449	Minnesota St	Bioretention (No Underdrains)	19
639449	Montecito Dr	Bioretention (No Underdrains)	80
639449	Montecito St	Bioretention (No Underdrains)	270
639449	Moonstone Dr	Bioretention (No Underdrains)	421
639449	Moulton Ave	Bioretention (No Underdrains)	10
639449	Mozart St	Bioretention (No Underdrains)	2,953
639449	Multnomah St	Bioretention (No Underdrains)	1,388
639449	Murchison St	Bioretention (No Underdrains)	1,126
639449	N Almadale Ave	Bioretention (No Underdrains)	890
639449	N Alta St	Bioretention (No Underdrains)	786
639449	N Altura St	Bioretention (No Underdrains)	45
639449	N Broadway	Bioretention (No Underdrains)	5,152
639449	N Coral St	Bioretention (No Underdrains)	34
639449	N Daly St	Bioretention (No Underdrains)	163
639449	N Ditman Ave	Bioretention (No Underdrains)	1,338
639449	N Eastlake Ave	Bioretention (No Underdrains)	568
639449	N Evergreen Ave	Bioretention (No Underdrains)	28
639449	N Gates St	Bioretention (No Underdrains)	540
639449	N Griffin Ave	Bioretention (No Underdrains)	2,682
639449	N Hicks Ave	Bioretention (No Underdrains)	791
639449	N Huntington Dr S	Bioretention (No Underdrains)	30
639449	N Indiana Ave	Bioretention (No Underdrains)	1,216
639449	N Indiana St	Bioretention (No Underdrains)	3,662
639449	N Johnston St	Bioretention (No Underdrains)	63
639449	N Lincoln Park Ave	Bioretention (No Underdrains)	1,416
639449	N Main St	Bioretention (No Underdrains)	5,525
639449	N Mission Rd	Bioretention (No Underdrains)	8,492
639449	N North Main Connector Rd	Bioretention (No Underdrains)	489
639449	N North Main St	Bioretention (No Underdrains)	1,049
639449	N Rowan Ave	Bioretention (No Underdrains)	1,631
639449	N Soto St	Bioretention (No Underdrains)	4,906
639449	N Thomas St	Bioretention (No Underdrains)	1,442
639449	Narva St	Bioretention (No Underdrains)	371
639449	Norfolk St	Bioretention (No Underdrains)	14
639449	North Pl	Bioretention (No Underdrains)	261
639449	Onyx Dr	Bioretention (No Underdrains)	129
639449	Pagoda Ct	Bioretention (No Underdrains)	3
639449	Pagoda Pl	Bioretention (No Underdrains)	46
639449	Paradise Dr	Bioretention (No Underdrains)	82
639449	Park Heights Ter	Bioretention (No Underdrains)	84
639449	Parkside Ave	Bioretention (No Underdrains)	693
639449	Pasadena Ave	Bioretention (No Underdrains)	1,016
639449	Perris St	Bioretention (No Underdrains)	559
639449	Playground St	Bioretention (No Underdrains)	580
639449	Pomona St	Bioretention (No Underdrains)	217
639449	Prewett St	Bioretention (No Underdrains)	160
639449	Prince St	Bioretention (No Underdrains)	153
639449	Pyrites St	Bioretention (No Underdrains)	73
639449	Radium Dr	Bioretention (No Underdrains)	112
639449	Raynol St	Bioretention (No Underdrains)	276
639449	Reynolds Ave	Bioretention (No Underdrains)	60
639449	Ricardo St	Bioretention (No Underdrains)	588
639449	Richmond St	Bioretention (No Underdrains)	255
639449	Roberta St	Bioretention (No Underdrains)	36
639449	Rolle St	Bioretention (No Underdrains)	199
639449	Ronda Dr	Bioretention (No Underdrains)	811
639449	Ruez Ln	Bioretention (No Underdrains)	21
639449	S Ave 16	Bioretention (No Underdrains)	411
639449	S Ave 17	Bioretention (No Underdrains)	884
639449	S Ave 18	Bioretention (No Underdrains)	1,250
639449	S Ave 19	Bioretention (No Underdrains)	2,282
639449	S Ave 20	Bioretention (No Underdrains)	1,295
639449	S Ave 21	Bioretention (No Underdrains)	306
639449	S Ave 22	Bioretention (No Underdrains)	889
639449	S Ave 23	Bioretention (No Underdrains)	451
639449	S Ave 24	Bioretention (No Underdrains)	1,491
639449	Selig Pl	Bioretention (No Underdrains)	1,033
639449	Sichel St	Bioretention (No Underdrains)	6,740
639449	Sierra St	Bioretention (No Underdrains)	1,988
639449	Soto St	Bioretention (No Underdrains)	492

Subwatershed	Street Name	Drainage Configuration	Centerline Length (ft)
639449	Soto St Rmp	Bioretention (No Underdrains)	394
639449	Superior Ct	Bioretention (No Underdrains)	40
639449	Supreme Ct	Bioretention (No Underdrains)	208
639449	Terry Pl	Bioretention (No Underdrains)	40
639449	Thomas St	Bioretention (No Underdrains)	3,256
639449	Tourmaline St	Bioretention (No Underdrains)	411
639449	Tremont St	Bioretention (No Underdrains)	643
639449	Turquoise St	Bioretention (No Underdrains)	527
639449	Unname	Bioretention (No Underdrains)	365
639449	Unname	Bioretention (No Underdrains)	487
639449	Unnamed Alley 1	Bioretention (No Underdrains)	1,261
639449	Unnamed Alley 2	Bioretention (No Underdrains)	421
639449	Vallejo St	Bioretention (No Underdrains)	905
639449	Valley Blvd	Bioretention (No Underdrains)	1,279
639449	Vineburn Ave	Bioretention (No Underdrains)	1,535
639449	W Ave 26	Bioretention (No Underdrains)	879
639449	W Ave 27	Bioretention (No Underdrains)	327
639449	Wilson Way	Bioretention (No Underdrains)	32
639449	Workman St	Bioretention (No Underdrains)	6,221
639449	Yellowstone St	Bioretention (No Underdrains)	2,534
639449	Zonal Ave	Bioretention (No Underdrains)	87
639449	Zuniga Ln	Bioretention (No Underdrains)	39
639549	(unknown)	Biofiltration (Underdrains)	170
639549	Amber Pl	Biofiltration (Underdrains)	525
639549	Amethyst St	Biofiltration (Underdrains)	515
639549	Armour Ave	Biofiltration (Underdrains)	100
639549	Beryl St	Biofiltration (Underdrains)	427
639549	Boundary Ave	Biofiltration (Underdrains)	59
639549	Browne Ave	Biofiltration (Underdrains)	194
639549	Burr St	Biofiltration (Underdrains)	201
639549	Carnegie St	Biofiltration (Underdrains)	641
639549	Cassatt St	Biofiltration (Underdrains)	878
639549	Cato St	Biofiltration (Underdrains)	76
639549	Coleman Ave	Biofiltration (Underdrains)	105
639549	Collis Ave	Biofiltration (Underdrains)	5,839
639549	Cudahy St	Biofiltration (Underdrains)	590
639549	Edison St	Biofiltration (Underdrains)	1,076
639549	Edloft Ave	Biofiltration (Underdrains)	349
639549	Esmeralda St	Biofiltration (Underdrains)	547
639549	Fern Pl	Biofiltration (Underdrains)	404
639549	Ferntop Dr	Biofiltration (Underdrains)	36
639549	Florizel St	Biofiltration (Underdrains)	376
639549	Galena St	Biofiltration (Underdrains)	127
639549	Grey Dr	Biofiltration (Underdrains)	117
639549	Harriman Ave	Biofiltration (Underdrains)	1,905
639549	Hawley Ave	Biofiltration (Underdrains)	192
639549	Hellman Ave	Biofiltration (Underdrains)	897
639549	Hill Dr	Biofiltration (Underdrains)	0
639549	Huntington Dr N	Biofiltration (Underdrains)	4,754
639549	Huntington Dr S	Biofiltration (Underdrains)	3,020
639549	Kendall Ave	Biofiltration (Underdrains)	116
639549	Locke Ave	Biofiltration (Underdrains)	25
639549	Lomitas Dr	Biofiltration (Underdrains)	319
639549	Mc Kenzie Ave	Biofiltration (Underdrains)	1,342
639549	Mercury Ave	Biofiltration (Underdrains)	1,178
639549	Montecito Cir	Biofiltration (Underdrains)	228
639549	Montecito Dr	Biofiltration (Underdrains)	587
639549	Monterey Rd	Biofiltration (Underdrains)	4,906
639549	N Amethyst St	Biofiltration (Underdrains)	8
639549	N Cassatt St	Biofiltration (Underdrains)	68
639549	N Edison St	Biofiltration (Underdrains)	45
639549	N Harriman Ave	Biofiltration (Underdrains)	93
639549	N Hawley Ave	Biofiltration (Underdrains)	197
639549	N Junipero St	Biofiltration (Underdrains)	119
639549	N Park Vista Ter	Biofiltration (Underdrains)	114
639549	N Roberta St	Biofiltration (Underdrains)	406
639549	N Walnut Hill Ave	Biofiltration (Underdrains)	392
639549	Oak Hill Ave	Biofiltration (Underdrains)	423
639549	Oak Hill Pl	Biofiltration (Underdrains)	67
639549	Paula St	Biofiltration (Underdrains)	1,012
639549	Pullman St	Biofiltration (Underdrains)	621

Subwatershed	Street Name	Drainage Configuration	Centerline Length (ft)
639549	Pyrites St	Biofiltration (Underdrains)	383
639549	Randolph Ave	Biofiltration (Underdrains)	136
639549	Reynolds Ave	Biofiltration (Underdrains)	283
639549	Ringgold Dr	Biofiltration (Underdrains)	76
639549	Roberta St	Biofiltration (Underdrains)	270
639549	S Ave 60	Biofiltration (Underdrains)	80
639549	Sardonyx St	Biofiltration (Underdrains)	155
639549	Sinova St	Biofiltration (Underdrains)	386
639549	Topaz St	Biofiltration (Underdrains)	755
639549	Twining St	Biofiltration (Underdrains)	399
639549	Verdemour Ave	Biofiltration (Underdrains)	40
639549	Via Arbolada	Biofiltration (Underdrains)	80
639549	Via Marisol	Biofiltration (Underdrains)	66
639549	Via Mia	Biofiltration (Underdrains)	171
639549	Victorine St	Biofiltration (Underdrains)	58
639549	Waldo Ct	Biofiltration (Underdrains)	103
639549	Yoakum St	Biofiltration (Underdrains)	160
639549	Yorba St	Biofiltration (Underdrains)	175
639649	(unknown)	Bioretention (No Underdrains)	390
639649	Alcazar St	Bioretention (No Underdrains)	1,325
639649	Bailey St	Bioretention (No Underdrains)	1,153
639649	Barlow St	Bioretention (No Underdrains)	98
639649	Biggy St	Bioretention (No Underdrains)	964
639649	Bridge St	Bioretention (No Underdrains)	1,131
639649	Brittania	Bioretention (No Underdrains)	615
639649	Brittania St	Bioretention (No Underdrains)	1,325
639649	Charlotte St	Bioretention (No Underdrains)	511
639649	City View Ave	Bioretention (No Underdrains)	1,933
639649	Clement St	Bioretention (No Underdrains)	515
639649	Cornwell St	Bioretention (No Underdrains)	1,524
639649	Daly St	Bioretention (No Underdrains)	22
639649	E Cesar E Chavez Ave	Bioretention (No Underdrains)	1,896
639649	E Fairmount St	Bioretention (No Underdrains)	9
639649	Eastlake Ave	Bioretention (No Underdrains)	1,557
639649	Echandia St	Bioretention (No Underdrains)	972
639649	Fairview Ave	Bioretention (No Underdrains)	246
639649	Gallardo St	Bioretention (No Underdrains)	800
639649	Gillette St	Bioretention (No Underdrains)	209
639649	Judson St	Bioretention (No Underdrains)	1,469
639649	Keamey St	Bioretention (No Underdrains)	121
639649	Kingston Ave	Bioretention (No Underdrains)	583
639649	Lamar St	Bioretention (No Underdrains)	51
639649	Lambie St	Bioretention (No Underdrains)	31
639649	Lancaster Ave	Bioretention (No Underdrains)	846
639649	Lord St	Bioretention (No Underdrains)	439
639649	Marengo Pl	Bioretention (No Underdrains)	35
639649	Marengo St	Bioretention (No Underdrains)	3,266
639649	Mark St	Bioretention (No Underdrains)	453
639649	Michigan Ave	Bioretention (No Underdrains)	315
639649	Mitchell Pl	Bioretention (No Underdrains)	495
639649	Murchison St	Bioretention (No Underdrains)	480
639649	N Boyle Ave	Bioretention (No Underdrains)	739
639649	N Breed St	Bioretention (No Underdrains)	617
639649	N Chicago St	Bioretention (No Underdrains)	649
639649	N Cummings St	Bioretention (No Underdrains)	1,783
639649	N Henry St	Bioretention (No Underdrains)	275
639649	N Mission Rd	Bioretention (No Underdrains)	3,950
639649	N Saint Louis St	Bioretention (No Underdrains)	874
639649	N Soto St	Bioretention (No Underdrains)	1,892
639649	N State St	Bioretention (No Underdrains)	1,427
639649	Narva St	Bioretention (No Underdrains)	3
639649	Norfolk St	Bioretention (No Underdrains)	1,742
639649	Pennsylvania Ave	Bioretention (No Underdrains)	427
639649	Playground St	Bioretention (No Underdrains)	379
639649	Pleasant Ave	Bioretention (No Underdrains)	633
639649	Pomeroy Ave	Bioretention (No Underdrains)	956
639649	Progress Pl	Bioretention (No Underdrains)	525
639649	Ricardo St	Bioretention (No Underdrains)	1,320
639649	Richmond St	Bioretention (No Underdrains)	825
639649	S Santa Ana Fwy	Bioretention (No Underdrains)	400
639649	San Benito St	Bioretention (No Underdrains)	598

Subwatershed	Street Name	Drainage Configuration	Centerline Length (ft)
639649	San Pablo St	Bioretention (No Underdrains)	1,845
639649	Sheridan Pl	Bioretention (No Underdrains)	307
639649	Sheridan St	Bioretention (No Underdrains)	1,673
639649	Summit Ave	Bioretention (No Underdrains)	195
639649	Tremont St	Bioretention (No Underdrains)	1,029
639649	Villa St	Bioretention (No Underdrains)	91
639649	W San Bernadino Fwy	Bioretention (No Underdrains)	928
639649	Wabash Ave	Bioretention (No Underdrains)	11
639649	Zonal Ave	Bioretention (No Underdrains)	2,549
639749	(unknown)	Bioretention (No Underdrains)	103
639749	Atwood St	Bioretention (No Underdrains)	50
639749	Chelsea St	Bioretention (No Underdrains)	207
639749	Crusado Ln	Bioretention (No Underdrains)	71
639749	de Neve Ln	Bioretention (No Underdrains)	35
639749	E Fairmount St	Bioretention (No Underdrains)	22
639749	Fowler St	Bioretention (No Underdrains)	29
639749	Ganahl St	Bioretention (No Underdrains)	1,591
639749	Lancaster Ave	Bioretention (No Underdrains)	1,660
639749	Lara St	Bioretention (No Underdrains)	60
639749	Marengo St	Bioretention (No Underdrains)	1,557
639749	Murchison St	Bioretention (No Underdrains)	664
639749	N Evergreen Ave	Bioretention (No Underdrains)	1,998
639749	N Fickett St	Bioretention (No Underdrains)	694
639749	N Indiana St	Bioretention (No Underdrains)	352
639749	N Soto St	Bioretention (No Underdrains)	478
639749	Nieto Ln	Bioretention (No Underdrains)	30
639749	Norfolk St	Bioretention (No Underdrains)	169
639749	Perez Ln	Bioretention (No Underdrains)	66
639749	Pomerooy Ave	Bioretention (No Underdrains)	2,464
639749	Ricardo St	Bioretention (No Underdrains)	55
639749	Ruez Ln	Bioretention (No Underdrains)	76
639749	Stone St	Bioretention (No Underdrains)	261
639749	Tremont St	Bioretention (No Underdrains)	830
639749	Vanegas Ln	Bioretention (No Underdrains)	39
639749	Verde St	Bioretention (No Underdrains)	22
639749	W San Bernadino Fwy	Bioretention (No Underdrains)	321
639749	Wabash Ave	Bioretention (No Underdrains)	633
639749	Zonal Ave	Bioretention (No Underdrains)	241
639749	Zuniga Ln	Bioretention (No Underdrains)	55
639849	-Back Alley-	Bioretention (No Underdrains)	1,807
639849	-Unnamed Alley-	Bioretention (No Underdrains)	773
639849	(unknown)	Bioretention (No Underdrains)	3,267
639849	Academy St	Bioretention (No Underdrains)	71
639849	Adkins Ave	Bioretention (No Underdrains)	42
639849	Alhambra Ave	Bioretention (No Underdrains)	3,340
639849	Axtell St	Bioretention (No Underdrains)	1,671
639849	Ballard St	Bioretention (No Underdrains)	569
639849	Barnett Rd	Bioretention (No Underdrains)	116
639849	Barnett Way	Bioretention (No Underdrains)	394
639849	Barstow St	Bioretention (No Underdrains)	279
639849	Beatie Pl	Bioretention (No Underdrains)	235
639849	Bedilion St	Bioretention (No Underdrains)	129
639849	Belleglade Ave	Bioretention (No Underdrains)	312
639849	Block Pl	Bioretention (No Underdrains)	239
639849	Bohlig Rd	Bioretention (No Underdrains)	45
639849	Borland Rd	Bioretention (No Underdrains)	1,397
639849	Bowman Blvd	Bioretention (No Underdrains)	1,396
639849	Brawley St	Bioretention (No Underdrains)	615
639849	Budau Ave	Bioretention (No Underdrains)	1,804
639849	Budau Pl	Bioretention (No Underdrains)	166
639849	Butterfly Ln	Bioretention (No Underdrains)	118
639849	Carnegie St	Bioretention (No Underdrains)	155
639849	Castalia Ave	Bioretention (No Underdrains)	1,961
639849	Castleman Ave	Bioretention (No Underdrains)	62
639849	Catalpa St	Bioretention (No Underdrains)	312
639849	Cavanagh Rd	Bioretention (No Underdrains)	90
639849	Chadwick Dr	Bioretention (No Underdrains)	511
639849	Chester St	Bioretention (No Underdrains)	504
639849	Collis Ave	Bioretention (No Underdrains)	88
639849	Coney Rd	Bioretention (No Underdrains)	219
639849	Converse St	Bioretention (No Underdrains)	689

Subwatershed	Street Name	Drainage Configuration	Centerline Length (ft)
639849	Cyril Ave	Bioretention (No Underdrains)	1,991
639849	Dartmouth Ave	Bioretention (No Underdrains)	2
639849	Druid St	Bioretention (No Underdrains)	2,338
639849	Drysdale Ave	Bioretention (No Underdrains)	1,290
639849	E Alhambra Ave	Bioretention (No Underdrains)	2,059
639849	E Castleman Ave	Bioretention (No Underdrains)	62
639849	E Chester St	Bioretention (No Underdrains)	504
639849	E Huntington Dr N	Bioretention (No Underdrains)	9
639849	E Ithaca Ave	Bioretention (No Underdrains)	372
639849	E Lynnfield St	Bioretention (No Underdrains)	370
639849	E Newark Ave	Bioretention (No Underdrains)	104
639849	E Van Horne Ave	Bioretention (No Underdrains)	74
639849	Edelle Pl	Bioretention (No Underdrains)	256
639849	Edison St	Bioretention (No Underdrains)	506
639849	Edloft Ave	Bioretention (No Underdrains)	447
639849	el Sereno Ave	Bioretention (No Underdrains)	1,231
639849	Endicott St	Bioretention (No Underdrains)	146
639849	Far Pl	Bioretention (No Underdrains)	144
639849	Fithian Ave	Bioretention (No Underdrains)	1,262
639849	Gambier St	Bioretention (No Underdrains)	2,174
639849	Gratiot St	Bioretention (No Underdrains)	52
639849	Grey Dr	Bioretention (No Underdrains)	306
639849	Harmony Ln	Bioretention (No Underdrains)	46
639849	Heidleman Rd	Bioretention (No Underdrains)	292
639849	Hillsdale Dr	Bioretention (No Underdrains)	276
639849	Huntington Dr N	Bioretention (No Underdrains)	3,549
639849	Huntington Dr S	Bioretention (No Underdrains)	4,414
639849	Ithaca Ave	Bioretention (No Underdrains)	397
639849	Jasper St	Bioretention (No Underdrains)	33
639849	Jennings Dr	Bioretention (No Underdrains)	164
639849	Kenneth Dr	Bioretention (No Underdrains)	85
639849	Kimball St	Bioretention (No Underdrains)	39
639849	Kings Pl	Bioretention (No Underdrains)	135
639849	Klamath Pl	Bioretention (No Underdrains)	1,118
639849	Klamath St	Bioretention (No Underdrains)	1,070
639849	la Calandria Dr	Bioretention (No Underdrains)	117
639849	la Calandria Way	Bioretention (No Underdrains)	143
639849	Ladd Ave	Bioretention (No Underdrains)	108
639849	Lansdowne Ave	Bioretention (No Underdrains)	1,518
639849	Levanda Ave	Bioretention (No Underdrains)	67
639849	Linda Vista Ter	Bioretention (No Underdrains)	204
639849	Locke Ave	Bioretention (No Underdrains)	1,514
639849	Lombardy Blvd	Bioretention (No Underdrains)	1,997
639849	Lynnfield St	Bioretention (No Underdrains)	741
639849	Mallory St	Bioretention (No Underdrains)	441
639849	Marney Ave	Bioretention (No Underdrains)	581
639849	Mc Pherson Pl	Bioretention (No Underdrains)	960
639849	McPherson Ave	Bioretention (No Underdrains)	1,369
639849	Minto Ct	Bioretention (No Underdrains)	858
639849	N Adkins Ave	Bioretention (No Underdrains)	42
639849	N Ballard St	Bioretention (No Underdrains)	398
639849	N Belleglade Ave	Bioretention (No Underdrains)	237
639849	N Budau Ave	Bioretention (No Underdrains)	631
639849	N Chadwick Dr	Bioretention (No Underdrains)	176
639849	N Ditman Ave	Bioretention (No Underdrains)	670
639849	N Eastern Ave	Bioretention (No Underdrains)	7,720
639849	N Endicott St	Bioretention (No Underdrains)	146
639849	N Lansdowne Ave	Bioretention (No Underdrains)	40
639849	N Lombardy Blvd	Bioretention (No Underdrains)	554
639849	N Marianna Ave	Bioretention (No Underdrains)	607
639849	N Marney Ave	Bioretention (No Underdrains)	1
639849	N Rosemead Ave	Bioretention (No Underdrains)	90
639849	N Round Dr	Bioretention (No Underdrains)	99
639849	N Yellowstone St	Bioretention (No Underdrains)	190
639849	Navarro St	Bioretention (No Underdrains)	2,607
639849	Newark Ave	Bioretention (No Underdrains)	104
639849	Norelle St	Bioretention (No Underdrains)	1,187
639849	Novgorod St	Bioretention (No Underdrains)	1,677
639849	O Sullivan Dr	Bioretention (No Underdrains)	910
639849	Oakland St	Bioretention (No Underdrains)	608
639849	Okell Dr	Bioretention (No Underdrains)	38

Subwatershed	Street Name	Drainage Configuration	Centerline Length (ft)
639849	Paola Ave	Bioretention (No Underdrains)	842
639849	Phelps Ave	Bioretention (No Underdrains)	1,306
639849	Portola Ave	Bioretention (No Underdrains)	3,781
639849	Pueblo Ave	Bioretention (No Underdrains)	2,766
639849	Randolph Ave	Bioretention (No Underdrains)	410
639849	Renovo St	Bioretention (No Underdrains)	81
639849	Richelieu Ave	Bioretention (No Underdrains)	2,298
639849	Richelieu Pl	Bioretention (No Underdrains)	201
639849	Richelieu Ter	Bioretention (No Underdrains)	84
639849	Rosemead Ave	Bioretention (No Underdrains)	1,191
639849	Round Dr	Bioretention (No Underdrains)	99
639849	Seigneur Ave	Bioretention (No Underdrains)	112
639849	Seldner Ave	Bioretention (No Underdrains)	295
639849	Seldner St	Bioretention (No Underdrains)	295
639849	Tampico Ave	Bioretention (No Underdrains)	746
639849	Templeton St	Bioretention (No Underdrains)	2,697
639849	Thelma Ave	Bioretention (No Underdrains)	1,709
639849	Twining St	Bioretention (No Underdrains)	1,644
639849	Unname	Bioretention (No Underdrains)	638
639849	Unnamed Alley 2	Bioretention (No Underdrains)	133
639849	Unnamed Alley 3	Bioretention (No Underdrains)	470
639849	Valley Blvd	Bioretention (No Underdrains)	3,398
639849	Verdemour Ave	Bioretention (No Underdrains)	47
639849	Worth St	Bioretention (No Underdrains)	167
639849	Zane St	Bioretention (No Underdrains)	183
639849	Zella Pl	Bioretention (No Underdrains)	541
639949	Albion St	Bioretention (No Underdrains)	971
639949	Aurora St	Bioretention (No Underdrains)	286
639949	Baker St	Bioretention (No Underdrains)	875
639949	N Main St	Bioretention (No Underdrains)	109
639949	N Spring St	Bioretention (No Underdrains)	1,141
639949	Naud St	Bioretention (No Underdrains)	552
639949	S Ave 16	Bioretention (No Underdrains)	52
639949	S Ave 17	Bioretention (No Underdrains)	255
639949	S Ave 18	Bioretention (No Underdrains)	139
639949	Wilhardt St	Bioretention (No Underdrains)	450
640049	(unknown)	Biofiltration (Underdrains)	66
640049	Academy Rd	Biofiltration (Underdrains)	237
640049	Amador Pl	Biofiltration (Underdrains)	171
640049	Amador St	Biofiltration (Underdrains)	844
640049	Bouett St	Biofiltration (Underdrains)	98
640049	Casanova St	Biofiltration (Underdrains)	32
640049	Jarvis St	Biofiltration (Underdrains)	257
640049	N Broadway	Biofiltration (Underdrains)	308
640049	N Jarvis St	Biofiltration (Underdrains)	24
640049	N Pasadena Fwy	Biofiltration (Underdrains)	37
640049	Park Rd	Biofiltration (Underdrains)	101
640049	Park Row St	Biofiltration (Underdrains)	90
640049	Solano Ave	Biofiltration (Underdrains)	2,303
640049	Spruce St	Biofiltration (Underdrains)	22
640049	W Baxter St	Biofiltration (Underdrains)	269
640049	W Solano Ave	Biofiltration (Underdrains)	67
640149	(unknown)	Bioretention (No Underdrains)	20
640149	Baker St	Bioretention (No Underdrains)	9
640149	Barranca St	Bioretention (No Underdrains)	1,673
640149	Humboldt St	Bioretention (No Underdrains)	1,291
640149	Lacy St	Bioretention (No Underdrains)	238
640149	N Ave 18	Bioretention (No Underdrains)	705
640149	N Ave 19	Bioretention (No Underdrains)	1,482
640149	N Ave 21	Bioretention (No Underdrains)	1,350
640149	N Ave 22	Bioretention (No Underdrains)	30
640149	N Ave 23	Bioretention (No Underdrains)	475
640149	N Ave 25	Bioretention (No Underdrains)	1,330
640149	N Baker St	Bioretention (No Underdrains)	95
640149	N Broadway	Bioretention (No Underdrains)	1,787
640149	N San Fernando Rd	Bioretention (No Underdrains)	1,953
640149	N Spring St	Bioretention (No Underdrains)	50
640149	Park Row St	Bioretention (No Underdrains)	34
640149	Pasadena Ave	Bioretention (No Underdrains)	2,390
640149	S Ave 18	Bioretention (No Underdrains)	648
640149	S Ave 19	Bioretention (No Underdrains)	670

Subwatershed	Street Name	Drainage Configuration	Centerline Length (ft)
640149	S Ave 20	Bioretention (No Underdrains)	678
640149	S Ave 22	Bioretention (No Underdrains)	240
640149	S Ave 23	Bioretention (No Underdrains)	37
640149	S Ave 24	Bioretention (No Underdrains)	35
640149	W Ave 26	Bioretention (No Underdrains)	440
640149	W Ave 27	Bioretention (No Underdrains)	11
640149	W Baxter St	Bioretention (No Underdrains)	21
640249	(unknown)	Bioretention (No Underdrains)	130
640249	Amabel St	Bioretention (No Underdrains)	348
640249	Arroyo Seco Ave	Bioretention (No Underdrains)	2,413
640249	Beech St	Bioretention (No Underdrains)	0
640249	Berenice Ave	Bioretention (No Underdrains)	1,375
640249	Berenice Pl	Bioretention (No Underdrains)	38
640249	Cam Real	Bioretention (No Underdrains)	141
640249	Canyon Vista Dr	Bioretention (No Underdrains)	97
640249	Crane Blvd	Bioretention (No Underdrains)	106
640249	Cypress Ave	Bioretention (No Underdrains)	283
640249	del Norte St	Bioretention (No Underdrains)	13
640249	Dimmick Dr	Bioretention (No Underdrains)	20
640249	Dove Dr	Bioretention (No Underdrains)	20
640249	Dustin Dr	Bioretention (No Underdrains)	76
640249	E Ave 36	Bioretention (No Underdrains)	266
640249	E Ave 37	Bioretention (No Underdrains)	261
640249	E Ave 38	Bioretention (No Underdrains)	385
640249	E Ave 39	Bioretention (No Underdrains)	1,186
640249	E Ave 40	Bioretention (No Underdrains)	973
640249	E Ave 41	Bioretention (No Underdrains)	1,249
640249	E Ave 42	Bioretention (No Underdrains)	862
640249	E Ave 43	Bioretention (No Underdrains)	1,765
640249	E Ave 44	Bioretention (No Underdrains)	457
640249	E Ave 45	Bioretention (No Underdrains)	387
640249	Elderbank Dr	Bioretention (No Underdrains)	55
640249	Evadale Dr	Bioretention (No Underdrains)	31
640249	Fenn St	Bioretention (No Underdrains)	40
640249	French Ave	Bioretention (No Underdrains)	311
640249	Glenalbyn Dr	Bioretention (No Underdrains)	738
640249	Glenalbyn Pl	Bioretention (No Underdrains)	31
640249	Griffin Ave	Bioretention (No Underdrains)	3,400
640249	Homer St	Bioretention (No Underdrains)	1,089
640249	Isabel St	Bioretention (No Underdrains)	607
640249	James St	Bioretention (No Underdrains)	596
640249	Latona Ave	Bioretention (No Underdrains)	339
640249	Latrobe St	Bioretention (No Underdrains)	64
640249	Loreto St	Bioretention (No Underdrains)	320
640249	Marmion Way	Bioretention (No Underdrains)	953
640249	Mavis Dr	Bioretention (No Underdrains)	26
640249	Midland St	Bioretention (No Underdrains)	1,315
640249	Montecito Cir	Bioretention (No Underdrains)	344
640249	Montecito Dr	Bioretention (No Underdrains)	1,296
640249	Monterey St	Bioretention (No Underdrains)	68
640249	Mosher Ave	Bioretention (No Underdrains)	910
640249	Mount Washington Dr	Bioretention (No Underdrains)	885
640249	Museum Dr	Bioretention (No Underdrains)	565
640249	N Ave 22	Bioretention (No Underdrains)	3
640249	N Figueroa St	Bioretention (No Underdrains)	8,835
640249	N Griffin Ave	Bioretention (No Underdrains)	3,400
640249	N Latrobe St	Bioretention (No Underdrains)	23
640249	N Reynolds Ave	Bioretention (No Underdrains)	8
640249	N San Fernando Rd	Bioretention (No Underdrains)	385
640249	Pagoda Ct	Bioretention (No Underdrains)	9
640249	Pagoda Pl	Bioretention (No Underdrains)	1
640249	Paige St	Bioretention (No Underdrains)	566
640249	Pasadena Ave	Bioretention (No Underdrains)	170
640249	Quail Dr	Bioretention (No Underdrains)	27
640249	Rome Ct	Bioretention (No Underdrains)	29
640249	Rome Dr	Bioretention (No Underdrains)	139
640249	Rustic Dr	Bioretention (No Underdrains)	6
640249	San Rafael Ave	Bioretention (No Underdrains)	29
640249	Shelburn Ct	Bioretention (No Underdrains)	296
640249	Shurtleff Ct	Bioretention (No Underdrains)	165
640249	Sinova St	Bioretention (No Underdrains)	151

Subwatershed	Street Name	Drainage Configuration	Centerline Length (ft)
640249	Sycamore Park	Bioretention (No Underdrains)	407
640249	Sycamore Ter	Bioretention (No Underdrains)	40
640249	Theresa St	Bioretention (No Underdrains)	309
640249	Ulysses St	Bioretention (No Underdrains)	570
640249	Vista Gloriosa Dr	Bioretention (No Underdrains)	11
640249	W Ave 26	Bioretention (No Underdrains)	335
640249	W Ave 28	Bioretention (No Underdrains)	244
640249	W Ave 37	Bioretention (No Underdrains)	1,022
640249	W Ave 38	Bioretention (No Underdrains)	172
640249	W Ave 41	Bioretention (No Underdrains)	333
640249	W Ave 42	Bioretention (No Underdrains)	694
640249	W Ave 43	Bioretention (No Underdrains)	275
640249	W Ave 44	Bioretention (No Underdrains)	348
640249	W Ave 45	Bioretention (No Underdrains)	782
640249	W Ave 46	Bioretention (No Underdrains)	11
640249	W Loreto St	Bioretention (No Underdrains)	260
640249	W Point Dr	Bioretention (No Underdrains)	84
640249	W River St	Bioretention (No Underdrains)	167
640249	Woodside Dr	Bioretention (No Underdrains)	176
640249	Wren Dr	Bioretention (No Underdrains)	6
640349	(unknown)	Bioretention (No Underdrains)	243
640349	Artesian Pl	Bioretention (No Underdrains)	83
640349	Artesian St	Bioretention (No Underdrains)	638
640349	Barranca St	Bioretention (No Underdrains)	484
640349	E Ave 28	Bioretention (No Underdrains)	117
640349	E Ave 31	Bioretention (No Underdrains)	163
640349	E Ave 32	Bioretention (No Underdrains)	894
640349	E Ave 33	Bioretention (No Underdrains)	1,086
640349	E Ave 35	Bioretention (No Underdrains)	417
640349	Fenn St	Bioretention (No Underdrains)	231
640349	Griffin Ave	Bioretention (No Underdrains)	914
640349	Humboldt St	Bioretention (No Underdrains)	1,720
640349	Idywild Ave	Bioretention (No Underdrains)	25
640349	Lacy St	Bioretention (No Underdrains)	1,030
640349	N Griffin Ave	Bioretention (No Underdrains)	914
640349	Pasadena Ave	Bioretention (No Underdrains)	2,349
640349	Smith St	Bioretention (No Underdrains)	31
640349	W Ave 26	Bioretention (No Underdrains)	611
640349	W Ave 28	Bioretention (No Underdrains)	684
640349	W Ave 29	Bioretention (No Underdrains)	683
640349	W Ave 30	Bioretention (No Underdrains)	666
640349	W Ave 31	Bioretention (No Underdrains)	634
640349	W Ave 33	Bioretention (No Underdrains)	923
640349	W Ave 34	Bioretention (No Underdrains)	613
640349	Workman St	Bioretention (No Underdrains)	405
640449	Bomer Dr	Bioretention (No Underdrains)	1
640449	Longfellow St	Bioretention (No Underdrains)	64
640449	Oak Terrace Dr	Bioretention (No Underdrains)	333
640449	S Ave 49	Bioretention (No Underdrains)	352
640449	S Ave 50	Bioretention (No Underdrains)	531
640449	S Ave 51	Bioretention (No Underdrains)	353
640449	S Ave 52	Bioretention (No Underdrains)	613
640549	(unknown)	Bioretention (No Underdrains)	165
640549	Abbott Pl	Bioretention (No Underdrains)	5
640549	Aldama St	Bioretention (No Underdrains)	4,349
640549	Aldama Ter	Bioretention (No Underdrains)	363
640549	Almaden Dr	Bioretention (No Underdrains)	1,339
640549	Baltimore St	Bioretention (No Underdrains)	5,061
640549	Bamford Pl	Bioretention (No Underdrains)	110
640549	Banks Court Dr	Bioretention (No Underdrains)	341
640549	Barker Dr	Bioretention (No Underdrains)	1
640549	Branch St	Bioretention (No Underdrains)	1,058
640549	Buchanan St	Bioretention (No Underdrains)	5,181
640549	Buena Vista Ter	Bioretention (No Underdrains)	21
640549	Burwood Ave	Bioretention (No Underdrains)	12
640549	Cleland Ave	Bioretention (No Underdrains)	697
640549	Cleland Pl	Bioretention (No Underdrains)	23
640549	Coringa Dr	Bioretention (No Underdrains)	1,109
640549	Cynthia Ave	Bioretention (No Underdrains)	303
640549	Dexter St	Bioretention (No Underdrains)	434
640549	Eaton St	Bioretention (No Underdrains)	598

Subwatershed	Street Name	Drainage Configuration	Centerline Length (ft)
640549	Echo St	Bioretention (No Underdrains)	1,313
640549	el Mio Dr	Bioretention (No Underdrains)	55
640549	el Paso Dr	Bioretention (No Underdrains)	2,495
640549	Eldred St	Bioretention (No Underdrains)	514
640549	Fallston St	Bioretention (No Underdrains)	441
640549	Farnam St	Bioretention (No Underdrains)	1,245
640549	Fayette St	Bioretention (No Underdrains)	2,800
640549	Frieda Dr	Bioretention (No Underdrains)	219
640549	Garrison Dr	Bioretention (No Underdrains)	26
640549	Granada St	Bioretention (No Underdrains)	1,205
640549	Hackett Pl	Bioretention (No Underdrains)	23
640549	Hamlet St	Bioretention (No Underdrains)	536
640549	Haneman St	Bioretention (No Underdrains)	3
640549	High St	Bioretention (No Underdrains)	93
640549	Highgate Ave	Bioretention (No Underdrains)	478
640549	Holland Ave	Bioretention (No Underdrains)	653
640549	Hub St	Bioretention (No Underdrains)	2,545
640549	Irvington Pl	Bioretention (No Underdrains)	2,040
640549	Irvington Ter	Bioretention (No Underdrains)	180
640549	Jessica Dr	Bioretention (No Underdrains)	109
640549	Joy St	Bioretention (No Underdrains)	415
640549	la Prada Ter Rd	Bioretention (No Underdrains)	58
640549	Le Gray Ave	Bioretention (No Underdrains)	135
640549	Le Grey Rd	Bioretention (No Underdrains)	109
640549	Lincoln Ave	Bioretention (No Underdrains)	2,627
640549	Lynn St	Bioretention (No Underdrains)	689
640549	Malta St	Bioretention (No Underdrains)	910
640549	Marmion Way	Bioretention (No Underdrains)	391
640549	Mayo St	Bioretention (No Underdrains)	195
640549	Mendota Ave	Bioretention (No Underdrains)	689
640549	Meridian St	Bioretention (No Underdrains)	6,771
640549	Meridian Ter	Bioretention (No Underdrains)	202
640549	Mesa Ave	Bioretention (No Underdrains)	1,543
640549	Milo Ter	Bioretention (No Underdrains)	661
640549	Milwaukee Ave	Bioretention (No Underdrains)	2,010
640549	Miriam St	Bioretention (No Underdrains)	46
640549	Monte Vista St	Bioretention (No Underdrains)	1,799
640549	Montezuma St	Bioretention (No Underdrains)	396
640549	Myosotis St	Bioretention (No Underdrains)	312
640549	N Ave 48	Bioretention (No Underdrains)	16
640549	N Ave 49	Bioretention (No Underdrains)	1,398
640549	N Ave 50	Bioretention (No Underdrains)	6,401
640549	N Ave 51	Bioretention (No Underdrains)	6,189
640549	N Ave 52	Bioretention (No Underdrains)	3,413
640549	N Ave 53	Bioretention (No Underdrains)	4,428
640549	N Ave 54	Bioretention (No Underdrains)	3,216
640549	N Ave 55	Bioretention (No Underdrains)	1,807
640549	N Ave 56	Bioretention (No Underdrains)	3,968
640549	N Ave 57	Bioretention (No Underdrains)	3,183
640549	N Ave 61	Bioretention (No Underdrains)	561
640549	N Figueroa St	Bioretention (No Underdrains)	1,874
640549	N High St	Bioretention (No Underdrains)	7
640549	N Nobhill Dr	Bioretention (No Underdrains)	339
640549	Neva Pl	Bioretention (No Underdrains)	613
640549	Newland St	Bioretention (No Underdrains)	1,484
640549	Nob Hill Dr	Bioretention (No Underdrains)	339
640549	Nolden St	Bioretention (No Underdrains)	2,233
640549	Nordyke St	Bioretention (No Underdrains)	10
640549	Oneonta Dr	Bioretention (No Underdrains)	258
640549	Outlook Ave	Bioretention (No Underdrains)	312
640549	Pasadena Avenue Ter	Bioretention (No Underdrains)	21
640549	Phillips Way	Bioretention (No Underdrains)	678
640549	Raber St	Bioretention (No Underdrains)	673
640549	Range View Ave	Bioretention (No Underdrains)	2,458
640549	Rangeview Ave	Bioretention (No Underdrains)	483
640549	Raphael St	Bioretention (No Underdrains)	717
640549	Rice St	Bioretention (No Underdrains)	89
640549	Ruby Pl	Bioretention (No Underdrains)	507
640549	S Ave 49	Bioretention (No Underdrains)	27
640549	S Ave 50	Bioretention (No Underdrains)	608
640549	S Ave 51	Bioretention (No Underdrains)	290

Subwatershed	Street Name	Drainage Configuration	Centerline Length (ft)
640549	San Marcos Pl	Bioretention (No Underdrains)	317
640549	San Rafael Ave	Bioretention (No Underdrains)	1,207
640549	Sea View Dr	Bioretention (No Underdrains)	12
640549	Seaview Ln	Bioretention (No Underdrains)	295
640549	Shanley Ave	Bioretention (No Underdrains)	596
640549	Shipleigh Glen Ct	Bioretention (No Underdrains)	9
640549	Shipleigh Glen Dr	Bioretention (No Underdrains)	161
640549	Silverwood Dr	Bioretention (No Underdrains)	45
640549	Silverwood Ln	Bioretention (No Underdrains)	130
640549	Sonata Ln	Bioretention (No Underdrains)	15
640549	Stowe Ter	Bioretention (No Underdrains)	62
640549	Stratford Rd	Bioretention (No Underdrains)	4,042
640549	Sycamore Ter	Bioretention (No Underdrains)	934
640549	Tehama St	Bioretention (No Underdrains)	299
640549	Ter 49	Bioretention (No Underdrains)	715
640549	Toland Way	Bioretention (No Underdrains)	508
640549	Toledo St	Bioretention (No Underdrains)	1,096
640549	Townsend Ave	Bioretention (No Underdrains)	22
640549	Upperton Ave	Bioretention (No Underdrains)	64
640549	W Highgate Ave	Bioretention (No Underdrains)	27
640549	Wayland St	Bioretention (No Underdrains)	32
640549	Weaver St	Bioretention (No Underdrains)	112
640549	Wildwood Dr	Bioretention (No Underdrains)	110
640549	Woodside Dr	Bioretention (No Underdrains)	162
640549	York Blvd	Bioretention (No Underdrains)	6,798
640649	(unknown)	Bioretention (No Underdrains)	732
640649	Abbott Pl	Bioretention (No Underdrains)	732
640649	Aldama St	Bioretention (No Underdrains)	2,480
640649	Aldama Ter	Bioretention (No Underdrains)	54
640649	Arroyo Glen St	Bioretention (No Underdrains)	11
640649	Ash St	Bioretention (No Underdrains)	1,735
640649	Bomer Dr	Bioretention (No Underdrains)	308
640649	Echo St	Bioretention (No Underdrains)	41
640649	el Mio Dr	Bioretention (No Underdrains)	218
640649	Ellita Pl	Bioretention (No Underdrains)	340
640649	Glen Ellen Pl	Bioretention (No Underdrains)	487
640649	Gracita Pl	Bioretention (No Underdrains)	336
640649	Granada St	Bioretention (No Underdrains)	20
640649	Holland Ave	Bioretention (No Underdrains)	174
640649	Irvington Pl	Bioretention (No Underdrains)	664
640649	Livermore Ter	Bioretention (No Underdrains)	27
640649	Longfellow St	Bioretention (No Underdrains)	850
640649	Mesa Ave	Bioretention (No Underdrains)	35
640649	Monte Vista St	Bioretention (No Underdrains)	4,095
640649	Mount Angeles Dr	Bioretention (No Underdrains)	93
640649	Mount Angelus Dr	Bioretention (No Underdrains)	93
640649	N Ave 52	Bioretention (No Underdrains)	1,559
640649	N Ave 53	Bioretention (No Underdrains)	1,525
640649	N Ave 54	Bioretention (No Underdrains)	2,049
640649	N Ave 55	Bioretention (No Underdrains)	1,027
640649	N Ave 56	Bioretention (No Underdrains)	2,340
640649	N Ave 57	Bioretention (No Underdrains)	1,682
640649	N Ave 58	Bioretention (No Underdrains)	686
640649	N Ave 59	Bioretention (No Underdrains)	883
640649	N Ave 60	Bioretention (No Underdrains)	675
640649	N Ave 61	Bioretention (No Underdrains)	1,212
640649	N Figueroa St	Bioretention (No Underdrains)	4,568
640649	Nolden St	Bioretention (No Underdrains)	300
640649	Piedmont Ave	Bioretention (No Underdrains)	1,307
640649	Roselawn Pl	Bioretention (No Underdrains)	131
640649	S Ave 51	Bioretention (No Underdrains)	86
640649	S Ave 52	Bioretention (No Underdrains)	1,191
640649	S Ave 53	Bioretention (No Underdrains)	789
640649	S Ave 54	Bioretention (No Underdrains)	1,433
640649	S Ave 55	Bioretention (No Underdrains)	135
640649	S Ave 56	Bioretention (No Underdrains)	104
640649	S Ave 57	Bioretention (No Underdrains)	163
640649	S Ave 58	Bioretention (No Underdrains)	68
640649	S Ave 59	Bioretention (No Underdrains)	99
640649	S Ave 60	Bioretention (No Underdrains)	82
640649	Stoll Dr	Bioretention (No Underdrains)	585

Subwatershed	Street Name	Drainage Configuration	Centerline Length (ft)
640649	Sumter Dr	Bioretention (No Underdrains)	89
640649	Ter 52	Bioretention (No Underdrains)	580
640649	Terrace Dr	Bioretention (No Underdrains)	88
640749	(unknown)	Biofiltration (Underdrains)	89
640749	Arroyo Glen St	Biofiltration (Underdrains)	801
640749	Benner St	Biofiltration (Underdrains)	1,348
640749	Bertha St	Biofiltration (Underdrains)	251
640749	Bushnell Way	Biofiltration (Underdrains)	565
640749	Coleman Ave	Biofiltration (Underdrains)	497
640749	E Ave 59	Biofiltration (Underdrains)	618
640749	E Monterey Rd	Biofiltration (Underdrains)	169
640749	E Wheeling Way	Biofiltration (Underdrains)	20
640749	Ebey Ave	Biofiltration (Underdrains)	575
640749	Echo St	Biofiltration (Underdrains)	2,170
640749	Glen Ellen Pl	Biofiltration (Underdrains)	34
640749	Hardison Way	Biofiltration (Underdrains)	27
640749	Hayes Ave	Biofiltration (Underdrains)	2,203
640749	Kendall Ave	Biofiltration (Underdrains)	1,214
640749	la Riba Way	Biofiltration (Underdrains)	160
640749	Leslie Way	Biofiltration (Underdrains)	619
640749	Lomitas Dr	Biofiltration (Underdrains)	421
640749	Longfellow St	Biofiltration (Underdrains)	33
640749	Marmion Way	Biofiltration (Underdrains)	58
640749	Media Dr	Biofiltration (Underdrains)	444
640749	Monterey Rd	Biofiltration (Underdrains)	4,629
640749	N Monterey Rd	Biofiltration (Underdrains)	87
640749	N Toltec Way	Biofiltration (Underdrains)	4
640749	Omaha St	Biofiltration (Underdrains)	691
640749	Pine Crest Dr	Biofiltration (Underdrains)	38
640749	Pullman St	Biofiltration (Underdrains)	257
640749	Redfield Ave	Biofiltration (Underdrains)	1,362
640749	Roselawn Pl	Biofiltration (Underdrains)	462
640749	S Ave 52	Biofiltration (Underdrains)	1
640749	S Ave 55	Biofiltration (Underdrains)	1,622
640749	S Ave 56	Biofiltration (Underdrains)	1,733
640749	S Ave 57	Biofiltration (Underdrains)	1,749
640749	S Ave 58	Biofiltration (Underdrains)	880
640749	S Ave 59	Biofiltration (Underdrains)	1,659
640749	S Ave 60	Biofiltration (Underdrains)	1,694
640749	S Ave 61	Biofiltration (Underdrains)	79
640749	S Ave 63	Biofiltration (Underdrains)	879
640749	Short Way	Biofiltration (Underdrains)	3
640749	Shults St	Biofiltration (Underdrains)	248
640749	Terrill Ave	Biofiltration (Underdrains)	149
640749	Via Marisol	Biofiltration (Underdrains)	2,638
640749	Wheeling Way	Biofiltration (Underdrains)	1,302
640849	(unknown)	Bioretention (No Underdrains)	340
640849	Adelaide Pl	Bioretention (No Underdrains)	81
640849	Annan Trl	Bioretention (No Underdrains)	163
640849	Annan Way	Bioretention (No Underdrains)	1,299
640849	Arroyo Glen St	Bioretention (No Underdrains)	47
640849	Beard St	Bioretention (No Underdrains)	168
640849	Buena Vista Ter	Bioretention (No Underdrains)	544
640849	Burwood Ave	Bioretention (No Underdrains)	1,762
640849	Church St	Bioretention (No Underdrains)	369
640849	Crescent St	Bioretention (No Underdrains)	1,113
640849	Cresthaven Dr	Bioretention (No Underdrains)	618
640849	Crestwood Ter	Bioretention (No Underdrains)	128
640849	Crestwood Way	Bioretention (No Underdrains)	382
640849	Delphi St	Bioretention (No Underdrains)	517
640849	Dogwood Pl	Bioretention (No Underdrains)	34
640849	E Adelaide Pl	Bioretention (No Underdrains)	81
640849	E Annan Way	Bioretention (No Underdrains)	897
640849	E Buena Vista Ter	Bioretention (No Underdrains)	46
640849	E Burwood Dr	Bioretention (No Underdrains)	656
640849	E Church St	Bioretention (No Underdrains)	108
640849	E Crestwood Way	Bioretention (No Underdrains)	40
640849	E Hilldale Dr	Bioretention (No Underdrains)	307
640849	E Poppy Peak Dr	Bioretention (No Underdrains)	811
640849	E Strickland Ave	Bioretention (No Underdrains)	678
640849	E Tipton Way	Bioretention (No Underdrains)	620

Subwatershed	Street Name	Drainage Configuration	Centerline Length (ft)
640849	Eastview Dr	Bioretention (No Underdrains)	333
640849	Elgin St	Bioretention (No Underdrains)	328
640849	Eucalyptus Ln	Bioretention (No Underdrains)	194
640849	Eunice Ave	Bioretention (No Underdrains)	54
640849	Farrington Ln	Bioretention (No Underdrains)	375
640849	Figueroa St	Bioretention (No Underdrains)	585
640849	Fisher St	Bioretention (No Underdrains)	305
640849	Garvanza Ave	Bioretention (No Underdrains)	1,198
640849	Glen Arbor Ave	Bioretention (No Underdrains)	257
640849	Great Oak Cir	Bioretention (No Underdrains)	337
640849	Hamlet St	Bioretention (No Underdrains)	228
640849	Highgrove Ter	Bioretention (No Underdrains)	39
640849	Hillandale Dr	Bioretention (No Underdrains)	860
640849	Kirby St	Bioretention (No Underdrains)	244
640849	la Prada St	Bioretention (No Underdrains)	565
640849	la Prada Ter	Bioretention (No Underdrains)	27
640849	la Riba Way	Bioretention (No Underdrains)	246
640849	Lewis St	Bioretention (No Underdrains)	188
640849	Marie Ave	Bioretention (No Underdrains)	1,051
640849	Marmion Way	Bioretention (No Underdrains)	168
640849	Meridian St	Bioretention (No Underdrains)	1,723
640849	Mount Angeles Dr	Bioretention (No Underdrains)	162
640849	Mount Angeles Pl	Bioretention (No Underdrains)	4
640849	Mount Angelus Dr	Bioretention (No Underdrains)	162
640849	Mount Angelus Pl	Bioretention (No Underdrains)	4
640849	Myosotis St	Bioretention (No Underdrains)	115
640849	N Ave 62	Bioretention (No Underdrains)	656
640849	N Ave 63	Bioretention (No Underdrains)	4,273
640849	N Ave 64	Bioretention (No Underdrains)	1,457
640849	N Ave 65	Bioretention (No Underdrains)	918
640849	N Ave 66	Bioretention (No Underdrains)	276
640849	N Creshaven Dr	Bioretention (No Underdrains)	242
640849	N Cresthaven Dr	Bioretention (No Underdrains)	301
640849	N Figueroa St	Bioretention (No Underdrains)	7,645
640849	N Marmion Way	Bioretention (No Underdrains)	40
640849	Oak Crest Way	Bioretention (No Underdrains)	195
640849	Onarga Ave	Bioretention (No Underdrains)	161
640849	Palmview Dr	Bioretention (No Underdrains)	34
640849	Piedmont Ave	Bioretention (No Underdrains)	518
640849	Pine Grove Ave	Bioretention (No Underdrains)	158
640849	Planada Ave	Bioretention (No Underdrains)	281
640849	Poppy Peak Dr	Bioretention (No Underdrains)	811
640849	Repton St	Bioretention (No Underdrains)	246
640849	Roble Ave	Bioretention (No Underdrains)	52
640849	Roy St	Bioretention (No Underdrains)	826
640849	Ruby Pl	Bioretention (No Underdrains)	123
640849	Ruby St	Bioretention (No Underdrains)	1,445
640849	S Ave 63	Bioretention (No Underdrains)	355
640849	S Ave 64	Bioretention (No Underdrains)	581
640849	Saint Albans St	Bioretention (No Underdrains)	208
640849	Saylin Ln	Bioretention (No Underdrains)	293
640849	Springvale Dr	Bioretention (No Underdrains)	1,149
640849	Strickland Ave	Bioretention (No Underdrains)	678
640849	Tipton Way	Bioretention (No Underdrains)	1,420
640849	Vidette St	Bioretention (No Underdrains)	2
640849	Vista Pl	Bioretention (No Underdrains)	151
640849	Wayland St	Bioretention (No Underdrains)	24
640849	York Blvd	Bioretention (No Underdrains)	1,641
640949	(unknown)	Bioretention (No Underdrains)	413
640949	Arroyo Dr	Bioretention (No Underdrains)	362
640949	Arroyo Verde St	Bioretention (No Underdrains)	204
640949	Chestnut Ave	Bioretention (No Underdrains)	190
640949	Garvanza Ave	Bioretention (No Underdrains)	308
640949	Marmion Way	Bioretention (No Underdrains)	7
640949	N Ave 65	Bioretention (No Underdrains)	484
640949	N Ave 66	Bioretention (No Underdrains)	545
640949	N San Pascual Ave	Bioretention (No Underdrains)	632
640949	Roble Ave	Bioretention (No Underdrains)	546
640949	Ruby St	Bioretention (No Underdrains)	1
640949	S Ave 66	Bioretention (No Underdrains)	719
640949	Salonica St	Bioretention (No Underdrains)	403

Subwatershed	Street Name	Drainage Configuration	Centerline Length (ft)
640949	San Pasqual Ave	Bioretention (No Underdrains)	632
640949	Thorne St	Bioretention (No Underdrains)	325
640949	York Blvd	Bioretention (No Underdrains)	824
641049	(unknown)	Bioretention (No Underdrains)	56
641049	Adelaide Pl	Bioretention (No Underdrains)	187
641049	Ave 64	Bioretention (No Underdrains)	913
641049	Chestnut Ave	Bioretention (No Underdrains)	1,148
641049	Church St	Bioretention (No Underdrains)	285
641049	Cooper Ave	Bioretention (No Underdrains)	45
641049	Crescent St	Bioretention (No Underdrains)	884
641049	E Adelaide Pl	Bioretention (No Underdrains)	187
641049	E Church St	Bioretention (No Underdrains)	278
641049	Elder Ct	Bioretention (No Underdrains)	152
641049	Elder St	Bioretention (No Underdrains)	421
641049	Elgin St	Bioretention (No Underdrains)	1,879
641049	Ferrara St	Bioretention (No Underdrains)	315
641049	Meridian St	Bioretention (No Underdrains)	710
641049	N Ave 64	Bioretention (No Underdrains)	3,229
641049	N Ave 65	Bioretention (No Underdrains)	1,543
641049	N Ave 66	Bioretention (No Underdrains)	2,027
641049	N Ave 67	Bioretention (No Underdrains)	466
641049	N Avene 64	Bioretention (No Underdrains)	503
641049	N San Pasqual Ave	Bioretention (No Underdrains)	768
641049	Planada Ave	Bioretention (No Underdrains)	420
641049	Pollard St	Bioretention (No Underdrains)	946
641049	Princess Dr	Bioretention (No Underdrains)	533
641049	Repton St	Bioretention (No Underdrains)	932
641049	Roswood Ter	Bioretention (No Underdrains)	76
641049	San Pasqual Ave	Bioretention (No Underdrains)	1,194
641149	(unknown)	Bioretention (No Underdrains)	15
641149	Chestnut Ave	Bioretention (No Underdrains)	1,077
641149	Comet St	Bioretention (No Underdrains)	264
641149	Easy St	Bioretention (No Underdrains)	51
641149	Ferrara St	Bioretention (No Underdrains)	665
641149	Hough St	Bioretention (No Underdrains)	869
641149	N Ave 66	Bioretention (No Underdrains)	518
641149	N Ave 67	Bioretention (No Underdrains)	505
641149	N San Pascual Ave	Bioretention (No Underdrains)	611
641149	Pollard St	Bioretention (No Underdrains)	1,161
641149	San Pasqual Ave	Bioretention (No Underdrains)	1,520
641449	Monterey Rd	Bioretention (No Underdrains)	91
641549	Adelante Ave	Bioretention (No Underdrains)	915
641549	Aratına St	Bioretention (No Underdrains)	1,120
641549	Chestnut Ave	Bioretention (No Underdrains)	403
641549	Church St	Bioretention (No Underdrains)	537
641549	Comet St	Bioretention (No Underdrains)	351
641549	Easy St	Bioretention (No Underdrains)	989
641549	Fortune Pl	Bioretention (No Underdrains)	99
641549	Fortune Way	Bioretention (No Underdrains)	762
641549	Gold Pl	Bioretention (No Underdrains)	199
641549	Hough St	Bioretention (No Underdrains)	260
641549	Larker Ave	Bioretention (No Underdrains)	1,397
641549	N Ave 66	Bioretention (No Underdrains)	320
641549	N Ave 67	Bioretention (No Underdrains)	523
641549	Rutland Ave	Bioretention (No Underdrains)	1,270
641549	San Pasqual Ave	Bioretention (No Underdrains)	898
641549	San Ramon Dr	Bioretention (No Underdrains)	159
641649	Church St	Biofiltration (Underdrains)	15
647349	Barclay St	Bioretention (No Underdrains)	33
647349	Blake Ave	Bioretention (No Underdrains)	166
647349	Fernleaf St	Bioretention (No Underdrains)	8
647349	Gatewood St	Bioretention (No Underdrains)	9
647349	Harwood St	Bioretention (No Underdrains)	11
647349	Meadowvale Ave	Bioretention (No Underdrains)	13
647349	N Figueroa St	Bioretention (No Underdrains)	33
647349	N Pasadena Fwy	Bioretention (No Underdrains)	0
647349	Riverside Dr	Bioretention (No Underdrains)	270
647349	Shoredale Ave	Bioretention (No Underdrains)	13
647449	(unknown)	Bioretention (No Underdrains)	34
647449	Alice St	Bioretention (No Underdrains)	642
647449	Altamont St	Bioretention (No Underdrains)	221

Subwatershed	Street Name	Drainage Configuration	Centerline Length (ft)
647449	Andalusia Ave	Bioretention (No Underdrains)	20
647449	Andalusia St	Bioretention (No Underdrains)	20
647449	Aragon Ave	Bioretention (No Underdrains)	1,990
647449	Carleton Ave	Bioretention (No Underdrains)	926
647449	Cypress Ave	Bioretention (No Underdrains)	3,984
647449	del Rio Ave	Bioretention (No Underdrains)	77
647449	Etta St	Bioretention (No Underdrains)	45
647449	Gay St	Bioretention (No Underdrains)	395
647449	Glenalbyn Dr	Bioretention (No Underdrains)	94
647449	Granada St	Bioretention (No Underdrains)	25
647449	Huron St	Bioretention (No Underdrains)	1,602
647449	Idell St	Bioretention (No Underdrains)	1,583
647449	Isabel St	Bioretention (No Underdrains)	969
647449	Jeffries Ave	Bioretention (No Underdrains)	2,026
647449	Locust St	Bioretention (No Underdrains)	259
647449	Loosmore St	Bioretention (No Underdrains)	1,294
647449	Loreto St	Bioretention (No Underdrains)	3
647449	Maceo St	Bioretention (No Underdrains)	2,083
647449	Mc Clure St	Bioretention (No Underdrains)	142
647449	Merced St	Bioretention (No Underdrains)	2,038
647449	N Alice St	Bioretention (No Underdrains)	586
647449	N Figueroa St	Bioretention (No Underdrains)	1,164
647449	N River St	Bioretention (No Underdrains)	325
647449	Pepper Ave	Bioretention (No Underdrains)	1,633
647449	Pleasant View Ave	Bioretention (No Underdrains)	423
647449	Poplar St	Bioretention (No Underdrains)	199
647449	Romulo St	Bioretention (No Underdrains)	571
647449	Roseview Ave	Bioretention (No Underdrains)	1,300
647449	Seymour St	Bioretention (No Underdrains)	254
647449	Tacoma Ave	Bioretention (No Underdrains)	35
647449	Thorpe Ave	Bioretention (No Underdrains)	2,022
647449	W Ave 26	Bioretention (No Underdrains)	1,011
647449	W Ave 27	Bioretention (No Underdrains)	1,410
647449	W Ave 28	Bioretention (No Underdrains)	2,298
647449	W Ave 37	Bioretention (No Underdrains)	33
647449	W Locust St	Bioretention (No Underdrains)	200
647449	W River St	Bioretention (No Underdrains)	22
647549	(unknown)	Bioretention (No Underdrains)	169
647549	Alice St	Bioretention (No Underdrains)	795
647549	Altman St	Bioretention (No Underdrains)	986
647549	Arvia St	Bioretention (No Underdrains)	1,174
647549	Asbury St	Bioretention (No Underdrains)	662
647549	Avon St	Bioretention (No Underdrains)	180
647549	Birkdale St	Bioretention (No Underdrains)	786
647549	Blake Ave	Bioretention (No Underdrains)	6,270
647549	Blimp St	Bioretention (No Underdrains)	371
647549	Cabot St	Bioretention (No Underdrains)	712
647549	Chaucer St	Bioretention (No Underdrains)	614
647549	Crystal St	Bioretention (No Underdrains)	2,236
647549	Cypress Ave	Bioretention (No Underdrains)	3,640
647549	Dallas St	Bioretention (No Underdrains)	607
647549	Dorris Pl	Bioretention (No Underdrains)	1,220
647549	Duvall St	Bioretention (No Underdrains)	740
647549	Eads St	Bioretention (No Underdrains)	262
647549	Elm St	Bioretention (No Underdrains)	946
647549	Elmgrove St	Bioretention (No Underdrains)	997
647549	Elysian Park Dr	Bioretention (No Underdrains)	70
647549	Fernleaf St	Bioretention (No Underdrains)	1,332
647549	Forney St	Bioretention (No Underdrains)	315
647549	Frederick St	Bioretention (No Underdrains)	352
647549	Future St	Bioretention (No Underdrains)	709
647549	Gail St	Bioretention (No Underdrains)	221
647549	Gatewood St	Bioretention (No Underdrains)	1,466
647549	Glover Pl	Bioretention (No Underdrains)	1,491
647549	Golden State Fwy Rmp	Bioretention (No Underdrains)	103
647549	Granada St	Bioretention (No Underdrains)	1,278
647549	Harwood St	Bioretention (No Underdrains)	1,578
647549	Isabel Dr	Bioretention (No Underdrains)	2
647549	Isabel St	Bioretention (No Underdrains)	470
647549	Kemper St	Bioretention (No Underdrains)	13
647549	Kilbourn St	Bioretention (No Underdrains)	87

Subwatershed	Street Name	Drainage Configuration	Centerline Length (ft)
647549	Landa St	Bioretention (No Underdrains)	89
647549	Loosmore St	Bioretention (No Underdrains)	858
647549	Lowe St	Bioretention (No Underdrains)	102
647549	Macon St	Bioretention (No Underdrains)	282
647549	Meadowvale Ave	Bioretention (No Underdrains)	1,716
647549	N Alice St	Bioretention (No Underdrains)	114
647549	N Boylston St	Bioretention (No Underdrains)	217
647549	Oros St	Bioretention (No Underdrains)	517
647549	Rich St	Bioretention (No Underdrains)	472
647549	Riverdale Ave	Bioretention (No Underdrains)	1,692
647549	Riverside Dr	Bioretention (No Underdrains)	967
647549	Roseview Ave	Bioretention (No Underdrains)	791
647549	Shoredale Ave	Bioretention (No Underdrains)	1,664
647549	Silver St	Bioretention (No Underdrains)	152
647549	Stadium Way	Bioretention (No Underdrains)	1,533
647549	Valley View Dr	Bioretention (No Underdrains)	123
647549	Vista Gordo Dr	Bioretention (No Underdrains)	154
647549	W Ave 30	Bioretention (No Underdrains)	197
647549	W Baxter St	Bioretention (No Underdrains)	2
647549	W Riverside Dr	Bioretention (No Underdrains)	171
647649	(unknown)	Biofiltration (Underdrains)	17
647649	Alder Dr	Biofiltration (Underdrains)	45
647649	Annette St	Biofiltration (Underdrains)	1
647649	Arbol St	Biofiltration (Underdrains)	58
647649	Bank St	Biofiltration (Underdrains)	290
647649	Bend Dr	Biofiltration (Underdrains)	23
647649	Brilliant Way	Biofiltration (Underdrains)	70
647649	Burnell Dr	Biofiltration (Underdrains)	12
647649	Camorilla Dr	Biofiltration (Underdrains)	181
647649	Cazador Dr	Biofiltration (Underdrains)	9
647649	Cazador St	Biofiltration (Underdrains)	1,803
647649	Cleland Ave	Biofiltration (Underdrains)	489
647649	Cynthia Ave	Biofiltration (Underdrains)	5
647649	Cypress Ave	Biofiltration (Underdrains)	830
647649	Danforth Dr	Biofiltration (Underdrains)	40
647649	Division St	Biofiltration (Underdrains)	4,696
647649	el Atajo St	Biofiltration (Underdrains)	179
647649	el Cedro St	Biofiltration (Underdrains)	127
647649	Elyria Dr	Biofiltration (Underdrains)	297
647649	Future St	Biofiltration (Underdrains)	443
647649	Ganymede Dr	Biofiltration (Underdrains)	41
647649	Gassen Pl	Biofiltration (Underdrains)	766
647649	Glenalbyn Dr	Biofiltration (Underdrains)	70
647649	Isabel Dr	Biofiltration (Underdrains)	1,159
647649	Jessica Dr	Biofiltration (Underdrains)	286
647649	Karelia St	Biofiltration (Underdrains)	140
647649	Kilbourn St	Biofiltration (Underdrains)	15
647649	Loveland Dr	Biofiltration (Underdrains)	91
647649	Marchena Dr	Biofiltration (Underdrains)	279
647649	Mount Washington Dr	Biofiltration (Underdrains)	126
647649	N Nobhill Dr	Biofiltration (Underdrains)	82
647649	Nob Hill Dr	Biofiltration (Underdrains)	82
647649	Nordica Dr	Biofiltration (Underdrains)	76
647649	Olancha Dr	Biofiltration (Underdrains)	185
647649	Oneonta Dr	Biofiltration (Underdrains)	39
647649	Palmero Dr	Biofiltration (Underdrains)	81
647649	Panamint Dr	Biofiltration (Underdrains)	707
647649	Primavera Ave	Biofiltration (Underdrains)	248
647649	Rome Dr	Biofiltration (Underdrains)	121
647649	San Rafael Ave	Biofiltration (Underdrains)	1,282
647649	Sanitorium Park Dr	Biofiltration (Underdrains)	27
647649	Sano St	Biofiltration (Underdrains)	266
647649	Scarboro St	Biofiltration (Underdrains)	402
647649	Sea View Ave	Biofiltration (Underdrains)	65
647649	Seaview Ln	Biofiltration (Underdrains)	158
647649	Sundown Dr	Biofiltration (Underdrains)	16
647649	Sunny Heights Dr	Biofiltration (Underdrains)	1,302
647649	Tacuba St	Biofiltration (Underdrains)	13
647649	Tropico Way	Biofiltration (Underdrains)	487
647649	W Ave 30	Biofiltration (Underdrains)	1,084
647649	W Ave 31	Biofiltration (Underdrains)	340

Subwatershed	Street Name	Drainage Configuration	Centerline Length (ft)
647649	W Ave 33	Biofiltration (Underdrains)	997
647649	W Ave 37	Biofiltration (Underdrains)	41
647649	Winmar Dr	Biofiltration (Underdrains)	1,078
647649	Wollam St	Biofiltration (Underdrains)	617
647749	Allesandro St	Bioretention (No Underdrains)	374
647749	Baxter St	Bioretention (No Underdrains)	6
647749	Benedict St	Bioretention (No Underdrains)	922
647749	Blake Ave	Bioretention (No Underdrains)	1,135
647749	Cerro Gordo St	Bioretention (No Underdrains)	137
647749	Coolidge Ave	Bioretention (No Underdrains)	75
647749	Corralitas Dr	Bioretention (No Underdrains)	17
647749	Cove Ave	Bioretention (No Underdrains)	21
647749	Earl St	Bioretention (No Underdrains)	42
647749	el Moran St	Bioretention (No Underdrains)	16
647749	Knox St	Bioretention (No Underdrains)	103
647749	Loma Vista Pl	Bioretention (No Underdrains)	52
647749	N Alvarado St	Bioretention (No Underdrains)	235
647749	N Niles Pl	Bioretention (No Underdrains)	35
647749	Newell St	Bioretention (No Underdrains)	396
647749	Oak Glen Pl	Bioretention (No Underdrains)	37
647749	Peru St	Bioretention (No Underdrains)	0
647749	Pirtle St	Bioretention (No Underdrains)	550
647749	Queen St	Bioretention (No Underdrains)	737
647749	Ripple St	Bioretention (No Underdrains)	867
647749	Riverside Dr	Bioretention (No Underdrains)	1,863
647749	Silver Ridge Ave	Bioretention (No Underdrains)	23
647749	Walcott Way	Bioretention (No Underdrains)	38
647749	Whitmore Ave	Bioretention (No Underdrains)	351
647849	Blake Ave	Bioretention (No Underdrains)	425
647849	Newell St	Bioretention (No Underdrains)	1,212
647949	Carlyle St	Bioretention (No Underdrains)	558
647949	Cazador St	Bioretention (No Underdrains)	32
647949	Cypress Ave	Bioretention (No Underdrains)	45
647949	Eagle Rock Blvd	Bioretention (No Underdrains)	466
647949	Hallett Ave	Bioretention (No Underdrains)	189
647949	Verdugo Rd	Bioretention (No Underdrains)	523
647949	W Ave 30	Bioretention (No Underdrains)	388
647949	W Ave 31	Bioretention (No Underdrains)	113
648049	(unknown)	Bioretention (No Underdrains)	2,662
648049	Ackerman Dr	Bioretention (No Underdrains)	938
648049	Addison Way	Bioretention (No Underdrains)	3,050
648049	Aguilar St	Bioretention (No Underdrains)	128
648049	Aguilar Way	Bioretention (No Underdrains)	123
648049	Alegre Pl	Bioretention (No Underdrains)	174
648049	Alumni Ave	Bioretention (No Underdrains)	2,147
648049	Armada Ave	Bioretention (No Underdrains)	1,595
648049	Arthur St	Bioretention (No Underdrains)	830
648049	Ave 41	Bioretention (No Underdrains)	457
648049	Ave 42	Bioretention (No Underdrains)	590
648049	Ave 43	Bioretention (No Underdrains)	226
648049	Baer Rd	Bioretention (No Underdrains)	39
648049	Baltimore St	Bioretention (No Underdrains)	440
648049	Barryknoll Dr	Bioretention (No Underdrains)	582
648049	Brilliant Dr	Bioretention (No Underdrains)	145
648049	Brilliant Pl	Bioretention (No Underdrains)	209
648049	Brilliant Way	Bioretention (No Underdrains)	18
648049	Buchanan St	Bioretention (No Underdrains)	279
648049	Caledonia Way	Bioretention (No Underdrains)	48
648049	Campus Rd	Bioretention (No Underdrains)	3,803
648049	Canada St	Bioretention (No Underdrains)	14
648049	Carlyle Pl	Bioretention (No Underdrains)	115
648049	Carlyle St	Bioretention (No Underdrains)	857
648049	Castle Crest Dr	Bioretention (No Underdrains)	69
648049	Cazador Dr	Bioretention (No Underdrains)	169
648049	Cazador St	Bioretention (No Underdrains)	360
648049	Chickasaw Ave	Bioretention (No Underdrains)	20
648049	College Crest Dr	Bioretention (No Underdrains)	509
648049	College View Ave	Bioretention (No Underdrains)	893
648049	College View Pl	Bioretention (No Underdrains)	138
648049	Colorado Blvd	Bioretention (No Underdrains)	1,177
648049	Coons Rd	Bioretention (No Underdrains)	29

Subwatershed	Street Name	Drainage Configuration	Centerline Length (ft)
648049	Coringa Dr	Bioretention (No Underdrains)	88
648049	Corliss St	Bioretention (No Underdrains)	1,668
648049	Crestmoore Pl	Bioretention (No Underdrains)	669
648049	Cunard St	Bioretention (No Underdrains)	95
648049	Curlew Ct	Bioretention (No Underdrains)	306
648049	del Rosa Dr	Bioretention (No Underdrains)	603
648049	Delevan Dr	Bioretention (No Underdrains)	1,140
648049	Delrosa Walk	Bioretention (No Underdrains)	37
648049	Dicturn St	Bioretention (No Underdrains)	7
648049	Division Pl	Bioretention (No Underdrains)	312
648049	Division St	Bioretention (No Underdrains)	922
648049	Eagle Rock Blvd	Bioretention (No Underdrains)	14,897
648049	Eagle View Cir	Bioretention (No Underdrains)	131
648049	el Paso Dr	Bioretention (No Underdrains)	1,275
648049	el Reposo Dr	Bioretention (No Underdrains)	716
648049	Ellenwood Dr	Bioretention (No Underdrains)	6,456
648049	Ellenwood Pl	Bioretention (No Underdrains)	555
648049	Escarpa Dr	Bioretention (No Underdrains)	27
648049	Estará Ave	Bioretention (No Underdrains)	337
648049	Fair Park Ave	Bioretention (No Underdrains)	1,189
648049	Filion St	Bioretention (No Underdrains)	635
648049	Fletcher Dr	Bioretention (No Underdrains)	572
648049	Frontage Rd	Bioretention (No Underdrains)	21
648049	Gladden Pl	Bioretention (No Underdrains)	30
648049	Hallett Ave	Bioretention (No Underdrains)	122
648049	Haverhill Dr	Bioretention (No Underdrains)	59
648049	Hazelwood Ave	Bioretention (No Underdrains)	1,556
648049	Hines Dr	Bioretention (No Underdrains)	37
648049	Holyoke Dr	Bioretention (No Underdrains)	277
648049	Hylar Ave	Bioretention (No Underdrains)	158
648049	Inglis Dr	Bioretention (No Underdrains)	37
648049	Kenny Dr	Bioretention (No Underdrains)	36
648049	Kerwin Pl	Bioretention (No Underdrains)	249
648049	Kinney Cir	Bioretention (No Underdrains)	36
648049	Kinney St	Bioretention (No Underdrains)	32
648049	Langdale Ave	Bioretention (No Underdrains)	736
648049	Las Colinas Ave	Bioretention (No Underdrains)	1,440
648049	Las Flores Dr	Bioretention (No Underdrains)	347
648049	Latin Way	Bioretention (No Underdrains)	32
648049	Lavell Dr	Bioretention (No Underdrains)	50
648049	Laverna Ave	Bioretention (No Underdrains)	1,738
648049	Lawndale Dr	Bioretention (No Underdrains)	262
648049	Lincoln Ave	Bioretention (No Underdrains)	4,379
648049	Loveland Dr	Bioretention (No Underdrains)	10
648049	Loy Ln	Bioretention (No Underdrains)	311
648049	Lytelle Pl	Bioretention (No Underdrains)	311
648049	Manor Ct	Bioretention (No Underdrains)	290
648049	Marguerite St	Bioretention (No Underdrains)	211
648049	Marwood Dr	Bioretention (No Underdrains)	231
648049	Maywood Ave	Bioretention (No Underdrains)	258
648049	Medlow Ave	Bioretention (No Underdrains)	888
648049	Mendocino Ct	Bioretention (No Underdrains)	527
648049	Meridian St	Bioretention (No Underdrains)	571
648049	Merton Ave	Bioretention (No Underdrains)	1,197
648049	Mimosa Dr	Bioretention (No Underdrains)	122
648049	Mont Eagle Pl	Bioretention (No Underdrains)	904
648049	Moss Ave	Bioretention (No Underdrains)	1,055
648049	Mount Pleasant St	Bioretention (No Underdrains)	263
648049	Munson Ave	Bioretention (No Underdrains)	901
648049	N Ave 44	Bioretention (No Underdrains)	230
648049	N Ave 45	Bioretention (No Underdrains)	3,059
648049	N Ave 46	Bioretention (No Underdrains)	4,147
648049	N Ave 47	Bioretention (No Underdrains)	1,775
648049	N Ave 49	Bioretention (No Underdrains)	1,072
648049	N Ave 50	Bioretention (No Underdrains)	84
648049	N College Crest Dr	Bioretention (No Underdrains)	7
648049	N Corliss St	Bioretention (No Underdrains)	40
648049	N Eagle Rock Blvd	Bioretention (No Underdrains)	10,222
648049	N Fletcher Dr	Bioretention (No Underdrains)	279
648049	Nekoma St	Bioretention (No Underdrains)	272
648049	Nordica Dr	Bioretention (No Underdrains)	149

Subwatershed	Street Name	Drainage Configuration	Centerline Length (ft)
648049	Norwalk Ave	Bioretention (No Underdrains)	3,367
648049	Oban Dr	Bioretention (No Underdrains)	372
648049	Olancha Dr	Bioretention (No Underdrains)	365
648049	Oneonta Dr	Bioretention (No Underdrains)	46
648049	P Palmer Dr	Bioretention (No Underdrains)	142
648049	Palmer Dr	Bioretention (No Underdrains)	38
648049	Palmero Dr	Bioretention (No Underdrains)	730
648049	Panamint St	Bioretention (No Underdrains)	803
648049	Parrish Ave	Bioretention (No Underdrains)	124
648049	Paulhan Ave	Bioretention (No Underdrains)	1,307
648049	Prismo Dr	Bioretention (No Underdrains)	620
648049	Range Rd	Bioretention (No Underdrains)	283
648049	Range View Ave	Bioretention (No Underdrains)	36
648049	Ranons Ave	Bioretention (No Underdrains)	366
648049	Resthaven Dr	Bioretention (No Underdrains)	11
648049	Ridgeview Ave	Bioretention (No Underdrains)	2,440
648049	Roderick Pl	Bioretention (No Underdrains)	389
648049	Roderick Rd	Bioretention (No Underdrains)	569
648049	Round Top Dr	Bioretention (No Underdrains)	1,353
648049	Sagamore Way	Bioretention (No Underdrains)	843
648049	Saxon Dr	Bioretention (No Underdrains)	112
648049	Scandia Way	Bioretention (No Underdrains)	164
648049	Shasta Cir N	Bioretention (No Underdrains)	1,138
648049	Shasta Cir S	Bioretention (No Underdrains)	762
648049	Somers Ave	Bioretention (No Underdrains)	938
648049	Stanton Dr	Bioretention (No Underdrains)	550
648049	Stratford Rd	Bioretention (No Underdrains)	1,207
648049	Sunbeam Dr	Bioretention (No Underdrains)	201
648049	Sundown Dr	Bioretention (No Underdrains)	87
648049	Ter 49	Bioretention (No Underdrains)	156
648049	Terzilla Pl	Bioretention (No Underdrains)	238
648049	The Paseo	Bioretention (No Underdrains)	242
648049	Toland Way	Bioretention (No Underdrains)	5,156
648049	Tonawanda Ave	Bioretention (No Underdrains)	694
648049	Trent Way	Bioretention (No Underdrains)	68
648049	Valle Vista Dr	Bioretention (No Underdrains)	753
648049	Verdugo Pl	Bioretention (No Underdrains)	230
648049	Verdugo Rd	Bioretention (No Underdrains)	8,447
648049	Verdugo View Dr	Bioretention (No Underdrains)	1,720
648049	Verdugo Vista Ter	Bioretention (No Underdrains)	479
648049	W Ave 30	Bioretention (No Underdrains)	1,135
648049	W Ave 31	Bioretention (No Underdrains)	952
648049	W Ave 32	Bioretention (No Underdrains)	1,358
648049	W Ave 33	Bioretention (No Underdrains)	2,838
648049	W Ave 34	Bioretention (No Underdrains)	1,211
648049	W Ave 35	Bioretention (No Underdrains)	1,387
648049	W Ave 36	Bioretention (No Underdrains)	212
648049	W Ave 37	Bioretention (No Underdrains)	452
648049	W Ave 38	Bioretention (No Underdrains)	44
648049	W Ave 40	Bioretention (No Underdrains)	3,094
648049	W Ave 41	Bioretention (No Underdrains)	3,503
648049	W Ave 42	Bioretention (No Underdrains)	2,887
648049	W Ave 43	Bioretention (No Underdrains)	615
648049	W Fair Park Ave	Bioretention (No Underdrains)	57
648049	W Langdale Ave	Bioretention (No Underdrains)	43
648049	W Las Colinas Ave	Bioretention (No Underdrains)	73
648049	W Merton Ave	Bioretention (No Underdrains)	18
648049	W Norwalk Ave	Bioretention (No Underdrains)	65
648049	W Onteora Way	Bioretention (No Underdrains)	119
648049	W Verdugo Rd	Bioretention (No Underdrains)	525
648049	Wawona St	Bioretention (No Underdrains)	1,177
648049	Weldon Ave	Bioretention (No Underdrains)	242
648049	Westdale Ave	Bioretention (No Underdrains)	1,053
648049	Woodrow Ave	Bioretention (No Underdrains)	424
648049	York Blvd	Bioretention (No Underdrains)	8,264
648049	York Hill Pl	Bioretention (No Underdrains)	42
648049	York Pl	Bioretention (No Underdrains)	79
648049	Yosemite Dr	Bioretention (No Underdrains)	1,333
648049	Yosemite Way	Bioretention (No Underdrains)	1,940
648149	(unknown)	Bioretention (No Underdrains)	176
648149	Addison Way	Bioretention (No Underdrains)	288

Subwatershed	Street Name	Drainage Configuration	Centerline Length (ft)
648149	Algoma Ave	Bioretention (No Underdrains)	338
648149	Arbor Dell Rd	Bioretention (No Underdrains)	428
648149	Argus Dr	Bioretention (No Underdrains)	2,463
648149	Avoca St	Bioretention (No Underdrains)	1,256
648149	Blue Hill Rd	Bioretention (No Underdrains)	383
648149	Brampton Rd	Bioretention (No Underdrains)	2
648149	Buena Vista Ter	Bioretention (No Underdrains)	47
648149	Campus Rd	Bioretention (No Underdrains)	57
648149	Candace Pl	Bioretention (No Underdrains)	341
648149	Caspar Ave	Bioretention (No Underdrains)	1,648
648149	Cedaredge Ave	Bioretention (No Underdrains)	531
648149	Chickasaw Ave	Bioretention (No Underdrains)	3,628
648149	Colorado Aly	Bioretention (No Underdrains)	158
648149	Colorado Blvd	Bioretention (No Underdrains)	10,842
648149	Colorado Fwy	Bioretention (No Underdrains)	3,736
648149	Conrad St	Bioretention (No Underdrains)	438
648149	Dahlia Dr	Bioretention (No Underdrains)	2,244
648149	Delrosa Walk	Bioretention (No Underdrains)	29
648149	Eagle Rock Blvd	Bioretention (No Underdrains)	1,217
648149	Eagle Vista Dr	Bioretention (No Underdrains)	2,598
648149	el Rio Ave	Bioretention (No Underdrains)	1,162
648149	Estes Rd	Bioretention (No Underdrains)	29
648149	Eucalyptus Ln	Bioretention (No Underdrains)	62
648149	Fair Park Ave	Bioretention (No Underdrains)	3,392
648149	Floristan Ave	Bioretention (No Underdrains)	1,999
648149	Frackelton Pl	Bioretention (No Underdrains)	56
648149	Genevieve Ave	Bioretention (No Underdrains)	1,692
648149	Glacier Dr	Bioretention (No Underdrains)	1,301
648149	Glen Arbor Ave	Bioretention (No Underdrains)	89
648149	Glen Aylsa Ave	Bioretention (No Underdrains)	892
648149	Glen Iris Ave	Bioretention (No Underdrains)	1,686
648149	Glengarry Rd	Bioretention (No Underdrains)	197
648149	Grandola Ave	Bioretention (No Underdrains)	532
648149	Hartwick St	Bioretention (No Underdrains)	3,048
648149	Hepner Ave	Bioretention (No Underdrains)	1,650
648149	Hermosa Ave	Bioretention (No Underdrains)	2,121
648149	High Crest Ave	Bioretention (No Underdrains)	377
648149	Highland View Ave	Bioretention (No Underdrains)	2,460
648149	Hill Dr	Bioretention (No Underdrains)	3,333
648149	Hillmont Ave	Bioretention (No Underdrains)	676
648149	Kinchelof Dr	Bioretention (No Underdrains)	66
648149	Kipling Ave	Bioretention (No Underdrains)	696
648149	la Loma Rd	Bioretention (No Underdrains)	1,134
648149	la Roda Ave	Bioretention (No Underdrains)	4,334
648149	Lanark St	Bioretention (No Underdrains)	1,108
648149	Las Flores Dr	Bioretention (No Underdrains)	5,284
648149	Linda Rosa Ave	Bioretention (No Underdrains)	2,687
648149	Loleta Ave	Bioretention (No Underdrains)	3,101
648149	Loleta Pl	Bioretention (No Underdrains)	53
648149	Los Robles St	Bioretention (No Underdrains)	412
648149	Lunsford Dr	Bioretention (No Underdrains)	766
648149	Maison Ave	Bioretention (No Underdrains)	47
648149	Merton Ave	Bioretention (No Underdrains)	858
648149	Minden Pl	Bioretention (No Underdrains)	61
648149	Monte Bonito Dr	Bioretention (No Underdrains)	793
648149	Montiflora Ave	Bioretention (No Underdrains)	250
648149	Mount Helena Ave	Bioretention (No Underdrains)	2,358
648149	Mount Royal Dr	Bioretention (No Underdrains)	2,420
648149	Mt Helena Ave	Bioretention (No Underdrains)	241
648149	N Avoca St	Bioretention (No Underdrains)	129
648149	N Eagle Rock Blvd	Bioretention (No Underdrains)	1,549
648149	N Figueroa St	Bioretention (No Underdrains)	3,167
648149	N Glen Arbor	Bioretention (No Underdrains)	80
648149	N Maywood Ave	Bioretention (No Underdrains)	2,996
648149	N Mt Royal Dr	Bioretention (No Underdrains)	60
648149	N Shearin Ave	Bioretention (No Underdrains)	60
648149	N Townsend Ave	Bioretention (No Underdrains)	60
648149	N Vincent Ave	Bioretention (No Underdrains)	60
648149	Neal Dr	Bioretention (No Underdrains)	374
648149	Neola Pl	Bioretention (No Underdrains)	639
648149	Neola St	Bioretention (No Underdrains)	2,912

Subwatershed	Street Name	Drainage Configuration	Centerline Length (ft)
648149	Nolden St	Bioretention (No Underdrains)	44
648149	Norwalk Ave	Bioretention (No Underdrains)	18
648149	Oak Grove Cir	Bioretention (No Underdrains)	49
648149	Oak Grove Dr	Bioretention (No Underdrains)	3,595
648149	Oak Grove Pl	Bioretention (No Underdrains)	178
648149	Oak Tree Dr	Bioretention (No Underdrains)	595
648149	Olson St	Bioretention (No Underdrains)	244
648149	Ray Ct	Bioretention (No Underdrains)	374
648149	Rock View St	Bioretention (No Underdrains)	601
648149	Rockdale Ave	Bioretention (No Underdrains)	203
648149	Rockland Ave	Bioretention (No Underdrains)	1,088
648149	Rockview Ter	Bioretention (No Underdrains)	323
648149	Rosemary Dr	Bioretention (No Underdrains)	644
648149	Ruth Ave	Bioretention (No Underdrains)	789
648149	Rydal St	Bioretention (No Underdrains)	30
648149	Saginaw St	Bioretention (No Underdrains)	475
648149	Scholl Canyon Rd	Bioretention (No Underdrains)	2
648149	Shearin Ave	Bioretention (No Underdrains)	1,826
648149	Shelby Pl	Bioretention (No Underdrains)	72
648149	Silver Oak Ter	Bioretention (No Underdrains)	215
648149	Townsend Ave	Bioretention (No Underdrains)	5,743
648149	Upton Ct	Bioretention (No Underdrains)	186
648149	Upton Pl	Bioretention (No Underdrains)	1,015
648149	Vincent Ave	Bioretention (No Underdrains)	4,573
648149	W Blue Hill Rd	Bioretention (No Underdrains)	55
648149	W Colorado Blvd	Bioretention (No Underdrains)	4,373
648149	W Hill Dr	Bioretention (No Underdrains)	3,321
648149	W Linda Rosa Ave	Bioretention (No Underdrains)	125
648149	W Merton Ave	Bioretention (No Underdrains)	22
648149	W Ventura Fwy	Bioretention (No Underdrains)	30
648149	Waldo Pl	Bioretention (No Underdrains)	211
648149	Waldran Ave	Bioretention (No Underdrains)	834
648149	Wameda Ave	Bioretention (No Underdrains)	503
648149	Wicopee Ave	Bioretention (No Underdrains)	675
648149	Wildwood Dr	Bioretention (No Underdrains)	94
648149	Windermere Ave	Bioretention (No Underdrains)	1,023
648149	Wiota St	Bioretention (No Underdrains)	2,041
648149	Yosemite Dr	Bioretention (No Underdrains)	7,625
648249	Adelbert Ave	Bioretention (No Underdrains)	71
648249	Allesandro St	Bioretention (No Underdrains)	1,861
648249	Blake Ave	Bioretention (No Underdrains)	758
648249	Clearwater St	Bioretention (No Underdrains)	61
648249	Crystal St	Bioretention (No Underdrains)	273
648249	Denby Ave	Bioretention (No Underdrains)	1,557
648249	Gilroy St	Bioretention (No Underdrains)	592
648249	Glendale Fwy	Bioretention (No Underdrains)	4
648249	Gleneden St	Bioretention (No Underdrains)	224
648249	Glenview Ave	Bioretention (No Underdrains)	535
648249	India St	Bioretention (No Underdrains)	87
648249	Knox Ave	Bioretention (No Underdrains)	1,770
648249	Lake View Ave	Bioretention (No Underdrains)	546
648249	Marsh St	Bioretention (No Underdrains)	984
648249	Mellon Ave	Bioretention (No Underdrains)	1,167
648249	N Coolidge Ave	Bioretention (No Underdrains)	1,956
648249	N Riverside Ter	Bioretention (No Underdrains)	24
648249	N Rosanna St	Bioretention (No Underdrains)	198
648249	Partridge Ave	Bioretention (No Underdrains)	1,145
648249	Ripple Pl	Bioretention (No Underdrains)	173
648249	Ripple St	Bioretention (No Underdrains)	1,936
648249	Riverside Dr	Bioretention (No Underdrains)	759
648249	Riverside Ter	Bioretention (No Underdrains)	526
648249	Rosanna St	Bioretention (No Underdrains)	642
648249	Roselin Pl	Bioretention (No Underdrains)	55
648249	Silver Lake Ave	Bioretention (No Underdrains)	8
648249	Silver Ridge Ave	Bioretention (No Underdrains)	38
648349	Andrita St	Bioretention (No Underdrains)	2,664
648349	Carmel St	Bioretention (No Underdrains)	197
648349	Chapman St	Bioretention (No Underdrains)	1,600
648349	Curlew Ct	Bioretention (No Underdrains)	114
648349	Dolores St	Bioretention (No Underdrains)	200
648349	Drew St	Bioretention (No Underdrains)	1,671

Subwatershed	Street Name	Drainage Configuration	Centerline Length (ft)
648349	Edward Ave	Bioretention (No Underdrains)	1,322
648349	Estara Ave	Bioretention (No Underdrains)	3,040
648349	Fletcher Dr	Bioretention (No Underdrains)	2,970
648349	Glendale Fwy	Bioretention (No Underdrains)	148
648349	Hallett Ave	Bioretention (No Underdrains)	686
648349	Hilda Ave	Bioretention (No Underdrains)	32
648349	Marguerite St	Bioretention (No Underdrains)	1,308
648349	Mc Carthy Dr	Bioretention (No Underdrains)	264
648349	Moss Ave	Bioretention (No Underdrains)	1,262
648349	Orilla Ave	Bioretention (No Underdrains)	68
648349	Palmer Dr	Bioretention (No Underdrains)	448
648349	Rosslyn St	Bioretention (No Underdrains)	336
648349	Roswell St	Bioretention (No Underdrains)	545
648349	S Verdugo Rd	Bioretention (No Underdrains)	396
648349	Treadwell St	Bioretention (No Underdrains)	429
648349	Verdugo Rd	Bioretention (No Underdrains)	1,007
648349	Vista Superba St	Bioretention (No Underdrains)	9
648349	W Ave 30	Bioretention (No Underdrains)	1,261
648349	W Ave 31	Bioretention (No Underdrains)	1,284
648349	W Ave 32	Bioretention (No Underdrains)	3,421
648349	W Ave 33	Bioretention (No Underdrains)	1,057
648349	W Ave 34	Bioretention (No Underdrains)	1,553
648349	W Ave 35	Bioretention (No Underdrains)	835
648349	W Ave 40	Bioretention (No Underdrains)	545
648449	(unknown)	Bioretention (No Underdrains)	255
648449	College View Ave	Bioretention (No Underdrains)	479
648449	Colorado Blvd	Bioretention (No Underdrains)	1,856
648449	E Colorado St	Bioretention (No Underdrains)	1
648449	Eagledale Ave	Bioretention (No Underdrains)	658
648449	el Canto Dr	Bioretention (No Underdrains)	33
648449	el Roble Dr	Bioretention (No Underdrains)	51
648449	el Verano Ave	Bioretention (No Underdrains)	542
648449	Hill Dr	Bioretention (No Underdrains)	24
648449	Las Flores Dr	Bioretention (No Underdrains)	973
648449	Live Oak View Ave	Bioretention (No Underdrains)	883
648449	Lockhaven Ave	Bioretention (No Underdrains)	1,503
648449	Niagara Way	Bioretention (No Underdrains)	132
648449	Rock Glen Ave	Bioretention (No Underdrains)	1,341
648449	Sierra Villa Dr	Bioretention (No Underdrains)	1,913
648449	Sumner Ave	Bioretention (No Underdrains)	565
648449	W Broadway	Bioretention (No Underdrains)	853
648449	Wawona St	Bioretention (No Underdrains)	105
649149	Atwater Ave	Bioretention (No Underdrains)	260
649149	Carillon St	Bioretention (No Underdrains)	320
649149	Casitas Ave	Bioretention (No Underdrains)	518
649149	Gleneden St	Bioretention (No Underdrains)	414
649149	Kerr St	Bioretention (No Underdrains)	44
649149	la Clede Ave	Bioretention (No Underdrains)	398
649149	Laclede Ave	Bioretention (No Underdrains)	398
649149	Marsh St	Bioretention (No Underdrains)	385
649149	N Fletcher Dr	Bioretention (No Underdrains)	302
649149	Partridge Ave	Bioretention (No Underdrains)	536
649149	Perlita Ave	Bioretention (No Underdrains)	281
649149	Ripple Pl	Bioretention (No Underdrains)	39
649149	W Casitas Ave	Bioretention (No Underdrains)	36
649249	(unknown)	Bioretention (No Underdrains)	40
649249	Atwater Ave	Bioretention (No Underdrains)	4,107
649249	Casitas Ave	Bioretention (No Underdrains)	3,113
649249	Fletcher Ave	Bioretention (No Underdrains)	57
649249	Fletcher Dr	Bioretention (No Underdrains)	1,841
649249	Garden Ave	Bioretention (No Underdrains)	3,426
649249	Gardena Ave	Bioretention (No Underdrains)	0
649249	Glendale Blvd	Bioretention (No Underdrains)	1,439
649249	Glenhurst Ave	Bioretention (No Underdrains)	803
649249	Gracia St	Bioretention (No Underdrains)	618
649249	la Clede Ave	Bioretention (No Underdrains)	4,025
649249	Laclede Ave	Bioretention (No Underdrains)	4,025
649249	Larga Ave	Bioretention (No Underdrains)	4,158
649249	Minneapolis St	Bioretention (No Underdrains)	1,320
649249	N Brunswick Ave	Bioretention (No Underdrains)	22
649249	N Fletcher Dr	Bioretention (No Underdrains)	521

Subwatershed	Street Name	Drainage Configuration	Centerline Length (ft)
649249	N Garden Ave	Bioretention (No Underdrains)	35
649249	N Larga Ave	Bioretention (No Underdrains)	22
649249	N Revere Ave	Bioretention (No Underdrains)	34
649249	Perlita Ave	Bioretention (No Underdrains)	4,128
649249	Silver Lake Blvd	Bioretention (No Underdrains)	1,830
649249	Topock St	Bioretention (No Underdrains)	330
649249	Tyburn St	Bioretention (No Underdrains)	2,495
649249	Vassar St	Bioretention (No Underdrains)	0
649249	W Atwater Ave	Bioretention (No Underdrains)	48
649249	W Casitas Ave	Bioretention (No Underdrains)	149
649349	Casitas Ave	Bioretention (No Underdrains)	681
649349	Fletcher Dr	Bioretention (No Underdrains)	569
649349	N Fletcher Dr	Bioretention (No Underdrains)	974
649449	Clearwater St	Bioretention (No Underdrains)	712
649449	Fruitdale St	Bioretention (No Underdrains)	132
649449	Gilroy St	Bioretention (No Underdrains)	516
649449	Ripple St	Bioretention (No Underdrains)	897
649449	Riverside Dr	Bioretention (No Underdrains)	51
649449	W Crystal St	Bioretention (No Underdrains)	80
649449	Worthen Ave	Bioretention (No Underdrains)	473
649549	(unknown)	Biofiltration (Underdrains)	232
649549	Adelbert Ave	Biofiltration (Underdrains)	8
649549	Angus St	Biofiltration (Underdrains)	879
649549	Apex Ave	Biofiltration (Underdrains)	44
649549	Armstrong Ave	Biofiltration (Underdrains)	272
649549	Auburn St	Biofiltration (Underdrains)	266
649549	Ayr St	Biofiltration (Underdrains)	29
649549	Bancroft Ave	Biofiltration (Underdrains)	58
649549	Brier Ave	Biofiltration (Underdrains)	335
649549	Deane St	Biofiltration (Underdrains)	290
649549	Earl St	Biofiltration (Underdrains)	352
649549	Edendale Pl	Biofiltration (Underdrains)	38
649549	Edgewater Ter	Biofiltration (Underdrains)	1,697
649549	Farwell Ave	Biofiltration (Underdrains)	459
649549	Fletcher Dr	Biofiltration (Underdrains)	859
649549	Fruitdale St	Biofiltration (Underdrains)	141
649549	Glendale Blvd	Biofiltration (Underdrains)	4,276
649549	Herkimer St	Biofiltration (Underdrains)	327
649549	India St	Biofiltration (Underdrains)	602
649549	Ivan Ct	Biofiltration (Underdrains)	29
649549	Ivanhoe Dr	Biofiltration (Underdrains)	123
649549	Lake View Ave	Biofiltration (Underdrains)	72
649549	Lake View Ter E	Biofiltration (Underdrains)	45
649549	Lakewood Ave	Biofiltration (Underdrains)	162
649549	Lindsay Ln	Biofiltration (Underdrains)	158
649549	Locksley Pl	Biofiltration (Underdrains)	568
649549	Loma Vista Pl	Biofiltration (Underdrains)	99
649549	McCready Ave	Biofiltration (Underdrains)	34
649549	N Hidalgo Ave	Biofiltration (Underdrains)	51
649549	N Silver Lake Blvd	Biofiltration (Underdrains)	46
649549	Neutra Pl	Biofiltration (Underdrains)	9
649549	Riverside Dr	Biofiltration (Underdrains)	913
649549	Rokey St	Biofiltration (Underdrains)	398
649549	Rowena Ave	Biofiltration (Underdrains)	1,569
649549	Shadowlawn Ave	Biofiltration (Underdrains)	264
649549	Silver Lake Blvd	Biofiltration (Underdrains)	3,579
649549	Silver Lake Ter	Biofiltration (Underdrains)	101
649549	Silver Ridge Ave	Biofiltration (Underdrains)	568
649549	Teviot St	Biofiltration (Underdrains)	93
649549	W Loma Vista Pl	Biofiltration (Underdrains)	12
649549	W Silver Lake Dr	Biofiltration (Underdrains)	649
649549	Waverly Dr	Biofiltration (Underdrains)	571
649649	(unknown)	Bioretention (No Underdrains)	607
649649	Acesite St	Bioretention (No Underdrains)	619
649649	Avenel St	Bioretention (No Underdrains)	54
649649	Crystal St	Bioretention (No Underdrains)	232
649649	Ferncroft Rd	Bioretention (No Underdrains)	981
649649	Finch St	Bioretention (No Underdrains)	739
649649	Fletcher Dr	Bioretention (No Underdrains)	331
649649	Fruitdale St	Bioretention (No Underdrains)	266
649649	Garden Ave	Bioretention (No Underdrains)	145

Subwatershed	Street Name	Drainage Configuration	Centerline Length (ft)
649649	Glendale Blvd	Bioretention (No Underdrains)	2,794
649649	Glenhurst Ave	Bioretention (No Underdrains)	3,334
649649	Gracia St	Bioretention (No Underdrains)	1,743
649649	Greensward Rd	Bioretention (No Underdrains)	1,009
649649	Herkimer St	Bioretention (No Underdrains)	9
649649	Hollydale Dr	Bioretention (No Underdrains)	3,148
649649	Hyperion Ave	Bioretention (No Underdrains)	395
649649	Madera Ave	Bioretention (No Underdrains)	2,895
649649	N Garden Ave	Bioretention (No Underdrains)	34
649649	N Glendale Blvd	Bioretention (No Underdrains)	118
649649	N Greensward Rd	Bioretention (No Underdrains)	36
649649	Petite Ct	Bioretention (No Underdrains)	354
649649	Ripple St	Bioretention (No Underdrains)	93
649649	Riverside Dr	Bioretention (No Underdrains)	914
649649	Silver Lake Blvd	Bioretention (No Underdrains)	1,150
649649	Tyburn St	Bioretention (No Underdrains)	1,714
649649	Valley Brink Rd	Bioretention (No Underdrains)	6
649649	Valleybrink Rd	Bioretention (No Underdrains)	6
649649	Waverly Dr	Bioretention (No Underdrains)	741
649749	Appleton St	Bioretention (No Underdrains)	771
649749	Boyce Ave	Bioretention (No Underdrains)	1,060
649749	Brunswick Ave	Bioretention (No Underdrains)	1,154
649749	Edenhurst Ave	Bioretention (No Underdrains)	1,464
649749	Glendale Blvd	Bioretention (No Underdrains)	2,208
649749	Glenfeliz Blvd	Bioretention (No Underdrains)	1,938
649749	Glenmanor Pl	Bioretention (No Underdrains)	1,667
649749	Griffith View Dr	Bioretention (No Underdrains)	1,100
649749	Ingledeale Ter	Bioretention (No Underdrains)	1,475
649749	N Brunswick Ave	Bioretention (No Underdrains)	33
649749	N Garden Ave	Bioretention (No Underdrains)	22
649749	N Larga Ave	Bioretention (No Underdrains)	32
649749	N Revere Ave	Bioretention (No Underdrains)	59
649749	Revere Ave	Bioretention (No Underdrains)	967
649749	Sunnynook Dr	Bioretention (No Underdrains)	1,495
649749	Valley Brink Rd	Bioretention (No Underdrains)	1,066
649749	Valleybrink Rd	Bioretention (No Underdrains)	1,066
649749	W Atwater Ave	Bioretention (No Underdrains)	42
649849	Crystal Springs Dr	Bioretention (No Underdrains)	170
649849	Griffith Park Dr	Bioretention (No Underdrains)	58
649849	Ingledeale Ter	Bioretention (No Underdrains)	292
649849	Legion Ln	Bioretention (No Underdrains)	690
649849	Los Feliz Blvd	Bioretention (No Underdrains)	522
649849	Riverside Dr	Bioretention (No Underdrains)	1,552
649849	Sunnynook Dr	Bioretention (No Underdrains)	315
649849	Valley Brink Rd	Bioretention (No Underdrains)	1,163
649849	Valleybrink Rd	Bioretention (No Underdrains)	1,163
649849	W Legion Ln	Bioretention (No Underdrains)	392
649849	W Los Feliz Blvd	Bioretention (No Underdrains)	171
649949	(unknown)	Biofiltration (Underdrains)	69
649949	Amesbury Rd	Biofiltration (Underdrains)	185
649949	Cadman Dr	Biofiltration (Underdrains)	24
649949	Carnavon Way	Biofiltration (Underdrains)	134
649949	Crystal Springs Dr	Biofiltration (Underdrains)	215
649949	Farmouth Dr	Biofiltration (Underdrains)	122
649949	Griffith Park Blvd	Biofiltration (Underdrains)	145
649949	Griffith Park Dr	Biofiltration (Underdrains)	46
649949	Lambeth St	Biofiltration (Underdrains)	681
649949	Los Feliz Blvd	Biofiltration (Underdrains)	290
649949	Prestwick Dr	Biofiltration (Underdrains)	39
649949	Shannon Rd	Biofiltration (Underdrains)	131
650049	Amesbury Rd	Bioretention (No Underdrains)	201
650049	Arbolada Rd	Bioretention (No Underdrains)	160
650049	Effingham Pl	Bioretention (No Underdrains)	25
650049	Farmouth Dr	Bioretention (No Underdrains)	93
650049	Griffith Park Blvd	Bioretention (No Underdrains)	1,253
650049	Holboro Dr	Bioretention (No Underdrains)	190
650049	Huxley St	Bioretention (No Underdrains)	429
650049	Ley Dr	Bioretention (No Underdrains)	238
650049	Los Feliz Blvd	Bioretention (No Underdrains)	2,190
650049	Lowry Rd	Bioretention (No Underdrains)	929
650049	Maxwell St	Bioretention (No Underdrains)	5

Subwatershed	Street Name	Drainage Configuration	Centerline Length (ft)
650049	N Huxley St	Bioretention (No Underdrains)	476
650049	Parva Ave	Bioretention (No Underdrains)	41
650049	Roble Vista Dr	Bioretention (No Underdrains)	77
650049	Tica Dr	Bioretention (No Underdrains)	373
650049	Waverly Dr	Bioretention (No Underdrains)	96
650149	Dover St	Bioretention (No Underdrains)	300
650149	Legion Ln	Bioretention (No Underdrains)	1,053
650249	Appleton St	Bioretention (No Underdrains)	1,160
650249	Boyce Ave	Bioretention (No Underdrains)	1,651
650249	Brunswick Ave	Bioretention (No Underdrains)	1,348
650249	Dover Pl	Bioretention (No Underdrains)	787
650249	Dover St	Bioretention (No Underdrains)	2,492
650249	Edenhurst Ave	Bioretention (No Underdrains)	904
650249	Gardenside Ln	Bioretention (No Underdrains)	752
650249	Glendale Blvd	Bioretention (No Underdrains)	778
650249	Glenfeliz Blvd	Bioretention (No Underdrains)	1,009
650249	Hollypark Pl	Bioretention (No Underdrains)	706
650249	Los Feliz Blvd	Bioretention (No Underdrains)	10
650249	Los Feliz Pl	Bioretention (No Underdrains)	182
650249	Revere Ave	Bioretention (No Underdrains)	1,640
650249	Seneca Ave	Bioretention (No Underdrains)	2,503
650249	Seneca Ct	Bioretention (No Underdrains)	183
650249	Valley Brink Rd	Bioretention (No Underdrains)	223
650249	Valleybrink Rd	Bioretention (No Underdrains)	223
650249	W Casitas Ave	Bioretention (No Underdrains)	47
650249	W Seneca Ave	Bioretention (No Underdrains)	55
650349	(unknown)	Bioretention (No Underdrains)	51
650349	Boyce Ave	Bioretention (No Underdrains)	7
650349	Brunswick Ave	Bioretention (No Underdrains)	1,575
650349	Edenhurst Ave	Bioretention (No Underdrains)	1,481
650349	Garden Ave	Bioretention (No Underdrains)	1,472
650349	Los Feliz Blvd	Bioretention (No Underdrains)	1,152
650349	Perlita Ave	Bioretention (No Underdrains)	1,522
650349	Revere Ave	Bioretention (No Underdrains)	18
650349	Seneca Ave	Bioretention (No Underdrains)	30
650349	Veselich Ave	Bioretention (No Underdrains)	926
650349	W Los Feliz Blvd	Bioretention (No Underdrains)	266
650449	Brunswick Ave	Bioretention (No Underdrains)	312
650449	Edenhurst Ave	Bioretention (No Underdrains)	545
650449	Garden Ave	Bioretention (No Underdrains)	20
650449	Glenfeliz Blvd	Bioretention (No Underdrains)	294
650449	Hollypark Pl	Bioretention (No Underdrains)	47
650449	Los Feliz Blvd	Bioretention (No Underdrains)	2,037
650449	Veselich Ave	Bioretention (No Underdrains)	237
650549	Brunswick Ave	Bioretention (No Underdrains)	895
650549	Edenhurst Ave	Bioretention (No Underdrains)	565
650549	Garden Ave	Bioretention (No Underdrains)	172
650549	la Clede Ave	Bioretention (No Underdrains)	688
650549	Perlita Ave	Bioretention (No Underdrains)	1,513
650549	Rigali Ave	Bioretention (No Underdrains)	949
650549	Verdant St	Bioretention (No Underdrains)	929
650549	Willimet St	Bioretention (No Underdrains)	456
650649	Alger St	Bioretention (No Underdrains)	1,392
650649	Baywood St	Bioretention (No Underdrains)	1,475
650649	Bemis St	Bioretention (No Underdrains)	1,515
650649	Brunswick Ave	Bioretention (No Underdrains)	2,149
650649	Chevy Chase Dr	Bioretention (No Underdrains)	1,621
650649	Edenhurst Ave	Bioretention (No Underdrains)	800
650649	la Clede Ave	Bioretention (No Underdrains)	83
650649	Perlita Ave	Bioretention (No Underdrains)	92
650649	Rigali Ave	Bioretention (No Underdrains)	16
650649	Sequoia St	Bioretention (No Underdrains)	1,336
650649	Verdant St	Bioretention (No Underdrains)	412
650849	Alger St	Bioretention (No Underdrains)	53
650849	Brunswick Ave	Bioretention (No Underdrains)	61
650849	Goodwin Ave	Bioretention (No Underdrains)	1,226
650849	W San Fernando Rd	Bioretention (No Underdrains)	229
650949	Colorado Blvd	Bioretention (No Underdrains)	490
650949	Edenhurst Ave	Bioretention (No Underdrains)	40
651049	W North Zoo Dr	Bioretention (No Underdrains)	28
651049	Zoo Dr	Bioretention (No Underdrains)	23

Subwatershed	Street Name	Drainage Configuration	Centerline Length (ft)
651149	Brazil St	Bioretention (No Underdrains)	304
651149	Cutter St	Bioretention (No Underdrains)	30
651149	Electronics Pl	Bioretention (No Underdrains)	979
651149	Sperry St	Bioretention (No Underdrains)	28
651249	Cutter St	Bioretention (No Underdrains)	496
651249	Exchange St	Bioretention (No Underdrains)	1,063
651249	Sperry St	Bioretention (No Underdrains)	1,052
651249	W North Zoo Dr	Bioretention (No Underdrains)	92
651249	W San Fernando Rd	Bioretention (No Underdrains)	1,185
651249	Zoo Dr	Bioretention (No Underdrains)	158
651349	W San Fernando Rd	Bioretention (No Underdrains)	79
656949	(unknown)	Bioretention (No Underdrains)	331
656949	Altura Ave	Bioretention (No Underdrains)	509
656949	Belvoir Ave	Bioretention (No Underdrains)	503
656949	Creemore Dr	Bioretention (No Underdrains)	558
656949	Hamilton Ln	Bioretention (No Underdrains)	674
656949	Honolulu Ave	Bioretention (No Underdrains)	709
656949	Lowell Ave	Bioretention (No Underdrains)	100
656949	Mayfield Ave	Bioretention (No Underdrains)	397
657049	Bevon Pl	Bioretention (No Underdrains)	116
657049	Charrick Dr	Bioretention (No Underdrains)	8
657049	Cordero Ave	Bioretention (No Underdrains)	388
657049	Crystal View Dr	Bioretention (No Underdrains)	1,542
657049	Eagan St	Bioretention (No Underdrains)	256
657049	Estepa Dr	Bioretention (No Underdrains)	653
657049	Glory Ave	Bioretention (No Underdrains)	428
657049	Haines Canyon Ave	Bioretention (No Underdrains)	831
657049	la Tuna Canyon Rd	Bioretention (No Underdrains)	854
657049	Northford Dr	Bioretention (No Underdrains)	31
657049	Wexford Dr	Bioretention (No Underdrains)	184
657049	Wexford Pl	Bioretention (No Underdrains)	32
657149	(unknown)	Bioretention (No Underdrains)	13
657149	Amanita Ave	Bioretention (No Underdrains)	1,325
657149	Cerro Vista Dr	Bioretention (No Underdrains)	196
657149	Creemore Dr	Bioretention (No Underdrains)	523
657149	del Fino St	Bioretention (No Underdrains)	6
657149	el Moreno St	Bioretention (No Underdrains)	2
657149	Honolulu Ave	Bioretention (No Underdrains)	98
657149	la Reina Dr	Bioretention (No Underdrains)	320
657149	la Reina Pl	Bioretention (No Underdrains)	38
657149	Los Olivos Ln	Bioretention (No Underdrains)	1
657149	Lowell Ave	Bioretention (No Underdrains)	1,264
657149	Pali Ave	Bioretention (No Underdrains)	35
657149	Reid St	Bioretention (No Underdrains)	52
657149	Saluda Ave	Bioretention (No Underdrains)	400
657149	Santa Carlotta St	Bioretention (No Underdrains)	3
657149	Vista Ct	Bioretention (No Underdrains)	179
657149	W Lowell Ave	Bioretention (No Underdrains)	28
657349	(unknown)	Bioretention (No Underdrains)	77
657349	Alta Gracia Dr	Bioretention (No Underdrains)	270
657349	Altagracia Dr	Bioretention (No Underdrains)	270
657349	Amanita Ave	Bioretention (No Underdrains)	342
657349	Cabanas Ave	Bioretention (No Underdrains)	1,971
657349	Carlynn Pl	Bioretention (No Underdrains)	22
657349	Cathwell Ln	Bioretention (No Underdrains)	25
657349	Chaffee St	Bioretention (No Underdrains)	261
657349	Covert Ave	Bioretention (No Underdrains)	669
657349	Creemore Dr	Bioretention (No Underdrains)	2,711
657349	Creemore Ln	Bioretention (No Underdrains)	223
657349	Creemore Pl	Bioretention (No Underdrains)	844
657349	Day St	Bioretention (No Underdrains)	445
657349	Delfino St	Bioretention (No Underdrains)	72
657349	Elmhurst Dr	Bioretention (No Underdrains)	464
657349	Greeley St	Bioretention (No Underdrains)	1,370
657349	Gyral Dr	Bioretention (No Underdrains)	14
657349	Hamilton Dr	Bioretention (No Underdrains)	325
657349	Harman Dr	Bioretention (No Underdrains)	315
657349	Haywood St	Bioretention (No Underdrains)	1,304
657349	Honolulu Ave	Bioretention (No Underdrains)	142
657349	la Shell Dr	Bioretention (No Underdrains)	40
657349	la Tuna Canyon Rd	Bioretention (No Underdrains)	51

Subwatershed	Street Name	Drainage Configuration	Centerline Length (ft)
657349	Mahogany Trl	Bioretention (No Underdrains)	85
657349	Marnice Ave	Bioretention (No Underdrains)	2,019
657349	Mina Rica Dr	Bioretention (No Underdrains)	155
657349	N Tujunga Canyon Blvd	Bioretention (No Underdrains)	158
657349	Olcott St	Bioretention (No Underdrains)	566
657349	Pali Ave	Bioretention (No Underdrains)	3,612
657349	Provo Ave	Bioretention (No Underdrains)	510
657349	Quinton Ln	Bioretention (No Underdrains)	1,013
657349	Reid St	Bioretention (No Underdrains)	535
657349	Shadygrove St	Bioretention (No Underdrains)	54
657349	Skyview Ter	Bioretention (No Underdrains)	31
657349	St Estaban St	Bioretention (No Underdrains)	122
657349	Trebert Pl	Bioretention (No Underdrains)	568
657349	True Knoll Dr	Bioretention (No Underdrains)	276
657349	Tujunga Canyon Blvd	Bioretention (No Underdrains)	5,331
657349	Tujunga Canyon Pl	Bioretention (No Underdrains)	1,376
657349	Valmont St	Bioretention (No Underdrains)	150
657349	W Sister Elsie Dr	Bioretention (No Underdrains)	24
657349	Zitto Ln	Bioretention (No Underdrains)	593
657449	(unknown)	Bioretention (No Underdrains)	3
657449	Black Walnut Trl	Bioretention (No Underdrains)	11
657449	Blanchard Canyon Rd	Bioretention (No Underdrains)	125
657449	Deerwood Trl	Bioretention (No Underdrains)	18
657449	Fern Canyon Trl	Bioretention (No Underdrains)	62
657449	Gyral Dr	Bioretention (No Underdrains)	225
657449	Mahogany Trl	Bioretention (No Underdrains)	510
657449	Sister Elsie Dr	Bioretention (No Underdrains)	54
657549	Zoo Dr	Bioretention (No Underdrains)	1,784
659449	Davis Ave	Bioretention (No Underdrains)	10
659449	Garden St	Bioretention (No Underdrains)	938
659449	Riverside Dr	Bioretention (No Underdrains)	218
659449	Zoo Dr	Bioretention (No Underdrains)	416
659549	(unknown)	Bioretention (No Underdrains)	60
659549	Baskin Robbins Pl	Bioretention (No Underdrains)	288
659549	Rancho Ave	Bioretention (No Underdrains)	21
659549	Riverside Dr	Bioretention (No Underdrains)	1,180
659549	Sonora Ave	Bioretention (No Underdrains)	142
659549	Victory Blvd	Bioretention (No Underdrains)	264
659649	(unknown)	Bioretention (No Underdrains)	0
660349	(unknown)	Bioretention (No Underdrains)	267
660349	Arminta St	Bioretention (No Underdrains)	258
660349	Arvilla Ave	Bioretention (No Underdrains)	268
660349	Auckland Ave	Bioretention (No Underdrains)	127
660349	Cahuenga Blvd	Bioretention (No Underdrains)	346
660349	Cartwright Ave	Bioretention (No Underdrains)	413
660349	Cleon Ave	Bioretention (No Underdrains)	48
660349	Clybourn Ave	Bioretention (No Underdrains)	5,964
660349	Cohasset St	Bioretention (No Underdrains)	671
660349	Denny Ave	Bioretention (No Underdrains)	49
660349	Dubnoff Way	Bioretention (No Underdrains)	453
660349	Elkwood St	Bioretention (No Underdrains)	242
660349	Keswick St	Bioretention (No Underdrains)	986
660349	Lockheed Dr	Bioretention (No Underdrains)	467
660349	Lull St	Bioretention (No Underdrains)	28
660349	N Clybourn Ave	Bioretention (No Underdrains)	5,964
660349	Riverton Ave	Bioretention (No Underdrains)	49
660349	Saticoy St	Bioretention (No Underdrains)	80
660349	Satsuma Ave	Bioretention (No Underdrains)	49
660349	Sherman Pl	Bioretention (No Underdrains)	39
660349	Sherman Way	Bioretention (No Underdrains)	729
660349	Stagg St	Bioretention (No Underdrains)	254
660349	Valerio St	Bioretention (No Underdrains)	34
660349	Vanowen St	Bioretention (No Underdrains)	2,568
660349	Victory Blvd	Bioretention (No Underdrains)	749
660349	W Chermak St	Bioretention (No Underdrains)	2
660349	W Empire Ave	Bioretention (No Underdrains)	27
660349	W Valerio St	Bioretention (No Underdrains)	2
660349	W Victory Blvd	Bioretention (No Underdrains)	21
660349	Wheatland Ave	Bioretention (No Underdrains)	29
660349	Wixom St	Bioretention (No Underdrains)	242
661049	(unknown)	Bioretention (No Underdrains)	80

Subwatershed	Street Name	Drainage Configuration	Centerline Length (ft)
661049	Cohasset St	Bioretention (No Underdrains)	338
661049	N Glenoaks Blvd	Bioretention (No Underdrains)	690
661149	N Glenoaks Blvd	Bioretention (No Underdrains)	35
661149	Scott Rd	Bioretention (No Underdrains)	37
661249	Ajay Dr	Bioretention (No Underdrains)	400
661249	Arcola Ave	Bioretention (No Underdrains)	1,823
661249	Arminta St	Bioretention (No Underdrains)	2,272
661249	Arvilla Ave	Bioretention (No Underdrains)	1,021
661249	Claybeck Ave	Bioretention (No Underdrains)	3,007
661249	Clybourn Ave	Bioretention (No Underdrains)	653
661249	Colwell Dr	Bioretention (No Underdrains)	1,320
661249	Covello St	Bioretention (No Underdrains)	54
661249	de Garmo Ave	Bioretention (No Underdrains)	1,420
661249	Delia Ave	Bioretention (No Underdrains)	1,202
661249	Elkwood St	Bioretention (No Underdrains)	1,016
661249	Ferncola Ave	Bioretention (No Underdrains)	1,289
661249	Greg Ave	Bioretention (No Underdrains)	980
661249	Keswick St	Bioretention (No Underdrains)	1,111
661249	Lanark St	Bioretention (No Underdrains)	941
661249	Ledge Ave	Bioretention (No Underdrains)	1,793
661249	Lorne St	Bioretention (No Underdrains)	1,468
661249	Lull St	Bioretention (No Underdrains)	74
661249	N Claybeck Ave	Bioretention (No Underdrains)	37
661249	N Clybourn Ave	Bioretention (No Underdrains)	653
661249	N Hollywood Way	Bioretention (No Underdrains)	2,085
661249	Rainier St	Bioretention (No Underdrains)	875
661249	Sancola Ave	Bioretention (No Underdrains)	1,557
661249	Saticoy St	Bioretention (No Underdrains)	64
661249	Stagg St	Bioretention (No Underdrains)	1,467
661249	Strathern St	Bioretention (No Underdrains)	1,095
661249	W Arminta St	Bioretention (No Underdrains)	149
661249	Wheatland Ave	Bioretention (No Underdrains)	1,423
661749	(unknown)	Bioretention (No Underdrains)	97
661749	Bloomington Ave	Bioretention (No Underdrains)	767
661749	Cabrini Dr	Bioretention (No Underdrains)	1,532
661749	Cabrini Dr W	Bioretention (No Underdrains)	20
661749	Cohasset St	Bioretention (No Underdrains)	1,376
661749	Covello St	Bioretention (No Underdrains)	226
661749	Edmore Pl	Bioretention (No Underdrains)	95
661749	Glencrest Cir	Bioretention (No Underdrains)	47
661749	Glencrest Dr	Bioretention (No Underdrains)	452
661749	Glenhill Dr	Bioretention (No Underdrains)	278
661749	Glenoaks Blvd	Bioretention (No Underdrains)	1,863
661749	Hollywood Way	Bioretention (No Underdrains)	1,012
661749	Keswick St	Bioretention (No Underdrains)	360
661749	Lull St	Bioretention (No Underdrains)	587
661749	Milano Way	Bioretention (No Underdrains)	228
661749	N Avon St	Bioretention (No Underdrains)	0
661749	N California St	Bioretention (No Underdrains)	2
661749	N Glenoaks Blvd	Bioretention (No Underdrains)	5,518
661749	N Hollywood Way	Bioretention (No Underdrains)	7
661749	N Lima St	Bioretention (No Underdrains)	1
661749	N Ontario Ave	Bioretention (No Underdrains)	33
661749	N Ontario St	Bioretention (No Underdrains)	286
661749	Rutledge Pl	Bioretention (No Underdrains)	227
661749	Sangamon Ave	Bioretention (No Underdrains)	335
661749	Saticoy St	Bioretention (No Underdrains)	597
661749	Scott Rd	Bioretention (No Underdrains)	386
661749	Security Ave	Bioretention (No Underdrains)	788
661749	Shady Cove Ave	Bioretention (No Underdrains)	677
661749	Shadyspring Dr	Bioretention (No Underdrains)	1,340
661749	Shadyspring Pl	Bioretention (No Underdrains)	650
661749	Via Bernardo	Bioretention (No Underdrains)	25
661749	Via Capri	Bioretention (No Underdrains)	37
661749	Via Genova	Bioretention (No Underdrains)	37
661749	Via Monique	Bioretention (No Underdrains)	20
661749	Via Roma	Bioretention (No Underdrains)	38
661749	Via Sorrento	Bioretention (No Underdrains)	38
661749	Via Torino	Bioretention (No Underdrains)	37
661749	Via Tortona	Bioretention (No Underdrains)	37
661749	W Cabrini Dr	Bioretention (No Underdrains)	147

Subwatershed	Street Name	Drainage Configuration	Centerline Length (ft)
661849	(unknown)	Bioretention (No Underdrains)	101
661849	Bradley Ave	Bioretention (No Underdrains)	1,375
661849	Cantara St	Bioretention (No Underdrains)	3,211
661849	Claybeck Ave	Bioretention (No Underdrains)	533
661849	Clybourn Ave	Bioretention (No Underdrains)	885
661849	Crockett Pl	Bioretention (No Underdrains)	101
661849	Crockett St	Bioretention (No Underdrains)	3,717
661849	de Garmo Ave	Bioretention (No Underdrains)	1,377
661849	Fleetwood St	Bioretention (No Underdrains)	1,989
661849	Herrick Ave	Bioretention (No Underdrains)	653
661849	Lanark St	Bioretention (No Underdrains)	1,773
661849	Ledge Ave	Bioretention (No Underdrains)	131
661849	Lehigh Ave	Bioretention (No Underdrains)	155
661849	Luddington St	Bioretention (No Underdrains)	618
661849	N Clybourn Ave	Bioretention (No Underdrains)	885
661849	Norris Ave	Bioretention (No Underdrains)	858
661849	Olinda St	Bioretention (No Underdrains)	336
661849	Penrose St	Bioretention (No Underdrains)	2,710
661849	Rainier St	Bioretention (No Underdrains)	1,507
661849	Roscoe Blvd	Bioretention (No Underdrains)	560
661849	Sunland Blvd	Bioretention (No Underdrains)	801
661849	Tuxford St	Bioretention (No Underdrains)	157
661849	Vineland Ave	Bioretention (No Underdrains)	274
661849	Wheatland Ave	Bioretention (No Underdrains)	911
661949	(unknown)	Bioretention (No Underdrains)	54
661949	Benares Pl	Bioretention (No Underdrains)	70
661949	Bluffdale Dr	Bioretention (No Underdrains)	534
661949	Bradley Ave	Bioretention (No Underdrains)	734
661949	Broadacre Dr	Bioretention (No Underdrains)	244
661949	Broadacre Pl	Bioretention (No Underdrains)	79
661949	Clybourn Ave	Bioretention (No Underdrains)	502
661949	de Garmo Ave	Bioretention (No Underdrains)	487
661949	Dora St	Bioretention (No Underdrains)	1,984
661949	Echelon Pl	Bioretention (No Underdrains)	149
661949	Falun Dr	Bioretention (No Underdrains)	82
661949	Fes St	Bioretention (No Underdrains)	1,047
661949	Flowerdale Ct	Bioretention (No Underdrains)	321
661949	Glencrest Dr	Bioretention (No Underdrains)	3,318
661949	Glenoaks Blvd	Bioretention (No Underdrains)	7,093
661949	Goss St	Bioretention (No Underdrains)	841
661949	Hatton Ct	Bioretention (No Underdrains)	96
661949	Helen Ave	Bioretention (No Underdrains)	1,186
661949	Herrick Ave	Bioretention (No Underdrains)	677
661949	la Tuna Canyon Rd	Bioretention (No Underdrains)	992
661949	Lanark St	Bioretention (No Underdrains)	873
661949	Lehigh Ave	Bioretention (No Underdrains)	2,536
661949	Lucia Pl	Bioretention (No Underdrains)	170
661949	N Clybourn Ave	Bioretention (No Underdrains)	502
661949	N Glenoaks Blvd	Bioretention (No Underdrains)	2,760
661949	Nettleton St	Bioretention (No Underdrains)	3,189
661949	New Haven St	Bioretention (No Underdrains)	485
661949	Norris Ave	Bioretention (No Underdrains)	2,274
661949	Olinda St	Bioretention (No Underdrains)	2,157
661949	Olivia Ter	Bioretention (No Underdrains)	187
661949	Outland View Dr	Bioretention (No Underdrains)	1,297
661949	Pawnee St	Bioretention (No Underdrains)	1,090
661949	Penrose St	Bioretention (No Underdrains)	545
661949	Petaluma Dr	Bioretention (No Underdrains)	499
661949	Petaluma Pl	Bioretention (No Underdrains)	26
661949	Poole Ave	Bioretention (No Underdrains)	259
661949	Robert Ave	Bioretention (No Underdrains)	1,331
661949	Roscoe Blvd	Bioretention (No Underdrains)	2,892
661949	Sala Pl	Bioretention (No Underdrains)	12
661949	Sewanee Ct	Bioretention (No Underdrains)	305
661949	Springford Dr	Bioretention (No Underdrains)	261
661949	Sunland Blvd	Bioretention (No Underdrains)	3,313
661949	Terhune Ave	Bioretention (No Underdrains)	1,274
661949	Valecrest St	Bioretention (No Underdrains)	436
661949	Vinedale St	Bioretention (No Underdrains)	1,498
661949	Vinevalley Dr	Bioretention (No Underdrains)	780
661949	Visby Pl	Bioretention (No Underdrains)	190

Subwatershed	Street Name	Drainage Configuration	Centerline Length (ft)
661949	W Roscoe Blvd	Bioretention (No Underdrains)	74
661949	Wheatland Ave	Bioretention (No Underdrains)	1,013
662049	(unknown)	Bioretention (No Underdrains)	15
662049	Art St	Bioretention (No Underdrains)	3,637
662049	Artrude St	Bioretention (No Underdrains)	1,135
662049	Canter Ln	Bioretention (No Underdrains)	75
662049	Chivers Ave	Bioretention (No Underdrains)	777
662049	Clybourn Ave	Bioretention (No Underdrains)	1,091
662049	Colebrook St	Bioretention (No Underdrains)	360
662049	del Arroyo Dr	Bioretention (No Underdrains)	82
662049	Elinda Pl	Bioretention (No Underdrains)	877
662049	Elinda Way	Bioretention (No Underdrains)	154
662049	Helen Ave	Bioretention (No Underdrains)	2,941
662049	Helen Pl	Bioretention (No Underdrains)	26
662049	Janetta Way	Bioretention (No Underdrains)	1,093
662049	Jordan Ln	Bioretention (No Underdrains)	20
662049	la Tuna Canyon Rd	Bioretention (No Underdrains)	5,400
662049	Lamkins St	Bioretention (No Underdrains)	640
662049	Lanigan Ave	Bioretention (No Underdrains)	43
662049	Ledge Ave	Bioretention (No Underdrains)	1,296
662049	Meseta Dr	Bioretention (No Underdrains)	454
662049	N Clybourn Ave	Bioretention (No Underdrains)	1,426
662049	N Helen Ave	Bioretention (No Underdrains)	158
662049	N Omega Ave	Bioretention (No Underdrains)	109
662049	N Sunland Pl	Bioretention (No Underdrains)	152
662049	N Wildwood Ave	Bioretention (No Underdrains)	43
662049	Old Buckboard Ln	Bioretention (No Underdrains)	43
662049	Orcas Ave	Bioretention (No Underdrains)	1,971
662049	Pendleton St	Bioretention (No Underdrains)	498
662049	Penrose St	Bioretention (No Underdrains)	3,820
662049	Peoria St	Bioretention (No Underdrains)	31
662049	Poole Ave	Bioretention (No Underdrains)	221
662049	Randall St	Bioretention (No Underdrains)	83
662049	Roycroft St	Bioretention (No Underdrains)	619
662049	Stonehurst Ave	Bioretention (No Underdrains)	2,880
662049	Stonehurst Pl	Bioretention (No Underdrains)	159
662049	Sunland Blvd	Bioretention (No Underdrains)	5,515
662049	Sunland Park Pl	Bioretention (No Underdrains)	560
662049	Terhune Ave	Bioretention (No Underdrains)	1,292
662049	Tuxford Pl	Bioretention (No Underdrains)	758
662049	Tuxford St	Bioretention (No Underdrains)	3,263
662049	Village Ave	Bioretention (No Underdrains)	62
662049	Vinedale St	Bioretention (No Underdrains)	39
662049	W Horse Haven St	Bioretention (No Underdrains)	103
662049	W Penrose St	Bioretention (No Underdrains)	3
662049	Walnut Dr	Bioretention (No Underdrains)	1,894
662049	Warm Ave	Bioretention (No Underdrains)	44
662049	Wheatland Ave	Bioretention (No Underdrains)	1,763
662049	Wicks St	Bioretention (No Underdrains)	1,530
662049	Wildwood Ave	Bioretention (No Underdrains)	884
662049	Wimer Country Rd	Bioretention (No Underdrains)	18
662149	(unknown)	Bioretention (No Underdrains)	11
662149	Apperson St	Bioretention (No Underdrains)	154
662149	Art St	Bioretention (No Underdrains)	20
662149	Barling St	Bioretention (No Underdrains)	248
662149	Catskill Rd	Bioretention (No Underdrains)	43
662149	Colebrook St	Bioretention (No Underdrains)	184
662149	Craig Mitchell Ln	Bioretention (No Underdrains)	408
662149	Dale Ave	Bioretention (No Underdrains)	894
662149	Ensign Dr	Bioretention (No Underdrains)	19
662149	Fenwick St	Bioretention (No Underdrains)	93
662149	Green Verdugo Dr	Bioretention (No Underdrains)	318
662149	Hidden Oak	Bioretention (No Underdrains)	119
662149	Johanna Ave	Bioretention (No Underdrains)	3,398
662149	Johanna Pl	Bioretention (No Underdrains)	31
662149	Kalua Dr	Bioretention (No Underdrains)	188
662149	la Canada Pl	Bioretention (No Underdrains)	247
662149	la Canada Way	Bioretention (No Underdrains)	3,781
662149	Mahoney Dr	Bioretention (No Underdrains)	182
662149	Mary Bell Ave	Bioretention (No Underdrains)	339
662149	Maude Ave	Bioretention (No Underdrains)	558

Subwatershed	Street Name	Drainage Configuration	Centerline Length (ft)
662149	McBroom St	Bioretention (No Underdrains)	1,193
662149	Mustang Way	Bioretention (No Underdrains)	154
662149	N Hidden Oak Dr	Bioretention (No Underdrains)	243
662149	N Sunland Pl	Bioretention (No Underdrains)	168
662149	Nohles Ave	Bioretention (No Underdrains)	440
662149	Nohles Dr	Bioretention (No Underdrains)	440
662149	Olive Grove Ave	Bioretention (No Underdrains)	71
662149	Olive Grove Pl	Bioretention (No Underdrains)	61
662149	Ormond St	Bioretention (No Underdrains)	265
662149	Pass Rd	Bioretention (No Underdrains)	8
662149	Pearson Pl	Bioretention (No Underdrains)	160
662149	Rancho Caballo Dr	Bioretention (No Underdrains)	256
662149	Rotta Ave	Bioretention (No Underdrains)	48
662149	Shadow Hills Dr	Bioretention (No Underdrains)	21
662149	Shadow Island Dr	Bioretention (No Underdrains)	218
662149	Shadow Way	Bioretention (No Underdrains)	80
662149	Siesta Dr	Bioretention (No Underdrains)	693
662149	Sombra Ter	Bioretention (No Underdrains)	76
662149	Sombra Valley Dr	Bioretention (No Underdrains)	840
662149	Sunland Blvd	Bioretention (No Underdrains)	8,530
662149	Sunland Pl	Bioretention (No Underdrains)	828
662149	Sunland Way	Bioretention (No Underdrains)	935
662149	Teazle Canyon Rd	Bioretention (No Underdrains)	45
662149	Underhill Rd	Bioretention (No Underdrains)	13
662149	Vail Dr	Bioretention (No Underdrains)	6
662149	Valley Glow Dr	Bioretention (No Underdrains)	492
662149	Wayside Dr	Bioretention (No Underdrains)	100
662149	Wheatland Ave	Bioretention (No Underdrains)	6,910
662149	Wornom Ave	Bioretention (No Underdrains)	1,670
662149	Yates St	Bioretention (No Underdrains)	231
662249	(unknown)	Bioretention (No Underdrains)	52
662249	Alskog St	Bioretention (No Underdrains)	509
662249	Bluffdale Dr	Bioretention (No Underdrains)	399
662249	del Arroyo Dr	Bioretention (No Underdrains)	606
662249	Dora St	Bioretention (No Underdrains)	610
662249	Elben Ave	Bioretention (No Underdrains)	648
662249	Elben Pl	Bioretention (No Underdrains)	137
662249	la Tuna Canyon Rd	Bioretention (No Underdrains)	6,208
662249	Martindale Ave	Bioretention (No Underdrains)	446
662249	Matranga Pl	Bioretention (No Underdrains)	238
662249	Morning Glow Way	Bioretention (No Underdrains)	1,154
662249	N Martindale Ave	Bioretention (No Underdrains)	23
662249	N Wheatland Pl	Bioretention (No Underdrains)	167
662249	Oland Ave	Bioretention (No Underdrains)	107
662249	Sunglow Way	Bioretention (No Underdrains)	80
662249	Village Ave	Bioretention (No Underdrains)	949
662249	Vinedale St	Bioretention (No Underdrains)	1,112
662249	Vinevalley Dr	Bioretention (No Underdrains)	304
662249	W la Tuna Canyon Rd	Bioretention (No Underdrains)	342
662249	Wheatland Ave	Bioretention (No Underdrains)	924
662249	Wheatland Pl	Bioretention (No Underdrains)	316
662349	(unknown)	Bioretention (No Underdrains)	7
662349	Arama Ave	Bioretention (No Underdrains)	158
662349	Charrick Dr	Bioretention (No Underdrains)	244
662349	Charrick Pl	Bioretention (No Underdrains)	37
662349	Crystal View Dr	Bioretention (No Underdrains)	234
662349	Estepa Dr	Bioretention (No Underdrains)	1,028
662349	Glen O Peace Pkwy	Bioretention (No Underdrains)	70
662349	Hillhaven Ave	Bioretention (No Underdrains)	106
662349	Hillhaven Pl	Bioretention (No Underdrains)	211
662349	Inspiration Way	Bioretention (No Underdrains)	405
662349	la Tuna Canyon Rd	Bioretention (No Underdrains)	1,547
662349	Reverie Rd	Bioretention (No Underdrains)	120
662349	Tranquil Dr	Bioretention (No Underdrains)	382
662349	Tranquil Pl	Bioretention (No Underdrains)	69
662349	Verdugo Crestline Dr	Bioretention (No Underdrains)	109
662349	W la Tuna Canyon Rd	Bioretention (No Underdrains)	325
662649	Forest Lawn Dr	Bioretention (No Underdrains)	3,825
662649	Zoo Dr	Bioretention (No Underdrains)	47
662949	(unknown)	Bioretention (No Underdrains)	107
662949	Arcola Ave	Bioretention (No Underdrains)	1,341

Subwatershed	Street Name	Drainage Configuration	Centerline Length (ft)
662949	Auckland Ave	Bioretention (No Underdrains)	1,189
662949	Biloxi Ave	Bioretention (No Underdrains)	53
662949	Cahuenga Blvd	Bioretention (No Underdrains)	3,492
662949	Califa St	Bioretention (No Underdrains)	890
662949	Camarillo Pl	Bioretention (No Underdrains)	387
662949	Camarillo St	Bioretention (No Underdrains)	804
662949	Clybourn Ave	Bioretention (No Underdrains)	8,372
662949	Cumpston St	Bioretention (No Underdrains)	398
662949	Edison Way	Bioretention (No Underdrains)	102
662949	Erwin St	Bioretention (No Underdrains)	688
662949	Forman Ave	Bioretention (No Underdrains)	1,202
662949	Hatteras St	Bioretention (No Underdrains)	2
662949	Huston St	Bioretention (No Underdrains)	1,456
662949	Jacaranda Ave	Bioretention (No Underdrains)	2
662949	Jeffries Ave	Bioretention (No Underdrains)	1
662949	Kemp St	Bioretention (No Underdrains)	1
662949	Kling St	Bioretention (No Underdrains)	1
662949	Ledge Ave	Bioretention (No Underdrains)	39
662949	Margate St	Bioretention (No Underdrains)	24
662949	Myrna St	Bioretention (No Underdrains)	470
662949	N Clybourn Ave	Bioretention (No Underdrains)	8,377
662949	N Edison Blvd	Bioretention (No Underdrains)	5
662949	N Ford St	Bioretention (No Underdrains)	12
662949	N Sancola Ave	Bioretention (No Underdrains)	57
662949	N Toluca Park Dr	Bioretention (No Underdrains)	2
662949	N Valley St	Bioretention (No Underdrains)	1
662949	N Whitnall Hwy	Bioretention (No Underdrains)	3
662949	Oxnard St	Bioretention (No Underdrains)	851
662949	Placidia Ave	Bioretention (No Underdrains)	1,267
662949	Sancola Ave	Bioretention (No Underdrains)	1,163
662949	Sarah St	Bioretention (No Underdrains)	20
662949	Tiara St	Bioretention (No Underdrains)	526
662949	W Allen Ave	Bioretention (No Underdrains)	2
662949	W Clark Ave	Bioretention (No Underdrains)	693
662949	W Jeffries Ave	Bioretention (No Underdrains)	1
662949	W Kling St	Bioretention (No Underdrains)	1
662949	W Sarah St	Bioretention (No Underdrains)	1
662949	W Verdugo Ave	Bioretention (No Underdrains)	2
662949	Weddington St	Bioretention (No Underdrains)	7
662949	Whitnall Hwy	Bioretention (No Underdrains)	1,082
662949	Woodland Ave	Bioretention (No Underdrains)	1
663149	Forest Lawn Dr	Biofiltration (Underdrains)	1,884
663249	Forest Lawn Dr	Biofiltration (Underdrains)	428
663249	Memorial Dr	Biofiltration (Underdrains)	42
663349	Forest Lawn Dr	Bioretention (No Underdrains)	1,234
663349	N Coyote Canyon Dr	Bioretention (No Underdrains)	51
663349	W Olive Ave	Bioretention (No Underdrains)	0
663549	Barham Blvd	Bioretention (No Underdrains)	318
663549	Forest Lawn Dr	Bioretention (No Underdrains)	18
663549	W Olive Ave	Bioretention (No Underdrains)	111
663649	Clybourn Ave	Bioretention (No Underdrains)	2,442
663649	Forman Ave	Bioretention (No Underdrains)	177
663649	Mariota Ave	Bioretention (No Underdrains)	1,684
663649	Mc Farlane Ave	Bioretention (No Underdrains)	0
663649	McFarlane Ave	Bioretention (No Underdrains)	0
663649	Moorpark St	Bioretention (No Underdrains)	919
663649	N Clybourn Ave	Bioretention (No Underdrains)	2,442
663649	N Moorpark St	Bioretention (No Underdrains)	343
663649	National Ave	Bioretention (No Underdrains)	0
663649	Navajo Ave	Bioretention (No Underdrains)	276
663649	Navajo St	Bioretention (No Underdrains)	276
663649	Ponca Ave	Bioretention (No Underdrains)	1,424
663649	Riverside Dr	Bioretention (No Underdrains)	1,072
663649	Sarah St	Bioretention (No Underdrains)	798
663649	Talofa Ave	Bioretention (No Underdrains)	2,409
663649	Tikita Pl	Bioretention (No Underdrains)	306
663649	Toluca Lake Ave	Bioretention (No Underdrains)	2,314
663649	Valley Spring Ln	Bioretention (No Underdrains)	641
663649	W National Ave	Bioretention (No Underdrains)	0
663649	W Riverside Dr	Bioretention (No Underdrains)	1
663649	Warner Blvd	Bioretention (No Underdrains)	0

Subwatershed	Street Name	Drainage Configuration	Centerline Length (ft)
663749	(unknown)	Biofiltration (Underdrains)	73
663749	Barham Blvd	Biofiltration (Underdrains)	1,542
663749	Craig Dr	Biofiltration (Underdrains)	5
663749	Ellis Dr	Biofiltration (Underdrains)	39
663749	Forest Lawn Dr	Biofiltration (Underdrains)	289
663749	la Falda Pl	Biofiltration (Underdrains)	28
663749	la Sombra Dr	Biofiltration (Underdrains)	515
663749	la Suvida Dr	Biofiltration (Underdrains)	143
663749	Lake Hollywood Dr	Biofiltration (Underdrains)	907
663749	Lindo St	Biofiltration (Underdrains)	53
663749	N Knoll Dr	Biofiltration (Underdrains)	17
663749	Primera Ave	Biofiltration (Underdrains)	454
663749	S Coyote Canyon Dr	Biofiltration (Underdrains)	10
663749	Tareco Dr	Biofiltration (Underdrains)	27
663749	Velma Dr	Biofiltration (Underdrains)	175
663749	Winnie Dr	Biofiltration (Underdrains)	117
663749	Wonder View Dr	Biofiltration (Underdrains)	100
663749	Wonder View Pl	Biofiltration (Underdrains)	76
663849	Barham Blvd	Bioretention (No Underdrains)	76
663849	Blair Dr	Bioretention (No Underdrains)	395
663849	Troy Dr	Bioretention (No Underdrains)	39
663949	(unknown)	Bioretention (No Underdrains)	434
663949	Addison St	Bioretention (No Underdrains)	1,207
663949	Archwood St	Bioretention (No Underdrains)	675
663949	Arcola Ave	Bioretention (No Underdrains)	2,956
663949	Auckland Ave	Bioretention (No Underdrains)	5,685
663949	Biloxi Ave	Bioretention (No Underdrains)	4,982
663949	Bloomfield St	Bioretention (No Underdrains)	1,309
663949	Burbank Blvd	Bioretention (No Underdrains)	1,128
663949	Cahuenga Blvd	Bioretention (No Underdrains)	809
663949	Calvert St	Bioretention (No Underdrains)	1,162
663949	Camarillo Pl	Bioretention (No Underdrains)	238
663949	Camarillo St	Bioretention (No Underdrains)	2,149
663949	Cartwright Ave	Bioretention (No Underdrains)	3,135
663949	Cleon Ave	Bioretention (No Underdrains)	5,284
663949	Clybourn Ave	Bioretention (No Underdrains)	3,558
663949	Collins St	Bioretention (No Underdrains)	353
663949	Craner Ave	Bioretention (No Underdrains)	1,749
663949	Cumpston St	Bioretention (No Underdrains)	668
663949	Delano St	Bioretention (No Underdrains)	332
663949	Denny Ave	Bioretention (No Underdrains)	5,294
663949	Erwin St	Bioretention (No Underdrains)	2,126
663949	Forman Ave	Bioretention (No Underdrains)	3,440
663949	Forman Ln	Bioretention (No Underdrains)	47
663949	Friar St	Bioretention (No Underdrains)	333
663949	Hamlin St	Bioretention (No Underdrains)	987
663949	Huston St	Bioretention (No Underdrains)	737
663949	Kittridge St	Bioretention (No Underdrains)	2,045
663949	Kling St	Bioretention (No Underdrains)	2,623
663949	la Maida St	Bioretention (No Underdrains)	259
663949	Ledge Ave	Bioretention (No Underdrains)	6,203
663949	Lemay St	Bioretention (No Underdrains)	322
663949	Magnolia Blvd	Bioretention (No Underdrains)	2,036
663949	Margate St	Bioretention (No Underdrains)	694
663949	Mc Cormick St	Bioretention (No Underdrains)	931
663949	McCormick St	Bioretention (No Underdrains)	931
663949	Moorpark St	Bioretention (No Underdrains)	2,657
663949	Moorpark Way	Bioretention (No Underdrains)	956
663949	Myrna St	Bioretention (No Underdrains)	32
663949	N Clybourn Ave	Bioretention (No Underdrains)	3,677
663949	N Ford St	Bioretention (No Underdrains)	28
663949	N Whitnall Hwy	Bioretention (No Underdrains)	936
663949	Navajo Ave	Bioretention (No Underdrains)	918
663949	Navajo St	Bioretention (No Underdrains)	918
663949	Otsego St	Bioretention (No Underdrains)	1,301
663949	Oxnard St	Bioretention (No Underdrains)	2,467
663949	Placidia Ave	Bioretention (No Underdrains)	2,395
663949	Riverside Dr	Bioretention (No Underdrains)	2,629
663949	Riverton Ave	Bioretention (No Underdrains)	5,364
663949	Sancola Ave	Bioretention (No Underdrains)	1,983
663949	Sarah St	Bioretention (No Underdrains)	2,167

Subwatershed	Street Name	Drainage Configuration	Centerline Length (ft)
663949	Satsuma Ave	Bioretention (No Underdrains)	4,755
663949	Strohm Ave	Bioretention (No Underdrains)	7,491
663949	Sylvan St	Bioretention (No Underdrains)	1,301
663949	Toluca Estates Dr	Bioretention (No Underdrains)	25
663949	Toluca Lake Ave	Bioretention (No Underdrains)	19
663949	Toluca Rd	Bioretention (No Underdrains)	193
663949	Valley Spring Ln	Bioretention (No Underdrains)	3,205
663949	Victory Blvd	Bioretention (No Underdrains)	2,707
663949	Vineland Ave	Bioretention (No Underdrains)	2,092
663949	W Burbank Blvd	Bioretention (No Underdrains)	2
663949	W Clark Ave	Bioretention (No Underdrains)	55
663949	W Magnolia Blvd	Bioretention (No Underdrains)	1,376
663949	W Riverside Dr	Bioretention (No Underdrains)	341
663949	W Whitnall Hwy	Bioretention (No Underdrains)	3
663949	Weddington St	Bioretention (No Underdrains)	1,147
663949	Whipple St	Bioretention (No Underdrains)	1,983
663949	Whitnall Hwy	Bioretention (No Underdrains)	5,708
663949	Willowcrest Ave	Bioretention (No Underdrains)	2,492
663949	Woodbridge St	Bioretention (No Underdrains)	1,484
664049	Auckland Ave	Bioretention (No Underdrains)	21
664049	Burbank Blvd	Bioretention (No Underdrains)	3,036
664049	Cahuenga Blvd	Bioretention (No Underdrains)	1,833
664049	Califa St	Bioretention (No Underdrains)	2,444
664049	Calvert St	Bioretention (No Underdrains)	191
664049	Cartwright Ave	Bioretention (No Underdrains)	1,842
664049	Case Ave	Bioretention (No Underdrains)	72
664049	Cleon Ave	Bioretention (No Underdrains)	2,693
664049	Collins St	Bioretention (No Underdrains)	2,287
664049	Craner Ave	Bioretention (No Underdrains)	2,612
664049	Cumpston St	Bioretention (No Underdrains)	615
664049	Denny Ave	Bioretention (No Underdrains)	2,023
664049	Emelita St	Bioretention (No Underdrains)	797
664049	Ensign Ave	Bioretention (No Underdrains)	1,322
664049	Erwin St	Bioretention (No Underdrains)	20
664049	Fulcher Ave	Bioretention (No Underdrains)	25
664049	Hatteras St	Bioretention (No Underdrains)	3,228
664049	N Whitnall Hwy	Bioretention (No Underdrains)	192
664049	Oxnard St	Bioretention (No Underdrains)	178
664049	Riverton Ave	Bioretention (No Underdrains)	2,464
664049	Satsuma Ave	Bioretention (No Underdrains)	2,452
664049	Tiara St	Bioretention (No Underdrains)	480
664049	Vineland Ave	Bioretention (No Underdrains)	4,087
664049	Whitnall Hwy	Bioretention (No Underdrains)	99
664049	Willowcrest Ave	Bioretention (No Underdrains)	1,439
664149	Bakman Ave	Bioretention (No Underdrains)	1,933
664149	Bessemer St	Bioretention (No Underdrains)	593
664149	Bonner Ave	Bioretention (No Underdrains)	2,110
664149	Burbank Blvd	Bioretention (No Underdrains)	2,044
664149	Califa St	Bioretention (No Underdrains)	1,795
664149	Calvert St	Bioretention (No Underdrains)	2,150
664149	Cartwright Ave	Bioretention (No Underdrains)	1,110
664149	Case Ave	Bioretention (No Underdrains)	3,360
664149	Cleon Ave	Bioretention (No Underdrains)	1,117
664149	Collins St	Bioretention (No Underdrains)	612
664149	Cumpston St	Bioretention (No Underdrains)	2,685
664149	Debby St	Bioretention (No Underdrains)	732
664149	Delano St	Bioretention (No Underdrains)	908
664149	Denny Ave	Bioretention (No Underdrains)	1,143
664149	Elmer Ave	Bioretention (No Underdrains)	4,446
664149	Emelita St	Bioretention (No Underdrains)	1,794
664149	Ensign Ave	Bioretention (No Underdrains)	1,322
664149	Erwin St	Bioretention (No Underdrains)	2,548
664149	Fair Ave	Bioretention (No Underdrains)	5,233
664149	Fulcher Ave	Bioretention (No Underdrains)	5,051
664149	Hatteras St	Bioretention (No Underdrains)	1,833
664149	Killion St	Bioretention (No Underdrains)	401
664149	Klump Ave	Bioretention (No Underdrains)	4,281
664149	Martha St	Bioretention (No Underdrains)	354
664149	Miranda St	Bioretention (No Underdrains)	609
664149	Oxnard St	Bioretention (No Underdrains)	2,548
664149	Riverton Ave	Bioretention (No Underdrains)	724

Subwatershed	Street Name	Drainage Configuration	Centerline Length (ft)
664149	Satsuma Ave	Bioretention (No Underdrains)	1,136
664149	Sylvan St	Bioretention (No Underdrains)	1,753
664149	Tiara St	Bioretention (No Underdrains)	2,104
664149	Vicland Pl	Bioretention (No Underdrains)	780
664149	Vineland Ave	Bioretention (No Underdrains)	2,353
664149	Willowcrest Ave	Bioretention (No Underdrains)	1,086
664249	(unknown)	Bioretention (No Underdrains)	49
664249	Archwood Pl	Bioretention (No Underdrains)	739
664249	Archwood St	Bioretention (No Underdrains)	1,339
664249	Arminta St	Bioretention (No Underdrains)	4,941
664249	Bakman Ave	Bioretention (No Underdrains)	4,753
664249	Blythe St	Bioretention (No Underdrains)	1,174
664249	Bonner Ave	Bioretention (No Underdrains)	2,326
664249	Burton St	Bioretention (No Underdrains)	1,006
664249	Cantara St	Bioretention (No Underdrains)	1,404
664249	Cantlay St	Bioretention (No Underdrains)	2,817
664249	Cartwright Ave	Bioretention (No Underdrains)	2,118
664249	Case Ave	Bioretention (No Underdrains)	4,279
664249	Cleon Ave	Bioretention (No Underdrains)	4,553
664249	Cohasset St	Bioretention (No Underdrains)	3,164
664249	Covello St	Bioretention (No Underdrains)	1,292
664249	Craner Ave	Bioretention (No Underdrains)	3,486
664249	Denny Ave	Bioretention (No Underdrains)	2,005
664249	Dora St	Bioretention (No Underdrains)	838
664249	Elkwood St	Bioretention (No Underdrains)	1,187
664249	Elmer Ave	Bioretention (No Underdrains)	4,272
664249	Eloise Ave	Bioretention (No Underdrains)	244
664249	Ensign Ave	Bioretention (No Underdrains)	3,238
664249	Fair Ave	Bioretention (No Underdrains)	9,404
664249	Farmdale Ave	Bioretention (No Underdrains)	763
664249	Fleetwood St	Bioretention (No Underdrains)	154
664249	Fulcher Ave	Bioretention (No Underdrains)	270
664249	Gault St	Bioretention (No Underdrains)	468
664249	Goss St	Bioretention (No Underdrains)	400
664249	Hamlin St	Bioretention (No Underdrains)	438
664249	Keswick St	Bioretention (No Underdrains)	4,973
664249	Kittridge St	Bioretention (No Underdrains)	2,258
664249	Klump Ave	Bioretention (No Underdrains)	2,557
664249	Kraft Ave	Bioretention (No Underdrains)	1,516
664249	Leadwell St	Bioretention (No Underdrains)	1,320
664249	Lemay St	Bioretention (No Underdrains)	880
664249	Lorne St	Bioretention (No Underdrains)	1,319
664249	Luddington St	Bioretention (No Underdrains)	355
664249	Lull St	Bioretention (No Underdrains)	4,388
664249	Marmay Pl	Bioretention (No Underdrains)	468
664249	N Tall Pine Ct	Bioretention (No Underdrains)	43
664249	Olinda St	Bioretention (No Underdrains)	280
664249	Penrose St	Bioretention (No Underdrains)	1,658
664249	Ratner St	Bioretention (No Underdrains)	877
664249	Riverton Ave	Bioretention (No Underdrains)	5,281
664249	Roscoe Blvd	Bioretention (No Underdrains)	176
664249	Runnymede St	Bioretention (No Underdrains)	2,157
664249	Saticoy St	Bioretention (No Underdrains)	5,088
664249	Satsuma Ave	Bioretention (No Underdrains)	4,083
664249	Sherman Pl	Bioretention (No Underdrains)	677
664249	Sherman Way	Bioretention (No Underdrains)	4,322
664249	Stagg St	Bioretention (No Underdrains)	4,979
664249	Strathern St	Bioretention (No Underdrains)	5,059
664249	Sunland Blvd	Bioretention (No Underdrains)	572
664249	Tall Pine Ct	Bioretention (No Underdrains)	43
664249	Telfair Ave	Bioretention (No Underdrains)	1,398
664249	Tujungua Ave	Bioretention (No Underdrains)	6,316
664249	Valerio St	Bioretention (No Underdrains)	4,591
664249	Vanowen St	Bioretention (No Underdrains)	2,222
664249	Vicland Pl	Bioretention (No Underdrains)	78
664249	Victory Blvd	Bioretention (No Underdrains)	2,474
664249	Vinedale St	Bioretention (No Underdrains)	513
664249	Vineland Ave	Bioretention (No Underdrains)	9,681
664249	W Vanowen St	Bioretention (No Underdrains)	1,315
664249	Welby Way	Bioretention (No Underdrains)	783
664249	White St	Bioretention (No Underdrains)	727

Subwatershed	Street Name	Drainage Configuration	Centerline Length (ft)
664249	Wixom St	Bioretention (No Underdrains)	845
664249	Wyandotte St	Bioretention (No Underdrains)	1,067
664349	(unknown)	Bioretention (No Underdrains)	45
664349	Allegheny St	Bioretention (No Underdrains)	2,530
664349	Art St	Bioretention (No Underdrains)	710
664349	Borden Ave	Bioretention (No Underdrains)	721
664349	Bradley Ave	Bioretention (No Underdrains)	1,943
664349	Bromont Ave	Bioretention (No Underdrains)	1,233
664349	Clybourn Ave	Bioretention (No Underdrains)	470
664349	de Garmo Ave	Bioretention (No Underdrains)	1,443
664349	Dronfield Ave	Bioretention (No Underdrains)	1,875
664349	Elinda Pl	Bioretention (No Underdrains)	62
664349	Ensign Dr	Bioretention (No Underdrains)	105
664349	Fenway St	Bioretention (No Underdrains)	1,265
664349	Glenoaks Blvd	Bioretention (No Underdrains)	8,434
664349	Herrick Ave	Bioretention (No Underdrains)	68
664349	Hershey St	Bioretention (No Underdrains)	924
664349	la Tuna Canyon Rd	Bioretention (No Underdrains)	258
664349	McBroom St	Bioretention (No Underdrains)	3,605
664349	N Clybourn Ave	Bioretention (No Underdrains)	470
664349	N Coal Canyon Rd	Bioretention (No Underdrains)	39
664349	N Stonehurst Pl	Bioretention (No Underdrains)	106
664349	N Thelma St	Bioretention (No Underdrains)	95
664349	N Tujungka Ave	Bioretention (No Underdrains)	546
664349	Norris Ave	Bioretention (No Underdrains)	949
664349	Pendleton St	Bioretention (No Underdrains)	3,425
664349	Peoria St	Bioretention (No Underdrains)	3,759
664349	Ralston Ave	Bioretention (No Underdrains)	708
664349	Randall St	Bioretention (No Underdrains)	2,256
664349	Sheldon St	Bioretention (No Underdrains)	8,690
664349	Stonehurst Ave	Bioretention (No Underdrains)	3,009
664349	Stonehurst Pl	Bioretention (No Underdrains)	129
664349	Sunland Blvd	Bioretention (No Underdrains)	247
664349	Sutter St	Bioretention (No Underdrains)	739
664349	Thelma Ave	Bioretention (No Underdrains)	512
664349	Truesdale St	Bioretention (No Underdrains)	740
664349	Tujungka Ave	Bioretention (No Underdrains)	1,456
664349	Tuxford St	Bioretention (No Underdrains)	4,949
664349	Vanda Way	Bioretention (No Underdrains)	37
664349	W McBroom St	Bioretention (No Underdrains)	303
664349	W Randall St	Bioretention (No Underdrains)	52
664349	W Shadow Hills Ave	Bioretention (No Underdrains)	41
664349	W Wicks St	Bioretention (No Underdrains)	55
664349	Wealtha Ave	Bioretention (No Underdrains)	2,547
664349	Wentworth St	Bioretention (No Underdrains)	6,150
664349	Wicks Pl	Bioretention (No Underdrains)	297
664349	Wicks St	Bioretention (No Underdrains)	3,046
664449	Lankershim Blvd	Bioretention (No Underdrains)	81
664449	Toluca Rd	Bioretention (No Underdrains)	190
664549	(unknown)	Bioretention (No Underdrains)	43
664549	Addison St	Bioretention (No Underdrains)	1,343
664549	Blix St	Bioretention (No Underdrains)	2,418
664549	Bloomfield St	Bioretention (No Underdrains)	1,184
664549	Cahuenga Blvd	Bioretention (No Underdrains)	8,371
664549	Camarillo St	Bioretention (No Underdrains)	2,330
664549	Cartwright Ave	Bioretention (No Underdrains)	6,326
664549	Chandler Blvd	Bioretention (No Underdrains)	647
664549	Cleon Ave	Bioretention (No Underdrains)	3,487
664549	Craner Ave	Bioretention (No Underdrains)	1,548
664549	Denny Ave	Bioretention (No Underdrains)	5,170
664549	Harmony Ave	Bioretention (No Underdrains)	1,188
664549	Hartsook St	Bioretention (No Underdrains)	1,308
664549	Hesby St	Bioretention (No Underdrains)	1,307
664549	Hortense St	Bioretention (No Underdrains)	2,084
664549	Huston St	Bioretention (No Underdrains)	2,394
664549	Kling St	Bioretention (No Underdrains)	1,277
664549	Landale St	Bioretention (No Underdrains)	1,176
664549	Magnolia Blvd	Bioretention (No Underdrains)	2,493
664549	Mc Cormick St	Bioretention (No Underdrains)	319
664549	McCormick St	Bioretention (No Underdrains)	319
664549	Moorpark St	Bioretention (No Underdrains)	1,320

Subwatershed	Street Name	Drainage Configuration	Centerline Length (ft)
664549	Morrison St	Bioretention (No Underdrains)	1,307
664549	Otsego St	Bioretention (No Underdrains)	1,990
664549	Peach Grove St	Bioretention (No Underdrains)	1,269
664549	Riverside Dr	Bioretention (No Underdrains)	1,659
664549	Riverton Ave	Bioretention (No Underdrains)	4,325
664549	Sarah St	Bioretention (No Underdrains)	576
664549	Satsuma Ave	Bioretention (No Underdrains)	1,495
664549	Valley Spring Ln	Bioretention (No Underdrains)	673
664549	W Magnolia Blvd	Bioretention (No Underdrains)	22
664549	Weddington St	Bioretention (No Underdrains)	485
664549	Whipple St	Bioretention (No Underdrains)	920
664549	Willow Crest Ave	Bioretention (No Underdrains)	659
664549	Willowcrest Ave	Bioretention (No Underdrains)	4,259
664549	Woodbridge St	Bioretention (No Underdrains)	1,049
664649	(unknown)	Biofiltration (Underdrains)	530
664649	Adina Dr	Biofiltration (Underdrains)	432
664649	Alta View Dr	Biofiltration (Underdrains)	467
664649	Barbara Ct	Biofiltration (Underdrains)	463
664649	Barham Blvd	Biofiltration (Underdrains)	1,066
664649	Benda St	Biofiltration (Underdrains)	123
664649	Bennett Dr	Biofiltration (Underdrains)	1,317
664649	Blair Dr	Biofiltration (Underdrains)	199
664649	Bluffside Dr	Biofiltration (Underdrains)	122
664649	Bonnie Hill Dr	Biofiltration (Underdrains)	71
664649	Broadlawn Dr	Biofiltration (Underdrains)	440
664649	Cadet Ct	Biofiltration (Underdrains)	229
664649	Cahuenga Blvd	Biofiltration (Underdrains)	755
664649	Cahuenga Blvd W	Biofiltration (Underdrains)	3,641
664649	Charleston Way	Biofiltration (Underdrains)	12
664649	de Witt Dr	Biofiltration (Underdrains)	292
664649	Dos Palos Dr	Biofiltration (Underdrains)	71
664649	Ellington Dr	Biofiltration (Underdrains)	583
664649	Ellis Dr	Biofiltration (Underdrains)	205
664649	Fredonia Dr	Biofiltration (Underdrains)	300
664649	Goodview Trl	Biofiltration (Underdrains)	35
664649	Hollycrest Dr	Biofiltration (Underdrains)	47
664649	Hollycrest Pl	Biofiltration (Underdrains)	6
664649	Kentucky Dr	Biofiltration (Underdrains)	48
664649	Lankershim Blvd	Biofiltration (Underdrains)	2,824
664649	Loyal Trl	Biofiltration (Underdrains)	18
664649	Montcalm Ave	Biofiltration (Underdrains)	175
664649	Mulholland Dr	Biofiltration (Underdrains)	724
664649	Multiview Dr	Biofiltration (Underdrains)	23
664649	Oak Glen Dr	Biofiltration (Underdrains)	404
664649	Oak Run Trl	Biofiltration (Underdrains)	2
664649	Oakley Dr	Biofiltration (Underdrains)	98
664649	Oakshire Dr	Biofiltration (Underdrains)	1,392
664649	Pacific View Dr	Biofiltration (Underdrains)	79
664649	Pacific View Trl	Biofiltration (Underdrains)	58
664649	Packwood Trl	Biofiltration (Underdrains)	57
664649	Passmore Dr	Biofiltration (Underdrains)	92
664649	Pyramid Pl	Biofiltration (Underdrains)	199
664649	Regal Pl	Biofiltration (Underdrains)	340
664649	Skyhill Dr	Biofiltration (Underdrains)	179
664649	Springlet Trl	Biofiltration (Underdrains)	11
664649	Sycamore Trl	Biofiltration (Underdrains)	116
664649	Torreyson Dr	Biofiltration (Underdrains)	29
664649	Treasure Trl	Biofiltration (Underdrains)	45
664649	Troy Dr	Biofiltration (Underdrains)	39
664649	Universal Center Dr	Biofiltration (Underdrains)	256
664649	Universal Terrace Pkwy	Biofiltration (Underdrains)	76
664649	Valevista Trl	Biofiltration (Underdrains)	85
664649	Valleyheart Dr	Biofiltration (Underdrains)	194
664649	Velma Dr	Biofiltration (Underdrains)	45
664649	Vineland Ave	Biofiltration (Underdrains)	521
664649	Viso Dr	Biofiltration (Underdrains)	2
664649	Vista Crest Dr	Biofiltration (Underdrains)	32
664649	Willow Crest Ave	Biofiltration (Underdrains)	559
664649	Willow Crest Pl	Biofiltration (Underdrains)	266
664649	Willowcrest Ave	Biofiltration (Underdrains)	955
664649	Woodrow Wilson Dr	Biofiltration (Underdrains)	675

Subwatershed	Street Name	Drainage Configuration	Centerline Length (ft)
664649	Wrightwood Ln	Biofiltration (Underdrains)	95
664749	(unknown)	Bioretention (No Underdrains)	640
664749	Acama St	Bioretention (No Underdrains)	990
664749	Aqua Vista St	Bioretention (No Underdrains)	727
664749	Blix St	Bioretention (No Underdrains)	44
664749	Bloomfield St	Bioretention (No Underdrains)	1,491
664749	Bluffside Dr	Bioretention (No Underdrains)	2,122
664749	Brookview Dr	Bioretention (No Underdrains)	372
664749	Cartwright Ave	Bioretention (No Underdrains)	639
664749	Chiquita St	Bioretention (No Underdrains)	669
664749	Denny Ave	Bioretention (No Underdrains)	924
664749	Fruitland Dr	Bioretention (No Underdrains)	806
664749	Hortense St	Bioretention (No Underdrains)	553
664749	Kling St	Bioretention (No Underdrains)	366
664749	Landale St	Bioretention (No Underdrains)	1,136
664749	Lankershim Blvd	Bioretention (No Underdrains)	5,005
664749	Moorpark St	Bioretention (No Underdrains)	1,295
664749	N Cahuenga Blvd	Bioretention (No Underdrains)	4
664749	Riverside Dr	Bioretention (No Underdrains)	706
664749	Riverton Ave	Bioretention (No Underdrains)	1,843
664749	Satsuma Ave	Bioretention (No Underdrains)	483
664749	Studio Ln	Bioretention (No Underdrains)	33
664749	Valley Spring Ln	Bioretention (No Underdrains)	1,116
664749	Valleyheart Dr	Bioretention (No Underdrains)	1,451
664749	Vineland Ave	Bioretention (No Underdrains)	59
664749	W Brookview Dr	Bioretention (No Underdrains)	126
664749	Whipple St	Bioretention (No Underdrains)	1,707
664749	Willow Crest Ave	Bioretention (No Underdrains)	157
664749	Willowcrest Ave	Bioretention (No Underdrains)	1,166
664749	Woodbridge St	Bioretention (No Underdrains)	19
664849	Arch Dr	Bioretention (No Underdrains)	1,336
664849	Bluffside Dr	Bioretention (No Underdrains)	110
664849	Colony Dr	Bioretention (No Underdrains)	25
664849	Fruitland Dr	Bioretention (No Underdrains)	1,498
664849	N Vineland Ave	Bioretention (No Underdrains)	875
664849	Sunshine Ter	Bioretention (No Underdrains)	264
664849	Tujunga Ave	Bioretention (No Underdrains)	65
664849	Vineland Ave	Bioretention (No Underdrains)	2,593
664849	W Bluffside Dr	Bioretention (No Underdrains)	66
664849	Wrightwood Ct	Bioretention (No Underdrains)	43
664849	Wrightwood Dr	Bioretention (No Underdrains)	720
664849	Wrightwood Pl	Bioretention (No Underdrains)	217
664949	(unknown)	Bioretention (No Underdrains)	699
664949	Addison St	Bioretention (No Underdrains)	144
664949	Agnes Ave	Bioretention (No Underdrains)	6,619
664949	Albers St	Bioretention (No Underdrains)	1,673
664949	Alcove Ave	Bioretention (No Underdrains)	1,031
664949	Aqua Vista St	Bioretention (No Underdrains)	149
664949	Archwood St	Bioretention (No Underdrains)	3,847
664949	Arminta St	Bioretention (No Underdrains)	1,142
664949	Babcock Ave	Bioretention (No Underdrains)	5,310
664949	Bakman Ave	Bioretention (No Underdrains)	3,647
664949	Barbara Ann St	Bioretention (No Underdrains)	580
664949	Beck Ave	Bioretention (No Underdrains)	4,468
664949	Beeman Ave	Bioretention (No Underdrains)	2,553
664949	Bellaire Ave	Bioretention (No Underdrains)	2,576
664949	Bellflower Ave	Bioretention (No Underdrains)	3,047
664949	Bellingham Ave	Bioretention (No Underdrains)	9,392
664949	Ben Ave	Bioretention (No Underdrains)	5,623
664949	Blakeslee Ave	Bioretention (No Underdrains)	1,151
664949	Blix St	Bioretention (No Underdrains)	3,563
664949	Bloomfield St	Bioretention (No Underdrains)	48
664949	Blythe St	Bioretention (No Underdrains)	846
664949	Bonfield Ave	Bioretention (No Underdrains)	654
664949	Burbank Blvd	Bioretention (No Underdrains)	1,947
664949	Burton St	Bioretention (No Underdrains)	1,271
664949	Califa St	Bioretention (No Underdrains)	467
664949	Calvert St	Bioretention (No Underdrains)	1,422
664949	Camarillo St	Bioretention (No Underdrains)	2,968
664949	Camellia Ave	Bioretention (No Underdrains)	1,539
664949	Cantara St	Bioretention (No Underdrains)	4,661

Subwatershed	Street Name	Drainage Configuration	Centerline Length (ft)
664949	Carpenter Ave	Bioretention (No Underdrains)	1,442
664949	Chandler Blvd	Bioretention (No Underdrains)	34
664949	Cohasset St	Bioretention (No Underdrains)	1,367
664949	Coldwater Canyon Ave	Bioretention (No Underdrains)	580
664949	Colfax Ave	Bioretention (No Underdrains)	1,346
664949	Collins St	Bioretention (No Underdrains)	683
664949	Covello St	Bioretention (No Underdrains)	1,344
664949	Crewe St	Bioretention (No Underdrains)	955
664949	Cumpston St	Bioretention (No Underdrains)	1,428
664949	Daha Pl	Bioretention (No Underdrains)	501
664949	Debby St	Bioretention (No Underdrains)	1,005
664949	Dehougne St	Bioretention (No Underdrains)	2,459
664949	Divan Pl	Bioretention (No Underdrains)	121
664949	Doran Pl	Bioretention (No Underdrains)	338
664949	Dundas Dr	Bioretention (No Underdrains)	238
664949	el Caprice Ave	Bioretention (No Underdrains)	1,100
664949	Elkwood St	Bioretention (No Underdrains)	177
664949	Elmer Ave	Bioretention (No Underdrains)	1,667
664949	Emelita St	Bioretention (No Underdrains)	608
664949	Ensign Ave	Bioretention (No Underdrains)	747
664949	Erwin St	Bioretention (No Underdrains)	2,741
664949	Fair Ave	Bioretention (No Underdrains)	889
664949	Farmdale Ave	Bioretention (No Underdrains)	2,618
664949	Gault St	Bioretention (No Underdrains)	921
664949	Gentry Ave	Bioretention (No Underdrains)	6,374
664949	Goodland Ave	Bioretention (No Underdrains)	166
664949	Gosford Ave	Bioretention (No Underdrains)	455
664949	Hamiin St	Bioretention (No Underdrains)	2,767
664949	Hart St	Bioretention (No Underdrains)	3,389
664949	Hartland St	Bioretention (No Underdrains)	1,002
664949	Hartsook St	Bioretention (No Underdrains)	1,039
664949	Hatteras St	Bioretention (No Underdrains)	730
664949	Hesby St	Bioretention (No Underdrains)	1,320
664949	Hinds Ave	Bioretention (No Underdrains)	415
664949	Hortense St	Bioretention (No Underdrains)	1,883
664949	Huston St	Bioretention (No Underdrains)	4,857
664949	Irvine Ave	Bioretention (No Underdrains)	4,417
664949	Jolene Ct	Bioretention (No Underdrains)	263
664949	Jonallan Dr	Bioretention (No Underdrains)	37
664949	Keswick St	Bioretention (No Underdrains)	455
664949	Killion St	Bioretention (No Underdrains)	576
664949	Kittridge St	Bioretention (No Underdrains)	2,746
664949	Kling St	Bioretention (No Underdrains)	4,028
664949	Klump Ave	Bioretention (No Underdrains)	3,182
664949	Kraft Ave	Bioretention (No Underdrains)	2,078
664949	la Maida St	Bioretention (No Underdrains)	3,939
664949	Landale St	Bioretention (No Underdrains)	3,114
664949	Lankershim Blvd	Bioretention (No Underdrains)	4,672
664949	Laurel Canyon Blvd	Bioretention (No Underdrains)	10,425
664949	Laurel Grove Ct	Bioretention (No Underdrains)	336
664949	Laurelgrove Ave	Bioretention (No Underdrains)	6,202
664949	League St	Bioretention (No Underdrains)	1,109
664949	Leayn Ct	Bioretention (No Underdrains)	176
664949	Lemay St	Bioretention (No Underdrains)	301
664949	Lemp Ave	Bioretention (No Underdrains)	2,312
664949	Lorne St	Bioretention (No Underdrains)	1,665
664949	Lull St	Bioretention (No Underdrains)	2,844
664949	Magnolia Blvd	Bioretention (No Underdrains)	2,336
664949	Margate St	Bioretention (No Underdrains)	576
664949	Martha St	Bioretention (No Underdrains)	661
664949	Mc Cormick St	Bioretention (No Underdrains)	1,498
664949	McCormick St	Bioretention (No Underdrains)	1,498
664949	Milldale Ct	Bioretention (No Underdrains)	170
664949	Miranda St	Bioretention (No Underdrains)	661
664949	Moorpark St	Bioretention (No Underdrains)	4,187
664949	Morella Ave	Bioretention (No Underdrains)	1,098
664949	Morrison St	Bioretention (No Underdrains)	3,581
664949	N Bonfield Ave	Bioretention (No Underdrains)	87
664949	N Laurel Canyon Blvd	Bioretention (No Underdrains)	1,514
664949	N Laurelgrove Ave	Bioretention (No Underdrains)	139
664949	N Rhodes Ave	Bioretention (No Underdrains)	1,326

Subwatershed	Street Name	Drainage Configuration	Centerline Length (ft)
664949	N Vineland Ave	Bioretention (No Underdrains)	7,671
664949	N Wilkinson Ave	Bioretention (No Underdrains)	113
664949	Otsego St	Bioretention (No Underdrains)	2,529
664949	Oxnard St	Bioretention (No Underdrains)	2,971
664949	Peach Grove St	Bioretention (No Underdrains)	905
664949	Peachgrove St	Bioretention (No Underdrains)	857
664949	Potter Ave	Bioretention (No Underdrains)	414
664949	Radford Ave	Bioretention (No Underdrains)	4,089
664949	Ratner St	Bioretention (No Underdrains)	766
664949	Raymer St	Bioretention (No Underdrains)	298
664949	Rhodes Ave	Bioretention (No Underdrains)	7,568
664949	Riverside Dr	Bioretention (No Underdrains)	4,405
664949	Runnymede St	Bioretention (No Underdrains)	917
664949	Rye St	Bioretention (No Underdrains)	325
664949	Saint Clair Ave	Bioretention (No Underdrains)	6,503
664949	Sarah St	Bioretention (No Underdrains)	1,618
664949	Saticoy St	Bioretention (No Underdrains)	3,210
664949	Saticoy St S	Bioretention (No Underdrains)	779
664949	Shadyglade Ave	Bioretention (No Underdrains)	6,101
664949	Sherman Way	Bioretention (No Underdrains)	2,029
664949	Simpson Ave	Bioretention (No Underdrains)	869
664949	St Clair Ave	Bioretention (No Underdrains)	1,982
664949	Stagg St	Bioretention (No Underdrains)	3,253
664949	Strathern St	Bioretention (No Underdrains)	3,771
664949	Sylvan St	Bioretention (No Underdrains)	2,291
664949	Teesdale Ave	Bioretention (No Underdrains)	4,924
664949	Tiara St	Bioretention (No Underdrains)	281
664949	Todd Ct	Bioretention (No Underdrains)	170
664949	Troost Ave	Bioretention (No Underdrains)	853
664949	Tujunga Ave	Bioretention (No Underdrains)	4,353
664949	Valley Spring Ln	Bioretention (No Underdrains)	1,191
664949	Valley Spring Pl	Bioretention (No Underdrains)	633
664949	Vanowen St	Bioretention (No Underdrains)	5,302
664949	Vanscoy Ave	Bioretention (No Underdrains)	3,274
664949	Vantage Ave	Bioretention (No Underdrains)	7,317
664949	Victory Blvd	Bioretention (No Underdrains)	1,498
664949	Vineland Ave	Bioretention (No Underdrains)	9,717
664949	Vineland Pl	Bioretention (No Underdrains)	4,352
664949	Vose St	Bioretention (No Underdrains)	2,669
664949	W Aqua Vista St	Bioretention (No Underdrains)	39
664949	W Erwin St	Bioretention (No Underdrains)	1,246
664949	W Hamlin St	Bioretention (No Underdrains)	23
664949	W Whipple St	Bioretention (No Underdrains)	60
664949	Weddington St	Bioretention (No Underdrains)	3,076
664949	Welby Way	Bioretention (No Underdrains)	450
664949	Westland Ave	Bioretention (No Underdrains)	989
664949	Westpark Dr	Bioretention (No Underdrains)	2,004
664949	Whipple St	Bioretention (No Underdrains)	48
664949	Whitsett Ave	Bioretention (No Underdrains)	10,103
664949	Wilkinson Ave	Bioretention (No Underdrains)	5,267
664949	Willard St	Bioretention (No Underdrains)	1,312
664949	Wixom St	Bioretention (No Underdrains)	1,218
664949	Woodbridge St	Bioretention (No Underdrains)	168
665049	(unknown)	Bioretention (No Underdrains)	1,470
665049	Allegheny St	Bioretention (No Underdrains)	3,682
665049	Amboy Ave	Bioretention (No Underdrains)	4,296
665049	Art St	Bioretention (No Underdrains)	1,975
665049	Bellingham Ave	Bioretention (No Underdrains)	1,003
665049	Castano Pl	Bioretention (No Underdrains)	145
665049	Cayuga Ave	Bioretention (No Underdrains)	2,689
665049	Community St	Bioretention (No Underdrains)	362
665049	Cranford Ave	Bioretention (No Underdrains)	2,584
665049	el Dorado Ave	Bioretention (No Underdrains)	1,854
665049	Haddon Ave	Bioretention (No Underdrains)	6,082
665049	Haley St	Bioretention (No Underdrains)	624
665049	Hershey St	Bioretention (No Underdrains)	431
665049	Ilex Ave	Bioretention (No Underdrains)	609
665049	Jerome St	Bioretention (No Underdrains)	1,337
665049	Kewen Ave	Bioretention (No Underdrains)	2,278
665049	Laurel Canyon Blvd	Bioretention (No Underdrains)	4,892
665049	Laurelgrove Ave	Bioretention (No Underdrains)	74

Subwatershed	Street Name	Drainage Configuration	Centerline Length (ft)
665049	Morehart Ave	Bioretention (No Underdrains)	1,687
665049	N Haddon Ave	Bioretention (No Underdrains)	100
665049	Neenach St	Bioretention (No Underdrains)	1,596
665049	Omelyeny Ave	Bioretention (No Underdrains)	3,575
665049	Oneida Ave	Bioretention (No Underdrains)	2,965
665049	Pendleton St	Bioretention (No Underdrains)	2,519
665049	Peoria St	Bioretention (No Underdrains)	4,319
665049	Redbank St	Bioretention (No Underdrains)	1,711
665049	Remick Ave	Bioretention (No Underdrains)	2,247
665049	Rhodes Ave	Bioretention (No Underdrains)	76
665049	Rialto St	Bioretention (No Underdrains)	1,793
665049	Rincon Ave	Bioretention (No Underdrains)	3,218
665049	Roscoe Blvd	Bioretention (No Underdrains)	4,739
665049	Rouge St	Bioretention (No Underdrains)	605
665049	Saint Clair Ave	Bioretention (No Underdrains)	73
665049	Sharp Ave	Bioretention (No Underdrains)	3,569
665049	Sheldon St	Bioretention (No Underdrains)	3,865
665049	Snelling St	Bioretention (No Underdrains)	567
665049	Tamarack Ave	Bioretention (No Underdrains)	740
665049	Telfair Ave	Bioretention (No Underdrains)	3,210
665049	Thelma St	Bioretention (No Underdrains)	671
665049	Truesdale St	Bioretention (No Underdrains)	2,600
665049	Tuxford St	Bioretention (No Underdrains)	229
665049	Vantage Ave	Bioretention (No Underdrains)	71
665049	W Truesdale St	Bioretention (No Underdrains)	345
665049	Webb Ave	Bioretention (No Underdrains)	1,798
665049	Wicks St	Bioretention (No Underdrains)	4,697
665149	(unknown)	Bioretention (No Underdrains)	92
665149	Agnes Ave	Bioretention (No Underdrains)	2,827
665149	Archwood St	Bioretention (No Underdrains)	1,324
665149	Arminta St	Bioretention (No Underdrains)	2,951
665149	Art St	Bioretention (No Underdrains)	1,303
665149	Ben Ave	Bioretention (No Underdrains)	3,649
665149	Blythe St	Bioretention (No Underdrains)	2,041
665149	Bucknell Ave	Bioretention (No Underdrains)	1,966
665149	Burbank Blvd	Bioretention (No Underdrains)	362
665149	Burton St	Bioretention (No Underdrains)	1,464
665149	Califa St	Bioretention (No Underdrains)	1,027
665149	Calvert St	Bioretention (No Underdrains)	1,320
665149	Cantara St	Bioretention (No Underdrains)	1,752
665149	Cantlay St	Bioretention (No Underdrains)	7
665149	Carpenter Ave	Bioretention (No Underdrains)	3,632
665149	Cayuga Ave	Bioretention (No Underdrains)	882
665149	Cohasset St	Bioretention (No Underdrains)	1,710
665149	Colfax Ave	Bioretention (No Underdrains)	4,684
665149	Collins St	Bioretention (No Underdrains)	1,293
665149	Coretta Ave	Bioretention (No Underdrains)	130
665149	Covello St	Bioretention (No Underdrains)	626
665149	Dehougne St	Bioretention (No Underdrains)	760
665149	el Dorado Ave	Bioretention (No Underdrains)	542
665149	Elkwood St	Bioretention (No Underdrains)	1,355
665149	Erwin St	Bioretention (No Underdrains)	1,684
665149	Gentry Ave	Bioretention (No Underdrains)	2,644
665149	Gilmore St	Bioretention (No Underdrains)	1,321
665149	Haddon Ave	Bioretention (No Underdrains)	338
665149	Hamlin St	Bioretention (No Underdrains)	1,469
665149	Hart St	Bioretention (No Underdrains)	1,458
665149	Hatteras St	Bioretention (No Underdrains)	1,332
665149	Hazelhurst Pl	Bioretention (No Underdrains)	204
665149	Hinds Ave	Bioretention (No Underdrains)	5,848
665149	Ilex Ave	Bioretention (No Underdrains)	1,783
665149	Irvine Ave	Bioretention (No Underdrains)	5,081
665149	Keswick St	Bioretention (No Underdrains)	1,321
665149	Kewen Ave	Bioretention (No Underdrains)	1,469
665149	Kittridge St	Bioretention (No Underdrains)	1,355
665149	Lankershim Blvd	Bioretention (No Underdrains)	16,085
665149	Laurel Canyon Blvd	Bioretention (No Underdrains)	3,999
665149	Lemay St	Bioretention (No Underdrains)	767
665149	Lorne St	Bioretention (No Underdrains)	933
665149	Morella Ave	Bioretention (No Underdrains)	8,380
665149	N Agnes Ave	Bioretention (No Underdrains)	230

Subwatershed	Street Name	Drainage Configuration	Centerline Length (ft)
665149	N Haddon Ave	Bioretention (No Underdrains)	146
665149	N Ilex Ave	Bioretention (No Underdrains)	226
665149	N Laurel Canyon Blvd	Bioretention (No Underdrains)	1,028
665149	Neenach St	Bioretention (No Underdrains)	1,471
665149	Oxnard St	Bioretention (No Underdrains)	1,852
665149	Pendleton St	Bioretention (No Underdrains)	1,370
665149	Peoria St	Bioretention (No Underdrains)	1,633
665149	Radford Ave	Bioretention (No Underdrains)	12,908
665149	Randall St	Bioretention (No Underdrains)	180
665149	Ratner St	Bioretention (No Underdrains)	885
665149	Redbank St	Bioretention (No Underdrains)	695
665149	Rialto St	Bioretention (No Underdrains)	348
665149	Runnymede St	Bioretention (No Underdrains)	2,641
665149	Saticoy St	Bioretention (No Underdrains)	3,562
665149	Sherman Rd	Bioretention (No Underdrains)	758
665149	Sherman Way	Bioretention (No Underdrains)	2,351
665149	Simpson Ave	Bioretention (No Underdrains)	7,954
665149	Snelling St	Bioretention (No Underdrains)	911
665149	Stagg St	Bioretention (No Underdrains)	3,154
665149	Strathern St	Bioretention (No Underdrains)	2,708
665149	Sylvan St	Bioretention (No Underdrains)	1,659
665149	Tamarack Ave	Bioretention (No Underdrains)	778
665149	Telfair Ave	Bioretention (No Underdrains)	3,277
665149	Tiara St	Bioretention (No Underdrains)	1,463
665149	Troost Ave	Bioretention (No Underdrains)	4,785
665149	Tuxford St	Bioretention (No Underdrains)	1,700
665149	Valerio St	Bioretention (No Underdrains)	2,424
665149	Vanowen St	Bioretention (No Underdrains)	1,127
665149	Victory Blvd	Bioretention (No Underdrains)	1,443
665149	Vose St	Bioretention (No Underdrains)	1,337
665149	W Erwin St	Bioretention (No Underdrains)	62
665149	W Tuxford St	Bioretention (No Underdrains)	154
665149	Webb Ave	Bioretention (No Underdrains)	2,598
665149	Welby Way	Bioretention (No Underdrains)	314
665149	Wicks St	Bioretention (No Underdrains)	1,264
665149	Willard St	Bioretention (No Underdrains)	238
665149	Wyandotte St	Bioretention (No Underdrains)	402
665249	Albers St	Bioretention (No Underdrains)	1,332
665249	Archwood St	Bioretention (No Underdrains)	2,291
665249	Arminta St	Bioretention (No Underdrains)	1,364
665249	Bakman Ave	Bioretention (No Underdrains)	1,144
665249	Beck Ave	Bioretention (No Underdrains)	14,346
665249	Bessemer St	Bioretention (No Underdrains)	488
665249	Blythe St	Bioretention (No Underdrains)	338
665249	Burbank Blvd	Bioretention (No Underdrains)	2,195
665249	Califa St	Bioretention (No Underdrains)	1,598
665249	Calvert St	Bioretention (No Underdrains)	1,327
665249	Camellia Ave	Bioretention (No Underdrains)	10,487
665249	Cantara St	Bioretention (No Underdrains)	901
665249	Cantlay St	Bioretention (No Underdrains)	644
665249	Chandler Blvd	Bioretention (No Underdrains)	2,067
665249	Cohasset St	Bioretention (No Underdrains)	1,974
665249	Collins St	Bioretention (No Underdrains)	2,005
665249	Covello St	Bioretention (No Underdrains)	22
665249	Cumpston St	Bioretention (No Underdrains)	1,724
665249	Dehougne St	Bioretention (No Underdrains)	879
665249	Delano St	Bioretention (No Underdrains)	1,408
665249	Emelita St	Bioretention (No Underdrains)	1,380
665249	Erwin St	Bioretention (No Underdrains)	2,411
665249	Farmdale Ave	Bioretention (No Underdrains)	11,562
665249	Friar St	Bioretention (No Underdrains)	738
665249	Gilmore St	Bioretention (No Underdrains)	310
665249	Goll Ave	Bioretention (No Underdrains)	1,320
665249	Hamlin St	Bioretention (No Underdrains)	2,731
665249	Hart St	Bioretention (No Underdrains)	1,913
665249	Hartland St	Bioretention (No Underdrains)	600
665249	Hatteras St	Bioretention (No Underdrains)	2,003
665249	Haynes St	Bioretention (No Underdrains)	970
665249	Hazelhurst Pl	Bioretention (No Underdrains)	1,273
665249	Higgins St	Bioretention (No Underdrains)	597
665249	Irvine Ave	Bioretention (No Underdrains)	4,359

Subwatershed	Street Name	Drainage Configuration	Centerline Length (ft)
665249	Keswick St	Bioretention (No Underdrains)	1,196
665249	Killion St	Bioretention (No Underdrains)	1,240
665249	Kittridge St	Bioretention (No Underdrains)	2,858
665249	Kraft Ave	Bioretention (No Underdrains)	6,564
665249	Lankershim Blvd	Bioretention (No Underdrains)	7,078
665249	Leadwell St	Bioretention (No Underdrains)	389
665249	Lemp Ave	Bioretention (No Underdrains)	7,771
665249	Lull St	Bioretention (No Underdrains)	223
665249	Magnolia Blvd	Bioretention (No Underdrains)	1,295
665249	Martha St	Bioretention (No Underdrains)	306
665249	Mc Cormick St	Bioretention (No Underdrains)	476
665249	McCormick St	Bioretention (No Underdrains)	476
665249	Miranda St	Bioretention (No Underdrains)	1,016
665249	Oxnard St	Bioretention (No Underdrains)	1,998
665249	Runnymede St	Bioretention (No Underdrains)	18
665249	Saticoy St	Bioretention (No Underdrains)	1,616
665249	Sherman Way	Bioretention (No Underdrains)	2,006
665249	Stagg St	Bioretention (No Underdrains)	1,743
665249	Strathern St	Bioretention (No Underdrains)	1,751
665249	Sylvan St	Bioretention (No Underdrains)	2,030
665249	Tiara St	Bioretention (No Underdrains)	1,212
665249	Troost Ave	Bioretention (No Underdrains)	5,498
665249	Tujungang Ave	Bioretention (No Underdrains)	15,318
665249	Valerio St	Bioretention (No Underdrains)	2,280
665249	Vanowen St	Bioretention (No Underdrains)	3,180
665249	Victory Blvd	Bioretention (No Underdrains)	2,647
665249	Weddington St	Bioretention (No Underdrains)	550
665249	Wixom St	Bioretention (No Underdrains)	225
665249	Wyandotte St	Bioretention (No Underdrains)	609
665349	(unknown)	Bioretention (No Underdrains)	59
665349	Alcove Ave	Bioretention (No Underdrains)	1,273
665349	Arminta St	Bioretention (No Underdrains)	180
665349	Beeman Ave	Bioretention (No Underdrains)	696
665349	Bellaire Ave	Bioretention (No Underdrains)	2,862
665349	Bluebell Ave	Bioretention (No Underdrains)	1,522
665349	Blythe St	Bioretention (No Underdrains)	415
665349	Cohasset St	Bioretention (No Underdrains)	661
665349	Coldwater Canyon Ave	Bioretention (No Underdrains)	4,669
665349	Coldwater Canyon Ct	Bioretention (No Underdrains)	50
665349	Covello St	Bioretention (No Underdrains)	339
665349	Elkwood St	Bioretention (No Underdrains)	761
665349	Goodland Ave	Bioretention (No Underdrains)	2,785
665349	Keswick St	Bioretention (No Underdrains)	181
665349	Lull St	Bioretention (No Underdrains)	206
665349	Saticoy St	Bioretention (No Underdrains)	1,949
665349	Saticoy St S	Bioretention (No Underdrains)	1,150
665349	Solvang St	Bioretention (No Underdrains)	218
665349	Stagg St	Bioretention (No Underdrains)	545
665349	Strathern St	Bioretention (No Underdrains)	439
665349	Teesdale Ave	Bioretention (No Underdrains)	746
665349	Willard St	Bioretention (No Underdrains)	20
665349	Wixom St	Bioretention (No Underdrains)	961
665449	Addison St	Bioretention (No Underdrains)	1,772
665449	Agnes Ave	Bioretention (No Underdrains)	1,736
665449	Albers St	Bioretention (No Underdrains)	1,922
665449	Beck Ave	Bioretention (No Underdrains)	0
665449	Bellingham Ave	Bioretention (No Underdrains)	2,000
665449	Ben Ave	Bioretention (No Underdrains)	2,432
665449	Burbank Blvd	Bioretention (No Underdrains)	2,070
665449	Califa St	Bioretention (No Underdrains)	2,352
665449	Colfax Ave	Bioretention (No Underdrains)	2,524
665449	Collins St	Bioretention (No Underdrains)	658
665449	Corteen Pl	Bioretention (No Underdrains)	2,481
665449	Cumpston St	Bioretention (No Underdrains)	483
665449	Emelita St	Bioretention (No Underdrains)	2,049
665449	Gentry Ave	Bioretention (No Underdrains)	531
665449	Hartsook St	Bioretention (No Underdrains)	4,004
665449	Hatteras St	Bioretention (No Underdrains)	1,311
665449	Hermitage Ave	Bioretention (No Underdrains)	1,359
665449	Hesby St	Bioretention (No Underdrains)	2,172
665449	Irvine Ave	Bioretention (No Underdrains)	1,703

Subwatershed	Street Name	Drainage Configuration	Centerline Length (ft)
665449	Killion St	Bioretention (No Underdrains)	315
665449	Laurel Canyon Blvd	Bioretention (No Underdrains)	4,976
665449	Lemp Ave	Bioretention (No Underdrains)	33
665449	Magnolia Blvd	Bioretention (No Underdrains)	3,855
665449	Margate St	Bioretention (No Underdrains)	86
665449	Martha St	Bioretention (No Underdrains)	305
665449	Mc Cormick St	Bioretention (No Underdrains)	28
665449	McCormick St	Bioretention (No Underdrains)	28
665449	Miranda St	Bioretention (No Underdrains)	1,611
665449	Morella Ave	Bioretention (No Underdrains)	1,152
665449	Morrison St	Bioretention (No Underdrains)	709
665449	Otsego St	Bioretention (No Underdrains)	3,465
665449	Oxnard St	Bioretention (No Underdrains)	44
665449	Radford Ave	Bioretention (No Underdrains)	1,575
665449	Rhodes Ave	Bioretention (No Underdrains)	3,493
665449	Saint Clair Ave	Bioretention (No Underdrains)	2,621
665449	Tiara St	Bioretention (No Underdrains)	2,041
665449	Vantage Ave	Bioretention (No Underdrains)	2,794
665449	Weddington St	Bioretention (No Underdrains)	2,386
665449	Westpark Dr	Bioretention (No Underdrains)	621
665449	Whitsett Ave	Bioretention (No Underdrains)	19
665449	Wilkinson Ave	Bioretention (No Underdrains)	1,797
665549	Acama St	Bioretention (No Underdrains)	1,770
665549	Aqua Vista St	Bioretention (No Underdrains)	2,396
665549	Bakman Ave	Bioretention (No Underdrains)	2,944
665549	Dilling St	Bioretention (No Underdrains)	1,042
665549	Elmer Ave	Bioretention (No Underdrains)	2,501
665549	Fair Ave	Bioretention (No Underdrains)	1,314
665549	Klump Ave	Bioretention (No Underdrains)	1,121
665549	Tujunga Ave	Bioretention (No Underdrains)	189
665549	Valley Spring Ln	Bioretention (No Underdrains)	839
665549	Vineland Ave	Bioretention (No Underdrains)	19
665549	W Aqua Vista St	Bioretention (No Underdrains)	1,211
665549	Woodbridge St	Bioretention (No Underdrains)	773
665649	Aqua Vista St	Bioretention (No Underdrains)	193
665649	Camellia Ave	Bioretention (No Underdrains)	1,309
665649	Dilling St	Bioretention (No Underdrains)	165
665649	Farmdale Ave	Bioretention (No Underdrains)	1,321
665649	Kraft Ave	Bioretention (No Underdrains)	1,294
665649	Tujunga Ave	Bioretention (No Underdrains)	2,543
665649	Valley Spring Ln	Bioretention (No Underdrains)	1,298
665649	Woodbridge St	Bioretention (No Underdrains)	1,260
665749	Eureka Dr	Biofiltration (Underdrains)	661
665749	Farley Ct	Biofiltration (Underdrains)	65
665749	Laurie Dr	Biofiltration (Underdrains)	226
665749	Sunshine Ter	Biofiltration (Underdrains)	584
665849	(unknown)	Bioretention (No Underdrains)	235
665849	Acama St	Bioretention (No Underdrains)	1,033
665849	Aqua Vista St	Bioretention (No Underdrains)	1,240
665849	Beck Ave	Bioretention (No Underdrains)	3,309
665849	Berry Dr	Bioretention (No Underdrains)	416
665849	Big Oak Dr	Bioretention (No Underdrains)	41
665849	Blue Canyon Dr	Bioretention (No Underdrains)	18
665849	Camellia Ave	Bioretention (No Underdrains)	2,002
665849	Carpenter Ave	Bioretention (No Underdrains)	779
665849	Carpenter Ct	Bioretention (No Underdrains)	309
665849	Chiquita St	Bioretention (No Underdrains)	1,035
665849	Colfax Ave	Bioretention (No Underdrains)	270
665849	Dilling St	Bioretention (No Underdrains)	2,235
665849	Farmdale Ave	Bioretention (No Underdrains)	1,990
665849	Irvine Ave	Bioretention (No Underdrains)	1,763
665849	Kelsey St	Bioretention (No Underdrains)	855
665849	Kraft Ave	Bioretention (No Underdrains)	1,867
665849	Laurelwood Dr	Bioretention (No Underdrains)	1,435
665849	Lemp Ave	Bioretention (No Underdrains)	1,755
665849	Moorpark St	Bioretention (No Underdrains)	385
665849	Picturesque Dr	Bioretention (No Underdrains)	3
665849	Reklaw Dr	Bioretention (No Underdrains)	77
665849	Ridgemoor Dr	Bioretention (No Underdrains)	219
665849	Sunshine Ct	Bioretention (No Underdrains)	72
665849	Sunshine Ter	Bioretention (No Underdrains)	461

Subwatershed	Street Name	Drainage Configuration	Centerline Length (ft)
665849	Troost Ave	Bioretention (No Underdrains)	2,645
665849	Tropical Dr	Bioretention (No Underdrains)	100
665849	Valley Spring Ln	Bioretention (No Underdrains)	1,177
665849	Woodbridge St	Bioretention (No Underdrains)	1,076
665949	(unknown)	Bioretention (No Underdrains)	148
665949	Acama St	Bioretention (No Underdrains)	288
665949	Addison St	Bioretention (No Underdrains)	2,110
665949	Agnes Ave	Bioretention (No Underdrains)	1,320
665949	Ben Ave	Bioretention (No Underdrains)	2,004
665949	Blix St	Bioretention (No Underdrains)	685
665949	Carpenter Ave	Bioretention (No Underdrains)	1,320
665949	Chiquita St	Bioretention (No Underdrains)	256
665949	Colfax Ave	Bioretention (No Underdrains)	6,132
665949	Gentry Ave	Bioretention (No Underdrains)	1,320
665949	Hesby St	Bioretention (No Underdrains)	1,855
665949	Hortense St	Bioretention (No Underdrains)	500
665949	Huston St	Bioretention (No Underdrains)	2,567
665949	Kling St	Bioretention (No Underdrains)	1,241
665949	la Maida St	Bioretention (No Underdrains)	683
665949	Landale St	Bioretention (No Underdrains)	561
665949	Moorpark St	Bioretention (No Underdrains)	801
665949	Morella Ave	Bioretention (No Underdrains)	2,454
665949	Morrison St	Bioretention (No Underdrains)	6
665949	N Radford Ave	Bioretention (No Underdrains)	65
665949	Otsego St	Bioretention (No Underdrains)	536
665949	Radford Ave	Bioretention (No Underdrains)	1,998
665949	Riverside Dr	Bioretention (No Underdrains)	2,570
665949	Sarah St	Bioretention (No Underdrains)	527
665949	Seratt Pl	Bioretention (No Underdrains)	31
665949	Simpson Ave	Bioretention (No Underdrains)	1,291
665949	Valley Spring Ln	Bioretention (No Underdrains)	291
665949	Woodbridge St	Bioretention (No Underdrains)	295
666149	(unknown)	Bioretention (No Underdrains)	63
666149	Agnes Ave	Bioretention (No Underdrains)	620
666149	Beeman Ave	Bioretention (No Underdrains)	374
666149	Bellaire Ave	Bioretention (No Underdrains)	18
666149	Ben Ave	Bioretention (No Underdrains)	1,903
666149	Blix St	Bioretention (No Underdrains)	770
666149	Carpenter Ave	Bioretention (No Underdrains)	1,317
666149	Gentry Ave	Bioretention (No Underdrains)	1,128
666149	Hortense St	Bioretention (No Underdrains)	2,105
666149	Kling St	Bioretention (No Underdrains)	3,401
666149	Landale St	Bioretention (No Underdrains)	2,086
666149	Laurel Canyon Blvd	Bioretention (No Underdrains)	1,625
666149	Laurelgrove Ave	Bioretention (No Underdrains)	1,727
666149	Milbank St	Bioretention (No Underdrains)	5
666149	Moorpark St	Bioretention (No Underdrains)	884
666149	Morella Ave	Bioretention (No Underdrains)	1,348
666149	N Agnes Ave	Bioretention (No Underdrains)	300
666149	N Ben Ave	Bioretention (No Underdrains)	12
666149	N Radford Ave	Bioretention (No Underdrains)	936
666149	Radford Ave	Bioretention (No Underdrains)	2,565
666149	Rhodes Ave	Bioretention (No Underdrains)	168
666149	Riverside Dr	Bioretention (No Underdrains)	27
666149	Saint Clair Ave	Bioretention (No Underdrains)	938
666149	Sarah St	Bioretention (No Underdrains)	2,080
666149	Teesdale Ave	Bioretention (No Underdrains)	88
666149	Vantage Ave	Bioretention (No Underdrains)	904
666149	Whitsett Ave	Bioretention (No Underdrains)	996
666249	(unknown)	Bioretention (No Underdrains)	41
666249	Addison St	Bioretention (No Underdrains)	3,402
666249	Babcock Ave	Bioretention (No Underdrains)	1,819
666249	Beeman Ave	Bioretention (No Underdrains)	1,817
666249	Bellingham Ave	Bioretention (No Underdrains)	3,209
666249	Corteen Pl	Bioretention (No Underdrains)	1,166
666249	Hartsook St	Bioretention (No Underdrains)	2,125
666249	Hermitage Ave	Bioretention (No Underdrains)	656
666249	Hesby St	Bioretention (No Underdrains)	2,724
666249	Huston St	Bioretention (No Underdrains)	2,865
666249	la Maida St	Bioretention (No Underdrains)	2,644
666249	Laurel Canyon Blvd	Bioretention (No Underdrains)	2,702

Subwatershed	Street Name	Drainage Configuration	Centerline Length (ft)
666249	Laurelgrove Ave	Bioretention (No Underdrains)	2,659
666249	Magnolia Blvd	Bioretention (No Underdrains)	3,866
666249	Morrison St	Bioretention (No Underdrains)	1,322
666249	Otsego St	Bioretention (No Underdrains)	3,190
666249	Rhodes Ave	Bioretention (No Underdrains)	974
666249	Riverside Dr	Bioretention (No Underdrains)	2,575
666249	Saint Clair Ave	Bioretention (No Underdrains)	60
666249	Teesdale Ave	Bioretention (No Underdrains)	1,809
666249	Vantage Ave	Bioretention (No Underdrains)	475
666249	Weddington St	Bioretention (No Underdrains)	689
666249	Whitsett Ave	Bioretention (No Underdrains)	3,703
666249	Wilkinson Ave	Bioretention (No Underdrains)	2,415
666349	Addison St	Bioretention (No Underdrains)	1,408
666349	Albers St	Bioretention (No Underdrains)	63
666349	Alcove Ave	Bioretention (No Underdrains)	1,955
666349	Babcock Ave	Bioretention (No Underdrains)	81
666349	Beeman Ave	Bioretention (No Underdrains)	686
666349	Bellaire Ave	Bioretention (No Underdrains)	3,571
666349	Bluebell Ave	Bioretention (No Underdrains)	2,759
666349	Chandler Blvd	Bioretention (No Underdrains)	190
666349	Coldwater Canyon Ave	Bioretention (No Underdrains)	3,578
666349	Cumpston St	Bioretention (No Underdrains)	1,811
666349	Goodland Ave	Bioretention (No Underdrains)	1,508
666349	Hesby St	Bioretention (No Underdrains)	520
666349	Huston St	Bioretention (No Underdrains)	1,134
666349	Kahlenberg Ln	Bioretention (No Underdrains)	29
666349	la Maida St	Bioretention (No Underdrains)	1,515
666349	Leghorn Ave	Bioretention (No Underdrains)	262
666349	Magnolia Blvd	Bioretention (No Underdrains)	1,872
666349	McCormick St	Bioretention (No Underdrains)	187
666349	Morrison St	Bioretention (No Underdrains)	364
666349	Otsego St	Bioretention (No Underdrains)	650
666349	Riverside Dr	Bioretention (No Underdrains)	2,351
666349	Shira Dr	Bioretention (No Underdrains)	44
666349	W Addison St	Bioretention (No Underdrains)	55
666349	Weddington St	Bioretention (No Underdrains)	369
666349	Whitsett Ave	Bioretention (No Underdrains)	578
666449	(unknown)	Bioretention (No Underdrains)	241
666449	Albers St	Bioretention (No Underdrains)	2,199
666449	Alcove Ave	Bioretention (No Underdrains)	2,354
666449	Archwood St	Bioretention (No Underdrains)	1,411
666449	Babcock Ave	Bioretention (No Underdrains)	3,639
666449	Beeman Ave	Bioretention (No Underdrains)	4,569
666449	Bellaire Ave	Bioretention (No Underdrains)	8,586
666449	Bessemer St	Bioretention (No Underdrains)	1,196
666449	Bluebell Ave	Bioretention (No Underdrains)	1,610
666449	Bosworth St	Bioretention (No Underdrains)	596
666449	Burbank Blvd	Bioretention (No Underdrains)	2,047
666449	Califa St	Bioretention (No Underdrains)	1,293
666449	Charlesworth Ave	Bioretention (No Underdrains)	1,966
666449	Collins St	Bioretention (No Underdrains)	1,262
666449	Cumpston St	Bioretention (No Underdrains)	204
666449	Emelita St	Bioretention (No Underdrains)	1,728
666449	Erwin St	Bioretention (No Underdrains)	2,611
666449	Friar St	Bioretention (No Underdrains)	132
666449	Gilmore St	Bioretention (No Underdrains)	830
666449	Gilson Ave	Bioretention (No Underdrains)	1,045
666449	Goodland Ave	Bioretention (No Underdrains)	4,297
666449	Goodland Pl	Bioretention (No Underdrains)	1,156
666449	Hamlin St	Bioretention (No Underdrains)	1,489
666449	Hatteras St	Bioretention (No Underdrains)	1,953
666449	Killion St	Bioretention (No Underdrains)	1,454
666449	Kittridge St	Bioretention (No Underdrains)	2,561
666449	Lemay St	Bioretention (No Underdrains)	613
666449	Martha St	Bioretention (No Underdrains)	1,262
666449	Miranda St	Bioretention (No Underdrains)	1,295
666449	N Whitsett Ave	Bioretention (No Underdrains)	1,123
666449	Oxnard St	Bioretention (No Underdrains)	1,786
666449	Sylvan St	Bioretention (No Underdrains)	473
666449	Teesdale Ave	Bioretention (No Underdrains)	3,906
666449	Tiara St	Bioretention (No Underdrains)	983

Subwatershed	Street Name	Drainage Configuration	Centerline Length (ft)
666449	Vanowen St	Bioretention (No Underdrains)	9
666449	Victory Blvd	Bioretention (No Underdrains)	3,058
666449	Voletta Pl	Bioretention (No Underdrains)	320
666449	W Victory Blvd	Bioretention (No Underdrains)	3,273
666449	Welby Way	Bioretention (No Underdrains)	1,428
666449	Whitsett Ave	Bioretention (No Underdrains)	7,466
666449	Wilkinson Ave	Bioretention (No Underdrains)	1,963
666549	(unknown)	Bioretention (No Underdrains)	51
666549	Aetna St	Bioretention (No Underdrains)	1,680
666549	Albers St	Bioretention (No Underdrains)	338
666549	Alcove Ave	Bioretention (No Underdrains)	1,964
666549	Allott Ave	Bioretention (No Underdrains)	979
666549	Ampere Ave	Bioretention (No Underdrains)	944
666549	Archwood St	Bioretention (No Underdrains)	1,553
666549	Atoll Ave	Bioretention (No Underdrains)	4,455
666549	Bessemer St	Bioretention (No Underdrains)	837
666549	Bluebell Ave	Bioretention (No Underdrains)	975
666549	Bosworth St	Bioretention (No Underdrains)	530
666549	Buffalo Ave	Bioretention (No Underdrains)	624
666549	Burbank Blvd	Bioretention (No Underdrains)	3,433
666549	Califa St	Bioretention (No Underdrains)	178
666549	Calvert St	Bioretention (No Underdrains)	917
666549	Coldwater Canyon Ave	Bioretention (No Underdrains)	9,063
666549	Collins St	Bioretention (No Underdrains)	360
666549	Cumpston St	Bioretention (No Underdrains)	616
666549	Debby St	Bioretention (No Underdrains)	175
666549	Delano St	Bioretention (No Underdrains)	1,119
666549	Emelita St	Bioretention (No Underdrains)	225
666549	Erwin St	Bioretention (No Underdrains)	2,140
666549	Ethel Ave	Bioretention (No Underdrains)	7,133
666549	Friar St	Bioretention (No Underdrains)	612
666549	Fulton Av Access Rd	Bioretention (No Underdrains)	305
666549	Fulton Ave	Bioretention (No Underdrains)	3,631
666549	Gilmore St	Bioretention (No Underdrains)	828
666549	Goodland Ave	Bioretention (No Underdrains)	2,260
666549	Greenbush Ave	Bioretention (No Underdrains)	2,590
666549	Hamlin St	Bioretention (No Underdrains)	1,583
666549	Hatteras St	Bioretention (No Underdrains)	630
666549	Haynes St	Bioretention (No Underdrains)	1,042
666549	Killion St	Bioretention (No Underdrains)	919
666549	Kittridge St	Bioretention (No Underdrains)	4,229
666549	Leghorn Ave	Bioretention (No Underdrains)	618
666549	Lemay St	Bioretention (No Underdrains)	623
666549	Longridge Ave	Bioretention (No Underdrains)	3,834
666549	Martha St	Bioretention (No Underdrains)	505
666549	Mary Ellen Ave	Bioretention (No Underdrains)	3,199
666549	Miranda St	Bioretention (No Underdrains)	418
666549	Morse Ave	Bioretention (No Underdrains)	2,313
666549	N Coldwater Canyon Ave	Bioretention (No Underdrains)	1,012
666549	N Mary Ellen Ave	Bioretention (No Underdrains)	668
666549	Nagle Ave	Bioretention (No Underdrains)	2,976
666549	Ortley Pl	Bioretention (No Underdrains)	226
666549	Oxnard St	Bioretention (No Underdrains)	3,782
666549	Sunnyslope Ave	Bioretention (No Underdrains)	2,316
666549	Sylvan St	Bioretention (No Underdrains)	1,943
666549	Tiara St	Bioretention (No Underdrains)	999
666549	Van Noord Ave	Bioretention (No Underdrains)	3,919
666549	Vanowen St	Bioretention (No Underdrains)	115
666549	Varna Ave	Bioretention (No Underdrains)	2,617
666549	Ventura Canyon Ave	Bioretention (No Underdrains)	1,301
666549	Victory Blvd	Bioretention (No Underdrains)	4,253
666549	Waddell St	Bioretention (No Underdrains)	389
666549	Welby Way	Bioretention (No Underdrains)	1,835
666549	Wortser Ave	Bioretention (No Underdrains)	718
666649	(unknown)	Bioretention (No Underdrains)	21
666649	Bassett St	Bioretention (No Underdrains)	1,280
666649	Calhoun Ave	Bioretention (No Underdrains)	1,932
666649	Cantaloupe Ave	Bioretention (No Underdrains)	2,733
666649	Cantlay St	Bioretention (No Underdrains)	2,320
666649	Cohasset St	Bioretention (No Underdrains)	2,882
666649	Colbath Ave	Bioretention (No Underdrains)	2,249

Subwatershed	Street Name	Drainage Configuration	Centerline Length (ft)
666649	Costello Ave	Bioretention (No Underdrains)	2,866
666649	Covello St	Bioretention (No Underdrains)	782
666649	Crewe St	Bioretention (No Underdrains)	970
666649	Enadia Way	Bioretention (No Underdrains)	1,890
666649	Fulton Av Access Rd	Bioretention (No Underdrains)	27
666649	Gault St	Bioretention (No Underdrains)	1,762
666649	Greenbush Ave	Bioretention (No Underdrains)	55
666649	Hart St	Bioretention (No Underdrains)	3,896
666649	Hartland St	Bioretention (No Underdrains)	2,794
666649	Hazeltine Ave	Bioretention (No Underdrains)	4,631
666649	Katherine Ave	Bioretention (No Underdrains)	2,901
666649	Leadwell St	Bioretention (No Underdrains)	1,761
666649	Mammoth Ave	Bioretention (No Underdrains)	2,586
666649	Matilija Ave	Bioretention (No Underdrains)	3,300
666649	Murietta Ave	Bioretention (No Underdrains)	2,825
666649	Nagle Ave	Bioretention (No Underdrains)	17
666649	Ranchito Ave	Bioretention (No Underdrains)	4,420
666649	Runnymede St	Bioretention (No Underdrains)	3,160
666649	Stansbury Ave	Bioretention (No Underdrains)	1,271
666649	Sunnyslope Ave	Bioretention (No Underdrains)	330
666649	Tyrone Ave	Bioretention (No Underdrains)	2,977
666649	Valerio St	Bioretention (No Underdrains)	3,946
666649	Vanowen St	Bioretention (No Underdrains)	4,627
666649	Varna Ave	Bioretention (No Underdrains)	663
666649	W Wyandotte St	Bioretention (No Underdrains)	154
666649	Woodman Ave	Bioretention (No Underdrains)	2,520
666649	Woodman Pl	Bioretention (No Underdrains)	3
666649	Wyandotte St	Bioretention (No Underdrains)	2,945
666749	Alcove Ave	Bioretention (No Underdrains)	1,619
666749	Atoll Ave	Bioretention (No Underdrains)	1,974
666749	Barbara Ann St	Bioretention (No Underdrains)	1,858
666749	Bassett St	Bioretention (No Underdrains)	1,981
666749	Bellaire Ave	Bioretention (No Underdrains)	2,487
666749	Bluebell Ave	Bioretention (No Underdrains)	327
666749	Coldwater Canyon Ave	Bioretention (No Underdrains)	2,581
666749	Crewe St	Bioretention (No Underdrains)	283
666749	Ethel Ave	Bioretention (No Underdrains)	2,216
666749	Fulton Ave	Bioretention (No Underdrains)	2,451
666749	Gault St	Bioretention (No Underdrains)	1,640
666749	Goodland Ave	Bioretention (No Underdrains)	1,987
666749	Hart St	Bioretention (No Underdrains)	2,811
666749	Hartland St	Bioretention (No Underdrains)	1,822
666749	Longridge Ave	Bioretention (No Underdrains)	1,959
666749	Mary Ellen Ave	Bioretention (No Underdrains)	646
666749	Morse Ave	Bioretention (No Underdrains)	674
666749	N Goodland Ave	Bioretention (No Underdrains)	15
666749	Nagle Ave	Bioretention (No Underdrains)	22
666749	Van Noord Ave	Bioretention (No Underdrains)	1,801
666749	Vanowen St	Bioretention (No Underdrains)	3,854
666749	Vose St	Bioretention (No Underdrains)	1,293
666749	Wortser Ave	Bioretention (No Underdrains)	861
666849	(unknown)	Bioretention (No Underdrains)	30
666849	Allott Ave	Bioretention (No Underdrains)	847
666849	Barbara Ann St	Bioretention (No Underdrains)	1,022
666849	Bassett St	Bioretention (No Underdrains)	696
666849	Cantlay St	Bioretention (No Underdrains)	433
666849	Crewe St	Bioretention (No Underdrains)	202
666849	Fulton Ave	Bioretention (No Underdrains)	96
666849	Gault St	Bioretention (No Underdrains)	883
666849	Greenbush Ave	Bioretention (No Underdrains)	1,468
666849	Hart St	Bioretention (No Underdrains)	1,547
666849	Leadwell St	Bioretention (No Underdrains)	925
666849	N Woodman Ave	Bioretention (No Underdrains)	276
666849	Nagle Ave	Bioretention (No Underdrains)	1,505
666849	Park Manor Ave	Bioretention (No Underdrains)	1,217
666849	Runnymede St	Bioretention (No Underdrains)	297
666849	Sunnyslope Ave	Bioretention (No Underdrains)	1,340
666849	Valerio St	Bioretention (No Underdrains)	831
666849	Vanowen St	Bioretention (No Underdrains)	124
666849	Varna Ave	Bioretention (No Underdrains)	1,797
666849	Ventura Canyon Ave	Bioretention (No Underdrains)	986

Subwatershed	Street Name	Drainage Configuration	Centerline Length (ft)
666849	Vose St	Bioretention (No Underdrains)	748
666849	Woodman Ave	Bioretention (No Underdrains)	2,304
666849	Woodman Pl	Bioretention (No Underdrains)	858
666849	Wyandotte St	Bioretention (No Underdrains)	1,215
666949	Atoll Ave	Bioretention (No Underdrains)	1,176
666949	Barbara Ann St	Bioretention (No Underdrains)	65
666949	Bellaire Ave	Bioretention (No Underdrains)	726
666949	Coldwater Canyon Ave	Bioretention (No Underdrains)	1,055
666949	Ethel Ave	Bioretention (No Underdrains)	1,658
666949	Fulton Ave	Bioretention (No Underdrains)	1,683
666949	Greenbush Ave	Bioretention (No Underdrains)	91
666949	Leadwell St	Bioretention (No Underdrains)	311
666949	Saticoy St	Bioretention (No Underdrains)	32
666949	Varna Ave	Bioretention (No Underdrains)	1,843
666949	Wyandotte St	Bioretention (No Underdrains)	260
667049	Cantaloupe Ave	Bioretention (No Underdrains)	1,739
667049	Cantara St	Bioretention (No Underdrains)	52
667049	Cherrystone Ave	Bioretention (No Underdrains)	1,290
667049	Clearfield Ave	Bioretention (No Underdrains)	2,909
667049	Lanark St	Bioretention (No Underdrains)	212
667049	Mammoth Ave	Bioretention (No Underdrains)	2,169
667049	Matilija Ave	Bioretention (No Underdrains)	2,039
667049	N Woodman Ave	Bioretention (No Underdrains)	4,027
667049	Peachtree Ave	Bioretention (No Underdrains)	2,609
667049	Ranchito Ave	Bioretention (No Underdrains)	2,479
667049	Saticoy St	Bioretention (No Underdrains)	3,010
667049	Stagg St	Bioretention (No Underdrains)	1,291
667049	Strathern St	Bioretention (No Underdrains)	1,159
667049	Stroud St	Bioretention (No Underdrains)	74
667049	Ventura Canyon Ave	Bioretention (No Underdrains)	1,500
667049	Willard St Pvt	Bioretention (No Underdrains)	7
667049	Woodman Ave	Bioretention (No Underdrains)	4,060
667149	Ashworth St	Bioretention (No Underdrains)	511
667149	Boxwood Pl	Bioretention (No Underdrains)	926
667149	Branford St	Bioretention (No Underdrains)	497
667149	Broadleaf Ave	Bioretention (No Underdrains)	2,696
667149	Broadmoor St	Bioretention (No Underdrains)	145
667149	Burton St	Bioretention (No Underdrains)	3,732
667149	Calahan St	Bioretention (No Underdrains)	145
667149	Calhoun Ave	Bioretention (No Underdrains)	873
667149	Cantaloupe Ave	Bioretention (No Underdrains)	3,948
667149	Chase St	Bioretention (No Underdrains)	4,333
667149	Cherrystone Ave	Bioretention (No Underdrains)	2,234
667149	Clearfield Ave	Bioretention (No Underdrains)	202
667149	Colbath Ave	Bioretention (No Underdrains)	3,799
667149	Community St	Bioretention (No Underdrains)	3,154
667149	Costello Ave	Bioretention (No Underdrains)	4,446
667149	Day Lily Ln	Bioretention (No Underdrains)	37
667149	Dearborn St	Bioretention (No Underdrains)	215
667149	Fortuna Ln	Bioretention (No Underdrains)	33
667149	Gledhill St	Bioretention (No Underdrains)	476
667149	Grammar Pl	Bioretention (No Underdrains)	1,800
667149	Hazeltine Ave	Bioretention (No Underdrains)	8,896
667149	Katherine Ave	Bioretention (No Underdrains)	6,074
667149	Lanark St	Bioretention (No Underdrains)	4,892
667149	Lennox Ave	Bioretention (No Underdrains)	3,128
667149	Liggett St	Bioretention (No Underdrains)	391
667149	Lorne St	Bioretention (No Underdrains)	1,311
667149	Lullaby Ln	Bioretention (No Underdrains)	1,885
667149	Mammoth Ave	Bioretention (No Underdrains)	2,855
667149	Matilija Ave	Bioretention (No Underdrains)	4,469
667149	Minuet Pl	Bioretention (No Underdrains)	1,395
667149	Montague St	Bioretention (No Underdrains)	62
667149	Moonbeam Ave	Bioretention (No Underdrains)	2,607
667149	Murietta Ave	Bioretention (No Underdrains)	3,652
667149	Novice St	Bioretention (No Underdrains)	10
667149	Osborne St	Bioretention (No Underdrains)	3,506
667149	Parthenia St	Bioretention (No Underdrains)	4,218
667149	Peachtree Ave	Bioretention (No Underdrains)	209
667149	Pierce St	Bioretention (No Underdrains)	18
667149	Plummer St	Bioretention (No Underdrains)	1,498

Subwatershed	Street Name	Drainage Configuration	Centerline Length (ft)
667149	Ranchito Ave	Bioretention (No Underdrains)	5,981
667149	Rayen St	Bioretention (No Underdrains)	1,256
667149	Redbush Ln	Bioretention (No Underdrains)	1,189
667149	Roscoe Blvd	Bioretention (No Underdrains)	4,508
667149	Royer St	Bioretention (No Underdrains)	741
667149	Stagg St	Bioretention (No Underdrains)	912
667149	Stansbury Ave	Bioretention (No Underdrains)	5,669
667149	Stroud St	Bioretention (No Underdrains)	458
667149	Sunburst St	Bioretention (No Underdrains)	1,002
667149	Sylmar Ave	Bioretention (No Underdrains)	8,111
667149	Terra Bella St	Bioretention (No Underdrains)	2,315
667149	Tilden Ave	Bioretention (No Underdrains)	3,977
667149	Titus St	Bioretention (No Underdrains)	516
667149	Tupper St	Bioretention (No Underdrains)	1,652
667149	Tyrone Ave	Bioretention (No Underdrains)	5,087
667149	Van Nuys Blvd	Bioretention (No Underdrains)	2,149
667149	Vesper Ave	Bioretention (No Underdrains)	284
667149	Wakefield Ave	Bioretention (No Underdrains)	8,904
667149	Woodman Ave	Bioretention (No Underdrains)	7,711
667249	Ampere Ave	Bioretention (No Underdrains)	1,392
667249	Arminta St	Bioretention (No Underdrains)	1,795
667249	Atoll Ave	Bioretention (No Underdrains)	2,388
667249	Blythe St	Bioretention (No Underdrains)	1,670
667249	Burton St	Bioretention (No Underdrains)	1,387
667249	Cantara St	Bioretention (No Underdrains)	2,542
667249	Canterbury Ave	Bioretention (No Underdrains)	268
667249	Coldwater Canyon Ave	Bioretention (No Underdrains)	711
667249	Ebell St	Bioretention (No Underdrains)	695
667249	Elkwood St	Bioretention (No Underdrains)	730
667249	Ethel Ave	Bioretention (No Underdrains)	3,175
667249	Fulton Ave	Bioretention (No Underdrains)	3,918
667249	Keswick St	Bioretention (No Underdrains)	1,732
667249	Lloyd Ave	Bioretention (No Underdrains)	1,642
667249	Longridge Ave	Bioretention (No Underdrains)	1,188
667249	Lorne St	Bioretention (No Underdrains)	759
667249	Lull St	Bioretention (No Underdrains)	1,194
667249	Mary Ellen Ave	Bioretention (No Underdrains)	2,027
667249	Melita Ave	Bioretention (No Underdrains)	1,595
667249	Morse Ave	Bioretention (No Underdrains)	853
667249	N Mary Ellen Ave	Bioretention (No Underdrains)	99
667249	Nagle Ave	Bioretention (No Underdrains)	2,886
667249	Ratner St	Bioretention (No Underdrains)	1,810
667249	Saticoy St	Bioretention (No Underdrains)	3,453
667249	Stagg St	Bioretention (No Underdrains)	1,424
667249	Strathern St	Bioretention (No Underdrains)	2,196
667249	Van Noord Ave	Bioretention (No Underdrains)	2,964
667249	Varna Ave	Bioretention (No Underdrains)	1,455
667249	W Arminta St	Bioretention (No Underdrains)	197
667249	W Strathern St	Bioretention (No Underdrains)	49
667249	Willard St	Bioretention (No Underdrains)	2,554
667249	Wixom St	Bioretention (No Underdrains)	165
667249	Wortser Ave	Bioretention (No Underdrains)	273
667249	Yerba St	Bioretention (No Underdrains)	534
667349	Arminta St	Bioretention (No Underdrains)	3,933
667349	Blythe St	Bioretention (No Underdrains)	1,916
667349	Lanark St	Bioretention (No Underdrains)	1,633
667349	Lorne St	Bioretention (No Underdrains)	609
667349	Michaels St	Bioretention (No Underdrains)	56
667349	N Van Nuys Blvd	Bioretention (No Underdrains)	1,581
667349	N Van Nuys Blvd W	Bioretention (No Underdrains)	465
667349	Nelson Rd	Bioretention (No Underdrains)	654
667349	Nolan Pl	Bioretention (No Underdrains)	34
667349	Stagg St	Bioretention (No Underdrains)	12
667349	Stansbury Ave	Bioretention (No Underdrains)	806
667349	Tilden Ave	Bioretention (No Underdrains)	342
667349	Titus St	Bioretention (No Underdrains)	326
667349	Van Nuys Blvd	Bioretention (No Underdrains)	3,375
667349	Willis Ave	Bioretention (No Underdrains)	573
667449	(unknown)	Bioretention (No Underdrains)	473
667449	Bevis Ave	Bioretention (No Underdrains)	416
667449	Blythe St	Bioretention (No Underdrains)	728

Subwatershed	Street Name	Drainage Configuration	Centerline Length (ft)
667449	Brimfield Ave	Bioretention (No Underdrains)	2,993
667449	Bryant St	Bioretention (No Underdrains)	89
667449	Burton St	Bioretention (No Underdrains)	123
667449	Cantara St	Bioretention (No Underdrains)	984
667449	Cedros Ave	Bioretention (No Underdrains)	6,267
667449	Chase St	Bioretention (No Underdrains)	3,451
667449	Community St	Bioretention (No Underdrains)	786
667449	Kester Ave	Bioretention (No Underdrains)	2,888
667449	Lanark St	Bioretention (No Underdrains)	1,861
667449	Lorne St	Bioretention (No Underdrains)	811
667449	Malden St	Bioretention (No Underdrains)	144
667449	N Van Nuys Blvd	Bioretention (No Underdrains)	875
667449	Napa St	Bioretention (No Underdrains)	405
667449	Natick Ave	Bioretention (No Underdrains)	1,320
667449	Osborne St	Bioretention (No Underdrains)	189
667449	Parthenia St	Bioretention (No Underdrains)	2,333
667449	Rayen St	Bioretention (No Underdrains)	1,531
667449	Roscoe Blvd	Bioretention (No Underdrains)	3,586
667449	Saloma Ave	Bioretention (No Underdrains)	1,082
667449	Strathern St	Bioretention (No Underdrains)	919
667449	Titus St	Bioretention (No Underdrains)	1,874
667449	Tobias Ave	Bioretention (No Underdrains)	4,938
667449	Van Nuys Blvd	Bioretention (No Underdrains)	5,090
667449	Vesper Ave	Bioretention (No Underdrains)	836
667449	W Parthenia St	Bioretention (No Underdrains)	1,797
667449	Willard St	Bioretention (No Underdrains)	679
667449	Willis Ave	Bioretention (No Underdrains)	6,818
667549	(unknown)	Bioretention (No Underdrains)	205
667549	Acre St	Bioretention (No Underdrains)	120
667549	Bahama St	Bioretention (No Underdrains)	44
667549	Brimfield Ave	Bioretention (No Underdrains)	231
667549	Broadmoor St	Bioretention (No Underdrains)	459
667549	Calahan St	Bioretention (No Underdrains)	430
667549	Cedros Ave	Bioretention (No Underdrains)	4,891
667549	Chase St	Bioretention (No Underdrains)	204
667549	Dearborn St	Bioretention (No Underdrains)	110
667549	Filmore St	Bioretention (No Underdrains)	20
667549	Gledhill St	Bioretention (No Underdrains)	1,666
667549	Kester Ave	Bioretention (No Underdrains)	4,473
667549	Kinzie St	Bioretention (No Underdrains)	763
667549	Labrador St	Bioretention (No Underdrains)	592
667549	Lassen St	Bioretention (No Underdrains)	787
667549	Lemona Ave	Bioretention (No Underdrains)	1,609
667549	Limedale St	Bioretention (No Underdrains)	576
667549	Moody St	Bioretention (No Underdrains)	194
667549	Mumford St	Bioretention (No Underdrains)	335
667549	Natick Ave	Bioretention (No Underdrains)	3,704
667549	Needles St	Bioretention (No Underdrains)	515
667549	Norwich Ave	Bioretention (No Underdrains)	731
667549	Novice Pl	Bioretention (No Underdrains)	110
667549	Novice St	Bioretention (No Underdrains)	1,277
667549	Parthenia St	Bioretention (No Underdrains)	615
667549	Plummer St	Bioretention (No Underdrains)	2,025
667549	Rayen St	Bioretention (No Underdrains)	1,387
667549	Roscoe Blvd	Bioretention (No Underdrains)	201
667549	Stassen St	Bioretention (No Underdrains)	468
667549	Tobias Ave	Bioretention (No Underdrains)	1,195
667549	Tupper St	Bioretention (No Underdrains)	1,852
667549	Van Nuys Blvd	Bioretention (No Underdrains)	2,226
667549	Van Nuys Pl	Bioretention (No Underdrains)	534
667549	Vesper Ave	Bioretention (No Underdrains)	1,564
667549	Vincennes St	Bioretention (No Underdrains)	1,731
667549	W Lassen St	Bioretention (No Underdrains)	97
667549	W Novice St	Bioretention (No Underdrains)	188
667549	W Parthenia St	Bioretention (No Underdrains)	1,293
667549	Willis Ave	Bioretention (No Underdrains)	2,625
667549	Woodman Ave	Bioretention (No Underdrains)	625
667649	(unknown)	Bioretention (No Underdrains)	676
667649	Acre St	Bioretention (No Underdrains)	367
667649	Alda Pl	Bioretention (No Underdrains)	32
667649	Alemanly Dr	Bioretention (No Underdrains)	63

Subwatershed	Street Name	Drainage Configuration	Centerline Length (ft)
667649	Alexander St	Bioretention (No Underdrains)	1,099
667649	Andrae Ct	Bioretention (No Underdrains)	353
667649	Aqueduct Ave	Bioretention (No Underdrains)	6,008
667649	Arbuckle Ave	Bioretention (No Underdrains)	734
667649	Arieta Ave	Bioretention (No Underdrains)	1,469
667649	Bahama St	Bioretention (No Underdrains)	403
667649	Balboa	Bioretention (No Underdrains)	84
667649	Bartee Ave	Bioretention (No Underdrains)	907
667649	Bedford Ln	Bioretention (No Underdrains)	62
667649	Bermuda St	Bioretention (No Underdrains)	906
667649	Bevis Ave	Bioretention (No Underdrains)	1,950
667649	Blackhawk St	Bioretention (No Underdrains)	2,727
667649	Blucher Ave	Bioretention (No Underdrains)	3,402
667649	Broadmoor St	Bioretention (No Underdrains)	330
667649	Burnet Ave	Bioretention (No Underdrains)	14,900
667649	Candy Ln	Bioretention (No Underdrains)	96
667649	Carolyn Way	Bioretention (No Underdrains)	73
667649	Celtic St	Bioretention (No Underdrains)	609
667649	Chatsworth Dr	Bioretention (No Underdrains)	3,773
667649	Chatsworth St	Bioretention (No Underdrains)	4,706
667649	Clymer St	Bioretention (No Underdrains)	1,591
667649	Columbus Ave	Bioretention (No Underdrains)	9,633
667649	Copper St	Bioretention (No Underdrains)	863
667649	Coronado Way	Bioretention (No Underdrains)	2
667649	Danube Ave	Bioretention (No Underdrains)	6,853
667649	Dearborn St	Bioretention (No Underdrains)	214
667649	Devonshire St	Bioretention (No Underdrains)	4,183
667649	Donmetz St	Bioretention (No Underdrains)	185
667649	Donna Way	Bioretention (No Underdrains)	388
667649	Dormetz St	Bioretention (No Underdrains)	94
667649	Forge Pl	Bioretention (No Underdrains)	173
667649	Germain St	Bioretention (No Underdrains)	2,521
667649	Gotham St	Bioretention (No Underdrains)	610
667649	Gresham St	Bioretention (No Underdrains)	367
667649	Hagar St	Bioretention (No Underdrains)	1,069
667649	Halbrent Ave	Bioretention (No Underdrains)	2,585
667649	Harvest St	Bioretention (No Underdrains)	1,276
667649	Haskell Ave	Bioretention (No Underdrains)	29
667649	Hendrix Ln	Bioretention (No Underdrains)	44
667649	Hiawatha St	Bioretention (No Underdrains)	1,659
667649	Horace St	Bioretention (No Underdrains)	694
667649	Index St	Bioretention (No Underdrains)	1,672
667649	Indian Hills Rd	Bioretention (No Underdrains)	1,315
667649	Jester Ct	Bioretention (No Underdrains)	43
667649	Kalisher St	Bioretention (No Underdrains)	1,393
667649	Kester Ave	Bioretention (No Underdrains)	5,285
667649	Kingsbury St	Bioretention (No Underdrains)	2,642
667649	Kinzie St	Bioretention (No Underdrains)	652
667649	Knapp St	Bioretention (No Underdrains)	306
667649	Labrador St	Bioretention (No Underdrains)	1,497
667649	Lahey St	Bioretention (No Underdrains)	388
667649	Langdon Ave	Bioretention (No Underdrains)	10,156
667649	Lassen St	Bioretention (No Underdrains)	6,561
667649	Lemارش St	Bioretention (No Underdrains)	3,463
667649	Lemona Ave	Bioretention (No Underdrains)	10,187
667649	Lev Ave	Bioretention (No Underdrains)	486
667649	Los Alimos St	Bioretention (No Underdrains)	1,651
667649	Los Olivos St	Bioretention (No Underdrains)	1,238
667649	Ludlow St	Bioretention (No Underdrains)	848
667649	Maclay St	Bioretention (No Underdrains)	1,133
667649	Macneil St	Bioretention (No Underdrains)	651
667649	Mankato St	Bioretention (No Underdrains)	316
667649	Marilla St	Bioretention (No Underdrains)	1,606
667649	Marklein Ave	Bioretention (No Underdrains)	5,841
667649	Marley Way	Bioretention (No Underdrains)	45
667649	Mascarell Ave	Bioretention (No Underdrains)	835
667649	Mayall St	Bioretention (No Underdrains)	6,316
667649	Mc Keever St	Bioretention (No Underdrains)	813
667649	McKeever St	Bioretention (No Underdrains)	846
667649	Memory Park Ave	Bioretention (No Underdrains)	7,271
667649	Merced Ct	Bioretention (No Underdrains)	32

Subwatershed	Street Name	Drainage Configuration	Centerline Length (ft)
667649	Midwood Dr	Bioretention (No Underdrains)	138
667649	Minnehaha St	Bioretention (No Underdrains)	2,211
667649	Mission Hills Rd	Bioretention (No Underdrains)	953
667649	N Columbus Ave	Bioretention (No Underdrains)	3,822
667649	N Lev Ave	Bioretention (No Underdrains)	265
667649	N Noble Ave	Bioretention (No Underdrains)	134
667649	N Orion Ave	Bioretention (No Underdrains)	29
667649	N Parthenia Pl	Bioretention (No Underdrains)	1,131
667649	N Sepulveda Blvd	Bioretention (No Underdrains)	6,500
667649	N Sharp Ave	Bioretention (No Underdrains)	250
667649	Natick Ave	Bioretention (No Underdrains)	1,691
667649	Needles St	Bioretention (No Underdrains)	168
667649	Noble Ave	Bioretention (No Underdrains)	12,195
667649	Norwich Ave	Bioretention (No Underdrains)	1,652
667649	Novice St	Bioretention (No Underdrains)	194
667649	Odyssey Dr	Bioretention (No Underdrains)	61
667649	Orion Ave	Bioretention (No Underdrains)	4,194
667649	Parthenia Pl	Bioretention (No Underdrains)	1,573
667649	Parthenia St	Bioretention (No Underdrains)	1,592
667649	Peach Ave	Bioretention (No Underdrains)	1,760
667649	Plummer St	Bioretention (No Underdrains)	4,052
667649	Portofino Ln	Bioretention (No Underdrains)	32
667649	Providence Ln	Bioretention (No Underdrains)	60
667649	Ramona Way	Bioretention (No Underdrains)	74
667649	Rayen St	Bioretention (No Underdrains)	2,939
667649	Rinaldi St	Bioretention (No Underdrains)	4,989
667649	Romar St	Bioretention (No Underdrains)	3,010
667649	Romero Pl	Bioretention (No Underdrains)	30
667649	S Brand Blvd	Bioretention (No Underdrains)	5,620
667649	Saloma Ave	Bioretention (No Underdrains)	3,877
667649	San Fernando Mission Blvd	Bioretention (No Underdrains)	6,202
667649	San Jose St	Bioretention (No Underdrains)	5,342
667649	Sandra St	Bioretention (No Underdrains)	621
667649	Septo St	Bioretention (No Underdrains)	4,571
667649	Sepulveda Blvd	Bioretention (No Underdrains)	16,703
667649	Sharp Ave	Bioretention (No Underdrains)	2,737
667649	Simonds St	Bioretention (No Underdrains)	1,602
667649	Stanwin Ave	Bioretention (No Underdrains)	92
667649	Stare St	Bioretention (No Underdrains)	1,427
667649	Stassen St	Bioretention (No Underdrains)	547
667649	Stranwood Ave	Bioretention (No Underdrains)	3,900
667649	Sunburst St	Bioretention (No Underdrains)	1,003
667649	Superior St	Bioretention (No Underdrains)	3,387
667649	Tuba St	Bioretention (No Underdrains)	4,208
667649	Tulsa St	Bioretention (No Underdrains)	1,104
667649	Tupper St	Bioretention (No Underdrains)	2,328
667649	Vena Ave	Bioretention (No Underdrains)	116
667649	Vincennes St	Bioretention (No Underdrains)	838
667649	Vintage St	Bioretention (No Underdrains)	1,678
667649	W Acre St	Bioretention (No Underdrains)	76
667649	W Brand Blvd	Bioretention (No Underdrains)	5,337
667649	W Gresham St	Bioretention (No Underdrains)	68
667649	W Hagar St	Bioretention (No Underdrains)	57
667649	W Knapp St	Bioretention (No Underdrains)	190
667649	W Parthenia St	Bioretention (No Underdrains)	1,100
667649	Willis Ave	Bioretention (No Underdrains)	1,320
667649	Wisner Ave	Bioretention (No Underdrains)	1,967
667649	Wolcott Pl	Bioretention (No Underdrains)	70
667649	Wolfskill St	Bioretention (No Underdrains)	957
667649	Woodman Ave	Bioretention (No Underdrains)	732
667749	(unknown)	Bioretention (No Underdrains)	107
667749	Arbuckle Ave	Bioretention (No Underdrains)	588
667749	Arieta Ave	Bioretention (No Underdrains)	612
667749	Bevis Ave	Bioretention (No Underdrains)	989
667749	Blackhawk St	Bioretention (No Underdrains)	1,395
667749	Cedros Ave	Bioretention (No Underdrains)	2,716
667749	Chamberlain St	Bioretention (No Underdrains)	331
667749	Chatsworth St	Bioretention (No Underdrains)	2,248
667749	Clymer St	Bioretention (No Underdrains)	1,019
667749	Devonshire St	Bioretention (No Underdrains)	1,345
667749	Fox St	Bioretention (No Underdrains)	1,032

Subwatershed	Street Name	Drainage Configuration	Centerline Length (ft)
667749	Germain St	Bioretention (No Underdrains)	706
667749	Hiawatha St	Bioretention (No Underdrains)	1,850
667749	Jaguar St	Bioretention (No Underdrains)	135
667749	Kester Ave	Bioretention (No Underdrains)	956
667749	Kingsbury St	Bioretention (No Underdrains)	1,207
667749	Mayall St	Bioretention (No Underdrains)	33
667749	Minnehaha St	Bioretention (No Underdrains)	916
667749	Saloma Ave	Bioretention (No Underdrains)	142
667749	San Jose St	Bioretention (No Underdrains)	2,808
667749	Stanwin Ave	Bioretention (No Underdrains)	2,016
667749	Tuba St	Bioretention (No Underdrains)	547
667749	W Fox St	Bioretention (No Underdrains)	562
667749	Winnebago Ave	Bioretention (No Underdrains)	559
667749	Wolcott Pl	Bioretention (No Underdrains)	988
667749	Wolfskill St	Bioretention (No Underdrains)	562
667749	Woodale Ave	Bioretention (No Underdrains)	377
667749	Woodman Ave	Bioretention (No Underdrains)	4,046
667849	N Sharp Ave	Bioretention (No Underdrains)	123
667849	Paxton St	Bioretention (No Underdrains)	174
667849	Sharp Ave	Bioretention (No Underdrains)	6
667949	Beachy Ave	Bioretention (No Underdrains)	7
667949	Bordeaux Ave	Bioretention (No Underdrains)	12
667949	Canterbury Ave	Bioretention (No Underdrains)	21
667949	Devonshire St	Bioretention (No Underdrains)	2,522
667949	Filmore St	Bioretention (No Underdrains)	2,831
667949	Gullo Ave	Bioretention (No Underdrains)	26
667949	Woodale Ave	Bioretention (No Underdrains)	2
668049	(unknown)	Bioretention (No Underdrains)	118
668049	Arleta Ave	Bioretention (No Underdrains)	3,322
668049	Bartee Ave	Bioretention (No Underdrains)	1,172
668049	Chamberlain St	Bioretention (No Underdrains)	482
668049	Chatsworth Dr	Bioretention (No Underdrains)	157
668049	Clymer St	Bioretention (No Underdrains)	373
668049	Daubert St	Bioretention (No Underdrains)	135
668049	Ducat St	Bioretention (No Underdrains)	838
668049	Fox St	Bioretention (No Underdrains)	1,498
668049	Germain St	Bioretention (No Underdrains)	1,046
668049	Jaguar St	Bioretention (No Underdrains)	516
668049	Kingsbury St	Bioretention (No Underdrains)	792
668049	Lev Ave	Bioretention (No Underdrains)	1,431
668049	Minnehaha St	Bioretention (No Underdrains)	998
668049	Paxton St	Bioretention (No Underdrains)	104
668049	San Jose St	Bioretention (No Underdrains)	1,148
668049	Sharp Ave	Bioretention (No Underdrains)	2,924
668049	Stanwin Ave	Bioretention (No Underdrains)	339
668049	Vena Ave	Bioretention (No Underdrains)	870
668049	W Chamberlain St	Bioretention (No Underdrains)	118
668049	Wolfskill St	Bioretention (No Underdrains)	38
668149	(unknown)	Bioretention (No Underdrains)	346
668149	Allott Ave	Bioretention (No Underdrains)	3,014
668149	Arminta St	Bioretention (No Underdrains)	44
668149	Beachy Ave	Bioretention (No Underdrains)	153
668149	Blythe St	Bioretention (No Underdrains)	1,301
668149	Bryson St	Bioretention (No Underdrains)	493
668149	Cantara St	Bioretention (No Underdrains)	189
668149	Crosnoe Ave	Bioretention (No Underdrains)	1,254
668149	Crowley St	Bioretention (No Underdrains)	205
668149	Dorrington Ave	Bioretention (No Underdrains)	21
668149	Ebell St	Bioretention (No Underdrains)	1,030
668149	Greenbush Ave	Bioretention (No Underdrains)	3,614
668149	Gullo Ave	Bioretention (No Underdrains)	12
668149	Keswick St	Bioretention (No Underdrains)	90
668149	Lull St	Bioretention (No Underdrains)	271
668149	N Canterbury Ave	Bioretention (No Underdrains)	91
668149	N Varna Ave	Bioretention (No Underdrains)	435
668149	Ratner St	Bioretention (No Underdrains)	649
668149	Reedley St	Bioretention (No Underdrains)	620
668149	Roscoe Blvd	Bioretention (No Underdrains)	908
668149	Saticoy St	Bioretention (No Underdrains)	607
668149	Sparton Ave	Bioretention (No Underdrains)	1,424
668149	Stagg St	Bioretention (No Underdrains)	362

Subwatershed	Street Name	Drainage Configuration	Centerline Length (ft)
668149	Strathern St	Bioretention (No Underdrains)	1,836
668149	Tonopah St	Bioretention (No Underdrains)	322
668149	Truesdale St	Bioretention (No Underdrains)	1,230
668149	Varna Ave	Bioretention (No Underdrains)	3,076
668149	Ventura Canyon Ave	Bioretention (No Underdrains)	2,763
668149	W Strathern St	Bioretention (No Underdrains)	325
668149	W Truesdale St	Bioretention (No Underdrains)	250
668149	Wentworth St	Bioretention (No Underdrains)	306
668149	Willard St	Bioretention (No Underdrains)	159
668149	Willard St Pvt	Bioretention (No Underdrains)	54
668149	Zeiler Ave	Bioretention (No Underdrains)	217
668249	(unknown)	Bioretention (No Underdrains)	0
668249	Arieta Ave	Bioretention (No Underdrains)	3,475
668249	Canterbury Ave	Bioretention (No Underdrains)	1,741
668249	Coldwater Canyon Ave	Bioretention (No Underdrains)	93
668249	Community St	Bioretention (No Underdrains)	1,117
668249	Cranford Ave	Bioretention (No Underdrains)	27
668249	Millrace Pl	Bioretention (No Underdrains)	167
668249	Millrace St	Bioretention (No Underdrains)	786
668249	N Beachy Ave	Bioretention (No Underdrains)	342
668249	N Canterbury Ave	Bioretention (No Underdrains)	1
668249	N Sharp Ave	Bioretention (No Underdrains)	867
668249	Nagle Ave	Bioretention (No Underdrains)	1,335
668249	Roscoe Blvd	Bioretention (No Underdrains)	3,920
668249	Schoenborn St	Bioretention (No Underdrains)	1,384
668249	Sharp Ave	Bioretention (No Underdrains)	108
668249	Sheldon St	Bioretention (No Underdrains)	3,880
668249	Truesdale St	Bioretention (No Underdrains)	216
668249	W Jerome St	Bioretention (No Underdrains)	262
668249	W Sheldon St	Bioretention (No Underdrains)	183
668249	W Truesdale St	Bioretention (No Underdrains)	133
668249	Whitsett Ave	Bioretention (No Underdrains)	78
668249	Wicks St	Bioretention (No Underdrains)	92
668349	(unknown)	Bioretention (No Underdrains)	16
668349	Beachy Ave	Bioretention (No Underdrains)	6,521
668349	Bonanza St	Bioretention (No Underdrains)	384
668349	Bracken St	Bioretention (No Underdrains)	2,690
668349	Branford St	Bioretention (No Underdrains)	2,676
668349	Bromwich St	Bioretention (No Underdrains)	988
668349	Bryson St	Bioretention (No Underdrains)	1,073
668349	Canterbury Ave	Bioretention (No Underdrains)	11,053
668349	Carl St	Bioretention (No Underdrains)	709
668349	Chase St	Bioretention (No Underdrains)	2,341
668349	Correnti St	Bioretention (No Underdrains)	989
668349	Crowley St	Bioretention (No Underdrains)	1,695
668349	Debell St	Bioretention (No Underdrains)	1,007
668349	Dorrington Ave	Bioretention (No Underdrains)	5,624
668349	Dorrington Pl	Bioretention (No Underdrains)	46
668349	Elon Ave	Bioretention (No Underdrains)	341
668349	Gager St	Bioretention (No Underdrains)	39
668349	Gain St	Bioretention (No Underdrains)	1,035
668349	Garber St	Bioretention (No Underdrains)	2,273
668349	Glamis St	Bioretention (No Underdrains)	509
668349	Goleta St	Bioretention (No Underdrains)	501
668349	Greenbush Ave	Bioretention (No Underdrains)	1,781
668349	Gruen St	Bioretention (No Underdrains)	1,381
668349	Gullo Ave	Bioretention (No Underdrains)	4,548
668349	Hoyt St	Bioretention (No Underdrains)	1,213
668349	Jouett St	Bioretention (No Underdrains)	1,013
668349	Kagel Canyon St	Bioretention (No Underdrains)	2,636
668349	Kamloops St	Bioretention (No Underdrains)	385
668349	Kelowna St	Bioretention (No Underdrains)	887
668349	Mercedes Ave	Bioretention (No Underdrains)	2,180
668349	Mineola St	Bioretention (No Underdrains)	725
668349	Montague St	Bioretention (No Underdrains)	2,630
668349	Muscatine St	Bioretention (No Underdrains)	977
668349	Nagle Ave	Bioretention (No Underdrains)	3,816
668349	Obeck Ave	Bioretention (No Underdrains)	2,828
668349	Ottoman St	Bioretention (No Underdrains)	1,599
668349	Pierce St	Bioretention (No Underdrains)	2,023
668349	Rangoon St	Bioretention (No Underdrains)	2,084

Subwatershed	Street Name	Drainage Configuration	Centerline Length (ft)
668349	Rayen St	Bioretention (No Underdrains)	2,152
668349	Reedley St	Bioretention (No Underdrains)	2,199
668349	Reliance St	Bioretention (No Underdrains)	2,082
668349	Remington St	Bioretention (No Underdrains)	1,635
668349	Roslyndale Ave	Bioretention (No Underdrains)	6,435
668349	Roslyndale Ct	Bioretention (No Underdrains)	229
668349	Sandusky Ave	Bioretention (No Underdrains)	3,801
668349	Sunburst St	Bioretention (No Underdrains)	2,220
668349	Terra Bella St	Bioretention (No Underdrains)	2,030
668349	Tonopah St	Bioretention (No Underdrains)	2,706
668349	Urbana Ave	Bioretention (No Underdrains)	3,329
668349	Van Nuys Blvd	Bioretention (No Underdrains)	649
668349	Varna Ave	Bioretention (No Underdrains)	3,080
668349	W Crowley St	Bioretention (No Underdrains)	177
668349	Wentworth St	Bioretention (No Underdrains)	2,649
668349	Winfield St	Bioretention (No Underdrains)	704
668349	Wingo St	Bioretention (No Underdrains)	1,322
668349	Woodale Ave	Bioretention (No Underdrains)	3,919
668449	(unknown)	Bioretention (No Underdrains)	16
668449	Allott Ave	Bioretention (No Underdrains)	1,267
668449	Bardwell Ave	Bioretention (No Underdrains)	1,432
668449	Beachy Ave	Bioretention (No Underdrains)	1,448
668449	Beechtree Way	Bioretention (No Underdrains)	355
668449	Bordeaux Ave	Bioretention (No Underdrains)	953
668449	Bracken St	Bioretention (No Underdrains)	843
668449	Branford St	Bioretention (No Underdrains)	1,273
668449	Bromwich St	Bioretention (No Underdrains)	844
668449	Buffalo Ave	Bioretention (No Underdrains)	881
668449	Burton St	Bioretention (No Underdrains)	571
668449	Cantara St	Bioretention (No Underdrains)	2,540
668449	Canterbury Ave	Bioretention (No Underdrains)	1,429
668449	Carl St	Bioretention (No Underdrains)	993
668449	Chase St	Bioretention (No Underdrains)	1,362
668449	Claretta St	Bioretention (No Underdrains)	523
668449	Community St	Bioretention (No Underdrains)	848
668449	Correnti St	Bioretention (No Underdrains)	1,052
668449	Dorrington Ave	Bioretention (No Underdrains)	4,103
668449	Dorrington Pl	Bioretention (No Underdrains)	2,509
668449	Filmore St	Bioretention (No Underdrains)	62
668449	Gager St	Bioretention (No Underdrains)	1,202
668449	Gain St	Bioretention (No Underdrains)	1,271
668449	Garber St	Bioretention (No Underdrains)	537
668449	Glamis St	Bioretention (No Underdrains)	110
668449	Goleta St	Bioretention (No Underdrains)	170
668449	Greenbush Ave	Bioretention (No Underdrains)	1,673
668449	Gruen St	Bioretention (No Underdrains)	1,258
668449	Gullo Ave	Bioretention (No Underdrains)	1,824
668449	Judd St	Bioretention (No Underdrains)	1,303
668449	Kagel Canyon St	Bioretention (No Underdrains)	1,373
668449	Mercer St	Bioretention (No Underdrains)	1,096
668449	Montague St	Bioretention (No Underdrains)	1,258
668449	Muscatine St	Bioretention (No Underdrains)	1,379
668449	Nagle Ave	Bioretention (No Underdrains)	585
668449	Obeck Ave	Bioretention (No Underdrains)	605
668449	Osborne St	Bioretention (No Underdrains)	1,103
668449	Ottoman St	Bioretention (No Underdrains)	1,001
668449	Pepper Tree Way	Bioretention (No Underdrains)	208
668449	Pierce St	Bioretention (No Underdrains)	1,459
668449	Pinney St	Bioretention (No Underdrains)	2,642
668449	Rangoon St	Bioretention (No Underdrains)	684
668449	Rayen St	Bioretention (No Underdrains)	1,096
668449	Reedley St	Bioretention (No Underdrains)	618
668449	Reliance St	Bioretention (No Underdrains)	741
668449	Remington St	Bioretention (No Underdrains)	1,367
668449	Roscoe Blvd	Bioretention (No Underdrains)	2,094
668449	Snowden Ave	Bioretention (No Underdrains)	4,550
668449	Sparton Ave	Bioretention (No Underdrains)	1,659
668449	Terra Bella St	Bioretention (No Underdrains)	1,753
668449	Van Nuys Blvd	Bioretention (No Underdrains)	2,448
668449	Varna Ave	Bioretention (No Underdrains)	1,482
668449	Ventura Canyon Ave	Bioretention (No Underdrains)	2,909

Subwatershed	Street Name	Drainage Configuration	Centerline Length (ft)
668449	Vesper Ave	Bioretention (No Underdrains)	63
668449	Wentworth St	Bioretention (No Underdrains)	952
668449	Wingo St	Bioretention (No Underdrains)	1,098
668449	Woodale Ave	Bioretention (No Underdrains)	1,040
668449	Woodman Ave	Bioretention (No Underdrains)	4,635
668449	Zeiler Ave	Bioretention (No Underdrains)	877
668549	Amboy Ave	Bioretention (No Underdrains)	746
668549	Arleta Ave	Bioretention (No Underdrains)	1,023
668549	Beachy Ave	Bioretention (No Underdrains)	0
668549	Bracken St	Bioretention (No Underdrains)	397
668549	Branford St	Bioretention (No Underdrains)	3,956
668549	Bromwich St	Bioretention (No Underdrains)	1,502
668549	Cayuga Ave	Bioretention (No Underdrains)	1,052
668549	Correnti St	Bioretention (No Underdrains)	1,045
668549	Cranford Ave	Bioretention (No Underdrains)	451
668549	Crowley St	Bioretention (No Underdrains)	1,088
668549	Debell St	Bioretention (No Underdrains)	1,670
668549	el Dorado Ave	Bioretention (No Underdrains)	1,319
668549	Flashman Ave	Bioretention (No Underdrains)	17
668549	Haddon Ave	Bioretention (No Underdrains)	2,762
668549	Ilex Ave	Bioretention (No Underdrains)	692
668549	Kewen Ave	Bioretention (No Underdrains)	810
668549	Laurel Canyon Blvd	Bioretention (No Underdrains)	2,734
668549	Mineola St	Bioretention (No Underdrains)	1,355
668549	Montague St	Bioretention (No Underdrains)	2,604
668549	Muscatine St	Bioretention (No Underdrains)	1,256
668549	N Beachy Ave	Bioretention (No Underdrains)	57
668549	N Haddon Ave	Bioretention (No Underdrains)	28
668549	Ottoman St	Bioretention (No Underdrains)	685
668549	Patrick Ave	Bioretention (No Underdrains)	287
668549	Rangoon St	Bioretention (No Underdrains)	809
668549	Remick Ave	Bioretention (No Underdrains)	427
668549	Rincon Ave	Bioretention (No Underdrains)	125
668549	Tamarack Ave	Bioretention (No Underdrains)	1,067
668549	Telfair Ave	Bioretention (No Underdrains)	2,761
668549	Tonopah St	Bioretention (No Underdrains)	57
668549	Vena Ave	Bioretention (No Underdrains)	980
668549	Wentworth St	Bioretention (No Underdrains)	1,305
668549	Wingo St	Bioretention (No Underdrains)	1,614
668649	(unknown)	Bioretention (No Underdrains)	1,771
668649	8th St	Bioretention (No Underdrains)	37
668649	Adelphia Ave	Bioretention (No Underdrains)	1,182
668649	Airpark Way	Bioretention (No Underdrains)	29
668649	Arroyo Ave	Bioretention (No Underdrains)	1
668649	Arroyo St	Bioretention (No Underdrains)	1,346
668649	Bernadette St	Bioretention (No Underdrains)	192
668649	Borden Ave	Bioretention (No Underdrains)	8,553
668649	Bradley Ave	Bioretention (No Underdrains)	6,953
668649	Branford St	Bioretention (No Underdrains)	1,242
668649	Bromont Ave	Bioretention (No Underdrains)	3,641
668649	Bromwich St	Bioretention (No Underdrains)	1,336
668649	Brownell St	Bioretention (No Underdrains)	1,949
668649	Carl Pl	Bioretention (No Underdrains)	61
668649	Carl St	Bioretention (No Underdrains)	4,821
668649	Chadron Ave	Bioretention (No Underdrains)	655
668649	Chanute St	Bioretention (No Underdrains)	292
668649	Chivers Ave	Bioretention (No Underdrains)	2,337
668649	Claretta St	Bioretention (No Underdrains)	660
668649	Clover Rd	Bioretention (No Underdrains)	30
668649	Cometa Ave	Bioretention (No Underdrains)	1,529
668649	Corcoran Pl	Bioretention (No Underdrains)	399
668649	Corcoran St	Bioretention (No Underdrains)	5,363
668649	Cornelius St	Bioretention (No Underdrains)	1,635
668649	Correnti St	Bioretention (No Underdrains)	1,333
668649	Daventry St	Bioretention (No Underdrains)	3,218
668649	de Foe Ave	Bioretention (No Underdrains)	3,778
668649	de Garmo Ave	Bioretention (No Underdrains)	4,404
668649	de Gurmo Ave	Bioretention (No Underdrains)	1,443
668649	de Haven Ave	Bioretention (No Underdrains)	3,390
668649	del Sur St	Bioretention (No Underdrains)	4,490
668649	Desmond St	Bioretention (No Underdrains)	5,040

Subwatershed	Street Name	Drainage Configuration	Centerline Length (ft)
668649	Dronfield Ave	Bioretention (No Underdrains)	6,785
668649	Dronfield Ter	Bioretention (No Underdrains)	6,851
668649	Empire Pl	Bioretention (No Underdrains)	94
668649	Eustace St	Bioretention (No Underdrains)	5,309
668649	Fellows Ave	Bioretention (No Underdrains)	2,785
668649	Fielding St	Bioretention (No Underdrains)	472
668649	Filmore St	Bioretention (No Underdrains)	8,189
668649	Fox Hollow Ln	Bioretention (No Underdrains)	31
668649	Gager St	Bioretention (No Underdrains)	175
668649	Gain St	Bioretention (No Underdrains)	1,649
668649	Garber St	Bioretention (No Underdrains)	1,040
668649	Gladstone Ave	Bioretention (No Underdrains)	744
668649	Glamis Pl	Bioretention (No Underdrains)	117
668649	Glamis St	Bioretention (No Underdrains)	1,341
668649	Glencrest Dr	Bioretention (No Underdrains)	1,000
668649	Glenoaks Blvd	Bioretention (No Underdrains)	13,010
668649	Green Valley Ter	Bioretention (No Underdrains)	31
668649	Cruen St	Bioretention (No Underdrains)	175
668649	Herrick Ave	Bioretention (No Underdrains)	6,748
668649	Honeyglen Rd	Bioretention (No Underdrains)	30
668649	Hoyt St	Bioretention (No Underdrains)	827
668649	Jamie Ave	Bioretention (No Underdrains)	1,172
668649	Jouett St	Bioretention (No Underdrains)	1,115
668649	Judd St	Bioretention (No Underdrains)	4,162
668649	Lehigh Ave	Bioretention (No Underdrains)	4,006
668649	Louvre St	Bioretention (No Underdrains)	5,608
668649	Magee Ave	Bioretention (No Underdrains)	660
668649	Meadowview Ln	Bioretention (No Underdrains)	29
668649	Mercer St	Bioretention (No Underdrains)	4,383
668649	Montague St	Bioretention (No Underdrains)	4,112
668649	Montero Ave	Bioretention (No Underdrains)	584
668649	Montford St	Bioretention (No Underdrains)	4,309
668649	N Borden Ave	Bioretention (No Underdrains)	235
668649	N Bromont Ave	Bioretention (No Underdrains)	220
668649	N Fellows Ave	Bioretention (No Underdrains)	166
668649	N Glenoaks Blvd	Bioretention (No Underdrains)	2,332
668649	Norris Ave	Bioretention (No Underdrains)	6,194
668649	Osborne Pl	Bioretention (No Underdrains)	1,506
668649	Pala Ave	Bioretention (No Underdrains)	3,246
668649	Paxton St	Bioretention (No Underdrains)	7,290
668649	Phillippi Ave	Bioretention (No Underdrains)	3,150
668649	Pierce St	Bioretention (No Underdrains)	7,814
668649	Pinney St	Bioretention (No Underdrains)	3,362
668649	Ralston Ave	Bioretention (No Underdrains)	4,563
668649	Remington St	Bioretention (No Underdrains)	375
668649	Sproule Ave	Bioretention (No Underdrains)	3,553
668649	Sutter Ave	Bioretention (No Underdrains)	3,588
668649	Terra Bella St	Bioretention (No Underdrains)	2,158
668649	Unname St	Bioretention (No Underdrains)	37
668649	Van Nuys Blvd	Bioretention (No Underdrains)	8,001
668649	Vaughn St	Bioretention (No Underdrains)	6,469
668649	Vineyard Ln	Bioretention (No Underdrains)	80
668649	W Debell St	Bioretention (No Underdrains)	757
668649	W Filmore St	Bioretention (No Underdrains)	46
668649	W Mercer St	Bioretention (No Underdrains)	317
668649	W Pierce St	Bioretention (No Underdrains)	137
668649	Weidner St	Bioretention (No Underdrains)	3,927
668649	Welk Ave	Bioretention (No Underdrains)	430
668649	Wingo St	Bioretention (No Underdrains)	1,336
668649	Woodcock Ave	Bioretention (No Underdrains)	1,984
668749	(unknown)	Bioretention (No Underdrains)	36
668749	Amboy Ave	Bioretention (No Underdrains)	6,785
668749	Arieta Ave	Bioretention (No Underdrains)	9,929
668749	Bartee Ave	Bioretention (No Underdrains)	5,573
668749	Beachy Ave	Bioretention (No Underdrains)	4,247
668749	Bonanza St	Bioretention (No Underdrains)	381
668749	Bracken St	Bioretention (No Underdrains)	2,969
668749	Branford St	Bioretention (No Underdrains)	3,244
668749	Bromwich Pl	Bioretention (No Underdrains)	97
668749	Bromwich St	Bioretention (No Underdrains)	1,963
668749	Carl St	Bioretention (No Underdrains)	3,810

Subwatershed	Street Name	Drainage Configuration	Centerline Length (ft)
668749	Cayuga Ave	Bioretention (No Underdrains)	2,795
668749	Chase St	Bioretention (No Underdrains)	1,376
668749	Correnti St	Bioretention (No Underdrains)	1,132
668749	Cranford Ave	Bioretention (No Underdrains)	612
668749	Crowley St	Bioretention (No Underdrains)	334
668749	Debell St	Bioretention (No Underdrains)	1,812
668749	el Dorado Ave	Bioretention (No Underdrains)	4,894
668749	Flashman Ave	Bioretention (No Underdrains)	164
668749	Gager St	Bioretention (No Underdrains)	2,085
668749	Gain St	Bioretention (No Underdrains)	1,988
668749	Garber St	Bioretention (No Underdrains)	4,888
668749	Clamis St	Bioretention (No Underdrains)	4,335
668749	Goleta St	Bioretention (No Underdrains)	4,808
668749	Haddon Ave	Bioretention (No Underdrains)	5,528
668749	Hoyt St	Bioretention (No Underdrains)	742
668749	Ilex Ave	Bioretention (No Underdrains)	2,839
668749	Jouett St	Bioretention (No Underdrains)	555
668749	Kagel Canyon St	Bioretention (No Underdrains)	6,759
668749	Kamloops St	Bioretention (No Underdrains)	3,949
668749	Kelowna St	Bioretention (No Underdrains)	4,681
668749	Kewen Ave	Bioretention (No Underdrains)	4,380
668749	Laurel Canyon Blvd	Bioretention (No Underdrains)	8,300
668749	Lev Ave	Bioretention (No Underdrains)	6,570
668749	Mercedes Ave	Bioretention (No Underdrains)	1,438
668749	Mineola St	Bioretention (No Underdrains)	493
668749	Montague St	Bioretention (No Underdrains)	4,869
668749	Morehart Ave	Bioretention (No Underdrains)	580
668749	Muscatine St	Bioretention (No Underdrains)	599
668749	N Beachy Ave	Bioretention (No Underdrains)	101
668749	Omelveny Ave	Bioretention (No Underdrains)	3,722
668749	Oneida Ave	Bioretention (No Underdrains)	1,715
668749	Ottoman St	Bioretention (No Underdrains)	1,947
668749	Patrick Ave	Bioretention (No Underdrains)	891
668749	Pierce St	Bioretention (No Underdrains)	6,800
668749	Rangoon St	Bioretention (No Underdrains)	484
668749	Rayen St	Bioretention (No Underdrains)	6
668749	Reliance St	Bioretention (No Underdrains)	492
668749	Remick Ave	Bioretention (No Underdrains)	6,642
668749	Remington St	Bioretention (No Underdrains)	2,758
668749	Rincon Ave	Bioretention (No Underdrains)	4,750
668749	Sharp Ave	Bioretention (No Underdrains)	1
668749	Stanwin Ave	Bioretention (No Underdrains)	6,340
668749	Sunburst St	Bioretention (No Underdrains)	4,546
668749	Tamarack Ave	Bioretention (No Underdrains)	1,379
668749	Telfair Ave	Bioretention (No Underdrains)	5,596
668749	Terra Bella St	Bioretention (No Underdrains)	6,495
668749	Tonopah St	Bioretention (No Underdrains)	8
668749	Van Nuys Blvd	Bioretention (No Underdrains)	52
668749	Vena Ave	Bioretention (No Underdrains)	4,610
668749	W Garber St	Bioretention (No Underdrains)	44
668749	Waterfall Ln	Bioretention (No Underdrains)	30
668749	Wentworth St	Bioretention (No Underdrains)	2,059
668749	Wingo St	Bioretention (No Underdrains)	2,454
668749	Woodale Ave	Bioretention (No Underdrains)	1,681
668849	(unknown)	Bioretention (No Underdrains)	151
668849	Amboy Ave	Bioretention (No Underdrains)	2,930
668849	Arleta Ave	Bioretention (No Underdrains)	1,443
668849	Bartee Ave	Bioretention (No Underdrains)	1,449
668849	Cayuga Ave	Bioretention (No Underdrains)	91
668849	Daventry St	Bioretention (No Underdrains)	2,827
668849	el Dorado Ave	Bioretention (No Underdrains)	2,771
668849	Filmore St	Bioretention (No Underdrains)	4,008
668849	Haddon Ave	Bioretention (No Underdrains)	2,900
668849	Hoyt St	Bioretention (No Underdrains)	62
668849	Ilex Ave	Bioretention (No Underdrains)	352
668849	Judd St	Bioretention (No Underdrains)	4,331
668849	Kewen Ave	Bioretention (No Underdrains)	2,985
668849	Laurel Canyon Blvd	Bioretention (No Underdrains)	2,945
668849	Lev Ave	Bioretention (No Underdrains)	1,572
668849	Louvre St	Bioretention (No Underdrains)	3,836
668849	Mercer St	Bioretention (No Underdrains)	5,919

Subwatershed	Street Name	Drainage Configuration	Centerline Length (ft)
668849	Omelveny Ave	Bioretention (No Underdrains)	82
668849	Oneida Ave	Bioretention (No Underdrains)	82
668849	Pinney St	Bioretention (No Underdrains)	3,307
668849	Remick Ave	Bioretention (No Underdrains)	1,376
668849	Rincon Ave	Bioretention (No Underdrains)	77
668849	Tamarack Ave	Bioretention (No Underdrains)	906
668849	Telfair Ave	Bioretention (No Underdrains)	2,863
668849	Van Nuys Blvd	Bioretention (No Underdrains)	6,095
668849	Vena Ave	Bioretention (No Underdrains)	1,393
668849	Weidner St	Bioretention (No Underdrains)	3,578
668949	(unknown)	Bioretention (No Underdrains)	301
668949	Arleta Ave	Bioretention (No Underdrains)	35
668949	Bartee Ave	Bioretention (No Underdrains)	393
668949	Davenport St	Bioretention (No Underdrains)	1,680
668949	Devonshire St	Bioretention (No Underdrains)	588
668949	Filmore St	Bioretention (No Underdrains)	2,701
668949	Lev Ave	Bioretention (No Underdrains)	1,146
668949	Louvre St	Bioretention (No Underdrains)	1,169
668949	Mercer St	Bioretention (No Underdrains)	303
668949	Montford St	Bioretention (No Underdrains)	784
668949	Patrick Ave	Bioretention (No Underdrains)	347
668949	Paxton St	Bioretention (No Underdrains)	1,101
668949	Remick Ave	Bioretention (No Underdrains)	726
668949	Sharp Ave	Bioretention (No Underdrains)	98
668949	Stanwin Ave	Bioretention (No Underdrains)	636
668949	Vena Ave	Bioretention (No Underdrains)	1,166
668949	Weidner St	Bioretention (No Underdrains)	1,830
669049	Amboy Ave	Bioretention (No Underdrains)	65
669049	Cayuga Ave	Bioretention (No Underdrains)	260
669049	Desmond St	Bioretention (No Underdrains)	2,234
669049	el Dorado Ave	Bioretention (No Underdrains)	1,156
669049	Eustace St	Bioretention (No Underdrains)	978
669049	Fielding St	Bioretention (No Underdrains)	423
669049	Haddon Ave	Bioretention (No Underdrains)	651
669049	Ilex Ave	Bioretention (No Underdrains)	507
669049	Kewen Ave	Bioretention (No Underdrains)	32
669049	Laurel Canyon Blvd	Bioretention (No Underdrains)	658
669049	N Ilex Ave	Bioretention (No Underdrains)	148
669049	Oneida Ave	Bioretention (No Underdrains)	582
669049	Paxton St	Bioretention (No Underdrains)	2,823
669049	Tamarack Ave	Bioretention (No Underdrains)	470
669049	Telfair Ave	Bioretention (No Underdrains)	1,126
669149	(unknown)	Bioretention (No Underdrains)	1,622
669149	Acala Ave	Bioretention (No Underdrains)	1,205
669149	Alexander St	Bioretention (No Underdrains)	275
669149	Amboy Ave	Bioretention (No Underdrains)	1,172
669149	Astoria St	Bioretention (No Underdrains)	284
669149	Aztec St	Bioretention (No Underdrains)	1,724
669149	Bleeker St	Bioretention (No Underdrains)	1,276
669149	Briarhill Dr	Bioretention (No Underdrains)	201
669149	Buckeye Ave	Bioretention (No Underdrains)	1,296
669149	Carey Ranch Ln	Bioretention (No Underdrains)	22
669149	Chamberlain St	Bioretention (No Underdrains)	358
669149	Chatsworth Dr	Bioretention (No Underdrains)	185
669149	Cork Pl	Bioretention (No Underdrains)	166
669149	Cork St	Bioretention (No Underdrains)	16
669149	Coronel St	Bioretention (No Underdrains)	1
669149	Crestknoll Dr	Bioretention (No Underdrains)	28
669149	Daubert St	Bioretention (No Underdrains)	154
669149	Ducat St	Bioretention (No Underdrains)	161
669149	Edgecliff Ave	Bioretention (No Underdrains)	320
669149	Envoy St	Bioretention (No Underdrains)	1,439
669149	Fox St	Bioretention (No Underdrains)	390
669149	Genoa St	Bioretention (No Underdrains)	218
669149	Hagar St	Bioretention (No Underdrains)	200
669149	Harding St	Bioretention (No Underdrains)	170
669149	Havana Ave	Bioretention (No Underdrains)	1,251
669149	Holiday Way	Bioretention (No Underdrains)	39
669149	Hubbard Pl	Bioretention (No Underdrains)	85
669149	Hubbard St	Bioretention (No Underdrains)	2,360
669149	Jackman Ave	Bioretention (No Underdrains)	451

Subwatershed	Street Name	Drainage Configuration	Centerline Length (ft)
669149	Kalisher St	Bioretention (No Underdrains)	666
669149	la Rue St	Bioretention (No Underdrains)	233
669149	Lashburn St	Bioretention (No Underdrains)	580
669149	Laurel Canyon Blvd	Bioretention (No Underdrains)	2,396
669149	Maclay St	Bioretention (No Underdrains)	180
669149	Macneil St	Bioretention (No Underdrains)	173
669149	Memphis Ave	Bioretention (No Underdrains)	998
669149	Mission Glen Ln	Bioretention (No Underdrains)	354
669149	Newgard Ave	Bioretention (No Underdrains)	963
669149	Nora Pl	Bioretention (No Underdrains)	114
669149	Osceola St	Bioretention (No Underdrains)	1,450
669149	Pearwood Ave	Bioretention (No Underdrains)	1,275
669149	Pico St	Bioretention (No Underdrains)	4
669149	Rinaldi St	Bioretention (No Underdrains)	1,207
669149	Rincon Ave	Bioretention (No Underdrains)	1,970
669149	Rossiter Ave	Bioretention (No Underdrains)	973
669149	Rosster Pl	Bioretention (No Underdrains)	191
669149	S Brand Blvd	Bioretention (No Underdrains)	33
669149	S Kalisher St	Bioretention (No Underdrains)	89
669149	S Meyer St	Bioretention (No Underdrains)	793
669149	San Fernando Mission Blvd	Bioretention (No Underdrains)	977
669149	W Brand Blvd	Bioretention (No Underdrains)	37
669149	W Hagar St	Bioretention (No Underdrains)	100
669149	W Maclay St	Bioretention (No Underdrains)	141
669149	W Rinaldi St	Bioretention (No Underdrains)	84
669149	W San Fernando Mission Blvd	Bioretention (No Underdrains)	1
669149	Wimberly Ave	Bioretention (No Underdrains)	745
669149	Youngdale Ave	Bioretention (No Underdrains)	2,570
669149	Youngdale Pl	Bioretention (No Underdrains)	209
669249	(unknown)	Bioretention (No Underdrains)	41
669249	Acala Ave	Bioretention (No Underdrains)	1,152
669249	Amboy Ave	Bioretention (No Underdrains)	909
669249	Brand Blvd	Bioretention (No Underdrains)	979
669249	Hagar St	Bioretention (No Underdrains)	32
669249	Laurel Canyon Blvd	Bioretention (No Underdrains)	1,387
669249	Maclay St	Bioretention (No Underdrains)	825
669249	Macneil St	Bioretention (No Underdrains)	37
669249	Rincon Ave	Bioretention (No Underdrains)	1,057
669249	S Brand Blvd	Bioretention (No Underdrains)	979
669249	S Maclay St	Bioretention (No Underdrains)	87
669249	W Brand Blvd	Bioretention (No Underdrains)	937
669349	(unknown)	Bioretention (No Underdrains)	286
669349	4th St	Bioretention (No Underdrains)	54
669349	Astoria Dr	Bioretention (No Underdrains)	30
669349	Astoria St	Bioretention (No Underdrains)	1,435
669349	Aztec St	Bioretention (No Underdrains)	2,617
669349	Beaver St	Bioretention (No Underdrains)	2,715
669349	Berg St	Bioretention (No Underdrains)	1,469
669349	Bradley Ave	Bioretention (No Underdrains)	2,722
669349	Carlsbad St	Bioretention (No Underdrains)	502
669349	de Foe Ave	Bioretention (No Underdrains)	990
669349	de Garmo Ave	Bioretention (No Underdrains)	1,193
669349	de Haven Ave	Bioretention (No Underdrains)	997
669349	Denton Ave	Bioretention (No Underdrains)	113
669349	Dyer St	Bioretention (No Underdrains)	1,652
669349	el Dorado Ave	Bioretention (No Underdrains)	315
669349	Herrick Ave	Bioretention (No Underdrains)	2,880
669349	Herron St	Bioretention (No Underdrains)	3,026
669349	Hubbard Pl	Bioretention (No Underdrains)	101
669349	Hubbard St	Bioretention (No Underdrains)	3,113
669349	Norris Ave	Bioretention (No Underdrains)	1,088
669349	Ralston Ave	Bioretention (No Underdrains)	613
669349	Raven St	Bioretention (No Underdrains)	1,330
669349	Sayre St	Bioretention (No Underdrains)	3,204
669349	Truman St	Bioretention (No Underdrains)	329
669349	Woodcock Ave	Bioretention (No Underdrains)	873
669449	(unknown)	Bioretention (No Underdrains)	30
669449	Astoria Dr	Bioretention (No Underdrains)	30
669449	Astoria St	Bioretention (No Underdrains)	1,576
669449	Bledsoe St	Bioretention (No Underdrains)	1,044

Subwatershed	Street Name	Drainage Configuration	Centerline Length (ft)
669449	Bleeker St	Bioretention (No Underdrains)	848
669449	Bradley Ave	Bioretention (No Underdrains)	472
669449	Brookmont Ave	Bioretention (No Underdrains)	63
669449	Buckeye Ave	Bioretention (No Underdrains)	45
669449	Carey Ranch Ln	Bioretention (No Underdrains)	1
669449	Carey View St	Bioretention (No Underdrains)	18
669449	Edgecliff Ave	Bioretention (No Underdrains)	215
669449	el Dorado Ave	Bioretention (No Underdrains)	686
669449	Florentine St	Bioretention (No Underdrains)	1,694
669449	Frank Modugno Dr	Bioretention (No Underdrains)	580
669449	Genoa St	Bioretention (No Underdrains)	521
669449	Havana Ave	Bioretention (No Underdrains)	51
669449	Holiday Way	Bioretention (No Underdrains)	65
669449	McIntyre St	Bioretention (No Underdrains)	52
669449	N Sunrise Ridge Rd	Bioretention (No Underdrains)	331
669449	Nurmi St	Bioretention (No Underdrains)	1,570
669449	Oro Grande St	Bioretention (No Underdrains)	1,973
669449	Paddock St	Bioretention (No Underdrains)	1,749
669449	Polk St	Bioretention (No Underdrains)	1,726
669449	Ralston Ave	Bioretention (No Underdrains)	1,300
669449	Sayre St	Bioretention (No Underdrains)	1,013
669449	Telfair Ave	Bioretention (No Underdrains)	1,767
669449	Tyler St	Bioretention (No Underdrains)	13
669449	Van Wicklin Ave	Bioretention (No Underdrains)	247
669449	Youngdale Ave	Bioretention (No Underdrains)	66
669549	(unknown)	Bioretention (No Underdrains)	454
669549	Ararat St	Bioretention (No Underdrains)	986
669549	Bledsoe St	Bioretention (No Underdrains)	5,258
669549	Borden Ave	Bioretention (No Underdrains)	6,396
669549	Bradley Ave	Bioretention (No Underdrains)	3,760
669549	Bradwell Ave	Bioretention (No Underdrains)	1,150
669549	Cadillac Ct	Bioretention (No Underdrains)	31
669549	Chivers Ave	Bioretention (No Underdrains)	1,383
669549	Cobalt St	Bioretention (No Underdrains)	2,610
669549	Cyrene Pl	Bioretention (No Underdrains)	97
669549	de Foe Ave	Bioretention (No Underdrains)	1,443
669549	de Garmo Ave	Bioretention (No Underdrains)	2,229
669549	de Haven Ave	Bioretention (No Underdrains)	130
669549	Drell St	Bioretention (No Underdrains)	1,565
669549	Dronfield Ave	Bioretention (No Underdrains)	206
669549	Dronfield Pl	Bioretention (No Underdrains)	319
669549	Duon Field Ave	Bioretention (No Underdrains)	206
669549	el Casco St	Bioretention (No Underdrains)	1,703
669549	Fellows Ave	Bioretention (No Underdrains)	2,891
669549	Fusano Ave	Bioretention (No Underdrains)	715
669549	Glenoaks Blvd	Bioretention (No Underdrains)	5,710
669549	Henny Ave	Bioretention (No Underdrains)	115
669549	Herrick Ave	Bioretention (No Underdrains)	4,290
669549	Jamie Ave	Bioretention (No Underdrains)	432
669549	Kadota St	Bioretention (No Underdrains)	571
669549	la Mesa St	Bioretention (No Underdrains)	1,081
669549	la Valle St	Bioretention (No Underdrains)	1,264
669549	Lakeside St	Bioretention (No Underdrains)	2,207
669549	Larkspur St	Bioretention (No Underdrains)	1,749
669549	N Phillippi Ave	Bioretention (No Underdrains)	242
669549	Norris Ave	Bioretention (No Underdrains)	3,563
669549	Nurmi St	Bioretention (No Underdrains)	2,552
669549	Oak Rd	Bioretention (No Underdrains)	45
669549	Oswald St	Bioretention (No Underdrains)	1,343
669549	Phillippi Ave	Bioretention (No Underdrains)	2,482
669549	Polk St	Bioretention (No Underdrains)	6,523
669549	Ralston Ave	Bioretention (No Underdrains)	31
669549	Rex St	Bioretention (No Underdrains)	1,161
669549	Rosales St	Bioretention (No Underdrains)	2,682
669549	Roxford Pl	Bioretention (No Underdrains)	228
669549	Roxford St	Bioretention (No Underdrains)	1,193
669549	Ryan St	Bioretention (No Underdrains)	2,869
669549	Sproule Ave	Bioretention (No Underdrains)	2,093
669549	Tyler St	Bioretention (No Underdrains)	4,147
669549	W el Casco St	Bioretention (No Underdrains)	236
669549	W la Mesa St	Bioretention (No Underdrains)	128

Subwatershed	Street Name	Drainage Configuration	Centerline Length (ft)
669549	Woodcock Ave	Bioretention (No Underdrains)	3,093
669649	Astoria St	Bioretention (No Underdrains)	5,138
669649	Borden Ave	Bioretention (No Underdrains)	1,428
669649	Bradley Ave	Bioretention (No Underdrains)	1,393
669649	de Garmo Ave	Bioretention (No Underdrains)	1,073
669649	de Haven Ave	Bioretention (No Underdrains)	426
669649	Fellows Ave	Bioretention (No Underdrains)	812
669649	Florentine St	Bioretention (No Underdrains)	345
669649	Glenoaks Blvd	Bioretention (No Underdrains)	1,424
669649	Herrick Ave	Bioretention (No Underdrains)	1,409
669649	Jamie Ave	Bioretention (No Underdrains)	659
669649	Lyle St	Bioretention (No Underdrains)	1,501
669649	Norris Ave	Bioretention (No Underdrains)	1,401
669649	Oro Grande St	Bioretention (No Underdrains)	2,325
669649	Paddock St	Bioretention (No Underdrains)	1,636
669649	Phillippi Ave	Bioretention (No Underdrains)	1,004
669649	Ralston Ave	Bioretention (No Underdrains)	1,477
669649	Sunny Dr	Bioretention (No Underdrains)	69
669649	W Forest Edge Dr	Bioretention (No Underdrains)	64
669649	Woodcock Ave	Bioretention (No Underdrains)	1,405
669749	(unknown)	Bioretention (No Underdrains)	249
669749	Acala Ave	Bioretention (No Underdrains)	841
669749	Amboy Ave	Bioretention (No Underdrains)	566
669749	Cayuga Ave	Bioretention (No Underdrains)	375
669749	Celis St	Bioretention (No Underdrains)	30
669749	Chamberlain St	Bioretention (No Underdrains)	2,161
669749	Chatsworth Dr	Bioretention (No Underdrains)	857
669749	Clymer St	Bioretention (No Underdrains)	749
669749	Coronel St	Bioretention (No Underdrains)	30
669749	Daubert St	Bioretention (No Underdrains)	1,217
669749	del Sur St	Bioretention (No Underdrains)	2,090
669749	el Dorado Ave	Bioretention (No Underdrains)	883
669749	Fox St	Bioretention (No Underdrains)	3,785
669749	Griffith St	Bioretention (No Underdrains)	30
669749	Haddon Ave	Bioretention (No Underdrains)	315
669749	Hewitt Ave	Bioretention (No Underdrains)	280
669749	Hewitt St	Bioretention (No Underdrains)	30
669749	Hollister St	Bioretention (No Underdrains)	30
669749	Ilex Ave	Bioretention (No Underdrains)	672
669749	Ilex St	Bioretention (No Underdrains)	30
669749	Kewen Ave	Bioretention (No Underdrains)	1,293
669749	Kewen St	Bioretention (No Underdrains)	30
669749	la Rue St	Bioretention (No Underdrains)	2,873
669749	Laurel Canyon Blvd	Bioretention (No Underdrains)	3,074
669749	Mott St	Bioretention (No Underdrains)	30
669749	Omelveny Ave	Bioretention (No Underdrains)	1,755
669749	Oneida Ave	Bioretention (No Underdrains)	1,554
669749	Pico St	Bioretention (No Underdrains)	30
669749	Rincon Ave	Bioretention (No Underdrains)	1,126
669749	San Jose St	Bioretention (No Underdrains)	183
669749	Tamarack Ave	Bioretention (No Underdrains)	1,072
669749	Telfair Ave	Bioretention (No Underdrains)	1,705
669749	Vaughn St	Bioretention (No Underdrains)	571
669749	W Ginger Ln	Bioretention (No Underdrains)	83
669749	Wolfskill St	Bioretention (No Underdrains)	813
669749	Woodworth St	Bioretention (No Underdrains)	30
669849	5th St	Bioretention (No Underdrains)	1
669849	Herrick Ave	Bioretention (No Underdrains)	152
669949	(unknown)	Bioretention (No Underdrains)	15
669949	4th St	Bioretention (No Underdrains)	28
669949	5th St	Bioretention (No Underdrains)	30
669949	Bradley Ave	Bioretention (No Underdrains)	171
669949	Brownell St	Bioretention (No Underdrains)	704
669949	Herrick Ave	Bioretention (No Underdrains)	4
669949	Vaughn St	Bioretention (No Underdrains)	1,292
669949	Woodcock Ave	Bioretention (No Underdrains)	21
670049	(unknown)	Bioretention (No Underdrains)	315
670049	7th St	Bioretention (No Underdrains)	2
670049	Aztec St	Bioretention (No Underdrains)	2,365
670049	Beaver St	Bioretention (No Underdrains)	2,356
670049	Berg St	Bioretention (No Underdrains)	1,325

Subwatershed	Street Name	Drainage Configuration	Centerline Length (ft)
670049	Borden Ave	Bioretention (No Underdrains)	3,047
670049	Chivers Ave	Bioretention (No Underdrains)	286
670049	Chivers St	Bioretention (No Underdrains)	3
670049	Dyer St	Bioretention (No Underdrains)	1,335
670049	Fellows Ave	Bioretention (No Underdrains)	2,922
670049	Glenoaks Blvd	Bioretention (No Underdrains)	3,053
670049	Herron St	Bioretention (No Underdrains)	2,349
670049	Hubbard St	Bioretention (No Underdrains)	2,613
670049	Knox St	Bioretention (No Underdrains)	4
670049	Lucas St	Bioretention (No Underdrains)	2
670049	Phillippi Ave	Bioretention (No Underdrains)	956
670049	Phillippi St	Bioretention (No Underdrains)	3
670049	Raven St	Bioretention (No Underdrains)	2,595
670049	Sayre St	Bioretention (No Underdrains)	2,603
670049	Sproule Ave	Bioretention (No Underdrains)	1,422
670049	Warren St	Bioretention (No Underdrains)	9
670149	Adelphia Ave	Bioretention (No Underdrains)	3,737
670149	Alexander St	Bioretention (No Underdrains)	1,146
670149	Bromont Ave	Bioretention (No Underdrains)	3,788
670149	Cameron Ave	Bioretention (No Underdrains)	115
670149	Cape Cottage	Bioretention (No Underdrains)	409
670149	Chesterwood St	Bioretention (No Underdrains)	573
670149	Cometa Ave	Bioretention (No Underdrains)	2,852
670149	Fenton Ave	Bioretention (No Underdrains)	17
670149	Fernmont St	Bioretention (No Underdrains)	2,359
670149	Gladstone Ave	Bioretention (No Underdrains)	2,823
670149	Grade Ave	Bioretention (No Underdrains)	290
670149	Gridley St	Bioretention (No Underdrains)	2,125
670149	Hagar St	Bioretention (No Underdrains)	91
670149	Harding St	Bioretention (No Underdrains)	2,105
670149	Harps St	Bioretention (No Underdrains)	777
670149	Hunnewell Ave	Bioretention (No Underdrains)	724
670149	Lazard St	Bioretention (No Underdrains)	1,073
670149	Leach St	Bioretention (No Underdrains)	483
670149	Lindie St	Bioretention (No Underdrains)	30
670149	Maclay St	Bioretention (No Underdrains)	1,624
670149	Montero Ave	Bioretention (No Underdrains)	1,857
670149	N Brand Blvd	Bioretention (No Underdrains)	520
670149	N Bromont Ave	Bioretention (No Underdrains)	24
670149	N Lazard St	Bioretention (No Underdrains)	31
670149	Oberlin St	Bioretention (No Underdrains)	559
670149	Orange Grove Ave	Bioretention (No Underdrains)	23
670149	W Gridley St	Bioretention (No Underdrains)	105
670149	Wheeler Ave	Bioretention (No Underdrains)	1,770
670249	(unknown)	Bioretention (No Underdrains)	31
670249	8th St	Bioretention (No Underdrains)	4
670249	Adelphia Ave	Bioretention (No Underdrains)	570
670249	Astoria St	Bioretention (No Underdrains)	3,944
670249	Azores Ave	Bioretention (No Underdrains)	1,476
670249	Aztec St	Bioretention (No Underdrains)	1,509
670249	Beaver St	Bioretention (No Underdrains)	3,221
670249	Berg St	Bioretention (No Underdrains)	1,994
670249	Bombay St	Bioretention (No Underdrains)	881
670249	Bromont Ave	Bioretention (No Underdrains)	348
670249	Brussels Ave	Bioretention (No Underdrains)	2,552
670249	Calcutta St	Bioretention (No Underdrains)	98
670249	Cometa Ave	Bioretention (No Underdrains)	346
670249	Cranston Ave	Bioretention (No Underdrains)	1,072
670249	Dronfield Ave	Bioretention (No Underdrains)	170
670249	Duon Field Ave	Bioretention (No Underdrains)	170
670249	Dyer St	Bioretention (No Underdrains)	2,918
670249	Egbert St	Bioretention (No Underdrains)	411
670249	Eldridge Ave	Bioretention (No Underdrains)	4,741
670249	Fenton Ave	Bioretention (No Underdrains)	5,917
670249	Fritz Ln	Bioretention (No Underdrains)	151
670249	Garrick Ave	Bioretention (No Underdrains)	310
670249	Gladstone Ave	Bioretention (No Underdrains)	4,800
670249	Harley Ave	Bioretention (No Underdrains)	213
670249	Herron St	Bioretention (No Underdrains)	3,947
670249	Hubbard St	Bioretention (No Underdrains)	5,111
670249	Kismet Ave	Bioretention (No Underdrains)	4,015

Subwatershed	Street Name	Drainage Configuration	Centerline Length (ft)
670249	Lakeside St	Bioretention (No Underdrains)	160
670249	Lazard St	Bioretention (No Underdrains)	328
670249	Leach St	Bioretention (No Underdrains)	993
670249	Lexicon Ave	Bioretention (No Underdrains)	2,421
670249	Lexicon Pl	Bioretention (No Underdrains)	385
670249	Lyle St	Bioretention (No Underdrains)	1,001
670249	N Azores Ave	Bioretention (No Underdrains)	695
670249	N Harley Ave	Bioretention (No Underdrains)	233
670249	N Lexicon Ave	Bioretention (No Underdrains)	25
670249	Nurmi St	Bioretention (No Underdrains)	662
670249	Oro Grande St	Bioretention (No Underdrains)	1,915
670249	Oscar St	Bioretention (No Underdrains)	1,146
670249	Paddock St	Bioretention (No Underdrains)	1,321
670249	Polk St	Bioretention (No Underdrains)	2,490
670249	Raven St	Bioretention (No Underdrains)	2,222
670249	Sayre St	Bioretention (No Underdrains)	4,561
670249	Stratton Ave	Bioretention (No Underdrains)	433
670249	Vail Ln	Bioretention (No Underdrains)	10
670249	Wheeler Ave	Bioretention (No Underdrains)	3,399
670349	Beaver St	Bioretention (No Underdrains)	438
670349	Bromont Ave	Bioretention (No Underdrains)	1,386
670349	Dronfield Ave	Bioretention (No Underdrains)	2,822
670349	Duon Field Ave	Bioretention (No Underdrains)	2,822
670349	Herron St	Bioretention (No Underdrains)	43
670349	Hubbard St	Bioretention (No Underdrains)	248
670349	Raven St	Bioretention (No Underdrains)	47
670349	Sayre St	Bioretention (No Underdrains)	1,407
670449	(unknown)	Bioretention (No Underdrains)	43
670449	Astoria St	Bioretention (No Underdrains)	2,083
670449	Bergstrom Pl	Bioretention (No Underdrains)	41
670449	Bledsoe Ave	Bioretention (No Underdrains)	68
670449	Bledsoe St	Bioretention (No Underdrains)	1,099
670449	Bromont Ave	Bioretention (No Underdrains)	59
670449	Dronfield Ave	Bioretention (No Underdrains)	105
670449	Duon Field Ave	Bioretention (No Underdrains)	105
670449	el Casco St	Bioretention (No Underdrains)	554
670449	Fenton Ave	Bioretention (No Underdrains)	1,682
670449	Gladstone Ave	Bioretention (No Underdrains)	2,911
670449	Kennedy Rd	Bioretention (No Underdrains)	100
670449	Kismet Ave	Bioretention (No Underdrains)	506
670449	la Valle St	Bioretention (No Underdrains)	321
670449	Lakeside St	Bioretention (No Underdrains)	795
670449	Montero Ave	Bioretention (No Underdrains)	188
670449	Nurmi St	Bioretention (No Underdrains)	676
670449	Olive View Dr	Bioretention (No Underdrains)	2,287
670449	Olive View Ln	Bioretention (No Underdrains)	107
670449	Polk St	Bioretention (No Underdrains)	1,963
670449	Rex St	Bioretention (No Underdrains)	891
670449	Ryan St	Bioretention (No Underdrains)	575
670449	Tyler St	Bioretention (No Underdrains)	2,701
670449	Wheeler Ave	Bioretention (No Underdrains)	1,960
670649	(unknown)	Bioretention (No Underdrains)	23
670649	Aldergrove St	Bioretention (No Underdrains)	1,523
670649	Almetz St	Bioretention (No Underdrains)	2,602
670649	Barner Ave	Bioretention (No Underdrains)	979
670649	Bermax Ave	Bioretention (No Underdrains)	695
670649	Breger Ave	Bioretention (No Underdrains)	394
670649	Charity Dr	Bioretention (No Underdrains)	199
670649	Cranston Ave	Bioretention (No Underdrains)	401
670649	Egbert St	Bioretention (No Underdrains)	63
670649	Eldridge Ave	Bioretention (No Underdrains)	440
670649	Emir Ave	Bioretention (No Underdrains)	410
670649	Fenton Ave	Bioretention (No Underdrains)	893
670649	Fenton Ln	Bioretention (No Underdrains)	31
670649	Kinbrook St	Bioretention (No Underdrains)	2,282
670649	Kopany Ave	Bioretention (No Underdrains)	353
670649	Leedy Ave	Bioretention (No Underdrains)	868
670649	N Almetz Cir	Bioretention (No Underdrains)	27
670649	N Kopany Ave	Bioretention (No Underdrains)	95
670649	Olive Grove Ln	Bioretention (No Underdrains)	34
670649	Olive View Dr	Bioretention (No Underdrains)	2,793

Subwatershed	Street Name	Drainage Configuration	Centerline Length (ft)
670649	Polk St	Bioretention (No Underdrains)	1,309
670649	Tyler St	Bioretention (No Underdrains)	92
670649	Wilfrid Cir	Bioretention (No Underdrains)	66
670649	Winlaw Ave	Bioretention (No Underdrains)	135
670749	Astoria St	Bioretention (No Underdrains)	24
670749	Birchwood Ct	Bioretention (No Underdrains)	32
670749	Bledsoe St	Bioretention (No Underdrains)	1,435
670749	Dronfiel Ave	Bioretention (No Underdrains)	32
670749	Dronfield Ave	Bioretention (No Underdrains)	5,458
670749	Duon Field Ave	Bioretention (No Underdrains)	5,426
670749	el Casco St	Bioretention (No Underdrains)	27
670749	Oro Grande St	Bioretention (No Underdrains)	679
670749	Paddock St	Bioretention (No Underdrains)	629
670749	Polk St	Bioretention (No Underdrains)	1,300
670749	Rosales St	Bioretention (No Underdrains)	84
670749	Ryan St	Bioretention (No Underdrains)	9
670749	Tyler St	Bioretention (No Underdrains)	1,185
670749	W Birchwood Ct	Bioretention (No Underdrains)	32
670749	Willowgreen Ln	Bioretention (No Underdrains)	32
670849	Ararat St	Bioretention (No Underdrains)	413
670849	Bromont Ave	Bioretention (No Underdrains)	282
670849	Cobalt St	Bioretention (No Underdrains)	1,039
670849	Dronfield Ave	Bioretention (No Underdrains)	925
670849	Duon Field Ave	Bioretention (No Underdrains)	925
670849	East Way	Bioretention (No Underdrains)	21
670849	Larkspur St	Bioretention (No Underdrains)	208
670849	Olive View Dr	Bioretention (No Underdrains)	109
670849	West Way	Bioretention (No Underdrains)	34
671049	(unknown)	Bioretention (No Underdrains)	299
671049	Alexander St	Bioretention (No Underdrains)	634
671049	Altano St	Bioretention (No Underdrains)	373
671049	Arroyo St	Bioretention (No Underdrains)	1,449
671049	Azores Ave	Bioretention (No Underdrains)	673
671049	Bombay St	Bioretention (No Underdrains)	529
671049	Calcutta St	Bioretention (No Underdrains)	1,032
671049	Cameron Ave	Bioretention (No Underdrains)	363
671049	Chippewa St	Bioretention (No Underdrains)	1,192
671049	Coranto St	Bioretention (No Underdrains)	123
671049	Cranston Ave	Bioretention (No Underdrains)	4,054
671049	Cutler Pl	Bioretention (No Underdrains)	255
671049	Eldridge Ave	Bioretention (No Underdrains)	3,423
671049	Fenton Ave	Bioretention (No Underdrains)	3,550
671049	Fermont St	Bioretention (No Underdrains)	343
671049	Gladstone Ave	Bioretention (No Underdrains)	2,654
671049	Gridley St	Bioretention (No Underdrains)	1,298
671049	Hagar St	Bioretention (No Underdrains)	1,313
671049	Halford St	Bioretention (No Underdrains)	322
671049	Harding St	Bioretention (No Underdrains)	1,527
671049	Hunnewell Ave	Bioretention (No Underdrains)	831
671049	Kismet Ave	Bioretention (No Underdrains)	2,976
671049	Lazard St	Bioretention (No Underdrains)	67
671049	Leach St	Bioretention (No Underdrains)	539
671049	Maclay St	Bioretention (No Underdrains)	2,175
671049	Macneil St	Bioretention (No Underdrains)	1,818
671049	Montero Ave	Bioretention (No Underdrains)	26
671049	Newton St	Bioretention (No Underdrains)	1,123
671049	Oberlin St	Bioretention (No Underdrains)	345
671049	Pasha Pl	Bioretention (No Underdrains)	143
671049	Pasha St	Bioretention (No Underdrains)	199
671049	Rajah St	Bioretention (No Underdrains)	220
671049	Romont St	Bioretention (No Underdrains)	587
671049	Tarquin St	Bioretention (No Underdrains)	429
671049	Tripoli Ave	Bioretention (No Underdrains)	2,956
671049	Wheeler Ave	Bioretention (No Underdrains)	313
671149	(unknown)	Bioretention (No Underdrains)	605
671149	Aldergrove St	Bioretention (No Underdrains)	88
671149	Almetz St	Bioretention (No Underdrains)	17
671149	Arlee Pl	Bioretention (No Underdrains)	231
671149	Astoria St	Bioretention (No Underdrains)	776
671149	Aults Ave	Bioretention (No Underdrains)	1,667
671149	Aztec St	Bioretention (No Underdrains)	1,006

Subwatershed	Street Name	Drainage Configuration	Centerline Length (ft)
671149	Badger Ave	Bioretention (No Underdrains)	914
671149	Beaver St	Bioretention (No Underdrains)	1,403
671149	Berg St	Bioretention (No Underdrains)	1,094
671149	Claywood Ave	Bioretention (No Underdrains)	266
671149	Dyer St	Bioretention (No Underdrains)	1,118
671149	Egbert St	Bioretention (No Underdrains)	1,188
671149	Fritz Ln	Bioretention (No Underdrains)	130
671149	Garrick Ave	Bioretention (No Underdrains)	2,972
671149	Herron St	Bioretention (No Underdrains)	617
671149	Hubbard St	Bioretention (No Underdrains)	1,559
671149	Lochriin Ln	Bioretention (No Underdrains)	9
671149	Mindora Ave	Bioretention (No Underdrains)	60
671149	N Lexicon Ave	Bioretention (No Underdrains)	220
671149	Olive View Dr	Bioretention (No Underdrains)	314
671149	Oro Grande St	Bioretention (No Underdrains)	400
671149	Oscar St	Bioretention (No Underdrains)	24
671149	Parkland Cir	Bioretention (No Underdrains)	405
671149	Rabbit Rd	Bioretention (No Underdrains)	365
671149	Raven St	Bioretention (No Underdrains)	1,210
671149	Sayre St	Bioretention (No Underdrains)	1,483
671149	Shablow Ave	Bioretention (No Underdrains)	558
671149	Shenley St	Bioretention (No Underdrains)	627
671149	Simshaw Ave	Bioretention (No Underdrains)	2,263
671149	Vaults Ave	Bioretention (No Underdrains)	124
671349	Trego Pl	Bioretention (No Underdrains)	47
671449	(unknown)	Bioretention (No Underdrains)	179
671449	Algranti Ave	Bioretention (No Underdrains)	1,305
671449	Bombay St	Bioretention (No Underdrains)	209
671449	Cathy St	Bioretention (No Underdrains)	56
671449	Eldridge Ave	Bioretention (No Underdrains)	1
671449	Gridley St	Bioretention (No Underdrains)	653
671449	Harding St	Bioretention (No Underdrains)	1,420
671449	Lazard St	Bioretention (No Underdrains)	53
671449	Maclay St	Bioretention (No Underdrains)	4
671449	Marchant Ave	Bioretention (No Underdrains)	1,195
671449	N Garrick Ave	Bioretention (No Underdrains)	567
671449	Pacoima Canyon Rd	Bioretention (No Underdrains)	460
671449	Rajah St	Bioretention (No Underdrains)	733
671449	Shablow Ave	Bioretention (No Underdrains)	1,809
671449	Simshaw Ave	Bioretention (No Underdrains)	11
671449	Tibbetts St	Bioretention (No Underdrains)	713
671449	W Harding St	Bioretention (No Underdrains)	1,114
671549	Gridley St	Bioretention (No Underdrains)	42
671649	Bombay St	Bioretention (No Underdrains)	550
671649	Cathy St	Bioretention (No Underdrains)	1,210
671649	Gridley St	Bioretention (No Underdrains)	967
671649	Lazard St	Bioretention (No Underdrains)	1,063
671649	Leach St	Bioretention (No Underdrains)	175
671649	Linfield Ave	Bioretention (No Underdrains)	1,158
671649	Mindora Ave	Bioretention (No Underdrains)	1,291
671649	Rajah St	Bioretention (No Underdrains)	1,171
671649	Shablow Ave	Bioretention (No Underdrains)	53
671649	Simshaw Ave	Bioretention (No Underdrains)	2,184
671649	Tibbetts St	Bioretention (No Underdrains)	705
671749	Candlewood Dr	Bioretention (No Underdrains)	753
671749	Gavina Ave	Bioretention (No Underdrains)	1,315
671749	Graber Ave	Bioretention (No Underdrains)	570
671749	Rajah St	Bioretention (No Underdrains)	168
671749	Tibbetts St	Bioretention (No Underdrains)	454
671749	Tucker Ave	Bioretention (No Underdrains)	136
671949	Gavina Ave	Bioretention (No Underdrains)	431
671949	Graber Ave	Bioretention (No Underdrains)	8
671949	Hubbard St	Bioretention (No Underdrains)	47
671949	Rajah St	Bioretention (No Underdrains)	92
671949	Tibbetts St	Bioretention (No Underdrains)	56
671949	Wallabi Ave	Bioretention (No Underdrains)	142
672649	(unknown)	Bioretention (No Underdrains)	157
672649	Arleta Ave	Bioretention (No Underdrains)	192
672649	Bartee Ave	Bioretention (No Underdrains)	413
672649	Branford St	Bioretention (No Underdrains)	3,497
672649	Cranford Ave	Bioretention (No Underdrains)	1,025

Subwatershed	Street Name	Drainage Configuration	Centerline Length (ft)
672649	Glenoaks Blvd	Bioretention (No Underdrains)	1,473
672649	Laurel Canyon Blvd	Bioretention (No Underdrains)	189
672649	Lev Ave	Bioretention (No Underdrains)	376
672649	Morehart Ave	Bioretention (No Underdrains)	748
672649	N Haddon Ave	Bioretention (No Underdrains)	17
672649	Patrick Ave	Bioretention (No Underdrains)	446
672649	Remick Ave	Bioretention (No Underdrains)	349
672649	Telfair Ave	Bioretention (No Underdrains)	60
672649	Tonopah St	Bioretention (No Underdrains)	1,998
672649	Truesdale St	Bioretention (No Underdrains)	86
672649	Vena Ave	Bioretention (No Underdrains)	543
672649	W Wentworth St	Bioretention (No Underdrains)	3,852
672749	Adelphia Ave	Bioretention (No Underdrains)	1,133
672749	Arnwood Rd	Bioretention (No Underdrains)	1,258
672749	Bromont Ave	Bioretention (No Underdrains)	1,450
672749	Cometa Ave	Bioretention (No Underdrains)	1,157
672749	Dronfield Ave	Bioretention (No Underdrains)	2,010
672749	Dronfield Ter	Bioretention (No Underdrains)	2,010
672749	Gager St	Bioretention (No Underdrains)	645
672749	Hanson Way	Bioretention (No Underdrains)	20
672749	Jimenez Pl	Bioretention (No Underdrains)	263
672749	Jimenez St	Bioretention (No Underdrains)	1,481
672749	Kurt St	Bioretention (No Underdrains)	189
672749	Longford St	Bioretention (No Underdrains)	567
672749	McBroom St	Bioretention (No Underdrains)	1,573
672749	N Wheatland Ave	Bioretention (No Underdrains)	45
672749	Nadina St	Bioretention (No Underdrains)	533
672749	Orcas Ave	Bioretention (No Underdrains)	2,160
672749	Rivkind Ln	Bioretention (No Underdrains)	20
672749	Ruggiero Ave	Bioretention (No Underdrains)	1,152
672749	Stonehurst Ave	Bioretention (No Underdrains)	184
672749	Terra Bella St	Bioretention (No Underdrains)	1,618
672749	W Pierce St	Bioretention (No Underdrains)	100
672749	Wentworth St	Bioretention (No Underdrains)	4,004
672749	Wheatland Ave	Bioretention (No Underdrains)	1,698
672849	(unknown)	Bioretention (No Underdrains)	17
672849	Dominica Ave	Bioretention (No Underdrains)	384
672849	Jimenez St	Bioretention (No Underdrains)	30
672949	Brainard Ave	Bioretention (No Underdrains)	790
672949	Camaloo Ave	Bioretention (No Underdrains)	1,188
672949	Jimenez St	Bioretention (No Underdrains)	904
672949	Kurt St	Bioretention (No Underdrains)	1,173
672949	Ledeer Dr	Bioretention (No Underdrains)	136
672949	Lesny St	Bioretention (No Underdrains)	125
672949	Longford St	Bioretention (No Underdrains)	357
673049	Jeff Ave	Bioretention (No Underdrains)	1,764
673049	Jimenez St	Bioretention (No Underdrains)	204
673049	Kurt St	Bioretention (No Underdrains)	419
673049	Lesny St	Bioretention (No Underdrains)	142
673049	Longford St	Bioretention (No Underdrains)	134
673049	Orcas Ave	Bioretention (No Underdrains)	135
673149	Christy Ave	Bioretention (No Underdrains)	1,331
673149	Jimenez St	Bioretention (No Underdrains)	750
673149	Lemoncrest Ave	Bioretention (No Underdrains)	472
673149	N Lemoncrest Ave	Bioretention (No Underdrains)	157
673149	Woldrich St	Bioretention (No Underdrains)	655
673349	(unknown)	Bioretention (No Underdrains)	643
673349	Esko Ave	Bioretention (No Underdrains)	482
673349	Jacinta St	Bioretention (No Underdrains)	161
673349	Jacinto St	Bioretention (No Underdrains)	161
673349	Jimenez St	Bioretention (No Underdrains)	1,116
673349	Ranetto Pl	Bioretention (No Underdrains)	186
673349	Tujung Valley St	Bioretention (No Underdrains)	71
673549	(unknown)	Bioretention (No Underdrains)	641
673549	Azores Ave	Bioretention (No Underdrains)	195
673549	Birch Grove Ln	Bioretention (No Underdrains)	42
673549	Brussels Ave	Bioretention (No Underdrains)	162
673549	Carl St	Bioretention (No Underdrains)	1,269
673549	Cedar Grove Ln	Bioretention (No Underdrains)	6
673549	Claretta St	Bioretention (No Underdrains)	859
673549	Cranston Ave	Bioretention (No Underdrains)	322

Subwatershed	Street Name	Drainage Configuration	Centerline Length (ft)
673549	Eldridge Ave	Bioretention (No Underdrains)	3,036
673549	Fenton Ave	Bioretention (No Underdrains)	4,356
673549	Filmore St	Bioretention (No Underdrains)	172
673549	Gager St	Bioretention (No Underdrains)	1,322
673549	Gain St	Bioretention (No Underdrains)	762
673549	Garber St	Bioretention (No Underdrains)	709
673549	Gladstone Ave	Bioretention (No Underdrains)	4,756
673549	Glamis St	Bioretention (No Underdrains)	1,964
673549	Goleta St	Bioretention (No Underdrains)	603
673549	Gruen St	Bioretention (No Underdrains)	404
673549	Hela Ave	Bioretention (No Underdrains)	1,194
673549	Hoyt St	Bioretention (No Underdrains)	1,350
673549	Hunnewell Ave	Bioretention (No Underdrains)	2,349
673549	Jouett St	Bioretention (No Underdrains)	1,785
673549	Judd St	Bioretention (No Underdrains)	562
673549	Kagel Canyon St	Bioretention (No Underdrains)	1,452
673549	Kamloops Pl	Bioretention (No Underdrains)	698
673549	Kamloops St	Bioretention (No Underdrains)	773
673549	Kath Yann St	Bioretention (No Underdrains)	820
673549	Kelowna St	Bioretention (No Underdrains)	423
673549	Kismet Ave	Bioretention (No Underdrains)	2,437
673549	Lopez Canyon Rd	Bioretention (No Underdrains)	990
673549	Los Angeles City Dump Rd	Bioretention (No Underdrains)	19
673549	Luanda St	Bioretention (No Underdrains)	1,402
673549	Mercer St	Bioretention (No Underdrains)	426
673549	N Vanport Ave	Bioretention (No Underdrains)	83
673549	Paxton St	Bioretention (No Underdrains)	128
673549	Pierce St	Bioretention (No Underdrains)	3,243
673549	Pinney St	Bioretention (No Underdrains)	709
673549	Prager Ave	Bioretention (No Underdrains)	1,896
673549	Remington St	Bioretention (No Underdrains)	1,640
673549	Sunburst St	Bioretention (No Underdrains)	585
673549	Terra Bella St	Bioretention (No Underdrains)	4,117
673549	Terra Vista Blvd	Bioretention (No Underdrains)	20
673549	Terra Vista Way	Bioretention (No Underdrains)	2,207
673549	Tripoli Ave	Bioretention (No Underdrains)	1,439
673549	Van Nuys Blvd	Bioretention (No Underdrains)	4,227
673549	Vanport Ave	Bioretention (No Underdrains)	2,503
673549	W Gruen St	Bioretention (No Underdrains)	77
673549	W Hoyt St	Bioretention (No Underdrains)	359
673549	W Jouett St	Bioretention (No Underdrains)	149
673549	W Pierce St	Bioretention (No Underdrains)	48
673549	Wheeler Ave	Bioretention (No Underdrains)	2,717
673549	Wheeler Pl	Bioretention (No Underdrains)	115
673849	(unknown)	Bioretention (No Underdrains)	152
673849	Biltmore Ave	Bioretention (No Underdrains)	485
673849	Bonham Ave	Bioretention (No Underdrains)	656
673849	Brussels Ave	Bioretention (No Underdrains)	721
673849	Clybourn Ave	Bioretention (No Underdrains)	1,156
673849	Eldridge Ave	Bioretention (No Underdrains)	1,161
673849	Garber St	Bioretention (No Underdrains)	340
673849	Garrick Ave	Bioretention (No Underdrains)	1,953
673849	Glamis St	Bioretention (No Underdrains)	548
673849	Goleta St	Bioretention (No Underdrains)	701
673849	Goren Pl	Bioretention (No Underdrains)	80
673849	Kagel Canyon St	Bioretention (No Underdrains)	2,408
673849	Kamloops Pl	Bioretention (No Underdrains)	15
673849	Kamloops St	Bioretention (No Underdrains)	2,062
673849	Kelowna St	Bioretention (No Underdrains)	843
673849	Lexicon Ave	Bioretention (No Underdrains)	927
673849	Longford St	Bioretention (No Underdrains)	932
673849	Luanda St	Bioretention (No Underdrains)	868
673849	N Brussels Ave	Bioretention (No Underdrains)	66
673849	N Clybourn Ave	Bioretention (No Underdrains)	1,156
673849	Osborne Pl	Bioretention (No Underdrains)	215
673849	Sunburst St	Bioretention (No Underdrains)	1,979
673849	Terra Vista Blvd	Bioretention (No Underdrains)	1,115
673849	Van Nuys Blvd	Bioretention (No Underdrains)	1,115
673949	(unknown)	Bioretention (No Underdrains)	312
674149	(unknown)	Bioretention (No Underdrains)	155
674149	Longford St	Bioretention (No Underdrains)	50

Subwatershed	Street Name	Drainage Configuration	Centerline Length (ft)
674149	Orcas Ave	Bioretention (No Underdrains)	329
675249	(unknown)	Bioretention (No Underdrains)	416
675249	Airlie Dr	Bioretention (No Underdrains)	389
675249	Bachry Pl	Bioretention (No Underdrains)	323
675249	Betty Lou Ln	Bioretention (No Underdrains)	183
675249	Big Tujunga Canyon Rd	Bioretention (No Underdrains)	705
675249	Brownstone St	Bioretention (No Underdrains)	950
675249	Cardamine Dr	Bioretention (No Underdrains)	324
675249	Cardamine Pl	Bioretention (No Underdrains)	30
675249	Christine Way	Bioretention (No Underdrains)	286
675249	Cottonwood Ave	Bioretention (No Underdrains)	43
675249	Denivelle Pl	Bioretention (No Underdrains)	20
675249	Denivelle Rd	Bioretention (No Underdrains)	404
675249	Eldora Ave	Bioretention (No Underdrains)	1,255
675249	Eldora Pl	Bioretention (No Underdrains)	368
675249	Ellenbogen St	Bioretention (No Underdrains)	2,855
675249	Fenwick St	Bioretention (No Underdrains)	998
675249	Floralita Ave	Bioretention (No Underdrains)	100
675249	Foothill Pl	Bioretention (No Underdrains)	1,207
675249	Forsythe St	Bioretention (No Underdrains)	599
675249	Franlie Dr	Bioretention (No Underdrains)	334
675249	Graystone St	Bioretention (No Underdrains)	1,009
675249	Grove St	Bioretention (No Underdrains)	3,234
675249	Hillrose Cir	Bioretention (No Underdrains)	31
675249	Hillrose St	Bioretention (No Underdrains)	1,279
675249	Irma Ave	Bioretention (No Underdrains)	518
675249	Jaydee Cir	Bioretention (No Underdrains)	178
675249	Jayseel St	Bioretention (No Underdrains)	131
675249	Johanna Ave	Bioretention (No Underdrains)	216
675249	Langmuir Ave	Bioretention (No Underdrains)	1,000
675249	Le Berthon St	Bioretention (No Underdrains)	3,012
675249	Leolang Ave	Bioretention (No Underdrains)	1,420
675249	Mary Bell Ave	Bioretention (No Underdrains)	335
675249	Mather Ave	Bioretention (No Underdrains)	587
675249	McBroom St	Bioretention (No Underdrains)	204
675249	McVine Ave	Bioretention (No Underdrains)	1,642
675249	Memory Dr	Bioretention (No Underdrains)	81
675249	Mulberry Dr	Bioretention (No Underdrains)	1,549
675249	N Big Tujunga Canyon Rd	Bioretention (No Underdrains)	688
675249	N Newhome Ave	Bioretention (No Underdrains)	85
675249	N Rajputana Ave	Bioretention (No Underdrains)	149
675249	N Riobamba Ave	Bioretention (No Underdrains)	174
675249	Nassau Ave	Bioretention (No Underdrains)	1,149
675249	Odell Ave	Bioretention (No Underdrains)	1,394
675249	Olive Grove Ave	Bioretention (No Underdrains)	347
675249	Oro Vista Ave	Bioretention (No Underdrains)	1,698
675249	Oswego St	Bioretention (No Underdrains)	1,261
675249	Owens St	Bioretention (No Underdrains)	355
675249	Parr Ave	Bioretention (No Underdrains)	338
675249	Pass Rd	Bioretention (No Underdrains)	89
675249	Peluso Ave	Bioretention (No Underdrains)	319
675249	Plainview Ave	Bioretention (No Underdrains)	447
675249	Plateau Dr	Bioretention (No Underdrains)	314
675249	Quill Ave	Bioretention (No Underdrains)	978
675249	Radwin Ave	Bioretention (No Underdrains)	596
675249	Rhodesia Ave	Bioretention (No Underdrains)	910
675249	Riderwood Dr	Bioretention (No Underdrains)	1,382
675249	Riderwood Vw W	Bioretention (No Underdrains)	27
675249	Russett Ave	Bioretention (No Underdrains)	295
675249	Sable Ave	Bioretention (No Underdrains)	920
675249	Scoville Ave	Bioretention (No Underdrains)	1,239
675249	Seven Hills Pl	Bioretention (No Underdrains)	17
675249	Sevenhills Dr	Bioretention (No Underdrains)	12
675249	Sharon Ave	Bioretention (No Underdrains)	644
675249	Tinker Ave	Bioretention (No Underdrains)	490
675249	Tujunga Canyon Blvd	Bioretention (No Underdrains)	365
675249	Tujunga Valley St	Bioretention (No Underdrains)	883
675249	Turnbow Dr	Bioretention (No Underdrains)	445
675249	Underhill Rd	Bioretention (No Underdrains)	54
675249	Vanora Dr	Bioretention (No Underdrains)	386
675249	W Bengal St	Bioretention (No Underdrains)	763

Subwatershed	Street Name	Drainage Configuration	Centerline Length (ft)
675249	W Conover St	Bioretention (No Underdrains)	1,727
675249	W Foothill Blvd	Bioretention (No Underdrains)	869
675249	W Foothill Pl	Bioretention (No Underdrains)	153
675249	W Hillrose St	Bioretention (No Underdrains)	155
675249	W Oswego St	Bioretention (No Underdrains)	225
675249	W Tujunga Valley St	Bioretention (No Underdrains)	277
675249	Wentworth St	Bioretention (No Underdrains)	4,490
675249	Wescott Ave	Bioretention (No Underdrains)	1,279
675249	Whitegate Ave	Bioretention (No Underdrains)	1,670
675249	Woodward Ave	Bioretention (No Underdrains)	1,535
675649	(unknown)	Bioretention (No Underdrains)	101
675649	Apperson St	Bioretention (No Underdrains)	2,466
675649	Day St	Bioretention (No Underdrains)	819
675649	Farmington	Bioretention (No Underdrains)	79
675649	Fenwick St	Bioretention (No Underdrains)	1,858
675649	Floralita Ave	Bioretention (No Underdrains)	2,636
675649	Floralita Ave Pvt	Bioretention (No Underdrains)	24
675649	Floralita Ln	Bioretention (No Underdrains)	169
675649	Forsythe St	Bioretention (No Underdrains)	618
675649	Franlie Dr	Bioretention (No Underdrains)	129
675649	Grenoble St	Bioretention (No Underdrains)	555
675649	Hillrose St	Bioretention (No Underdrains)	573
675649	Jayseel St	Bioretention (No Underdrains)	178
675649	Kyle St	Bioretention (No Underdrains)	507
675649	Le Berthon St	Bioretention (No Underdrains)	170
675649	Newhome Ave	Bioretention (No Underdrains)	1,488
675649	Quill Ave	Bioretention (No Underdrains)	1,699
675649	Russett Ave	Bioretention (No Underdrains)	2,424
675649	Sherman Grove Ave	Bioretention (No Underdrains)	4,654
675649	Sunland Blvd	Bioretention (No Underdrains)	1,101
675649	Vanora Dr	Bioretention (No Underdrains)	285
675649	Wentworth St	Bioretention (No Underdrains)	466
675649	Wescott Ave	Bioretention (No Underdrains)	1,217
675649	Willow Springs Ln	Bioretention (No Underdrains)	270
675649	Wyngate St	Bioretention (No Underdrains)	1,650
675649	Yates St	Bioretention (No Underdrains)	35
675749	(unknown)	Bioretention (No Underdrains)	143
675749	Betty Lou Ln	Bioretention (No Underdrains)	406
675749	Big Bend Ave	Bioretention (No Underdrains)	237
675749	Cardamine Dr	Bioretention (No Underdrains)	68
675749	Eldora Ave	Bioretention (No Underdrains)	616
675749	Forsythe St	Bioretention (No Underdrains)	1,430
675749	Helendale Ave	Bioretention (No Underdrains)	568
675749	Hillrose St	Bioretention (No Underdrains)	78
675749	Irma Ave	Bioretention (No Underdrains)	293
675749	Jayseel St	Bioretention (No Underdrains)	3,540
675749	Kyle St	Bioretention (No Underdrains)	5,074
675749	Langmuir Ave	Bioretention (No Underdrains)	737
675749	Leolang Ave	Bioretention (No Underdrains)	296
675749	Mather Ave	Bioretention (No Underdrains)	1,332
675749	McVine Ave	Bioretention (No Underdrains)	1,381
675749	Nassau Ave	Bioretention (No Underdrains)	1,357
675749	Odell Ave	Bioretention (No Underdrains)	618
675749	Oro Vista Ave	Bioretention (No Underdrains)	1,155
675749	Owens St	Bioretention (No Underdrains)	2,444
675749	Parr Ave	Bioretention (No Underdrains)	537
675749	Plainview Ave	Bioretention (No Underdrains)	1,049
675749	Redmont Ave	Bioretention (No Underdrains)	3
675749	Rhodesia Ave	Bioretention (No Underdrains)	415
675749	Scoville Ave	Bioretention (No Underdrains)	617
675749	Tinker Ave	Bioretention (No Underdrains)	285
675749	Tujunga Canyon Blvd	Bioretention (No Underdrains)	338
675749	W Forsythe St	Bioretention (No Underdrains)	183
675749	Wentworth St	Bioretention (No Underdrains)	5,871
675749	Wescott Ave	Bioretention (No Underdrains)	724
675749	Whitegate Ave	Bioretention (No Underdrains)	197
675749	Woodward Ave	Bioretention (No Underdrains)	1,323
675949	(unknown)	Bioretention (No Underdrains)	127
675949	Apperson St	Bioretention (No Underdrains)	3,149
675949	Big Bend Ave	Bioretention (No Underdrains)	405
675949	Chapin Ln	Bioretention (No Underdrains)	112

Subwatershed	Street Name	Drainage Configuration	Centerline Length (ft)
675949	Cora St	Bioretention (No Underdrains)	624
675949	Day St	Bioretention (No Underdrains)	2,300
675949	Eldora Ave	Bioretention (No Underdrains)	2,440
675949	Ennis St	Bioretention (No Underdrains)	304
675949	Fenwick St	Bioretention (No Underdrains)	697
675949	Floralita Ave	Bioretention (No Underdrains)	1,195
675949	Grenoble St	Bioretention (No Underdrains)	429
675949	Hillrose St	Bioretention (No Underdrains)	791
675949	Jardine Ave	Bioretention (No Underdrains)	828
675949	Langmuir Ave	Bioretention (No Underdrains)	1,333
675949	Le Berthon St	Bioretention (No Underdrains)	131
675949	Leolang Ave	Bioretention (No Underdrains)	1,034
675949	Mather Ave	Bioretention (No Underdrains)	1,968
675949	McGroarty St	Bioretention (No Underdrains)	1,405
675949	McVine Ave	Bioretention (No Underdrains)	2,157
675949	Nassau Ave	Bioretention (No Underdrains)	960
675949	Odell Ave	Bioretention (No Underdrains)	1,418
675949	Oro Vista Ave	Bioretention (No Underdrains)	3,494
675949	Oswego St	Bioretention (No Underdrains)	663
675949	Parr Ave	Bioretention (No Underdrains)	1,923
675949	Scoville Ave	Bioretention (No Underdrains)	2,497
675949	W Grenoble St	Bioretention (No Underdrains)	41
675949	W Verdugo Crestline Dr	Bioretention (No Underdrains)	72
675949	Wentworth St	Bioretention (No Underdrains)	157
675949	Wescott Ave	Bioretention (No Underdrains)	609
675949	Whitegate Ave	Bioretention (No Underdrains)	795
675949	Woodward Ave	Bioretention (No Underdrains)	809
675949	Wyngate St	Bioretention (No Underdrains)	1,674
675949	Yates St	Bioretention (No Underdrains)	274
676049	Fernglen Ave	Bioretention (No Underdrains)	338
676049	Greenburn Ave	Bioretention (No Underdrains)	240
676049	Helendale Ave	Bioretention (No Underdrains)	249
676049	Irma Ave	Bioretention (No Underdrains)	1,425
676049	Jardine Ave	Bioretention (No Underdrains)	876
676049	Kailua Ln	Bioretention (No Underdrains)	211
676049	Leolang Ave	Bioretention (No Underdrains)	72
676049	Machrea St	Bioretention (No Underdrains)	832
676049	Mather Ave	Bioretention (No Underdrains)	73
676049	McClemont Ave	Bioretention (No Underdrains)	102
676049	McVine Ave	Bioretention (No Underdrains)	67
676049	Mountair Ave	Bioretention (No Underdrains)	101
676049	Nassau Ave	Bioretention (No Underdrains)	499
676049	Plainview Ave	Bioretention (No Underdrains)	1,136
676049	Summitrose St	Bioretention (No Underdrains)	1,830
676049	Tinker Ave	Bioretention (No Underdrains)	988
676049	Whitegate Ave	Bioretention (No Underdrains)	445
676049	Wilsey Ave	Bioretention (No Underdrains)	1,134
676049	Woodward Ave	Bioretention (No Underdrains)	371
676049	Wyngate St	Bioretention (No Underdrains)	19
676149	(unknown)	Bioretention (No Underdrains)	189
676149	Fenwick St	Bioretention (No Underdrains)	3,173
676149	Fernglen Ave	Bioretention (No Underdrains)	748
676149	Grenoble St	Bioretention (No Underdrains)	240
676149	Helendale Ave	Bioretention (No Underdrains)	1,397
676149	Hillhaven Ave	Bioretention (No Underdrains)	1,113
676149	Hillrose St	Bioretention (No Underdrains)	7,329
676149	Irma Ave	Bioretention (No Underdrains)	259
676149	Jardine Ave	Bioretention (No Underdrains)	23
676149	Kyle St	Bioretention (No Underdrains)	237
676149	Langmuir Ave	Bioretention (No Underdrains)	1,229
676149	Las Lunitas Ave	Bioretention (No Underdrains)	1,276
676149	Leolang Ave	Bioretention (No Underdrains)	1,142
676149	Mather Ave	Bioretention (No Underdrains)	1,210
676149	McClemont Ave	Bioretention (No Underdrains)	1,352
676149	McVine Ave	Bioretention (No Underdrains)	1,163
676149	Mountair Ave	Bioretention (No Underdrains)	968
676149	Nassau Ave	Bioretention (No Underdrains)	756
676149	Oro Vista Ave	Bioretention (No Underdrains)	155
676149	Oswego St	Bioretention (No Underdrains)	1,006
676149	Parr Ave	Bioretention (No Underdrains)	30
676149	Plainview Ave	Bioretention (No Underdrains)	383

Subwatershed	Street Name	Drainage Configuration	Centerline Length (ft)
676149	Redmont Ave	Bioretention (No Underdrains)	1,173
676149	Rhodesia Ave	Bioretention (No Underdrains)	1,283
676149	Summitrose St	Bioretention (No Underdrains)	994
676149	Tinker Ave	Bioretention (No Underdrains)	408
676149	Tujunga Canyon Blvd	Bioretention (No Underdrains)	1,595
676149	Whitegate Ave	Bioretention (No Underdrains)	1,192
676149	Wilsey Ave	Bioretention (No Underdrains)	325
676149	Woodward Ave	Bioretention (No Underdrains)	1,299
676149	Zachau Pl	Bioretention (No Underdrains)	166
676249	(unknown)	Bioretention (No Underdrains)	27
676249	Amidon Pl	Bioretention (No Underdrains)	165
676249	Burland Ave	Bioretention (No Underdrains)	66
676249	Chetwood Dr	Bioretention (No Underdrains)	649
676249	Deliban Ave	Bioretention (No Underdrains)	1,034
676249	Hillhaven Ave	Bioretention (No Underdrains)	877
676249	Hillrose St	Bioretention (No Underdrains)	229
676249	Owens Pl	Bioretention (No Underdrains)	43
676249	Owens St	Bioretention (No Underdrains)	66
676249	Pinewood Ave	Bioretention (No Underdrains)	245
676249	Pinyon Ave	Bioretention (No Underdrains)	107
676249	Rowley Pl	Bioretention (No Underdrains)	90
676249	Samoa Ave	Bioretention (No Underdrains)	249
676249	Samoa Pl	Bioretention (No Underdrains)	14
676249	Sevenhills Dr	Bioretention (No Underdrains)	1,034
676249	Tercita Rd	Bioretention (No Underdrains)	237
676349	(unknown)	Bioretention (No Underdrains)	153
676349	Apperson St	Bioretention (No Underdrains)	3,868
676349	Beckett St	Bioretention (No Underdrains)	2,673
676349	Betty Lou Ln	Bioretention (No Underdrains)	1,309
676349	Commerce Ave	Bioretention (No Underdrains)	1,662
676349	Cora St	Bioretention (No Underdrains)	1,057
676349	Day St	Bioretention (No Underdrains)	1,931
676349	Fenwick St	Bioretention (No Underdrains)	239
676349	Fernglen Ave	Bioretention (No Underdrains)	2,193
676349	Fitzroy Ave	Bioretention (No Underdrains)	4
676349	Glenties Way	Bioretention (No Underdrains)	292
676349	Grenoble St	Bioretention (No Underdrains)	3
676349	Helendale Ave	Bioretention (No Underdrains)	1,693
676349	Hillhaven Ave	Bioretention (No Underdrains)	328
676349	Hillrose St	Bioretention (No Underdrains)	583
676349	Holland Dr	Bioretention (No Underdrains)	238
676349	Irma Ave	Bioretention (No Underdrains)	343
676349	Jardine Ave	Bioretention (No Underdrains)	820
676349	Kailua Ln	Bioretention (No Underdrains)	191
676349	Las Lunitas Ave	Bioretention (No Underdrains)	1,007
676349	Machrea St	Bioretention (No Underdrains)	77
676349	McClemon Ave	Bioretention (No Underdrains)	2,157
676349	McGroarty St	Bioretention (No Underdrains)	2,605
676349	McGroarty Ter	Bioretention (No Underdrains)	414
676349	Mount Gleason Ave	Bioretention (No Underdrains)	2,242
676349	Mountair Ave	Bioretention (No Underdrains)	1,503
676349	Moy Ln	Bioretention (No Underdrains)	128
676349	N McClemon Ln	Bioretention (No Underdrains)	10
676349	N Sevenhills Dr	Bioretention (No Underdrains)	78
676349	N Silverton Ave	Bioretention (No Underdrains)	87
676349	N Whitegate Ave	Bioretention (No Underdrains)	9
676349	N Whitegate Ln	Bioretention (No Underdrains)	16
676349	Pinewood Ave	Bioretention (No Underdrains)	663
676349	Pinyon Ave	Bioretention (No Underdrains)	350
676349	Plainview Ave	Bioretention (No Underdrains)	2,451
676349	Redmont Ave	Bioretention (No Underdrains)	29
676349	Robert Way	Bioretention (No Underdrains)	20
676349	Samoa Ave	Bioretention (No Underdrains)	989
676349	Sevenhills Dr	Bioretention (No Underdrains)	10
676349	Silverton Ave	Bioretention (No Underdrains)	346
676349	Summitrose St	Bioretention (No Underdrains)	1,852
676349	Terrapin Way	Bioretention (No Underdrains)	27
676349	Thousand Oaks Dr	Bioretention (No Underdrains)	1,865
676349	Tinker Ave	Bioretention (No Underdrains)	344
676349	Topley Ln	Bioretention (No Underdrains)	602
676349	Tujunga Canyon Blvd	Bioretention (No Underdrains)	1,073

Subwatershed	Street Name	Drainage Configuration	Centerline Length (ft)
676349	Valaho Dr	Bioretention (No Underdrains)	1,756
676349	Valaho Ln	Bioretention (No Underdrains)	804
676349	Valmont St	Bioretention (No Underdrains)	2,357
676349	W Apperson St	Bioretention (No Underdrains)	6
676349	W Topley Ln	Bioretention (No Underdrains)	12
676349	W Valmont St	Bioretention (No Underdrains)	1,485
676349	W Verdugo Crestline Dr	Bioretention (No Underdrains)	260
676349	Whitegate Ave	Bioretention (No Underdrains)	653
676349	Whitegate Ln	Bioretention (No Underdrains)	482
676349	Wilsey Ave	Bioretention (No Underdrains)	1,477
676349	Woodward Ave	Bioretention (No Underdrains)	1,082
676349	Wyngate St	Bioretention (No Underdrains)	1,113
676349	Yates St	Bioretention (No Underdrains)	564
676449	(unknown)	Bioretention (No Underdrains)	131
676449	Apperson St	Bioretention (No Underdrains)	2,752
676449	Beckett St	Bioretention (No Underdrains)	284
676449	Breezie Ln	Bioretention (No Underdrains)	35
676449	Commerce Ave	Bioretention (No Underdrains)	3,327
676449	Day St	Bioretention (No Underdrains)	1,488
676449	Elmo	Bioretention (No Underdrains)	33
676449	Elmo St	Bioretention (No Underdrains)	917
676449	Fairgrove Ave	Bioretention (No Underdrains)	631
676449	Glory Ave	Bioretention (No Underdrains)	1,090
676449	Greeley St	Bioretention (No Underdrains)	1,373
676449	Hillhaven Ave	Bioretention (No Underdrains)	1,702
676449	Marcus Ave	Bioretention (No Underdrains)	589
676449	Maydock Pl	Bioretention (No Underdrains)	41
676449	Mountair Ave	Bioretention (No Underdrains)	1,356
676449	Mountair St	Bioretention (No Underdrains)	194
676449	N Pinewood Ave	Bioretention (No Underdrains)	109
676449	Pinewood Ave	Bioretention (No Underdrains)	1,371
676449	Pinyon Ave	Bioretention (No Underdrains)	769
676449	Redmont Ave	Bioretention (No Underdrains)	165
676449	Samoa Ave	Bioretention (No Underdrains)	2,738
676449	Silverton Ave	Bioretention (No Underdrains)	1,546
676449	Sunnycrest Trl	Bioretention (No Underdrains)	25
676449	Terrapin Way	Bioretention (No Underdrains)	33
676449	Tujung Canyon Blvd	Bioretention (No Underdrains)	3,071
676449	Valaho Dr	Bioretention (No Underdrains)	91
676449	Valmont St	Bioretention (No Underdrains)	3,419
676449	Wyngate St	Bioretention (No Underdrains)	271
676549	Alene Dr	Bioretention (No Underdrains)	156
676549	Amoret Dr	Bioretention (No Underdrains)	231
676549	Beckett St	Bioretention (No Underdrains)	87
676549	Breidt Ave	Bioretention (No Underdrains)	914
676549	Commerce Ave	Bioretention (No Underdrains)	83
676549	Covert Ave	Bioretention (No Underdrains)	102
676549	Crystal View Dr	Bioretention (No Underdrains)	133
676549	Elmo St	Bioretention (No Underdrains)	1,067
676549	Estaban Way	Bioretention (No Underdrains)	26
676549	Estepa Dr	Bioretention (No Underdrains)	296
676549	Fairgrove Ave	Bioretention (No Underdrains)	330
676549	France Ave	Bioretention (No Underdrains)	1,378
676549	Gish Ave	Bioretention (No Underdrains)	367
676549	Glory Ave	Bioretention (No Underdrains)	384
676549	Greeley St	Bioretention (No Underdrains)	2,023
676549	Haines Canyon Ave	Bioretention (No Underdrains)	2,952
676549	Haywood St	Bioretention (No Underdrains)	715
676549	Hillhaven Ave	Bioretention (No Underdrains)	1,258
676549	Hirondale Ln	Bioretention (No Underdrains)	248
676549	Las Plumas Ln	Bioretention (No Underdrains)	373
676549	Leona Ave	Bioretention (No Underdrains)	1,077
676549	Marcus Ave	Bioretention (No Underdrains)	2,110
676549	Marcus Ln	Bioretention (No Underdrains)	284
676549	Mistletoe Rd	Bioretention (No Underdrains)	271
676549	Mountair St	Bioretention (No Underdrains)	22
676549	N France Ave	Bioretention (No Underdrains)	25
676549	N High Top Dr	Bioretention (No Underdrains)	78
676549	Olcott St	Bioretention (No Underdrains)	1,456
676549	Pinewood Ave	Bioretention (No Underdrains)	1,650
676549	Provo Ave	Bioretention (No Underdrains)	70

Subwatershed	Street Name	Drainage Configuration	Centerline Length (ft)
676549	Quinton Ln	Bioretention (No Underdrains)	715
676549	Redmont Ave	Bioretention (No Underdrains)	314
676549	Reverie Rd	Bioretention (No Underdrains)	112
676549	Samoa Ave	Bioretention (No Underdrains)	465
676549	Shadygrove St	Bioretention (No Underdrains)	2,502
676549	Silverton Ave	Bioretention (No Underdrains)	626
676549	St Estaban St	Bioretention (No Underdrains)	3,923
676549	Sundale Dr	Bioretention (No Underdrains)	184
676549	Tujunga Canyon Blvd	Bioretention (No Underdrains)	2,616
676549	Valaho Dr	Bioretention (No Underdrains)	683
676549	Valaho Ln	Bioretention (No Underdrains)	105
676549	Valmont St	Bioretention (No Underdrains)	3,251
676549	Verdugo Crestline Dr	Bioretention (No Underdrains)	315
676549	W Shadygrove St	Bioretention (No Underdrains)	204
676549	W Valaho Ln	Bioretention (No Underdrains)	514
676549	Wal-Pole Dr	Bioretention (No Underdrains)	31
676549	Walpole Dr	Bioretention (No Underdrains)	47
676549	Zitto Ln	Bioretention (No Underdrains)	39
676649	Blue Gum Canyon Rd	Bioretention (No Underdrains)	15
676649	Breidt Ave	Bioretention (No Underdrains)	329
676649	Covert Ave	Bioretention (No Underdrains)	372
676649	Day St	Bioretention (No Underdrains)	2,091
676649	Durkee Ave	Bioretention (No Underdrains)	145
676649	Gish Ave	Bioretention (No Underdrains)	119
676649	Golden Oaks Ave	Bioretention (No Underdrains)	25
676649	Haines Canyon Ave	Bioretention (No Underdrains)	575
676649	Leona Ave	Bioretention (No Underdrains)	216
676649	Slusher Ave	Bioretention (No Underdrains)	187
676649	Tokay Rd	Bioretention (No Underdrains)	226
676749	Apperson St	Bioretention (No Underdrains)	195
676749	Haines Canyon Ave	Bioretention (No Underdrains)	584
676949	Alpine Way	Bioretention (No Underdrains)	46
676949	Big Tujunga Canyon Rd	Bioretention (No Underdrains)	604
676949	Garret Pl	Bioretention (No Underdrains)	7
682949	Agnes Ave	Bioretention (No Underdrains)	1,243
682949	Ben Ave	Bioretention (No Underdrains)	914
682949	Gentry Ave	Bioretention (No Underdrains)	870
682949	Guerin St	Bioretention (No Underdrains)	717
682949	Hoffman St	Bioretention (No Underdrains)	988
682949	Laurel Canyon Blvd	Bioretention (No Underdrains)	216
682949	Moorpark St	Bioretention (No Underdrains)	554
682949	N Agnes Ave	Bioretention (No Underdrains)	29
682949	N Ben Ave	Bioretention (No Underdrains)	31
682949	Radford Ave	Bioretention (No Underdrains)	1,689
682949	Valley Spring Ln	Bioretention (No Underdrains)	2
682949	Valleyheart Dr	Bioretention (No Underdrains)	450
682949	W Moorpark St	Bioretention (No Underdrains)	437
682949	W Valleyheart Dr	Bioretention (No Underdrains)	4
682949	Woodbridge St	Bioretention (No Underdrains)	1,045
683049	(unknown)	Biofiltration (Underdrains)	38
683049	Ashdale Ln	Biofiltration (Underdrains)	225
683049	Berry Dr	Biofiltration (Underdrains)	1,032
683049	Blue Canyon Dr	Biofiltration (Underdrains)	240
683049	Briar Knoll Dr	Biofiltration (Underdrains)	97
683049	Briar Summit Dr	Biofiltration (Underdrains)	2
683049	Briarvale Ln	Biofiltration (Underdrains)	162
683049	Brookdale Ln	Biofiltration (Underdrains)	25
683049	Brookdale Rd	Biofiltration (Underdrains)	663
683049	Buena Park Dr	Biofiltration (Underdrains)	90
683049	Canton Dr	Biofiltration (Underdrains)	804
683049	Canton Ln	Biofiltration (Underdrains)	48
683049	Canton Pl	Biofiltration (Underdrains)	1,270
683049	Canton Way	Biofiltration (Underdrains)	61
683049	Cinco Dr	Biofiltration (Underdrains)	16
683049	Dona Alicia Pl	Biofiltration (Underdrains)	622
683049	Dona Cecilia Dr	Biofiltration (Underdrains)	115
683049	Dona Christina Pl	Biofiltration (Underdrains)	52
683049	Dona Clara Pl	Biofiltration (Underdrains)	30
683049	Dona Conchita Pl	Biofiltration (Underdrains)	239
683049	Dona Dolores Pl	Biofiltration (Underdrains)	59
683049	Dona Dorotea Dr	Biofiltration (Underdrains)	1,899

Subwatershed	Street Name	Drainage Configuration	Centerline Length (ft)
683049	Dona Elena	Biofiltration (Underdrains)	135
683049	Dona Emilia Dr	Biofiltration (Underdrains)	1,022
683049	Dona Evita Dr	Biofiltration (Underdrains)	575
683049	Dona Isabel Dr	Biofiltration (Underdrains)	520
683049	Dona Lisa Dr	Biofiltration (Underdrains)	225
683049	Dona Lola Dr	Biofiltration (Underdrains)	609
683049	Dona Lola Pl	Biofiltration (Underdrains)	46
683049	Dona Maria Dr	Biofiltration (Underdrains)	863
683049	Dona Marta Dr	Biofiltration (Underdrains)	1,240
683049	Dona Mema Pl	Biofiltration (Underdrains)	474
683049	Dona Nenita Pl	Biofiltration (Underdrains)	433
683049	Dona Pegita Dr	Biofiltration (Underdrains)	540
683049	Dona Pepita Pl	Biofiltration (Underdrains)	562
683049	Dona Raquel Pl	Biofiltration (Underdrains)	60
683049	Dona Rosa Dr	Biofiltration (Underdrains)	129
683049	Dona Sarita Pl	Biofiltration (Underdrains)	409
683049	Dona Susana Dr	Biofiltration (Underdrains)	512
683049	Dona Teresa Dr	Biofiltration (Underdrains)	633
683049	Duque Dr	Biofiltration (Underdrains)	624
683049	Edwin Dr	Biofiltration (Underdrains)	352
683049	Edwin Pl	Biofiltration (Underdrains)	303
683049	el Cerro Ln	Biofiltration (Underdrains)	197
683049	Fryman Pl	Biofiltration (Underdrains)	305
683049	Fryman Rd	Biofiltration (Underdrains)	1,881
683049	Hazelbrook Rd	Biofiltration (Underdrains)	52
683049	Iredell Ln	Biofiltration (Underdrains)	100
683049	Iredell St	Biofiltration (Underdrains)	1,578
683049	Laurel Canyon Blvd	Biofiltration (Underdrains)	624
683049	Laurel Hills Rd	Biofiltration (Underdrains)	266
683049	Laurel Ln	Biofiltration (Underdrains)	216
683049	Laurelcrest Dr	Biofiltration (Underdrains)	46
683049	Laurelcrest Rd	Biofiltration (Underdrains)	18
683049	Laurelvale Dr	Biofiltration (Underdrains)	111
683049	Laurelvale Dr Exd	Biofiltration (Underdrains)	105
683049	Laurelwood Dr	Biofiltration (Underdrains)	120
683049	Laurie Pl	Biofiltration (Underdrains)	110
683049	Maxwell Fire Rd	Biofiltration (Underdrains)	37
683049	Mountcastle Dr	Biofiltration (Underdrains)	69
683049	N Edwin Pl	Biofiltration (Underdrains)	303
683049	N Fryman Rd	Biofiltration (Underdrains)	892
683049	N Skywin Way	Biofiltration (Underdrains)	318
683049	Oakdell Ln	Biofiltration (Underdrains)	648
683049	Oakdell Rd	Biofiltration (Underdrains)	1,392
683049	Okean Ter	Biofiltration (Underdrains)	35
683049	Pacoima Ct	Biofiltration (Underdrains)	285
683049	Pastel Pl	Biofiltration (Underdrains)	5
683049	Paulcrest Dr	Biofiltration (Underdrains)	207
683049	Reklaw Dr	Biofiltration (Underdrains)	35
683049	Skyline Dr	Biofiltration (Underdrains)	602
683049	Skywin Way	Biofiltration (Underdrains)	318
683049	Sunshine Ter	Biofiltration (Underdrains)	1,544
683049	Valleycrest Dr	Biofiltration (Underdrains)	260
683049	Ventura Pl	Biofiltration (Underdrains)	882
683049	W Edwin Dr	Biofiltration (Underdrains)	352
683049	W Skyline Dr	Biofiltration (Underdrains)	602
683049	Wrightview Dr	Biofiltration (Underdrains)	455
683049	Wrightview Pl	Biofiltration (Underdrains)	515
683049	Wrightwood Dr	Biofiltration (Underdrains)	243
683149	(unknown)	Bioretention (No Underdrains)	28
683149	Bellingham Ave	Bioretention (No Underdrains)	2,632
683149	Boughton Pl	Bioretention (No Underdrains)	26
683149	Cantura St	Bioretention (No Underdrains)	1,590
683149	Hillslope St	Bioretention (No Underdrains)	1,465
683149	Landale St	Bioretention (No Underdrains)	1,539
683149	Laurel Canyon Blvd	Bioretention (No Underdrains)	1,428
683149	Laurel Terrace Dr	Bioretention (No Underdrains)	1,547
683149	Laurelgrove Ave	Bioretention (No Underdrains)	3,962
683149	Milbank St	Bioretention (No Underdrains)	1,287
683149	Moorpark St	Bioretention (No Underdrains)	2,924
683149	Rhodes Ave	Bioretention (No Underdrains)	3,936
683149	Rye St	Bioretention (No Underdrains)	868

Subwatershed	Street Name	Drainage Configuration	Centerline Length (ft)
683149	Saint Clair Ave	Bioretention (No Underdrains)	2,948
683149	Shadyglade Ave	Bioretention (No Underdrains)	2,283
683149	Valley Spring Ln	Bioretention (No Underdrains)	2,667
683149	Valleyheart Dr	Bioretention (No Underdrains)	1,921
683149	Vantage Ave	Bioretention (No Underdrains)	2,303
683149	Ventura Ct	Bioretention (No Underdrains)	1,030
683149	W Valleyheart Dr	Bioretention (No Underdrains)	72
683149	Whitsett Ave	Bioretention (No Underdrains)	82
683149	Wilkinson Ave	Bioretention (No Underdrains)	2,353
683149	Woodbridge St	Bioretention (No Underdrains)	2,852
683249	Boughton Pl	Bioretention (No Underdrains)	4
683249	Cantura St	Bioretention (No Underdrains)	147
683249	Hillslope St	Bioretention (No Underdrains)	125
683249	Hollyglen Pl	Bioretention (No Underdrains)	639
683249	Laurel Terrace Dr	Bioretention (No Underdrains)	2,423
683249	Maxwellton Rd	Bioretention (No Underdrains)	1,217
683249	Mound View Ave	Bioretention (No Underdrains)	2,023
683249	Mound View Pl	Bioretention (No Underdrains)	89
683249	Shady Oak Rd	Bioretention (No Underdrains)	114
683249	Vantage Ave	Bioretention (No Underdrains)	2,003
683249	Viewcrest Rd	Bioretention (No Underdrains)	2,254
683249	Woodhill Canyon Rd	Bioretention (No Underdrains)	381
683349	Alcove Ave	Bioretention (No Underdrains)	960
683349	Goodland Ave	Bioretention (No Underdrains)	2,762
683349	Goodland Pl	Bioretention (No Underdrains)	604
683349	Halkirk St	Bioretention (No Underdrains)	960
683349	Laurel Terrace Dr	Bioretention (No Underdrains)	86
683349	Sunswept Dr	Bioretention (No Underdrains)	508
683349	Vanetta Pl	Bioretention (No Underdrains)	17
683449	(unknown)	Bioretention (No Underdrains)	114
683449	Alcove Ave	Bioretention (No Underdrains)	843
683449	Babcock Ave	Bioretention (No Underdrains)	2,642
683449	Beeman Ave	Bioretention (No Underdrains)	2,660
683449	Bellaire Ave	Bioretention (No Underdrains)	2,230
683449	Bloomfield St	Bioretention (No Underdrains)	1,315
683449	Bluebell Ave	Bioretention (No Underdrains)	942
683449	Goodland Ave	Bioretention (No Underdrains)	1,549
683449	Hortense St	Bioretention (No Underdrains)	1,404
683449	Kling St	Bioretention (No Underdrains)	961
683449	Landale St	Bioretention (No Underdrains)	1,552
683449	Milbank St	Bioretention (No Underdrains)	2,219
683449	Moorpark St	Bioretention (No Underdrains)	2,628
683449	Rye St	Bioretention (No Underdrains)	419
683449	Sarah St	Bioretention (No Underdrains)	2,143
683449	Teesdale Ave	Bioretention (No Underdrains)	1,320
683449	Valley Spring Ln	Bioretention (No Underdrains)	1,756
683449	Valleyheart Dr	Bioretention (No Underdrains)	1,050
683449	Whitsett Ave	Bioretention (No Underdrains)	3,596
683449	Woodbridge St	Bioretention (No Underdrains)	2,667
683549	(unknown)	Bioretention (No Underdrains)	12
683549	Alta Mesa Dr	Bioretention (No Underdrains)	493
683549	Ave del Sol	Bioretention (No Underdrains)	234
683549	Coldwater Canyon Ave	Bioretention (No Underdrains)	297
683549	Franklin Canyon Dr	Bioretention (No Underdrains)	121
683549	Lake Glen Dr	Bioretention (No Underdrains)	98
683549	Oeste Ave	Bioretention (No Underdrains)	43
683649	Addison St	Bioretention (No Underdrains)	301
683649	Bloomfield St	Bioretention (No Underdrains)	963
683649	Coldwater Canyon Ave	Bioretention (No Underdrains)	3,712
683649	Hartsook St	Bioretention (No Underdrains)	50
683649	Hortense St	Bioretention (No Underdrains)	4
683649	Huston St	Bioretention (No Underdrains)	40
683649	Kling St	Bioretention (No Underdrains)	694
683649	la Maida St	Bioretention (No Underdrains)	340
683649	Landale St	Bioretention (No Underdrains)	673
683649	Leghorn Ave	Bioretention (No Underdrains)	962
683649	Magnolia Blvd	Bioretention (No Underdrains)	198
683649	Milbank St	Bioretention (No Underdrains)	4
683649	Moorpark St	Bioretention (No Underdrains)	603
683649	Morse Ave	Bioretention (No Underdrains)	1,519
683649	Riverside Dr	Bioretention (No Underdrains)	753

Subwatershed	Street Name	Drainage Configuration	Centerline Length (ft)
683649	Sarah St	Bioretention (No Underdrains)	694
683649	Valleyheart Dr	Bioretention (No Underdrains)	665
683649	Van Noord Ave	Bioretention (No Underdrains)	3,214
683649	W Nectar Ln	Bioretention (No Underdrains)	28
683649	Woodbridge St	Bioretention (No Underdrains)	936
683749	Blairwood Dr	Bioretention (No Underdrains)	374
683749	Dickens St	Bioretention (No Underdrains)	1,383
683749	Ethel Ave	Bioretention (No Underdrains)	1,138
683749	Galewood St	Bioretention (No Underdrains)	133
683749	Greenleaf St	Bioretention (No Underdrains)	1,132
683749	Longridge Ave	Bioretention (No Underdrains)	2,881
683749	Longridge Ter	Bioretention (No Underdrains)	565
683749	Mary Ellen Ave	Bioretention (No Underdrains)	590
683749	Mulholland Dr	Bioretention (No Underdrains)	243
683749	N Beverly Dr	Bioretention (No Underdrains)	1
683749	Valley Vista Blvd	Bioretention (No Underdrains)	947
683749	Van Noord Ave	Bioretention (No Underdrains)	1,295
683749	W Longridge Pl	Bioretention (No Underdrains)	24
683849	Addison St	Bioretention (No Underdrains)	1,479
683849	Bloomfield St	Bioretention (No Underdrains)	1,536
683849	Ethel Ave	Bioretention (No Underdrains)	6,148
683849	Fulton Ave	Bioretention (No Underdrains)	794
683849	Hartsook St	Bioretention (No Underdrains)	961
683849	Hesby St	Bioretention (No Underdrains)	1,687
683849	Huston St	Bioretention (No Underdrains)	1,413
683849	Kling St	Bioretention (No Underdrains)	961
683849	Landale St	Bioretention (No Underdrains)	995
683849	Longridge Ave	Bioretention (No Underdrains)	416
683849	Mary Ellen Ave	Bioretention (No Underdrains)	2,567
683849	Moorpark St	Bioretention (No Underdrains)	1,086
683849	Morrison St	Bioretention (No Underdrains)	649
683849	Morse Ave	Bioretention (No Underdrains)	1,352
683849	Otsego St	Bioretention (No Underdrains)	1,337
683849	Riverside Dr	Bioretention (No Underdrains)	673
683849	Sarah St	Bioretention (No Underdrains)	963
683849	Valleyheart Dr	Bioretention (No Underdrains)	642
683849	Van Noord Ave	Bioretention (No Underdrains)	176
683849	Woodbridge St	Bioretention (No Underdrains)	604
683849	Worster Ave	Bioretention (No Underdrains)	142
683849	Wortser Ave	Bioretention (No Underdrains)	2,467
683949	(unknown)	Bioretention (No Underdrains)	40
683949	Addison St	Bioretention (No Underdrains)	2,609
683949	Aetna St	Bioretention (No Underdrains)	320
683949	Albers Pl	Bioretention (No Underdrains)	109
683949	Albers St	Bioretention (No Underdrains)	2,561
683949	Allott Ave	Bioretention (No Underdrains)	5,917
683949	Atoll Ave	Bioretention (No Underdrains)	3,168
683949	Bessemer St	Bioretention (No Underdrains)	1,967
683949	Buffalo Ave	Bioretention (No Underdrains)	5,712
683949	Burbank Blvd	Bioretention (No Underdrains)	2,170
683949	Califa St	Bioretention (No Underdrains)	649
683949	Chandler Blvd	Bioretention (No Underdrains)	8,187
683949	Chandler Dr	Bioretention (No Underdrains)	36
683949	Collins St	Bioretention (No Underdrains)	1,221
683949	Cumpston St	Bioretention (No Underdrains)	1,720
683949	Debby St	Bioretention (No Underdrains)	1,302
683949	Delano St	Bioretention (No Underdrains)	1,316
683949	Emelita St	Bioretention (No Underdrains)	374
683949	Erwin St	Bioretention (No Underdrains)	2,368
683949	Ethel Ave	Bioretention (No Underdrains)	1,748
683949	Friar St	Bioretention (No Underdrains)	508
683949	Fulton Ave	Bioretention (No Underdrains)	11,523
683949	Fulton Ct	Bioretention (No Underdrains)	43
683949	Greenbush Ave	Bioretention (No Underdrains)	3,851
683949	Hartsook St	Bioretention (No Underdrains)	805
683949	Hatteras St	Bioretention (No Underdrains)	1,187
683949	Hesby St	Bioretention (No Underdrains)	1,648
683949	Hillview Park Ave	Bioretention (No Underdrains)	2,704
683949	Huston St	Bioretention (No Underdrains)	1,168
683949	Killion St	Bioretention (No Underdrains)	484
683949	Kling St	Bioretention (No Underdrains)	1,060

Subwatershed	Street Name	Drainage Configuration	Centerline Length (ft)
683949	Kuen Pl	Bioretention (No Underdrains)	103
683949	Landale St	Bioretention (No Underdrains)	977
683949	Longridge Ave	Bioretention (No Underdrains)	4,788
683949	Magnolia Blvd	Bioretention (No Underdrains)	4,221
683949	Margate St	Bioretention (No Underdrains)	1,988
683949	Martha St	Bioretention (No Underdrains)	176
683949	Mary Ellen Ave	Bioretention (No Underdrains)	985
683949	McCormick St	Bioretention (No Underdrains)	1,188
683949	Moorpark St	Bioretention (No Underdrains)	947
683949	Morrison St	Bioretention (No Underdrains)	340
683949	Nagle Ave	Bioretention (No Underdrains)	6,394
683949	Oak Park Ln	Bioretention (No Underdrains)	43
683949	Otsego St	Bioretention (No Underdrains)	2,256
683949	Oxnard St	Bioretention (No Underdrains)	2,163
683949	Riverside Dr	Bioretention (No Underdrains)	1,347
683949	Sarah St	Bioretention (No Underdrains)	1,050
683949	Sunnyslope Ave	Bioretention (No Underdrains)	6,579
683949	Sunnyview Ln	Bioretention (No Underdrains)	28
683949	Sylvan St	Bioretention (No Underdrains)	1,272
683949	Tiara St	Bioretention (No Underdrains)	818
683949	Valleyheart Dr	Bioretention (No Underdrains)	528
683949	Varna Ave	Bioretention (No Underdrains)	4,726
683949	Ventura Canyon Ave	Bioretention (No Underdrains)	6,054
683949	Victory Blvd	Bioretention (No Underdrains)	416
683949	W Chandler Blvd	Bioretention (No Underdrains)	981
683949	W Magnolia Blvd	Bioretention (No Underdrains)	981
683949	W Oxnard St	Bioretention (No Underdrains)	1,837
683949	W Weddington St	Bioretention (No Underdrains)	43
683949	Weddington St	Bioretention (No Underdrains)	2,726
683949	Woodman Ave	Bioretention (No Underdrains)	86
683949	Wortser Ave	Bioretention (No Underdrains)	290
684049	Alomar Dr	Bioretention (No Underdrains)	428
684049	Dixie Canyon Ave	Bioretention (No Underdrains)	39
684049	Fulton Ave	Bioretention (No Underdrains)	957
684049	Galewood St	Bioretention (No Underdrains)	203
684049	Longridge Ave	Bioretention (No Underdrains)	2,005
684049	Mary Ellen Ave	Bioretention (No Underdrains)	1,083
684049	Nagle Ave	Bioretention (No Underdrains)	950
684049	Valley Vista Blvd	Bioretention (No Underdrains)	1,399
684149	Dixie Canyon Ave	Bioretention (No Underdrains)	2
684149	Fulton Ave	Bioretention (No Underdrains)	248
684149	Moorpark St	Bioretention (No Underdrains)	482
684249	(unknown)	Bioretention (No Underdrains)	115
684249	Allott Ave	Bioretention (No Underdrains)	1,902
684249	Beverly Ranch Rd	Bioretention (No Underdrains)	41
684249	Bobstone Dr	Bioretention (No Underdrains)	332
684249	Cheltenham Dr	Bioretention (No Underdrains)	171
684249	Contour Dr	Bioretention (No Underdrains)	296
684249	Debstone Ave	Bioretention (No Underdrains)	164
684249	Dixie Canyon Ave	Bioretention (No Underdrains)	4,377
684249	Dixie Canyon Pl	Bioretention (No Underdrains)	43
684249	Galewood St	Bioretention (No Underdrains)	594
684249	Greenbush Ave	Bioretention (No Underdrains)	2,074
684249	Inwood Dr	Bioretention (No Underdrains)	39
684249	Moorpark St	Bioretention (No Underdrains)	1,090
684249	Mulholland Dr	Bioretention (No Underdrains)	25
684249	N Ventura Canyon Ave	Bioretention (No Underdrains)	16
684249	Newcomb Dr	Bioretention (No Underdrains)	14
684249	Oak Canyon Ave	Bioretention (No Underdrains)	658
684249	Rand Ct	Bioretention (No Underdrains)	110
684249	Rand Dr	Bioretention (No Underdrains)	146
684249	Stonehill Pl	Bioretention (No Underdrains)	154
684249	Sunnyslope Ave	Bioretention (No Underdrains)	2,496
684249	Valley Vista Blvd	Bioretention (No Underdrains)	1,722
684249	Ventura Canyon Ave	Bioretention (No Underdrains)	3,552
684249	W Sumatra Dr	Bioretention (No Underdrains)	60
684249	Weslin Ave	Bioretention (No Underdrains)	237
684249	Woodman Canyon Ave	Bioretention (No Underdrains)	298
684349	Addison St	Bioretention (No Underdrains)	649
684349	Allott Ave	Bioretention (No Underdrains)	1,701
684349	Buffalo Ave	Bioretention (No Underdrains)	677

Subwatershed	Street Name	Drainage Configuration	Centerline Length (ft)
684349	Greenbush Ave	Bioretention (No Underdrains)	2,504
684349	Huston St	Bioretention (No Underdrains)	1,744
684349	Kling St	Bioretention (No Underdrains)	294
684349	Milbank St	Bioretention (No Underdrains)	17
684349	Moorpark St	Bioretention (No Underdrains)	520
684349	Morrison St	Bioretention (No Underdrains)	1,053
684349	N Sunnyslope Ave	Bioretention (No Underdrains)	170
684349	Nagle Ave	Bioretention (No Underdrains)	932
684349	Riverside Dr	Bioretention (No Underdrains)	2,366
684349	Rye St	Bioretention (No Underdrains)	487
684349	Sarah St	Bioretention (No Underdrains)	1,539
684349	Sunnyslope Ave	Bioretention (No Underdrains)	3,070
684349	Valleyheart Dr	Bioretention (No Underdrains)	2,483
684349	Varna Ave	Bioretention (No Underdrains)	1,470
684349	Ventura Canyon Ave	Bioretention (No Underdrains)	2,009
684349	Woodman Ave	Bioretention (No Underdrains)	573
684449	Addison St	Bioretention (No Underdrains)	1,550
684449	Albers St	Bioretention (No Underdrains)	1,647
684449	Archwood St	Bioretention (No Underdrains)	1,482
684449	Bessemer St	Bioretention (No Underdrains)	2,170
684449	Buffalo Ave	Bioretention (No Underdrains)	1,520
684449	Burbank Blvd	Bioretention (No Underdrains)	2,037
684449	Califa St	Bioretention (No Underdrains)	2,017
684449	Calvert St	Bioretention (No Underdrains)	1,815
684449	Cantaloupe Ave	Bioretention (No Underdrains)	4,011
684449	Chandler Blvd	Bioretention (No Underdrains)	3,171
684449	Colbath Ave	Bioretention (No Underdrains)	4,702
684449	Collins St	Bioretention (No Underdrains)	2,537
684449	Costello Ave	Bioretention (No Underdrains)	6,536
684449	Cumpston St	Bioretention (No Underdrains)	1,722
684449	Emelita St	Bioretention (No Underdrains)	476
684449	Erwin St	Bioretention (No Underdrains)	1,575
684449	Friar St	Bioretention (No Underdrains)	559
684449	Gilmore St	Bioretention (No Underdrains)	1,296
684449	Hamlin St	Bioretention (No Underdrains)	1,332
684449	Hartsook St	Bioretention (No Underdrains)	627
684449	Hatteras St	Bioretention (No Underdrains)	2,095
684449	Haynes St	Bioretention (No Underdrains)	330
684449	Huston St	Bioretention (No Underdrains)	226
684449	Kittridge St	Bioretention (No Underdrains)	2,169
684449	la Maida St	Bioretention (No Underdrains)	1,233
684449	Lemay St	Bioretention (No Underdrains)	289
684449	Magnolia Blvd	Bioretention (No Underdrains)	1,520
684449	Mammoth Ave	Bioretention (No Underdrains)	8,094
684449	Matilija Ave	Bioretention (No Underdrains)	11,181
684449	Morrison St	Bioretention (No Underdrains)	122
684449	Murietta Ave	Bioretention (No Underdrains)	1,633
684449	N Matilija Ave	Bioretention (No Underdrains)	85
684449	N Ranchito Ave	Bioretention (No Underdrains)	46
684449	N Woodman Ave	Bioretention (No Underdrains)	1,175
684449	Oxnard St	Bioretention (No Underdrains)	2,228
684449	Peach Grove St	Bioretention (No Underdrains)	137
684449	Ranchito Ave	Bioretention (No Underdrains)	9,441
684449	Riverside Dr	Bioretention (No Underdrains)	1,715
684449	Stern Ave	Bioretention (No Underdrains)	1,922
684449	Sylvan St	Bioretention (No Underdrains)	2,170
684449	Valleyheart Dr	Bioretention (No Underdrains)	4
684449	Vanowen St	Bioretention (No Underdrains)	225
684449	Victory Blvd	Bioretention (No Underdrains)	2,815
684449	Weddington St	Bioretention (No Underdrains)	1,292
684449	Woodman Ave	Bioretention (No Underdrains)	13,404
684549	Benedict Canyon Dr	Bioretention (No Underdrains)	2,580
684549	Benedict Canyon Ln	Bioretention (No Underdrains)	85
684549	Colbath Ave	Bioretention (No Underdrains)	1,489
684549	Davana Rd	Bioretention (No Underdrains)	942
684549	Davana Ter	Bioretention (No Underdrains)	1,290
684549	Deep Canyon Dr	Bioretention (No Underdrains)	57
684549	Deer Ave	Bioretention (No Underdrains)	22
684549	Glennridge Dr	Bioretention (No Underdrains)	207
684549	Mammoth Ave	Bioretention (No Underdrains)	3,223
684549	Mammoth Pl	Bioretention (No Underdrains)	31

Subwatershed	Street Name	Drainage Configuration	Centerline Length (ft)
684549	Matilija Ave	Bioretention (No Underdrains)	2,765
684549	Milbank St	Bioretention (No Underdrains)	1,555
684549	Moorpark St	Bioretention (No Underdrains)	1,732
684549	Mulholland Dr	Bioretention (No Underdrains)	243
684549	N Deep Canyon Dr	Bioretention (No Underdrains)	57
684549	Stern Ave	Bioretention (No Underdrains)	3,017
684549	Valley Vista Blvd	Bioretention (No Underdrains)	1,366
684549	W Mulholland Dr	Bioretention (No Underdrains)	115
684549	Weslin Ave	Bioretention (No Underdrains)	53
684549	Woodman Ave	Bioretention (No Underdrains)	2,542
684749	Colbath Ave	Bioretention (No Underdrains)	2,035
684749	Costello Ave	Bioretention (No Underdrains)	688
684749	Davana Ter	Bioretention (No Underdrains)	768
684749	Dickens St	Bioretention (No Underdrains)	164
684749	Greenleaf St	Bioretention (No Underdrains)	36
684749	Hazeltine Ave	Bioretention (No Underdrains)	1,130
684749	Milbank St	Bioretention (No Underdrains)	986
684749	Moorpark St	Bioretention (No Underdrains)	1,095
684749	Murietta Ave	Bioretention (No Underdrains)	3,211
684749	Roblar Rd	Bioretention (No Underdrains)	355
684749	Sherwood Pl	Bioretention (No Underdrains)	73
684749	Valley Vista Blvd	Bioretention (No Underdrains)	468
684949	Calhoun Ave	Bioretention (No Underdrains)	1,671
684949	Cam de la Cumbre	Bioretention (No Underdrains)	759
684949	Coy Dr	Bioretention (No Underdrains)	214
684949	Davana Ter	Bioretention (No Underdrains)	30
684949	Dickens St	Bioretention (No Underdrains)	524
684949	Glorietta Dr	Bioretention (No Underdrains)	195
684949	Glorietta Pl	Bioretention (No Underdrains)	99
684949	Greenleaf St	Bioretention (No Underdrains)	694
684949	Hazeltine Ave	Bioretention (No Underdrains)	1,901
684949	Hollyline Ave	Bioretention (No Underdrains)	1,288
684949	Hortense St	Bioretention (No Underdrains)	498
684949	Katherine Ave	Bioretention (No Underdrains)	1,409
684949	Milbank St	Bioretention (No Underdrains)	1,412
684949	Moorpark St	Bioretention (No Underdrains)	1,608
684949	Mulholland Dr	Bioretention (No Underdrains)	189
684949	N Nicada Dr	Bioretention (No Underdrains)	14
684949	Nicada Dr	Bioretention (No Underdrains)	14
684949	Roblar Rd	Bioretention (No Underdrains)	432
684949	Stansbury Ave	Bioretention (No Underdrains)	4,629
684949	Tyrone Ave	Bioretention (No Underdrains)	1,021
684949	Valley Vista Blvd	Bioretention (No Underdrains)	1,326
684949	Valleyheart Dr	Bioretention (No Underdrains)	219
684949	W Mulholland Dr	Bioretention (No Underdrains)	72
684949	Witzel Dr	Bioretention (No Underdrains)	105
685049	Addison St	Bioretention (No Underdrains)	2,389
685049	Aetna St	Bioretention (No Underdrains)	2,546
685049	Albers St	Bioretention (No Underdrains)	1,603
685049	Archwood St	Bioretention (No Underdrains)	1,591
685049	Bessemer St	Bioretention (No Underdrains)	1,186
685049	Branton Pl	Bioretention (No Underdrains)	190
685049	Burbank Blvd	Bioretention (No Underdrains)	3,481
685049	Calhoun Ave	Bioretention (No Underdrains)	6,176
685049	Califa St	Bioretention (No Underdrains)	2,766
685049	Calvert St	Bioretention (No Underdrains)	3,019
685049	Chandler Blvd	Bioretention (No Underdrains)	5,869
685049	Cohasset St	Bioretention (No Underdrains)	1,037
685049	Colbath Ave	Bioretention (No Underdrains)	186
685049	Collins St	Bioretention (No Underdrains)	2,702
685049	Costello Ave	Bioretention (No Underdrains)	1,660
685049	Covello St	Bioretention (No Underdrains)	1,697
685049	Delano St	Bioretention (No Underdrains)	2,323
685049	Emelita St	Bioretention (No Underdrains)	2,538
685049	Erwin St	Bioretention (No Underdrains)	1,870
685049	Friar St	Bioretention (No Underdrains)	2,350
685049	Gilmore St	Bioretention (No Underdrains)	2,325
685049	Hamlin St	Bioretention (No Underdrains)	2,452
685049	Hart St	Bioretention (No Underdrains)	328
685049	Hartsook St	Bioretention (No Underdrains)	3,145
685049	Hatteras St	Bioretention (No Underdrains)	3,046

Subwatershed	Street Name	Drainage Configuration	Centerline Length (ft)
685049	Haynes St	Bioretention (No Underdrains)	2,287
685049	Hazeltine Ave	Bioretention (No Underdrains)	13,588
685049	Hesby St	Bioretention (No Underdrains)	1,015
685049	Huston St	Bioretention (No Underdrains)	3,532
685049	Katherine Ave	Bioretention (No Underdrains)	4,093
685049	Kester Ave	Bioretention (No Underdrains)	654
685049	Keswick St	Bioretention (No Underdrains)	1,996
685049	Killion St	Bioretention (No Underdrains)	997
685049	Kittridge St	Bioretention (No Underdrains)	2,242
685049	la Maida St	Bioretention (No Underdrains)	821
685049	Lemay St	Bioretention (No Underdrains)	960
685049	Lennox Ave	Bioretention (No Underdrains)	6,014
685049	Lull St	Bioretention (No Underdrains)	1,026
685049	Magnolia Blvd	Bioretention (No Underdrains)	3,954
685049	Margate St	Bioretention (No Underdrains)	1,487
685049	Martha St	Bioretention (No Underdrains)	910
685049	McCormick St	Bioretention (No Underdrains)	504
685049	Miranda St	Bioretention (No Underdrains)	910
685049	Morrison St	Bioretention (No Underdrains)	989
685049	Murietta Ave	Bioretention (No Underdrains)	6,523
685049	N Calhoun Ave	Bioretention (No Underdrains)	83
685049	N Lennox Ave	Bioretention (No Underdrains)	83
685049	N Murietta Ave	Bioretention (No Underdrains)	85
685049	N Ranchito Ave	Bioretention (No Underdrains)	39
685049	N Van Nuys Blvd	Bioretention (No Underdrains)	408
685049	North Aly	Bioretention (No Underdrains)	62
685049	Otsego St	Bioretention (No Underdrains)	1,019
685049	Oxnard St	Bioretention (No Underdrains)	3,001
685049	Peach Grove St	Bioretention (No Underdrains)	989
685049	Ranchito Ave	Bioretention (No Underdrains)	2,516
685049	Raymer St	Bioretention (No Underdrains)	631
685049	Riverside Dr	Bioretention (No Underdrains)	2,427
685049	Runnymede St	Bioretention (No Underdrains)	854
685049	Saticoy St	Bioretention (No Underdrains)	1,724
685049	Stansbury Ave	Bioretention (No Underdrains)	2,460
685049	Sylmar Ave	Bioretention (No Underdrains)	8,137
685049	Sylvan St	Bioretention (No Underdrains)	2,948
685049	Tiara St	Bioretention (No Underdrains)	2,568
685049	Tilden Ave	Bioretention (No Underdrains)	2,405
685049	Tobias Ave	Bioretention (No Underdrains)	660
685049	Tyrone Ave	Bioretention (No Underdrains)	14,063
685049	Valerio St	Bioretention (No Underdrains)	1,302
685049	Van Nuys Blvd	Bioretention (No Underdrains)	2,095
685049	Vanowen St	Bioretention (No Underdrains)	2,627
685049	Victory Blvd	Bioretention (No Underdrains)	2,766
685049	Vose St	Bioretention (No Underdrains)	841
685049	W Chandler Blvd	Bioretention (No Underdrains)	725
685049	W Margate St	Bioretention (No Underdrains)	80
685049	Weddington St	Bioretention (No Underdrains)	3,620
685149	(unknown)	Bioretention (No Underdrains)	71
685149	Blythe St	Bioretention (No Underdrains)	768
685149	Burnet Ave	Bioretention (No Underdrains)	4,495
685149	Burton St	Bioretention (No Underdrains)	1,376
685149	Cabrilo Rd	Bioretention (No Underdrains)	1,636
685149	Cantara St	Bioretention (No Underdrains)	449
685149	Chase St	Bioretention (No Underdrains)	3,666
685149	Columbus Ave	Bioretention (No Underdrains)	3,019
685149	Community St	Bioretention (No Underdrains)	210
685149	Lanark St	Bioretention (No Underdrains)	3,572
685149	Langdon Ave	Bioretention (No Underdrains)	5,953
685149	Lemona Ave	Bioretention (No Underdrains)	1,445
685149	Lorne St	Bioretention (No Underdrains)	393
685149	Marklein Ave	Bioretention (No Underdrains)	1,052
685149	Marson St	Bioretention (No Underdrains)	2,954
685149	Mustang Prvt	Bioretention (No Underdrains)	30
685149	N Sepulveda Blvd	Bioretention (No Underdrains)	2,025
685149	Napa St	Bioretention (No Underdrains)	327
685149	Noble Ave	Bioretention (No Underdrains)	4,797
685149	Norwich Ave	Bioretention (No Underdrains)	2,237
685149	Orion Ave	Bioretention (No Underdrains)	5,194
685149	Parthenia St	Bioretention (No Underdrains)	2,367

Subwatershed	Street Name	Drainage Configuration	Centerline Length (ft)
685149	Rayen St	Bioretention (No Underdrains)	273
685149	Raymer St	Bioretention (No Underdrains)	1,724
685149	Roscoe Blvd	Bioretention (No Underdrains)	3,577
685149	Saloma Ave	Bioretention (No Underdrains)	1,180
685149	Schoenborn St	Bioretention (No Underdrains)	209
685149	Sepulveda Blvd	Bioretention (No Underdrains)	6,669
685149	Sepulveda Pl	Bioretention (No Underdrains)	1,269
685149	Strathern St	Bioretention (No Underdrains)	94
685149	W Cabrito Rd	Bioretention (No Underdrains)	2,253
685149	Willard St	Bioretention (No Underdrains)	693
685149	Wisner Ave	Bioretention (No Underdrains)	2,401
685349	Hortense St	Bioretention (No Underdrains)	745
685349	Kling St	Bioretention (No Underdrains)	114
685349	Lennox Ave	Bioretention (No Underdrains)	1,338
685349	Milbank St	Bioretention (No Underdrains)	1,297
685349	Moorpark St	Bioretention (No Underdrains)	1,033
685349	N Tyrone Ave	Bioretention (No Underdrains)	32
685349	Sylmar Ave	Bioretention (No Underdrains)	1,422
685349	Tilden Ave	Bioretention (No Underdrains)	210
685349	Tyrone Ave	Bioretention (No Underdrains)	614
685449	Dickens St	Bioretention (No Underdrains)	1,315
685449	Greenleaf St	Bioretention (No Underdrains)	1,305
685449	Roblar Pl	Bioretention (No Underdrains)	731
685449	Van Nuys Blvd	Bioretention (No Underdrains)	145
685549	(unknown)	Bioretention (No Underdrains)	177
685549	Huston St	Bioretention (No Underdrains)	18
685549	Katherine Ave	Bioretention (No Underdrains)	6
685549	Lennox Ave	Bioretention (No Underdrains)	628
685549	N Tilden Ave	Bioretention (No Underdrains)	66
685549	Riverside Dr	Bioretention (No Underdrains)	1,041
685549	Sylmar Ave	Bioretention (No Underdrains)	618
685549	Tilden Ave	Bioretention (No Underdrains)	585
685549	Tyrone Ave	Bioretention (No Underdrains)	496
685549	Van Nuys Blvd	Bioretention (No Underdrains)	61
685649	(unknown)	Bioretention (No Underdrains)	1,454
685649	Addison St	Bioretention (No Underdrains)	1,011
685649	Aetna St	Bioretention (No Underdrains)	791
685649	Albers St	Bioretention (No Underdrains)	640
685649	Archwood St	Bioretention (No Underdrains)	120
685649	Bessemer St	Bioretention (No Underdrains)	538
685649	Burbank Blvd	Bioretention (No Underdrains)	1,415
685649	Califa St	Bioretention (No Underdrains)	75
685649	Calvert St	Bioretention (No Underdrains)	735
685649	Cedros Ave	Bioretention (No Underdrains)	1,514
685649	Chandler Blvd	Bioretention (No Underdrains)	1,100
685649	Circle Dr	Bioretention (No Underdrains)	997
685649	Clark St	Bioretention (No Underdrains)	619
685649	Cohasset St	Bioretention (No Underdrains)	1,835
685649	Covello St	Bioretention (No Underdrains)	1,422
685649	Delano St	Bioretention (No Underdrains)	742
685649	Emelita St	Bioretention (No Underdrains)	103
685649	Erwin St	Bioretention (No Underdrains)	855
685649	Friar St	Bioretention (No Underdrains)	938
685649	Gault St	Bioretention (No Underdrains)	1,306
685649	Gilmore St	Bioretention (No Underdrains)	913
685649	Hamlin St	Bioretention (No Underdrains)	867
685649	Hart St	Bioretention (No Underdrains)	729
685649	Hartland St	Bioretention (No Underdrains)	660
685649	Hartsook St	Bioretention (No Underdrains)	29
685649	Hatteras St	Bioretention (No Underdrains)	1,328
685649	Haynes St	Bioretention (No Underdrains)	779
685649	Hesby St	Bioretention (No Underdrains)	995
685649	Huston St	Bioretention (No Underdrains)	964
685649	Killion St	Bioretention (No Underdrains)	818
685649	Kittridge St	Bioretention (No Underdrains)	975
685649	la Maida St	Bioretention (No Underdrains)	379
685649	Leadwell St	Bioretention (No Underdrains)	1,905
685649	Lull St	Bioretention (No Underdrains)	310
685649	Magnolia Blvd	Bioretention (No Underdrains)	825
685649	Margate St	Bioretention (No Underdrains)	421
685649	Martha St	Bioretention (No Underdrains)	605

Subwatershed	Street Name	Drainage Configuration	Centerline Length (ft)
685649	Morrison St	Bioretention (No Underdrains)	523
685649	N Laura Ann Ln	Bioretention (No Underdrains)	31
685649	N Van Nuys Blvd	Bioretention (No Underdrains)	577
685649	Otsego St	Bioretention (No Underdrains)	1,027
685649	Oxnard St	Bioretention (No Underdrains)	815
685649	Riverside Dr	Bioretention (No Underdrains)	76
685649	Runnymede St	Bioretention (No Underdrains)	2,207
685649	Saticoy St	Bioretention (No Underdrains)	609
685649	Sherman Cir	Bioretention (No Underdrains)	482
685649	Sylmar Ave	Bioretention (No Underdrains)	194
685649	Sylvan St	Bioretention (No Underdrains)	820
685649	Tiara St	Bioretention (No Underdrains)	545
685649	Tobias Ave	Bioretention (No Underdrains)	2,147
685649	Valerio St	Bioretention (No Underdrains)	2,581
685649	Van Nuys Blvd	Bioretention (No Underdrains)	16,860
685649	Vanowen St	Bioretention (No Underdrains)	900
685649	Vesper Ave	Bioretention (No Underdrains)	7,155
685649	Victory Blvd	Bioretention (No Underdrains)	985
685649	Vista del Monte Ave	Bioretention (No Underdrains)	3,430
685649	Vose St	Bioretention (No Underdrains)	1,233
685649	W Chandler Blvd	Bioretention (No Underdrains)	558
685649	W Sherman Cir	Bioretention (No Underdrains)	730
685649	Weddington St	Bioretention (No Underdrains)	718
685649	Willis Ave	Bioretention (No Underdrains)	1,987
685649	Wyandotte St	Bioretention (No Underdrains)	2,180
685749	(unknown)	Bioretention (No Underdrains)	32
685749	Benefit St	Bioretention (No Underdrains)	1,615
685749	Beverly Ridge Dr	Bioretention (No Underdrains)	1,822
685749	Camarillo St	Bioretention (No Underdrains)	6
685749	Cedros Ave	Bioretention (No Underdrains)	3,257
685749	Cody Rd	Bioretention (No Underdrains)	81
685749	Crisp Canyon Rd	Bioretention (No Underdrains)	481
685749	Deervale Dr	Bioretention (No Underdrains)	398
685749	Deervale Pl	Bioretention (No Underdrains)	1,384
685749	del Gado Dr	Bioretention (No Underdrains)	93
685749	Dickens St	Bioretention (No Underdrains)	4,611
685749	Dunbar Pl	Bioretention (No Underdrains)	640
685749	Encanto Dr	Bioretention (No Underdrains)	2
685749	Fawndale Pl	Bioretention (No Underdrains)	133
685749	Greenleaf St	Bioretention (No Underdrains)	4,666
685749	Hortense St	Bioretention (No Underdrains)	1,321
685749	Jadestone Dr	Bioretention (No Underdrains)	289
685749	Kester Ave	Bioretention (No Underdrains)	1,882
685749	Kling St	Bioretention (No Underdrains)	33
685749	Knobhill Dr	Bioretention (No Underdrains)	310
685749	Lacota Pl	Bioretention (No Underdrains)	17
685749	Levitt Ln	Bioretention (No Underdrains)	154
685749	Limestone Pl	Bioretention (No Underdrains)	40
685749	Loadstone Dr	Bioretention (No Underdrains)	1,319
685749	Longview Valley Rd	Bioretention (No Underdrains)	607
685749	Madelia Ave	Bioretention (No Underdrains)	471
685749	Marble Dr	Bioretention (No Underdrains)	107
685749	Milbank St	Bioretention (No Underdrains)	17
685749	Millbrook Dr	Bioretention (No Underdrains)	15
685749	Moorpark St	Bioretention (No Underdrains)	1,501
685749	Mulholland Dr	Bioretention (No Underdrains)	193
685749	N Madelia Ave	Bioretention (No Underdrains)	13
685749	Pacheco Dr	Bioretention (No Underdrains)	465
685749	Parral Pl	Bioretention (No Underdrains)	9
685749	Round Valley Dr	Bioretention (No Underdrains)	152
685749	Sespe Ave	Bioretention (No Underdrains)	483
685749	Sherview Dr	Bioretention (No Underdrains)	463
685749	Sherview Pl	Bioretention (No Underdrains)	39
685749	Stone Canyon Ave	Bioretention (No Underdrains)	3,376
685749	Stonesboro Pl	Bioretention (No Underdrains)	69
685749	Stoneybrook Dr	Bioretention (No Underdrains)	424
685749	Sumac Dr	Bioretention (No Underdrains)	8
685749	Summerfield Dr	Bioretention (No Underdrains)	88
685749	Sunny Oak Rd	Bioretention (No Underdrains)	24
685749	Sunstone Pl	Bioretention (No Underdrains)	72
685749	Sutton Pl	Bioretention (No Underdrains)	411

Subwatershed	Street Name	Drainage Configuration	Centerline Length (ft)
685749	Sutton St	Bioretention (No Underdrains)	2,279
685749	Tobias Ave	Bioretention (No Underdrains)	1,698
685749	Tustin St	Bioretention (No Underdrains)	581
685749	Valley Vista Blvd	Bioretention (No Underdrains)	3,375
685749	Van Nuys Blvd	Bioretention (No Underdrains)	3,013
685749	Vesper Ave	Bioretention (No Underdrains)	1,923
685749	Vista del Monte Ave	Bioretention (No Underdrains)	1,637
685749	Willis Ave	Bioretention (No Underdrains)	30
685849	N Cedros Ave	Bioretention (No Underdrains)	8
685949	(unknown)	Bioretention (No Underdrains)	74
685949	Addison St	Bioretention (No Underdrains)	1,685
685949	Aetna St	Bioretention (No Underdrains)	1,492
685949	Albers St	Bioretention (No Underdrains)	1,734
685949	Archwood St	Bioretention (No Underdrains)	763
685949	Bassett St	Bioretention (No Underdrains)	988
685949	Bessemer St	Bioretention (No Underdrains)	569
685949	Bevis Ave	Bioretention (No Underdrains)	3,462
685949	Burbank Blvd	Bioretention (No Underdrains)	1,329
685949	Califa St	Bioretention (No Underdrains)	962
685949	Calvert St	Bioretention (No Underdrains)	1,951
685949	Cedros Ave	Bioretention (No Underdrains)	14,122
685949	Clark St	Bioretention (No Underdrains)	673
685949	Collins St	Bioretention (No Underdrains)	962
685949	Cumpston St	Bioretention (No Underdrains)	477
685949	Delano St	Bioretention (No Underdrains)	1,963
685949	Enadia Way	Bioretention (No Underdrains)	628
685949	Erwin St	Bioretention (No Underdrains)	1,975
685949	Evan Way	Bioretention (No Underdrains)	31
685949	Friar St	Bioretention (No Underdrains)	1,971
685949	Gilmore St	Bioretention (No Underdrains)	2,155
685949	Hamlin St	Bioretention (No Underdrains)	961
685949	Hart St	Bioretention (No Underdrains)	1,228
685949	Hartland St	Bioretention (No Underdrains)	363
685949	Hartsook St	Bioretention (No Underdrains)	1,618
685949	Hatteras St	Bioretention (No Underdrains)	1,392
685949	Haynes St	Bioretention (No Underdrains)	895
685949	Hesby St	Bioretention (No Underdrains)	1,640
685949	Huston St	Bioretention (No Underdrains)	1,744
685949	Kester Ave	Bioretention (No Underdrains)	1,106
685949	Killion St	Bioretention (No Underdrains)	1,128
685949	Kittridge St	Bioretention (No Underdrains)	2,153
685949	la Maida St	Bioretention (No Underdrains)	446
685949	Lemay St	Bioretention (No Underdrains)	1,035
685949	Magnolia Blvd	Bioretention (No Underdrains)	1,830
685949	Margate St	Bioretention (No Underdrains)	665
685949	Marlin Pl	Bioretention (No Underdrains)	637
685949	McCormick St	Bioretention (No Underdrains)	1,387
685949	Morrison St	Bioretention (No Underdrains)	1,677
685949	N Valley Heart Dr	Bioretention (No Underdrains)	310
685949	Natick Ave	Bioretention (No Underdrains)	3,605
685949	Otsego St	Bioretention (No Underdrains)	1,473
685949	Oxnard St	Bioretention (No Underdrains)	1,922
685949	Sylvan St	Bioretention (No Underdrains)	1,989
685949	Tobias Ave	Bioretention (No Underdrains)	2,731
685949	Vanowen St	Bioretention (No Underdrains)	1,381
685949	Vesper Ave	Bioretention (No Underdrains)	5,136
685949	Victory Blvd	Bioretention (No Underdrains)	1,649
685949	Vose St	Bioretention (No Underdrains)	237
685949	Weddington St	Bioretention (No Underdrains)	1,692
685949	Willis Ave	Bioretention (No Underdrains)	8,397
686049	(unknown)	Bioretention (No Underdrains)	22
686049	Kester Ave	Bioretention (No Underdrains)	49
686049	N Valley Heart Dr	Bioretention (No Underdrains)	538
686049	Willis Ave	Bioretention (No Underdrains)	67
686149	(unknown)	Bioretention (No Underdrains)	375
686149	Addison St	Bioretention (No Underdrains)	653
686149	Aetna St	Bioretention (No Underdrains)	13
686149	Albers St	Bioretention (No Underdrains)	267
686149	Archwood St	Bioretention (No Underdrains)	2,082
686149	Baek Ct	Bioretention (No Underdrains)	29
686149	Bassett St	Bioretention (No Underdrains)	2,562

Subwatershed	Street Name	Drainage Configuration	Centerline Length (ft)
686149	Bevis Ave	Bioretention (No Underdrains)	2,152
686149	Burbank Blvd	Bioretention (No Underdrains)	1,288
686149	Burnet Ave	Bioretention (No Underdrains)	5,453
686149	Califa St	Bioretention (No Underdrains)	1,299
686149	Calvert St	Bioretention (No Underdrains)	1,105
686149	Cantlay St	Bioretention (No Underdrains)	209
686149	Clark St	Bioretention (No Underdrains)	1,465
686149	Cohasset St	Bioretention (No Underdrains)	1,309
686149	Columbus Ave	Bioretention (No Underdrains)	4,625
686149	Covello St	Bioretention (No Underdrains)	1,303
686149	Delano St	Bioretention (No Underdrains)	1,322
686149	Domino St	Bioretention (No Underdrains)	660
686149	Dustin Allen Ln	Bioretention (No Underdrains)	29
686149	Enadia Way	Bioretention (No Underdrains)	315
686149	Erwin St	Bioretention (No Underdrains)	1,002
686149	Friar St	Bioretention (No Underdrains)	2,007
686149	Gault St	Bioretention (No Underdrains)	1,272
686149	Gilmore St	Bioretention (No Underdrains)	2,198
686149	Halbrent Ave	Bioretention (No Underdrains)	2,302
686149	Hamlin St	Bioretention (No Underdrains)	1,989
686149	Hart St	Bioretention (No Underdrains)	580
686149	Hartland St	Bioretention (No Underdrains)	1,962
686149	Hartsook St	Bioretention (No Underdrains)	746
686149	Hatteras St	Bioretention (No Underdrains)	816
686149	Haynes St	Bioretention (No Underdrains)	1,048
686149	Hesby St	Bioretention (No Underdrains)	1,268
686149	Kester Ave	Bioretention (No Underdrains)	17,305
686149	Keswick St	Bioretention (No Underdrains)	2,164
686149	Killion St	Bioretention (No Underdrains)	609
686149	Kittridge St	Bioretention (No Underdrains)	2,325
686149	Leadwell St	Bioretention (No Underdrains)	2,106
686149	Lemay St	Bioretention (No Underdrains)	2,040
686149	Lemona Ave	Bioretention (No Underdrains)	9,773
686149	Liberty Dr	Bioretention (No Underdrains)	34
686149	Lull St	Bioretention (No Underdrains)	862
686149	Magnolia Blvd	Bioretention (No Underdrains)	1,321
686149	Marlin Pl	Bioretention (No Underdrains)	2,024
686149	Martha St	Bioretention (No Underdrains)	828
686149	N Liberty Dr	Bioretention (No Underdrains)	34
686149	N Sepulveda Blvd	Bioretention (No Underdrains)	660
686149	N Valley Heart Dr	Bioretention (No Underdrains)	405
686149	Noble Ave	Bioretention (No Underdrains)	6,565
686149	Norwich Ave	Bioretention (No Underdrains)	3,605
686149	Otsego St	Bioretention (No Underdrains)	1,140
686149	Oxnard St	Bioretention (No Underdrains)	1,318
686149	Raymer St	Bioretention (No Underdrains)	1,173
686149	Runnymede St	Bioretention (No Underdrains)	1,282
686149	Saloma Ave	Bioretention (No Underdrains)	4,278
686149	Saticoy St	Bioretention (No Underdrains)	2,687
686149	Stagg St	Bioretention (No Underdrains)	733
686149	Sylvan St	Bioretention (No Underdrains)	1,977
686149	Valerio St	Bioretention (No Underdrains)	2,673
686149	Vanowen St	Bioretention (No Underdrains)	2,991
686149	Victory Blvd	Bioretention (No Underdrains)	2,793
686149	Vose St	Bioretention (No Underdrains)	2,598
686149	W Roya St	Bioretention (No Underdrains)	28
686149	Weddington St	Bioretention (No Underdrains)	1,482
686149	Willis Ave	Bioretention (No Underdrains)	365
686149	Wyandotte St	Bioretention (No Underdrains)	3,045
686249	(unknown)	Bioretention (No Underdrains)	101
686249	Burnet Ave	Bioretention (No Underdrains)	52
686249	Camarillo St	Bioretention (No Underdrains)	998
686249	Cody Rd	Bioretention (No Underdrains)	2,197
686249	Columbus Ave	Bioretention (No Underdrains)	213
686249	del Gado Dr	Bioretention (No Underdrains)	7
686249	Dickens St	Bioretention (No Underdrains)	1,422
686249	Encanto Dr	Bioretention (No Underdrains)	71
686249	Greenleaf St	Bioretention (No Underdrains)	1,258
686249	Kester Ave	Bioretention (No Underdrains)	1,848
686249	Lemona Ave	Bioretention (No Underdrains)	2,047
686249	Moorpark St	Bioretention (No Underdrains)	1,732

Subwatershed	Street Name	Drainage Configuration	Centerline Length (ft)
686249	Mulholland Dr	Bioretention (No Underdrains)	44
686249	Noble Ave	Bioretention (No Underdrains)	1,883
686249	Norwich Ave	Bioretention (No Underdrains)	93
686249	Saloma Ave	Bioretention (No Underdrains)	1,795
686249	Saugus Ave	Bioretention (No Underdrains)	842
686249	Sepulveda Blvd	Bioretention (No Underdrains)	23
686249	Shervley Dr	Bioretention (No Underdrains)	106
686249	Sutton St	Bioretention (No Underdrains)	1,849
686249	Valley Vista Blvd	Bioretention (No Underdrains)	1,098
686249	Whitespeak Dr	Bioretention (No Underdrains)	427
686349	(unknown)	Bioretention (No Underdrains)	1,476
686349	Hortense St	Bioretention (No Underdrains)	337
686349	Kester Ave	Bioretention (No Underdrains)	90
686349	Moorpark St	Bioretention (No Underdrains)	334
686349	Natick Ave	Bioretention (No Underdrains)	1,337
686349	Willis Ave	Bioretention (No Underdrains)	1,855
686449	Burnet Ave	Bioretention (No Underdrains)	1,173
686449	Camarillo St	Bioretention (No Underdrains)	1,595
686449	Columbus Ave	Bioretention (No Underdrains)	2,006
686449	Halbrent Ave	Bioretention (No Underdrains)	1,097
686449	la Maida St	Bioretention (No Underdrains)	1,253
686449	Lemona Ave	Bioretention (No Underdrains)	356
686449	Moorpark St	Bioretention (No Underdrains)	947
686449	Morrison St	Bioretention (No Underdrains)	1,202
686449	N Columbus Ave	Bioretention (No Underdrains)	48
686449	N Noble Ave	Bioretention (No Underdrains)	104
686449	N Sepulveda Blvd	Bioretention (No Underdrains)	812
686449	N Valley Heart Dr	Bioretention (No Underdrains)	1,381
686449	Noble Ave	Bioretention (No Underdrains)	1,901
686449	Norwich Ave	Bioretention (No Underdrains)	2,019
686449	Sepulveda Blvd	Bioretention (No Underdrains)	895
686449	Valleyheart Dr	Bioretention (No Underdrains)	1,522
686549	(unknown)	Bioretention (No Underdrains)	59
686549	Archwood St	Bioretention (No Underdrains)	1,320
686549	Bassett St	Bioretention (No Underdrains)	81
686549	Blucher Ave	Bioretention (No Underdrains)	3,433
686549	Blucher Ct	Bioretention (No Underdrains)	185
686549	Burbank Blvd	Bioretention (No Underdrains)	886
686549	Burnet Ave	Bioretention (No Underdrains)	2,603
686549	Califa St	Bioretention (No Underdrains)	983
686549	Cantlay St	Bioretention (No Underdrains)	205
686549	Chisholm Ave	Bioretention (No Underdrains)	273
686549	Clark St	Bioretention (No Underdrains)	1,040
686549	Cohasset St	Bioretention (No Underdrains)	1,374
686549	Columbus Ave	Bioretention (No Underdrains)	3,798
686549	Covello St	Bioretention (No Underdrains)	992
686549	Delano St	Bioretention (No Underdrains)	3
686549	Erwin St	Bioretention (No Underdrains)	1,719
686549	Eva Pl	Bioretention (No Underdrains)	32
686549	Firmament Ave	Bioretention (No Underdrains)	1,658
686549	Friar St	Bioretention (No Underdrains)	648
686549	Gault St	Bioretention (No Underdrains)	1,320
686549	Halbrent Ave	Bioretention (No Underdrains)	1,642
686549	Hart St	Bioretention (No Underdrains)	1,434
686549	Hartland St	Bioretention (No Underdrains)	333
686549	Hartsook St	Bioretention (No Underdrains)	1,286
686549	Hatteras St	Bioretention (No Underdrains)	1,821
686549	Haynes St	Bioretention (No Underdrains)	2,291
686549	Hesby St	Bioretention (No Underdrains)	1,307
686549	Killion St	Bioretention (No Underdrains)	733
686549	Kittridge St	Bioretention (No Underdrains)	358
686549	Langdon Ave	Bioretention (No Underdrains)	4,011
686549	Leadwell St	Bioretention (No Underdrains)	1,401
686549	Lemay St	Bioretention (No Underdrains)	2,211
686549	Magnolia Blvd	Bioretention (No Underdrains)	1,255
686549	Martha St	Bioretention (No Underdrains)	1,495
686549	N Firmament Ave	Bioretention (No Underdrains)	65
686549	N Leticia Pl	Bioretention (No Underdrains)	31
686549	N Sepulveda Blvd	Bioretention (No Underdrains)	1,320
686549	N Valley Heart Dr	Bioretention (No Underdrains)	308
686549	Noble Ave	Bioretention (No Underdrains)	6,924

Subwatershed	Street Name	Drainage Configuration	Centerline Length (ft)
686549	Noble St	Bioretention (No Underdrains)	74
686549	Norwich Ave	Bioretention (No Underdrains)	1,601
686549	Orion Ave	Bioretention (No Underdrains)	8,305
686549	Otsego St	Bioretention (No Underdrains)	1,302
686549	Oxnard St	Bioretention (No Underdrains)	2,071
686549	Peach Ave	Bioretention (No Underdrains)	6,281
686549	Runnymede St	Bioretention (No Underdrains)	365
686549	Saticoy St	Bioretention (No Underdrains)	833
686549	Sepulveda Blvd	Bioretention (No Underdrains)	12,014
686549	Stagg St	Bioretention (No Underdrains)	307
686549	Sylvan St	Bioretention (No Underdrains)	562
686549	Valerio St	Bioretention (No Underdrains)	1,729
686549	Vanowen St	Bioretention (No Underdrains)	1,948
686549	Victory Blvd	Bioretention (No Underdrains)	2,184
686549	Vose St	Bioretention (No Underdrains)	1,363
686549	W Saticoy St	Bioretention (No Underdrains)	81
686549	W Victory Blvd	Bioretention (No Underdrains)	1,474
686549	Weddington St	Bioretention (No Underdrains)	990
686549	Wyandotte St	Bioretention (No Underdrains)	1,838
686549	Zombar Ave	Bioretention (No Underdrains)	1,640
686649	Briarwood Dr	Bioretention (No Underdrains)	976
686649	Camarillo St	Bioretention (No Underdrains)	525
686649	Cody Rd	Bioretention (No Underdrains)	69
686649	Deerhorn Dr	Bioretention (No Underdrains)	85
686649	del Gado Dr	Bioretention (No Underdrains)	372
686649	Dickens St	Bioretention (No Underdrains)	340
686649	Firmament Ave	Bioretention (No Underdrains)	391
686649	Flume Walk	Bioretention (No Underdrains)	10
686649	Greenleaf St	Bioretention (No Underdrains)	598
686649	High Knoll Rd	Bioretention (No Underdrains)	78
686649	Kingswood Ln	Bioretention (No Underdrains)	185
686649	Kingswood Rd	Bioretention (No Underdrains)	519
686649	la Maida St	Bioretention (No Underdrains)	68
686649	Lisa Pl	Bioretention (No Underdrains)	141
686649	Longbow Dr	Bioretention (No Underdrains)	278
686649	Loom Pl	Bioretention (No Underdrains)	48
686649	Meadowgate Rd	Bioretention (No Underdrains)	410
686649	Meadville Dr	Bioretention (No Underdrains)	1,274
686649	Moonridge Dr	Bioretention (No Underdrains)	5
686649	Moorpark St	Bioretention (No Underdrains)	31
686649	Mulholland Dr	Bioretention (No Underdrains)	14
686649	Peach Ave	Bioretention (No Underdrains)	20
686649	Rayneta Dr	Bioretention (No Underdrains)	179
686649	Saugus Ave	Bioretention (No Underdrains)	1,610
686649	Scadlock Ln	Bioretention (No Underdrains)	2,536
686649	Sepulveda Blvd	Bioretention (No Underdrains)	3,817
686649	Sheridge Dr	Bioretention (No Underdrains)	642
686649	Sherman Oaks Ave	Bioretention (No Underdrains)	2,686
686649	Sherman Oaks Cir	Bioretention (No Underdrains)	1,014
686649	Shemoll Pl	Bioretention (No Underdrains)	321
686649	Stonewood Dr	Bioretention (No Underdrains)	271
686649	Stonewood Ter	Bioretention (No Underdrains)	516
686649	Sutton St	Bioretention (No Underdrains)	1,284
686649	Unnamed Drvwy	Bioretention (No Underdrains)	29
686649	Valley Vista Blvd	Bioretention (No Underdrains)	1,492
686649	Valleyheart Dr	Bioretention (No Underdrains)	47
686649	Varden St	Bioretention (No Underdrains)	112
686649	Vista Haven Pl	Bioretention (No Underdrains)	393
686649	Vista Haven Rd	Bioretention (No Underdrains)	543
686649	Woodcliff Rd	Bioretention (No Underdrains)	3,985
686749	(unknown)	Bioretention (No Underdrains)	91
686749	Alana Dr	Bioretention (No Underdrains)	1,055
686749	Archdale Rd	Bioretention (No Underdrains)	686
686749	Ballina Canyon Rd	Bioretention (No Underdrains)	223
686749	Bayberry Pl	Bioretention (No Underdrains)	6
686749	Briarwood Dr	Bioretention (No Underdrains)	93
686749	Caribeth Dr	Bioretention (No Underdrains)	236
686749	Castlewood Dr	Bioretention (No Underdrains)	478
686749	Castlewoods Dr	Bioretention (No Underdrains)	494
686749	Crownridge Dr	Bioretention (No Underdrains)	1,555
686749	Dartford Way	Bioretention (No Underdrains)	207

Subwatershed	Street Name	Drainage Configuration	Centerline Length (ft)
686749	Deerhorn Rd	Bioretention (No Underdrains)	0
686749	del Gado Dr	Bioretention (No Underdrains)	211
686749	del Gado Pl	Bioretention (No Underdrains)	284
686749	Dorilee Ln	Bioretention (No Underdrains)	256
686749	Fond Dr	Bioretention (No Underdrains)	311
686749	High Knoll Rd	Bioretention (No Underdrains)	1,603
686749	Jeanne Ln	Bioretention (No Underdrains)	412
686749	Judilee Dr	Bioretention (No Underdrains)	292
686749	Meadowcrest Rd	Bioretention (No Underdrains)	2,228
686749	Mission Dump Rd	Bioretention (No Underdrains)	5
686749	Mulholland Dr	Bioretention (No Underdrains)	1,146
686749	Mulholland Pl	Bioretention (No Underdrains)	39
686749	Red Rose Dr	Bioretention (No Underdrains)	1,217
686749	Regal Oak Dr	Bioretention (No Underdrains)	528
686749	Regal Vista Dr	Bioretention (No Underdrains)	235
686749	Regal Wood	Bioretention (No Underdrains)	131
686749	Royal Crest Pl	Bioretention (No Underdrains)	204
686749	Royal Haven Pl	Bioretention (No Underdrains)	38
686749	Royal Hills Dr	Bioretention (No Underdrains)	586
686749	Royal Meadow Rd	Bioretention (No Underdrains)	313
686749	Royal Oak Rd	Bioretention (No Underdrains)	2,353
686749	Royal Pl	Bioretention (No Underdrains)	21
686749	Royal Ridge Rd	Bioretention (No Underdrains)	1,266
686749	Royal Woods Dr	Bioretention (No Underdrains)	1,863
686749	Royal Woods Pl	Bioretention (No Underdrains)	163
686749	Sabana Ln	Bioretention (No Underdrains)	486
686749	Sandy Ln	Bioretention (No Underdrains)	95
686749	Sapphire Dr	Bioretention (No Underdrains)	368
686749	Sepulveda Blvd	Bioretention (No Underdrains)	4,374
686749	Sepulveda Ln	Bioretention (No Underdrains)	571
686749	Skytop Rd	Bioretention (No Underdrains)	160
686749	Steven Dr	Bioretention (No Underdrains)	350
686749	Sutton St	Bioretention (No Underdrains)	118
686749	Tobin Way	Bioretention (No Underdrains)	530
686749	Valley Falls Rd	Bioretention (No Underdrains)	178
686749	Valley Home Rd	Bioretention (No Underdrains)	149
686749	Valley Meadow Dr	Bioretention (No Underdrains)	767
686749	Valley Meadow Pl	Bioretention (No Underdrains)	130
686749	Valley Meadow Rd	Bioretention (No Underdrains)	2,398
686749	Valley Vista Blvd	Bioretention (No Underdrains)	20
686749	Valley Wood Rd	Bioretention (No Underdrains)	1,396
686749	Vandorf Pl	Bioretention (No Underdrains)	136
686749	Westfall Dr	Bioretention (No Underdrains)	1,164
686749	White Rose Way	Bioretention (No Underdrains)	245
686749	Woodcrest Dr	Bioretention (No Underdrains)	77
686749	Woodfield Dr	Bioretention (No Underdrains)	935
686749	Woodfield Pl	Bioretention (No Underdrains)	521
686749	Woodvale Rd	Bioretention (No Underdrains)	265
686849	Albers St	Bioretention (No Underdrains)	259
686849	Aqueduct Ave	Bioretention (No Underdrains)	1,315
686849	Burbank Blvd	Bioretention (No Underdrains)	666
686849	Camarillo St	Bioretention (No Underdrains)	904
686849	Clark St	Bioretention (No Underdrains)	453
686849	Firmament Ave	Bioretention (No Underdrains)	1,420
686849	Halbrent Ave	Bioretention (No Underdrains)	931
686849	Hartsook St	Bioretention (No Underdrains)	35
686849	Haskell Ave	Bioretention (No Underdrains)	31
686849	Hatteras St	Bioretention (No Underdrains)	318
686849	Hesby St	Bioretention (No Underdrains)	868
686849	Huston St	Bioretention (No Underdrains)	1,015
686849	la Maida St	Bioretention (No Underdrains)	1,218
686849	Magnolia Blvd	Bioretention (No Underdrains)	954
686849	Milbank St	Bioretention (No Underdrains)	581
686849	Moorpark St	Bioretention (No Underdrains)	898
686849	Morrison St	Bioretention (No Underdrains)	1,366
686849	N Sepulveda Blvd	Bioretention (No Underdrains)	695
686849	N Valley Heart Dr	Bioretention (No Underdrains)	16
686849	Orion Ave	Bioretention (No Underdrains)	564
686849	Otsego St	Bioretention (No Underdrains)	488
686849	Oxnard St	Bioretention (No Underdrains)	100
686849	Peach Ave	Bioretention (No Underdrains)	517

Subwatershed	Street Name	Drainage Configuration	Centerline Length (ft)
686849	Sepulveda Blvd	Bioretention (No Underdrains)	6,447
686849	Weddington St	Bioretention (No Underdrains)	1,088
686949	(unknown)	Bioretention (No Underdrains)	29
686949	Addison St	Bioretention (No Underdrains)	1,318
686949	Aqueduct Ave	Bioretention (No Underdrains)	327
686949	Bergamo Dr	Bioretention (No Underdrains)	632
686949	Bertella Dr	Bioretention (No Underdrains)	470
686949	Brian Ln	Bioretention (No Underdrains)	27
686949	Celinda Pl	Bioretention (No Underdrains)	507
686949	Clear Oak Dr	Bioretention (No Underdrains)	521
686949	Clear Valley Dr	Bioretention (No Underdrains)	1,451
686949	Clear Valley Pl	Bioretention (No Underdrains)	79
686949	Collett Ave	Bioretention (No Underdrains)	1,900
686949	Daniel Ln	Bioretention (No Underdrains)	30
686949	Darcia Pl	Bioretention (No Underdrains)	94
686949	Dempsey Ave	Bioretention (No Underdrains)	1,701
686949	Densmore Ave	Bioretention (No Underdrains)	4,996
686949	Dickens St	Bioretention (No Underdrains)	3,626
686949	Edgerton Ave	Bioretention (No Underdrains)	585
686949	Elisa Pl	Bioretention (No Underdrains)	12
686949	Firmament Ave	Bioretention (No Underdrains)	1,353
686949	Gaviota Ave	Bioretention (No Underdrains)	3,367
686949	Gaynor Ave	Bioretention (No Underdrains)	1,851
686949	Gloria Ave	Bioretention (No Underdrains)	4,472
686949	Greenleaf St	Bioretention (No Underdrains)	953
686949	Hartsook St	Bioretention (No Underdrains)	1,182
686949	Haskell Ave	Bioretention (No Underdrains)	4,262
686949	Hesby St	Bioretention (No Underdrains)	682
686949	High Valley Pl	Bioretention (No Underdrains)	167
686949	High Valley Rd	Bioretention (No Underdrains)	306
686949	Hurford Ter	Bioretention (No Underdrains)	105
686949	Huston St	Bioretention (No Underdrains)	994
686949	la Maida St	Bioretention (No Underdrains)	611
686949	Libbit Ave	Bioretention (No Underdrains)	4,801
686949	Lovett Pl	Bioretention (No Underdrains)	65
686949	Magnolia Blvd	Bioretention (No Underdrains)	2,372
686949	Marilyn Ln	Bioretention (No Underdrains)	39
686949	Marty's Way	Bioretention (No Underdrains)	41
686949	Meadow Ridge Way	Bioretention (No Underdrains)	105
686949	Meadow View Pl	Bioretention (No Underdrains)	223
686949	Meadowgate Rd	Bioretention (No Underdrains)	196
686949	Meadowview Dr	Bioretention (No Underdrains)	486
686949	Milbank St	Bioretention (No Underdrains)	27
686949	Moorpark St	Bioretention (No Underdrains)	2,815
686949	Morrison St	Bioretention (No Underdrains)	2,392
686949	Noeline Ave	Bioretention (No Underdrains)	3,155
686949	Noeline Way	Bioretention (No Underdrains)	380
686949	Odessa Ave	Bioretention (No Underdrains)	106
686949	Otsego St	Bioretention (No Underdrains)	805
686949	Royal Mount Dr	Bioretention (No Underdrains)	401
686949	Sherman Oaks Cir	Bioretention (No Underdrains)	178
686949	Sophia Ave	Bioretention (No Underdrains)	949
686949	Sutton St	Bioretention (No Underdrains)	1,023
686949	Swinton Ave	Bioretention (No Underdrains)	577
686949	Valjean Ave	Bioretention (No Underdrains)	1,454
686949	Valley Meadow Rd	Bioretention (No Underdrains)	1,343
686949	Valley Vista Blvd	Bioretention (No Underdrains)	2,238
686949	Varden St	Bioretention (No Underdrains)	865
686949	Woodley Ave	Bioretention (No Underdrains)	4,231
686949	Woodley Park Ln	Bioretention (No Underdrains)	1,309
686949	Woodvale Rd	Bioretention (No Underdrains)	2,766
687049	(unknown)	Bioretention (No Underdrains)	167
687049	Albers St	Bioretention (No Underdrains)	36
687049	Aldea Ave	Bioretention (No Underdrains)	6
687049	Bessemer St	Bioretention (No Underdrains)	597
687049	Burbank Blvd	Bioretention (No Underdrains)	11,352
687049	Calvert St	Bioretention (No Underdrains)	663
687049	Clark St	Bioretention (No Underdrains)	430
687049	Delano St	Bioretention (No Underdrains)	591
687049	Edward E Horton Ln	Bioretention (No Underdrains)	136
687049	Forbes Ave	Bioretention (No Underdrains)	1,010

Subwatershed	Street Name	Drainage Configuration	Centerline Length (ft)
687049	Halper St	Bioretention (No Underdrains)	475
687049	Hartsook St	Bioretention (No Underdrains)	365
687049	Hayvenhurst Ave	Bioretention (No Underdrains)	675
687049	Killion St	Bioretention (No Underdrains)	154
687049	Magnolia Blvd	Bioretention (No Underdrains)	193
687049	Margate St	Bioretention (No Underdrains)	476
687049	Mc Cormick St	Bioretention (No Underdrains)	1,301
687049	McCormick St	Bioretention (No Underdrains)	1,301
687049	McLennan Ave	Bioretention (No Underdrains)	406
687049	N White Oak Ave	Bioretention (No Underdrains)	578
687049	Oxnard St	Bioretention (No Underdrains)	979
687049	Saville Ave	Bioretention (No Underdrains)	138
687049	Shoshone Ave	Bioretention (No Underdrains)	569
687049	W Burbank Blvd	Bioretention (No Underdrains)	6,730
687049	Weddington St	Bioretention (No Underdrains)	475
687049	Whitaker Ave	Bioretention (No Underdrains)	429
687049	Woodley Ave	Bioretention (No Underdrains)	6,127
687149	(unknown)	Bioretention (No Underdrains)	60
687149	Aqueduct Ave	Bioretention (No Underdrains)	2,657
687149	Bassett St	Bioretention (No Underdrains)	602
687149	Blewett Ave	Bioretention (No Underdrains)	445
687149	Bryant St	Bioretention (No Underdrains)	1,665
687149	Chase St	Bioretention (No Underdrains)	2,593
687149	Chisholm Ave	Bioretention (No Underdrains)	1,738
687149	Cohasset St	Bioretention (No Underdrains)	1,039
687149	Collett Ave	Bioretention (No Underdrains)	816
687149	Community St	Bioretention (No Underdrains)	1,655
687149	Covello St	Bioretention (No Underdrains)	495
687149	Dempsey Ave	Bioretention (No Underdrains)	1,074
687149	Densmore Ave	Bioretention (No Underdrains)	2,167
687149	Eccles St	Bioretention (No Underdrains)	1,188
687149	Firmament Ave	Bioretention (No Underdrains)	3,045
687149	Gault St	Bioretention (No Underdrains)	181
687149	Gaynor Ave	Bioretention (No Underdrains)	442
687149	Gloria Ave	Bioretention (No Underdrains)	2,523
687149	Hart St	Bioretention (No Underdrains)	1,454
687149	Haskell Ave	Bioretention (No Underdrains)	13,069
687149	Keswick St	Bioretention (No Underdrains)	913
687149	Langdon Ave	Bioretention (No Underdrains)	193
687149	Leadwell St	Bioretention (No Underdrains)	700
687149	Lemac St	Bioretention (No Underdrains)	1,131
687149	Lemay St	Bioretention (No Underdrains)	205
687149	Lull St	Bioretention (No Underdrains)	944
687149	Malden St	Bioretention (No Underdrains)	1,421
687149	Marlin Pl	Bioretention (No Underdrains)	928
687149	N Haskell Ave	Bioretention (No Underdrains)	579
687149	Napa St	Bioretention (No Underdrains)	2,290
687149	Orion Ave	Bioretention (No Underdrains)	2,647
687149	Parthenia St	Bioretention (No Underdrains)	254
687149	Peach Ave	Bioretention (No Underdrains)	853
687149	Roscoe Blvd	Bioretention (No Underdrains)	2,993
687149	Saticoy St	Bioretention (No Underdrains)	2,586
687149	Sepulveda Blvd	Bioretention (No Underdrains)	1
687149	Stagg St	Bioretention (No Underdrains)	2,511
687149	Strathern St	Bioretention (No Underdrains)	804
687149	Valerio St	Bioretention (No Underdrains)	775
687149	Vanowen St	Bioretention (No Underdrains)	1,395
687149	Vose St	Bioretention (No Underdrains)	606
687149	W Community St	Bioretention (No Underdrains)	325
687149	W Saticoy St	Bioretention (No Underdrains)	808
687149	Whitman Ave	Bioretention (No Underdrains)	67
687149	Woodley Ave	Bioretention (No Underdrains)	83
687149	Wyandotte St	Bioretention (No Underdrains)	133
687149	Zombar Ave	Bioretention (No Underdrains)	324
687249	Airport Business Park Way	Bioretention (No Underdrains)	885
687249	Archwood St	Bioretention (No Underdrains)	1,245
687249	Arminta St	Bioretention (No Underdrains)	1,186
687249	Bassett St	Bioretention (No Underdrains)	370
687249	Cantlay St	Bioretention (No Underdrains)	165
687249	Cohasset St	Bioretention (No Underdrains)	656
687249	Covello St	Bioretention (No Underdrains)	656

Subwatershed	Street Name	Drainage Configuration	Centerline Length (ft)
687249	de Celis Pl	Bioretention (No Underdrains)	6,813
687249	Gault St	Bioretention (No Underdrains)	330
687249	Gerald Ave	Bioretention (No Underdrains)	2,288
687249	Gilmore St	Bioretention (No Underdrains)	2,095
687249	Hamlin St	Bioretention (No Underdrains)	1,421
687249	Hart St	Bioretention (No Underdrains)	356
687249	Hartland St	Bioretention (No Underdrains)	60
687249	Haynes St	Bioretention (No Underdrains)	2,082
687249	Hayvenhurst Ave	Bioretention (No Underdrains)	9,900
687249	Kelsloan St	Bioretention (No Underdrains)	657
687249	Kittridge St	Bioretention (No Underdrains)	660
687249	N Hayvenhurst Ave	Bioretention (No Underdrains)	39
687249	Odessa Ave	Bioretention (No Underdrains)	2,584
687249	Petit Ave	Bioretention (No Underdrains)	1,000
687249	Rubio Ave	Bioretention (No Underdrains)	3,430
687249	Ruffner Ave	Bioretention (No Underdrains)	3,227
687249	Runnymede St	Bioretention (No Underdrains)	656
687249	Saticoy St	Bioretention (No Underdrains)	1,198
687249	Valerio St	Bioretention (No Underdrains)	657
687249	Vanowen St	Bioretention (No Underdrains)	1,193
687249	Victory Blvd	Bioretention (No Underdrains)	2,447
687249	W Saticoy St	Bioretention (No Underdrains)	37
687249	Wyandotte St	Bioretention (No Underdrains)	233
687349	(unknown)	Bioretention (No Underdrains)	59
687349	Haynes St	Bioretention (No Underdrains)	47
687349	Vanowen St	Bioretention (No Underdrains)	102
687349	Victory Blvd	Bioretention (No Underdrains)	1,615
687449	Bianca Ave	Bioretention (No Underdrains)	1,160
687449	Encino Ave	Bioretention (No Underdrains)	2,564
687449	Gilmore St	Bioretention (No Underdrains)	2,138
687449	Hamlin St	Bioretention (No Underdrains)	2,365
687449	Haynes St	Bioretention (No Underdrains)	1,800
687449	Kittridge St	Bioretention (No Underdrains)	1,232
687449	Lemay Pl	Bioretention (No Underdrains)	1,501
687449	Lemay St	Bioretention (No Underdrains)	1,237
687449	N White Oak Ave	Bioretention (No Underdrains)	408
687449	Victory Blvd	Bioretention (No Underdrains)	2,958
687449	W Victory Blvd	Bioretention (No Underdrains)	1,737
687449	White Oak Ave	Bioretention (No Underdrains)	758
687549	(unknown)	Bioretention (No Underdrains)	1,509
687549	Alonzo Ave	Bioretention (No Underdrains)	4,746
687549	Alonzo Pl	Bioretention (No Underdrains)	28
687549	Balcom Ave	Bioretention (No Underdrains)	2,567
687549	Bertrand Ave	Bioretention (No Underdrains)	1,316
687549	Bessemer St	Bioretention (No Underdrains)	1,338
687549	Boris Dr	Bioretention (No Underdrains)	211
687549	Bromley Ct	Bioretention (No Underdrains)	144
687549	Bromley St	Bioretention (No Underdrains)	157
687549	Bullock St	Bioretention (No Underdrains)	2,512
687549	Burbank Blvd	Bioretention (No Underdrains)	2,602
687549	Califa St	Bioretention (No Underdrains)	717
687549	Calvert St	Bioretention (No Underdrains)	1,328
687549	Collins St	Bioretention (No Underdrains)	2,392
687549	Corinthian Dr	Bioretention (No Underdrains)	1,168
687549	Coronet Dr	Bioretention (No Underdrains)	16
687549	Delano St	Bioretention (No Underdrains)	1,781
687549	Emelita St	Bioretention (No Underdrains)	720
687549	Encino Ave	Bioretention (No Underdrains)	1,926
687549	Encino Ter	Bioretention (No Underdrains)	314
687549	Enfield Ave	Bioretention (No Underdrains)	3,159
687549	Erwin St	Bioretention (No Underdrains)	1,253
687549	Gable Dr	Bioretention (No Underdrains)	80
687549	Greenleaf St	Bioretention (No Underdrains)	624
687549	Grimes Pl	Bioretention (No Underdrains)	79
687549	Hatteras St	Bioretention (No Underdrains)	1,991
687549	Hesperia Ave	Bioretention (No Underdrains)	4,866
687549	Jamieson Ave	Bioretention (No Underdrains)	2,764
687549	Karen Dr	Bioretention (No Underdrains)	335
687549	Magnolia Blvd	Bioretention (No Underdrains)	1,752
687549	Marcello Pl	Bioretention (No Underdrains)	70
687549	Margate St	Bioretention (No Underdrains)	1,052

Subwatershed	Street Name	Drainage Configuration	Centerline Length (ft)
687549	Martha St	Bioretention (No Underdrains)	2,539
687549	Miranda St	Bioretention (No Underdrains)	1,092
687549	N White Oak Ave	Bioretention (No Underdrains)	6,328
687549	Newcastle Ave	Bioretention (No Underdrains)	5,994
687549	Palora St	Bioretention (No Underdrains)	2,900
687549	Rancho St	Bioretention (No Underdrains)	1,964
687549	Rhoda St	Bioretention (No Underdrains)	1,192
687549	Rosita St	Bioretention (No Underdrains)	1,413
687549	Royce Dr	Bioretention (No Underdrains)	59
687549	Rupert Ave	Bioretention (No Underdrains)	300
687549	Santa Rita St	Bioretention (No Underdrains)	2,274
687549	Tarzana St	Bioretention (No Underdrains)	1,681
687549	Texhoma Ave	Bioretention (No Underdrains)	1,219
687549	Tiara St	Bioretention (No Underdrains)	957
687549	Topham St	Bioretention (No Underdrains)	1,304
687549	Valley Vista Blvd	Bioretention (No Underdrains)	2,660
687549	W Encino Ln	Bioretention (No Underdrains)	30
687549	Weddington St	Bioretention (No Underdrains)	98
687549	White Oak Ave	Bioretention (No Underdrains)	11,064
687549	White Oak Pl	Bioretention (No Underdrains)	1,136
687549	Yarmouth Ave	Bioretention (No Underdrains)	5,711
687549	Zelzah Ave	Bioretention (No Underdrains)	9,813
687649	(unknown)	Bioretention (No Underdrains)	52
687649	Aldea Ave	Bioretention (No Underdrains)	2,798
687649	Andasol Ave	Bioretention (No Underdrains)	1,131
687649	Babbitt Ave	Bioretention (No Underdrains)	2,607
687649	Bianca Ave	Bioretention (No Underdrains)	598
687649	Bromley St	Bioretention (No Underdrains)	631
687649	Bullock St	Bioretention (No Underdrains)	3,292
687649	Burbank Blvd	Bioretention (No Underdrains)	3,769
687649	Burma St	Bioretention (No Underdrains)	1,360
687649	Califa St	Bioretention (No Underdrains)	1,357
687649	Chicopee Ave	Bioretention (No Underdrains)	605
687649	Collins St	Bioretention (No Underdrains)	2,719
687649	Emelita St	Bioretention (No Underdrains)	1,359
687649	Encino Ave	Bioretention (No Underdrains)	3,752
687649	Graves Ave	Bioretention (No Underdrains)	2,084
687649	Hatteras St	Bioretention (No Underdrains)	3,738
687649	Jellico Ave	Bioretention (No Underdrains)	1,082
687649	Lasaine Ave	Bioretention (No Underdrains)	2,534
687649	Louise Ave	Bioretention (No Underdrains)	3,056
687649	Martha St	Bioretention (No Underdrains)	3,170
687649	Miranda St	Bioretention (No Underdrains)	1,376
687649	Oak Creek Ct	Bioretention (No Underdrains)	29
687649	Ostrom Ave	Bioretention (No Underdrains)	2,081
687649	Oxnard St	Bioretention (No Underdrains)	2,087
687649	Rhoda St	Bioretention (No Underdrains)	916
687649	Shoshone Ave	Bioretention (No Underdrains)	1,084
687649	Tennis Ct	Bioretention (No Underdrains)	32
687649	Texhoma Ave	Bioretention (No Underdrains)	1,133
687649	Tiara St	Bioretention (No Underdrains)	1,838
687649	Wish Ave	Bioretention (No Underdrains)	2,665
687749	Albers St	Bioretention (No Underdrains)	53
687749	Forbes Ave	Bioretention (No Underdrains)	180
687849	(unknown)	Bioretention (No Underdrains)	41
687849	Addison St	Bioretention (No Underdrains)	878
687849	Albers St	Bioretention (No Underdrains)	1,122
687849	Aldea Ave	Bioretention (No Underdrains)	2,124
687849	Amestoy Ave	Bioretention (No Underdrains)	3,698
687849	Andasol Ave	Bioretention (No Underdrains)	1,427
687849	Balboa Blvd	Bioretention (No Underdrains)	1,714
687849	Bianca Ave	Bioretention (No Underdrains)	179
687849	Chicopee Ave	Bioretention (No Underdrains)	222
687849	Clark St	Bioretention (No Underdrains)	280
687849	Cumpston St	Bioretention (No Underdrains)	405
687849	Embassy Dr	Bioretention (No Underdrains)	822
687849	Encino Ave	Bioretention (No Underdrains)	2,750
687849	Genesta Ave	Bioretention (No Underdrains)	1,769
687849	Louise Ave	Bioretention (No Underdrains)	3,468
687849	Magnolia Blvd	Bioretention (No Underdrains)	1,507
687849	Margate St	Bioretention (No Underdrains)	1,497

Subwatershed	Street Name	Drainage Configuration	Centerline Length (ft)
687849	Mc Cormick St	Bioretention (No Underdrains)	1,401
687849	McCormick St	Bioretention (No Underdrains)	1,401
687849	N Andasol Ave	Bioretention (No Underdrains)	224
687849	Oak Park Ave	Bioretention (No Underdrains)	1,570
687849	Ostrom Ave	Bioretention (No Underdrains)	658
687849	Otsego St	Bioretention (No Underdrains)	1,750
687849	Ramco Way	Bioretention (No Underdrains)	27
687849	Shoshone Ave	Bioretention (No Underdrains)	1,475
687849	Silver Ln	Bioretention (No Underdrains)	44
687849	Weddington St	Bioretention (No Underdrains)	3,105
687949	(unknown)	Bioretention (No Underdrains)	21
687949	Academia Dr	Bioretention (No Underdrains)	183
687949	Adlon Pl	Bioretention (No Underdrains)	80
687949	Adlon Rd	Bioretention (No Underdrains)	1,761
687949	Alginet Dr	Bioretention (No Underdrains)	421
687949	Alginet Pl	Bioretention (No Underdrains)	86
687949	Ashley Oaks	Bioretention (No Underdrains)	834
687949	Bajio Ct	Bioretention (No Underdrains)	86
687949	Bajio Rd	Bioretention (No Underdrains)	566
687949	Ballina Canyon Rd	Bioretention (No Underdrains)	1,437
687949	Ballina Dr	Bioretention (No Underdrains)	1,521
687949	Bonavita Dr	Bioretention (No Underdrains)	784
687949	Bonavita Pl	Bioretention (No Underdrains)	39
687949	Bosque Dr	Bioretention (No Underdrains)	3,529
687949	Calneva Dr	Bioretention (No Underdrains)	637
687949	Cananea Dr	Bioretention (No Underdrains)	207
687949	Caribeth Dr	Bioretention (No Underdrains)	1,540
687949	Chaplin Ave	Bioretention (No Underdrains)	189
687949	Colville Pl	Bioretention (No Underdrains)	123
687949	Contera Rd	Bioretention (No Underdrains)	305
687949	Cotter Pl	Bioretention (No Underdrains)	200
687949	de Celis Pl	Bioretention (No Underdrains)	347
687949	Dellvale Pl	Bioretention (No Underdrains)	263
687949	Diamante Dr	Bioretention (No Underdrains)	304
687949	Diamante Pl	Bioretention (No Underdrains)	36
687949	Dorado Dr	Bioretention (No Underdrains)	346
687949	Empanada Pl	Bioretention (No Underdrains)	31
687949	Empress Ave	Bioretention (No Underdrains)	597
687949	Encino Hills Dr	Bioretention (No Underdrains)	452
687949	Encino Hills Pl	Bioretention (No Underdrains)	625
687949	Escalon Dr	Bioretention (No Underdrains)	1,355
687949	Esprit Ln	Bioretention (No Underdrains)	50
687949	Esquira Pl	Bioretention (No Underdrains)	71
687949	Estrondo Dr	Bioretention (No Underdrains)	934
687949	Francina Dr	Bioretention (No Underdrains)	93
687949	Garvin Dr	Bioretention (No Underdrains)	469
687949	Gerald Ave	Bioretention (No Underdrains)	564
687949	Goldenrod Pl	Bioretention (No Underdrains)	91
687949	Green Vista Dr	Bioretention (No Underdrains)	1,543
687949	Greenleaf St	Bioretention (No Underdrains)	317
687949	Harclare Ln	Bioretention (No Underdrains)	104
687949	Hartsook St	Bioretention (No Underdrains)	234
687949	Hayvenhurst Ave	Bioretention (No Underdrains)	9,148
687949	Hayvenhurst Dr	Bioretention (No Underdrains)	2,807
687949	Huerta Ct	Bioretention (No Underdrains)	146
687949	Huerta Rd	Bioretention (No Underdrains)	1,000
687949	Ivadel Pl	Bioretention (No Underdrains)	101
687949	Ivyside Pl	Bioretention (No Underdrains)	110
687949	Jill Pl	Bioretention (No Underdrains)	238
687949	Kim Ln	Bioretention (No Underdrains)	100
687949	la Maida St	Bioretention (No Underdrains)	22
687949	Lanai Dr	Bioretention (No Underdrains)	25
687949	Lanai Rd	Bioretention (No Underdrains)	1,619
687949	Libbit Ave	Bioretention (No Underdrains)	1,014
687949	Mandalay Dr	Bioretention (No Underdrains)	1,033
687949	Marbro Dr	Bioretention (No Underdrains)	363
687949	Marmaduke Pl	Bioretention (No Underdrains)	75
687949	Meadow Ridge Pl	Bioretention (No Underdrains)	123
687949	Meadow Ridge Rd	Bioretention (No Underdrains)	1,145
687949	Meadow Ridge Way	Bioretention (No Underdrains)	355
687949	Merlin Pl	Bioretention (No Underdrains)	24

Subwatershed	Street Name	Drainage Configuration	Centerline Length (ft)
687949	Mooncrest Dr	Bioretention (No Underdrains)	1,280
687949	Mooncrest Pl	Bioretention (No Underdrains)	283
687949	Moorpark St	Bioretention (No Underdrains)	343
687949	Mulholland Dr	Bioretention (No Underdrains)	745
687949	N Havenhurst Dr	Bioretention (No Underdrains)	2,386
687949	Nanberry Rd	Bioretention (No Underdrains)	190
687949	Noeline Ave	Bioretention (No Underdrains)	1,362
687949	Oak View Ct	Bioretention (No Underdrains)	26
687949	Oak View Dr	Bioretention (No Underdrains)	1,751
687949	Octavia Pl	Bioretention (No Underdrains)	278
687949	Odessa Ave	Bioretention (No Underdrains)	1,333
687949	Oldham Pl	Bioretention (No Underdrains)	444
687949	Oldham St	Bioretention (No Underdrains)	1,163
687949	Otsego St	Bioretention (No Underdrains)	1,070
687949	Pageant Pl	Bioretention (No Underdrains)	95
687949	Park Lane Cir	Bioretention (No Underdrains)	39
687949	Petit Ave	Bioretention (No Underdrains)	3,252
687949	Petit Dr	Bioretention (No Underdrains)	25
687949	Quemada Rd	Bioretention (No Underdrains)	319
687949	Refugio Rd	Bioretention (No Underdrains)	260
687949	Rogen Dr	Bioretention (No Underdrains)	62
687949	Rolomar Dr	Bioretention (No Underdrains)	125
687949	Rubio Ave	Bioretention (No Underdrains)	2,821
687949	Sapphire Dr	Bioretention (No Underdrains)	2,284
687949	Severo Pl	Bioretention (No Underdrains)	46
687949	Shileno Pl	Bioretention (No Underdrains)	241
687949	Stone Oak Dr	Bioretention (No Underdrains)	28
687949	Strawberry Dr	Bioretention (No Underdrains)	166
687949	Tara Dr	Bioretention (No Underdrains)	265
687949	Terrace View Dr	Bioretention (No Underdrains)	288
687949	Tudor Dr	Bioretention (No Underdrains)	1,215
687949	W Lauren Way	Bioretention (No Underdrains)	25
687949	Westfall Dr	Bioretention (No Underdrains)	1,506
687949	Westfall Pl	Bioretention (No Underdrains)	440
688049	(unknown)	Bioretention (No Underdrains)	250
688049	Acre St	Bioretention (No Underdrains)	1,974
688049	Aqueduct Ave	Bioretention (No Underdrains)	5,863
688049	Archwood Ln	Bioretention (No Underdrains)	30
688049	Archwood St	Bioretention (No Underdrains)	477
688049	Arminta St	Bioretention (No Underdrains)	2,044
688049	Bahama St	Bioretention (No Underdrains)	1,644
688049	Bassett St	Bioretention (No Underdrains)	2,039
688049	Bermuda St	Bioretention (No Underdrains)	8
688049	Blackhawk St	Bioretention (No Underdrains)	640
688049	Blewett Ave	Bioretention (No Underdrains)	2,739
688049	Blythe St	Bioretention (No Underdrains)	1,321
688049	Bryant St	Bioretention (No Underdrains)	1,301
688049	Byrd St	Bioretention (No Underdrains)	50
688049	Calahan St	Bioretention (No Underdrains)	2,947
688049	Cantlay St	Bioretention (No Underdrains)	1,727
688049	Celtic St	Bioretention (No Underdrains)	106
688049	Chase St	Bioretention (No Underdrains)	4,387
688049	Chatsworth St	Bioretention (No Underdrains)	1,384
688049	Cohasset St	Bioretention (No Underdrains)	3,265
688049	Collett Ave	Bioretention (No Underdrains)	6,727
688049	Community Ct	Bioretention (No Underdrains)	270
688049	Community St	Bioretention (No Underdrains)	1,060
688049	Covello St	Bioretention (No Underdrains)	1,000
688049	Daily Dr	Bioretention (No Underdrains)	51
688049	de Celis Pl	Bioretention (No Underdrains)	1,093
688049	Dearborn St	Bioretention (No Underdrains)	2,163
688049	Debra Ave	Bioretention (No Underdrains)	2,356
688049	Dempsey Ave	Bioretention (No Underdrains)	10,802
688049	Densmore Ave	Bioretention (No Underdrains)	9,927
688049	Enadia Way	Bioretention (No Underdrains)	702
688049	Frankirst Ave	Bioretention (No Underdrains)	816
688049	Gault St	Bioretention (No Underdrains)	2,650
688049	Gaviota Ave	Bioretention (No Underdrains)	7,819
688049	Gaynor Ave	Bioretention (No Underdrains)	6,048
688049	Gilmore St	Bioretention (No Underdrains)	719
688049	Gledhill St	Bioretention (No Underdrains)	3,509

Subwatershed	Street Name	Drainage Configuration	Centerline Length (ft)
688049	Gloria Ave	Bioretention (No Underdrains)	18,685
688049	Gothic Ave	Bioretention (No Underdrains)	5,912
688049	Gresham St	Bioretention (No Underdrains)	1,641
688049	Hamlin St	Bioretention (No Underdrains)	1,031
688049	Hart Pl	Bioretention (No Underdrains)	61
688049	Hart St	Bioretention (No Underdrains)	2,961
688049	Hartland St	Bioretention (No Underdrains)	2,296
688049	Harvest St	Bioretention (No Underdrains)	252
688049	Haskell Ave	Bioretention (No Underdrains)	17,498
688049	Haynes St	Bioretention (No Underdrains)	3,248
688049	Hayvenhurst Ave	Bioretention (No Underdrains)	4,118
688049	Hayvenhurst Pl	Bioretention (No Underdrains)	1,066
688049	Horace St	Bioretention (No Underdrains)	112
688049	Index St	Bioretention (No Underdrains)	1,068
688049	Jersey St	Bioretention (No Underdrains)	7
688049	Kalisher St	Bioretention (No Underdrains)	562
688049	Kingsbury St	Bioretention (No Underdrains)	1,125
688049	Kinzie St	Bioretention (No Underdrains)	838
688049	Kittridge St	Bioretention (No Underdrains)	2,400
688049	Knapp St	Bioretention (No Underdrains)	1,980
688049	Lahey St	Bioretention (No Underdrains)	864
688049	Lassen St	Bioretention (No Underdrains)	2,691
688049	Leadwell St	Bioretention (No Underdrains)	3,178
688049	Lemmarsh St	Bioretention (No Underdrains)	1,430
688049	Lemay St	Bioretention (No Underdrains)	167
688049	Liggett St	Bioretention (No Underdrains)	2,170
688049	Lindbergh St	Bioretention (No Underdrains)	52
688049	Londelius St	Bioretention (No Underdrains)	3,892
688049	Los Alimos St	Bioretention (No Underdrains)	231
688049	Ludlow St	Bioretention (No Underdrains)	967
688049	Malden St	Bioretention (No Underdrains)	554
688049	Marlin Pl	Bioretention (No Underdrains)	392
688049	Maya Pl	Bioretention (No Underdrains)	43
688049	Mayall St	Bioretention (No Underdrains)	2,492
688049	Mc Keever St	Bioretention (No Underdrains)	488
688049	McKeever St	Bioretention (No Underdrains)	488
688049	Monogram Ave	Bioretention (No Underdrains)	2,833
688049	Montgomery Ave	Bioretention (No Underdrains)	3,402
688049	N Hayvenhurst Ave	Bioretention (No Underdrains)	1,042
688049	N Woodley Ave	Bioretention (No Underdrains)	180
688049	Napa St	Bioretention (No Underdrains)	3,012
688049	Noga Way	Bioretention (No Underdrains)	222
688049	Odessa Ave	Bioretention (No Underdrains)	2,672
688049	Olympiad Ln	Bioretention (No Underdrains)	29
688049	Orion Ave	Bioretention (No Underdrains)	4,889
688049	Osborne St	Bioretention (No Underdrains)	1,338
688049	Parthenia St	Bioretention (No Underdrains)	6,268
688049	Plummer St	Bioretention (No Underdrains)	5,034
688049	Porter Rd	Bioretention (No Underdrains)	29
688049	Rayen St	Bioretention (No Underdrains)	6,699
688049	Raymer St	Bioretention (No Underdrains)	1,292
688049	Rinaldi St	Bioretention (No Underdrains)	1,433
688049	Romar St	Bioretention (No Underdrains)	272
688049	Roscoe Blvd	Bioretention (No Underdrains)	3,067
688049	Roscoe Pl	Bioretention (No Underdrains)	981
688049	Runnymede St	Bioretention (No Underdrains)	670
688049	S de Celis Pl	Bioretention (No Underdrains)	454
688049	S Gothic Ave	Bioretention (No Underdrains)	215
688049	San Fernando Mission Blvd	Bioretention (No Underdrains)	985
688049	San Jose St	Bioretention (No Underdrains)	1,194
688049	Saticoy St	Bioretention (No Underdrains)	2,663
688049	Schoenborn St	Bioretention (No Underdrains)	2,469
688049	Septo St	Bioretention (No Underdrains)	2,351
688049	Simonds St	Bioretention (No Underdrains)	623
688049	Sophia Ave	Bioretention (No Underdrains)	5,193
688049	Stagg St	Bioretention (No Underdrains)	1,805
688049	Stare St	Bioretention (No Underdrains)	861
688049	Strathern St	Bioretention (No Underdrains)	2,185
688049	Sunburst St	Bioretention (No Underdrains)	2,795
688049	Superior St	Bioretention (No Underdrains)	386
688049	Swinton Ave	Bioretention (No Underdrains)	4,477

Subwatershed	Street Name	Drainage Configuration	Centerline Length (ft)
688049	Tuba St	Bioretention (No Underdrains)	852
688049	Tulsa St	Bioretention (No Underdrains)	1,413
688049	Tupper St	Bioretention (No Underdrains)	5,860
688049	Valerio St	Bioretention (No Underdrains)	3,126
688049	Vaijean Ave	Bioretention (No Underdrains)	14,287
688049	Vanowen St	Bioretention (No Underdrains)	4,489
688049	Victory Blvd	Bioretention (No Underdrains)	3,622
688049	Vincennes St	Bioretention (No Underdrains)	3,429
688049	Vintage St	Bioretention (No Underdrains)	209
688049	Vose St	Bioretention (No Underdrains)	2,034
688049	W Cantlay St	Bioretention (No Underdrains)	177
688049	Waterman Dr	Bioretention (No Underdrains)	52
688049	Whitman Ave	Bioretention (No Underdrains)	2,779
688049	Woodley Ave	Bioretention (No Underdrains)	22,138
688049	Woodley Pl	Bioretention (No Underdrains)	961
688049	Wyandotte St	Bioretention (No Underdrains)	2,912
688149	(unknown)	Bioretention (No Underdrains)	327
688149	Acre St	Bioretention (No Underdrains)	82
688149	Anatola Ave	Bioretention (No Underdrains)	1,161
688149	Andasol Ave	Bioretention (No Underdrains)	7,281
688149	Arminta St	Bioretention (No Underdrains)	1,226
688149	Bahama St	Bioretention (No Underdrains)	180
688149	Balcom Ave	Bioretention (No Underdrains)	9,603
688149	Ballinger St	Bioretention (No Underdrains)	244
688149	Baltar St	Bioretention (No Underdrains)	1,000
688149	Bertrand Ave	Bioretention (No Underdrains)	2,621
688149	Bianca Ave	Bioretention (No Underdrains)	4,345
688149	Blauvelt Pl	Bioretention (No Underdrains)	191
688149	Blythe St	Bioretention (No Underdrains)	1,754
688149	Brandon Ct	Bioretention (No Underdrains)	30
688149	Burton St	Bioretention (No Underdrains)	2,248
688149	Caldus Ave	Bioretention (No Underdrains)	1,883
688149	Cantara St	Bioretention (No Underdrains)	1,742
688149	Cantlay St	Bioretention (No Underdrains)	2,317
688149	Caprino Pl	Bioretention (No Underdrains)	258
688149	Chase St	Bioretention (No Underdrains)	3,328
688149	Chicopee Ave	Bioretention (No Underdrains)	1,563
688149	Citronia St	Bioretention (No Underdrains)	500
688149	Cohasset St	Bioretention (No Underdrains)	1,960
688149	Community St	Bioretention (No Underdrains)	1,457
688149	Covello St	Bioretention (No Underdrains)	1,976
688149	Dearborn St	Bioretention (No Underdrains)	1,986
688149	Elkwood St	Bioretention (No Underdrains)	957
688149	Enadia Way	Bioretention (No Underdrains)	2,334
688149	Encino Ave	Bioretention (No Underdrains)	18,316
688149	Enfield Ave	Bioretention (No Underdrains)	2,361
688149	Fullerfarm St	Bioretention (No Underdrains)	1,072
688149	Gault St	Bioretention (No Underdrains)	2,232
688149	Gilmore St	Bioretention (No Underdrains)	63
688149	Gledhill St	Bioretention (No Underdrains)	1,765
688149	Gresham St	Bioretention (No Underdrains)	933
688149	Halsted St	Bioretention (No Underdrains)	2,001
688149	Hart St	Bioretention (No Underdrains)	5,102
688149	Hartland St	Bioretention (No Underdrains)	2,594
688149	Haynes St	Bioretention (No Underdrains)	84
688149	Hemmingway St	Bioretention (No Underdrains)	724
688149	Hesperia Ave	Bioretention (No Underdrains)	1,978
688149	Hiawatha St	Bioretention (No Underdrains)	555
688149	Jamieson Ave	Bioretention (No Underdrains)	3,951
688149	Jellico Ave	Bioretention (No Underdrains)	12,132
688149	Jutland	Bioretention (No Underdrains)	120
688149	Jutland St	Bioretention (No Underdrains)	691
688149	Keswick St	Bioretention (No Underdrains)	1,328
688149	Kinzie St	Bioretention (No Underdrains)	2,725
688149	Kittridge St	Bioretention (No Underdrains)	964
688149	Klee St	Bioretention (No Underdrains)	205
688149	Knapp St	Bioretention (No Underdrains)	157
688149	Labrador St	Bioretention (No Underdrains)	1,741
688149	Lanark St	Bioretention (No Underdrains)	1,409
688149	Lasaine Ave	Bioretention (No Underdrains)	7,456
688149	Lassen St	Bioretention (No Underdrains)	1,303

Subwatershed	Street Name	Drainage Configuration	Centerline Length (ft)
688149	Leadwell St	Bioretention (No Underdrains)	669
688149	Lemac St	Bioretention (No Underdrains)	901
688149	Lemarsh St	Bioretention (No Underdrains)	800
688149	Lemay Pl	Bioretention (No Underdrains)	76
688149	Lemay St	Bioretention (No Underdrains)	10
688149	Londelius St	Bioretention (No Underdrains)	163
688149	Lorne St	Bioretention (No Underdrains)	1,765
688149	Louise Ave	Bioretention (No Underdrains)	1,326
688149	Lull St	Bioretention (No Underdrains)	597
688149	Manteca St	Bioretention (No Underdrains)	589
688149	Marilla St	Bioretention (No Underdrains)	1,722
688149	Marlin Pl	Bioretention (No Underdrains)	614
688149	Mayall St	Bioretention (No Underdrains)	6
688149	Melvin Ln	Bioretention (No Underdrains)	49
688149	Merridy St	Bioretention (No Underdrains)	1,062
688149	Minnehaha St	Bioretention (No Underdrains)	422
688149	N White Oak Ave	Bioretention (No Underdrains)	3,124
688149	Napa St	Bioretention (No Underdrains)	1,928
688149	Newcastle Ave	Bioretention (No Underdrains)	996
688149	Osborne St	Bioretention (No Underdrains)	2,217
688149	Parthenia St	Bioretention (No Underdrains)	4,031
688149	Plummer St	Bioretention (No Underdrains)	3,080
688149	Prairie St	Bioretention (No Underdrains)	3,508
688149	Rayen St	Bioretention (No Underdrains)	4,089
688149	Raymer St	Bioretention (No Underdrains)	5,074
688149	Romar St	Bioretention (No Underdrains)	795
688149	Roscoe Blvd	Bioretention (No Underdrains)	4,700
688149	Runnymede St	Bioretention (No Underdrains)	1,590
688149	Saticoy St	Bioretention (No Underdrains)	2,570
688149	Shoshone Ave	Bioretention (No Underdrains)	11,681
688149	Stagg St	Bioretention (No Underdrains)	2,589
688149	Strathern St	Bioretention (No Underdrains)	2,606
688149	Sunburst St	Bioretention (No Underdrains)	2,367
688149	Superior St	Bioretention (No Underdrains)	3,516
688149	Texhoma Ave	Bioretention (No Underdrains)	6,569
688149	Valerio St	Bioretention (No Underdrains)	3,103
688149	Vanowen St	Bioretention (No Underdrains)	4,856
688149	Victory Blvd	Bioretention (No Underdrains)	1,158
688149	Vincennes St	Bioretention (No Underdrains)	434
688149	W Roscoe Blvd	Bioretention (No Underdrains)	154
688149	W Vanowen St	Bioretention (No Underdrains)	829
688149	W Victory Blvd	Bioretention (No Underdrains)	1,019
688149	Welby Way	Bioretention (No Underdrains)	1,146
688149	White Oak Ave	Bioretention (No Underdrains)	25,191
688149	Willard St	Bioretention (No Underdrains)	1,692
688149	Wyandotte St	Bioretention (No Underdrains)	1,124
688149	Yarmouth Ave	Bioretention (No Underdrains)	8,144
688149	Zelzah Ave	Bioretention (No Underdrains)	12,274
688249	(unknown)	Bioretention (No Underdrains)	1,097
688249	Aldea Ave	Bioretention (No Underdrains)	15,948
688249	Amestoy Ave	Bioretention (No Underdrains)	19,290
688249	Andasol Ave	Bioretention (No Underdrains)	4,409
688249	Archwood St	Bioretention (No Underdrains)	563
688249	Arminta St	Bioretention (No Underdrains)	651
688249	Babbitt Ave	Bioretention (No Underdrains)	2,929
688249	Bahama St	Bioretention (No Underdrains)	180
688249	Ballinger St	Bioretention (No Underdrains)	1,113
688249	Baltar St	Bioretention (No Underdrains)	1,412
688249	Bassett St	Bioretention (No Underdrains)	359
688249	Bianca Ave	Bioretention (No Underdrains)	495
688249	Brightwood Ct	Bioretention (No Underdrains)	599
688249	Burton St	Bioretention (No Underdrains)	1,147
688249	Calahan St	Bioretention (No Underdrains)	2,690
688249	Cantara St	Bioretention (No Underdrains)	1,817
688249	Cantlay St	Bioretention (No Underdrains)	1,374
688249	Chase St	Bioretention (No Underdrains)	972
688249	Chicopee Ave	Bioretention (No Underdrains)	19
688249	Citronia St	Bioretention (No Underdrains)	1,600
688249	Community St	Bioretention (No Underdrains)	258
688249	Covello St	Bioretention (No Underdrains)	1,859
688249	Dearborn St	Bioretention (No Underdrains)	3,034

Subwatershed	Street Name	Drainage Configuration	Centerline Length (ft)
688249	Driscoll Ave	Bioretention (No Underdrains)	416
688249	Elkwood St	Bioretention (No Underdrains)	354
688249	Enadia Way	Bioretention (No Underdrains)	1,899
688249	Encino Ave	Bioretention (No Underdrains)	2,699
688249	Exeter Pl	Bioretention (No Underdrains)	390
688249	Forbes Ave	Bioretention (No Underdrains)	3,306
688249	Gault St	Bioretention (No Underdrains)	2,179
688249	Genesta Ave	Bioretention (No Underdrains)	8,249
688249	Gerald Ave	Bioretention (No Underdrains)	1
688249	Gilmore St	Bioretention (No Underdrains)	549
688249	Givens Pl	Bioretention (No Underdrains)	169
688249	Gledhill St	Bioretention (No Underdrains)	711
688249	Goldmine Ln	Bioretention (No Underdrains)	159
688249	Graves Ave	Bioretention (No Underdrains)	915
688249	Gresham St	Bioretention (No Underdrains)	2,744
688249	Halsted Private St	Bioretention (No Underdrains)	30
688249	Halsted St	Bioretention (No Underdrains)	1,060
688249	Hamlin St	Bioretention (No Underdrains)	329
688249	Hart St	Bioretention (No Underdrains)	2,558
688249	Hartland St	Bioretention (No Underdrains)	606
688249	Haynes St	Bioretention (No Underdrains)	1,350
688249	Hemmingway St	Bioretention (No Underdrains)	354
688249	Itasca St	Bioretention (No Underdrains)	236
688249	Jutland	Bioretention (No Underdrains)	33
688249	Keswick St	Bioretention (No Underdrains)	1,948
688249	Kinzie St	Bioretention (No Underdrains)	2,306
688249	Kittridge St	Bioretention (No Underdrains)	563
688249	Klee St	Bioretention (No Underdrains)	431
688249	Knapp St	Bioretention (No Underdrains)	2,388
688249	Labrador St	Bioretention (No Underdrains)	2,048
688249	Lanark St	Bioretention (No Underdrains)	1,529
688249	Lasaine Ave	Bioretention (No Underdrains)	3,209
688249	Lassen Ct	Bioretention (No Underdrains)	45
688249	Lassen St	Bioretention (No Underdrains)	5,216
688249	Leadwell St	Bioretention (No Underdrains)	174
688249	Leescott Ave	Bioretention (No Underdrains)	1,961
688249	Lemmarsh St	Bioretention (No Underdrains)	1,464
688249	Lemay St	Bioretention (No Underdrains)	563
688249	Lesner Ave	Bioretention (No Underdrains)	1,587
688249	Liggett St	Bioretention (No Underdrains)	1,021
688249	Lorne St	Bioretention (No Underdrains)	1,385
688249	Louise Ave	Bioretention (No Underdrains)	23,642
688249	Malden St	Bioretention (No Underdrains)	190
688249	Marilla St	Bioretention (No Underdrains)	1,050
688249	Marlin Pl	Bioretention (No Underdrains)	730
688249	Mayall St	Bioretention (No Underdrains)	4,269
688249	McLennan Ave	Bioretention (No Underdrains)	5,502
688249	Millard Pl	Bioretention (No Underdrains)	169
688249	N Amestoy Ave	Bioretention (No Underdrains)	70
688249	N Lasaine Ave	Bioretention (No Underdrains)	87
688249	N Louise Ave	Bioretention (No Underdrains)	917
688249	N Nottingham Pl	Bioretention (No Underdrains)	45
688249	N Paso Robles Ave	Bioretention (No Underdrains)	31
688249	N Whitaker Ave	Bioretention (No Underdrains)	128
688249	N Wish Ave	Bioretention (No Underdrains)	17
688249	Napa St	Bioretention (No Underdrains)	1,070
688249	Oak Park Ave	Bioretention (No Underdrains)	8,967
688249	Osborne St	Bioretention (No Underdrains)	2,996
688249	Ostrom Ave	Bioretention (No Underdrains)	4,042
688249	Parthenia St	Bioretention (No Underdrains)	3,304
688249	Paso Robles Ave	Bioretention (No Underdrains)	10,507
688249	Petit Ave	Bioretention (No Underdrains)	3,732
688249	Plummer St	Bioretention (No Underdrains)	1,589
688249	Prairie St	Bioretention (No Underdrains)	3,418
688249	Rayen St	Bioretention (No Underdrains)	4,045
688249	Raymer St	Bioretention (No Underdrains)	1,161
688249	Rinzler St	Bioretention (No Underdrains)	236
688249	Romar St	Bioretention (No Underdrains)	794
688249	Roscoe Blvd	Bioretention (No Underdrains)	2,147
688249	Ruffner Ave	Bioretention (No Underdrains)	1,072
688249	Sari Ave	Bioretention (No Underdrains)	536

Subwatershed	Street Name	Drainage Configuration	Centerline Length (ft)
688249	Sari Pl	Bioretention (No Underdrains)	135
688249	Saticoy St	Bioretention (No Underdrains)	2,660
688249	Schoolcraft St	Bioretention (No Underdrains)	428
688249	Septo St	Bioretention (No Underdrains)	3,374
688249	Shoshone Ave	Bioretention (No Underdrains)	2,014
688249	Stagg St	Bioretention (No Underdrains)	2,655
688249	Stare St	Bioretention (No Underdrains)	2,095
688249	Strathern St	Bioretention (No Underdrains)	2,609
688249	Sunburst St	Bioretention (No Underdrains)	2,700
688249	Superior St	Bioretention (No Underdrains)	3,656
688249	Texhoma Ave	Bioretention (No Underdrains)	37
688249	Tuba St	Bioretention (No Underdrains)	2,585
688249	Tupper St	Bioretention (No Underdrains)	1,595
688249	Valerio St	Bioretention (No Underdrains)	2,561
688249	Vanowen St	Bioretention (No Underdrains)	2,389
688249	Victory Blvd	Bioretention (No Underdrains)	1,446
688249	Vincennes St	Bioretention (No Underdrains)	1,239
688249	Vintage St	Bioretention (No Underdrains)	1,718
688249	Vose St	Bioretention (No Underdrains)	1,533
688249	W Cantlay St	Bioretention (No Underdrains)	94
688249	W Klee St	Bioretention (No Underdrains)	74
688249	W Lemay St	Bioretention (No Underdrains)	318
688249	W Roscoe Blvd	Bioretention (No Underdrains)	1,602
688249	W Victory Blvd	Bioretention (No Underdrains)	747
688249	Welby Way	Bioretention (No Underdrains)	563
688249	Whitaker Ave	Bioretention (No Underdrains)	3,060
688249	White Oak Ave	Bioretention (No Underdrains)	34
688249	Willard St	Bioretention (No Underdrains)	1,283
688249	Wish Ave	Bioretention (No Underdrains)	8,694
688249	Wyandotte St	Bioretention (No Underdrains)	1,053
688349	Addison St	Bioretention (No Underdrains)	3,019
688349	Andasol Ave	Bioretention (No Underdrains)	1,209
688349	Balboa Blvd	Bioretention (No Underdrains)	3,770
688349	Belinda St	Bioretention (No Underdrains)	133
688349	Benner Pl	Bioretention (No Underdrains)	59
688349	Charmion Ln	Bioretention (No Underdrains)	71
688349	Comber Ave	Bioretention (No Underdrains)	534
688349	Coronet Dr	Bioretention (No Underdrains)	121
688349	Countess Pl	Bioretention (No Underdrains)	39
688349	Dormie Pl	Bioretention (No Underdrains)	49
688349	Embassy Dr	Bioretention (No Underdrains)	161
688349	Encino Ave	Bioretention (No Underdrains)	1,213
688349	Genesta Ave	Bioretention (No Underdrains)	2,341
688349	Hartsook St	Bioretention (No Underdrains)	295
688349	Ivadel Pl	Bioretention (No Underdrains)	46
688349	la Cuesta Ln	Bioretention (No Underdrains)	30
688349	la Maida St	Bioretention (No Underdrains)	1,782
688349	Louise Ave	Bioretention (No Underdrains)	3,069
688349	Magnolia Blvd	Bioretention (No Underdrains)	3,465
688349	Moorpark St	Bioretention (No Underdrains)	1,720
688349	Morrison St	Bioretention (No Underdrains)	1,421
688349	Oak Lane Dr	Bioretention (No Underdrains)	47
688349	Oak Park Ave	Bioretention (No Underdrains)	497
688349	Oak View Dr	Bioretention (No Underdrains)	1,176
688349	Otsego Ct	Bioretention (No Underdrains)	269
688349	Otsego St	Bioretention (No Underdrains)	2,595
688349	Palora St	Bioretention (No Underdrains)	656
688349	Paso Robles Ave	Bioretention (No Underdrains)	867
688349	Petit Ave	Bioretention (No Underdrains)	2,339
688349	Portico Pl	Bioretention (No Underdrains)	108
688349	Rancho St	Bioretention (No Underdrains)	3,307
688349	Rochelle Pl	Bioretention (No Underdrains)	37
688349	Rubio Ave	Bioretention (No Underdrains)	933
688349	Sumiya Dr	Bioretention (No Underdrains)	66
688349	Tarzana St	Bioretention (No Underdrains)	872
688349	Toquet Dr	Bioretention (No Underdrains)	20
688349	Whitaker Ave	Bioretention (No Underdrains)	36
688349	White Oak Ave	Bioretention (No Underdrains)	1,461
688449	Lake Vista Ct	Bioretention (No Underdrains)	19
688549	(unknown)	Bioretention (No Underdrains)	38
688549	Archwood St	Bioretention (No Underdrains)	939

Subwatershed	Street Name	Drainage Configuration	Centerline Length (ft)
688549	Arminta St	Bioretention (No Underdrains)	122
688549	Bahama St	Bioretention (No Underdrains)	844
688549	Baiboa Pl	Bioretention (No Underdrains)	1,027
688549	Bassett St	Bioretention (No Underdrains)	1,054
688549	Bryant St	Bioretention (No Underdrains)	27
688549	Calahan St	Bioretention (No Underdrains)	500
688549	Cantlay St	Bioretention (No Underdrains)	121
688549	Chase St	Bioretention (No Underdrains)	514
688549	Covello St	Bioretention (No Underdrains)	826
688549	Dearborn St	Bioretention (No Underdrains)	504
688549	Forbes Ave	Bioretention (No Underdrains)	8,253
688549	Gault St	Bioretention (No Underdrains)	494
688549	Gerald Ave	Bioretention (No Underdrains)	2,722
688549	Gilmore St	Bioretention (No Underdrains)	504
688549	Gledhill St	Bioretention (No Underdrains)	804
688549	Gothic Ave	Bioretention (No Underdrains)	297
688549	Gresham St	Bioretention (No Underdrains)	508
688549	Hart St	Bioretention (No Underdrains)	1,321
688549	Hartland St	Bioretention (No Underdrains)	1,069
688549	Haynes St	Bioretention (No Underdrains)	1,079
688549	Hayvenhurst Ave	Bioretention (No Underdrains)	3,630
688549	Kelsloan St	Bioretention (No Underdrains)	283
688549	Klee St	Bioretention (No Underdrains)	380
688549	Knapp St	Bioretention (No Underdrains)	160
688549	Liggett St	Bioretention (No Underdrains)	118
688549	Londelius St	Bioretention (No Underdrains)	270
688549	Marlin Pl	Bioretention (No Underdrains)	168
688549	McLennan Ave	Bioretention (No Underdrains)	4,637
688549	Monogram Ave	Bioretention (No Underdrains)	1,018
688549	Napa St	Bioretention (No Underdrains)	667
688549	Odessa Ave	Bioretention (No Underdrains)	933
688549	Osborne St	Bioretention (No Underdrains)	877
688549	Parthenia St	Bioretention (No Underdrains)	873
688549	Petit Ave	Bioretention (No Underdrains)	3,814
688549	Rayen St	Bioretention (No Underdrains)	1,057
688549	Rocky Rd	Bioretention (No Underdrains)	422
688549	Roscoe Blvd	Bioretention (No Underdrains)	2,089
688549	Rubio Ave	Bioretention (No Underdrains)	4,903
688549	Ruffner Ave	Bioretention (No Underdrains)	1,618
688549	Saticoy St	Bioretention (No Underdrains)	1,317
688549	Schoenborn St	Bioretention (No Underdrains)	977
688549	Schoolcraft St	Bioretention (No Underdrains)	469
688549	Stagg St	Bioretention (No Underdrains)	954
688549	Sunburst St	Bioretention (No Underdrains)	933
688549	Tupper St	Bioretention (No Underdrains)	1,062
688549	Valerio St	Bioretention (No Underdrains)	667
688549	Vanowen St	Bioretention (No Underdrains)	1,459
688549	Victory Blvd	Bioretention (No Underdrains)	1,264
688549	Vincennes St	Bioretention (No Underdrains)	302
688549	Whitaker Ave	Bioretention (No Underdrains)	5,057
688549	Wyandotte St	Bioretention (No Underdrains)	659
688649	Ballinger St	Bioretention (No Underdrains)	2,131
688649	Citronia St	Bioretention (No Underdrains)	1,594
688649	Debra Ave	Bioretention (No Underdrains)	89
688649	Frankirst Ave	Bioretention (No Underdrains)	388
688649	Gerald Ave	Bioretention (No Underdrains)	2,406
688649	Gledhill St	Bioretention (No Underdrains)	86
688649	Gothic Ave	Bioretention (No Underdrains)	2,679
688649	Halsted St	Bioretention (No Underdrains)	2,343
688649	Hayvenhurst Ave	Bioretention (No Underdrains)	1,864
688649	Itasca St	Bioretention (No Underdrains)	1,533
688649	Kinzie St	Bioretention (No Underdrains)	1,319
688649	Labrador St	Bioretention (No Underdrains)	1,743
688649	Marilla St	Bioretention (No Underdrains)	1,130
688649	N Hayvenhurst Ave	Bioretention (No Underdrains)	3
688649	Odessa Ave	Bioretention (No Underdrains)	1,735
688649	Petit Ave	Bioretention (No Underdrains)	1,791
688649	Plummer St	Bioretention (No Underdrains)	2,497
688649	Rubio Ave	Bioretention (No Underdrains)	422
688649	Ruffner Ave	Bioretention (No Underdrains)	1,152
688649	Sophia Ave	Bioretention (No Underdrains)	413

Subwatershed	Street Name	Drainage Configuration	Centerline Length (ft)
688649	Superior St	Bioretention (No Underdrains)	2,495
688649	Swinton Ave	Bioretention (No Underdrains)	686
688649	Valjean Ave	Bioretention (No Underdrains)	425
688649	Whitaker Ave	Bioretention (No Underdrains)	402
688749	(unknown)	Bioretention (No Underdrains)	182
688749	Aldea Ave	Bioretention (No Underdrains)	4,447
688749	Amestoy Ave	Bioretention (No Underdrains)	8,907
688749	Andasol Ave	Bioretention (No Underdrains)	8,603
688749	Armstead St	Bioretention (No Underdrains)	395
688749	Babbitt Ave	Bioretention (No Underdrains)	4,541
688749	Balcom Ave	Bioretention (No Underdrains)	845
688749	Barneston Ct	Bioretention (No Underdrains)	162
688749	Bertrand Ave	Bioretention (No Underdrains)	1,184
688749	Bianca Ave	Bioretention (No Underdrains)	720
688749	Bircher St	Bioretention (No Underdrains)	1,727
688749	Blackhawk St	Bioretention (No Underdrains)	1,634
688749	Canyon Cove Pl	Bioretention (No Underdrains)	96
688749	Celtic St	Bioretention (No Underdrains)	1,991
688749	Chatsworth St	Bioretention (No Underdrains)	6,202
688749	Clymer St	Bioretention (No Underdrains)	350
688749	Colt St	Bioretention (No Underdrains)	153
688749	Curry Ave	Bioretention (No Underdrains)	768
688749	Donmetz St	Bioretention (No Underdrains)	4,278
688749	Encino Ave	Bioretention (No Underdrains)	7,964
688749	Flanders St	Bioretention (No Underdrains)	2,807
688749	Forbes Ave	Bioretention (No Underdrains)	922
688749	Genesta Ave	Bioretention (No Underdrains)	3,349
688749	Gerald Ave	Bioretention (No Underdrains)	578
688749	Germain St	Bioretention (No Underdrains)	2,515
688749	Gunther St	Bioretention (No Underdrains)	860
688749	Halsey St	Bioretention (No Underdrains)	1,093
688749	Hayvenhurst Ave	Bioretention (No Underdrains)	678
688749	Hiawatha St	Bioretention (No Underdrains)	3,622
688749	Horace St	Bioretention (No Underdrains)	5,720
688749	Index St	Bioretention (No Underdrains)	6,056
688749	Indian Meadow Rd	Bioretention (No Underdrains)	141
688749	Jellico Ave	Bioretention (No Underdrains)	2,156
688749	Jenny Ln	Bioretention (No Underdrains)	49
688749	Jersey St	Bioretention (No Underdrains)	984
688749	Kalisher St	Bioretention (No Underdrains)	1,157
688749	Kaman Ct	Bioretention (No Underdrains)	76
688749	Kingsbury St	Bioretention (No Underdrains)	6,146
688749	Labrador St	Bioretention (No Underdrains)	34
688749	Lahey St	Bioretention (No Underdrains)	5,755
688749	Lasaine Ave	Bioretention (No Underdrains)	838
688749	Lassen St	Bioretention (No Underdrains)	2,023
688749	Lemmarsh St	Bioretention (No Underdrains)	368
688749	Lerdo Ave	Bioretention (No Underdrains)	352
688749	Lorillard St	Bioretention (No Underdrains)	520
688749	Los Alimos St	Bioretention (No Underdrains)	6,244
688749	Louise Ave	Bioretention (No Underdrains)	9,742
688749	Ludlow St	Bioretention (No Underdrains)	6,043
688749	Mayall St	Bioretention (No Underdrains)	2,742
688749	Mayerling St	Bioretention (No Underdrains)	4,794
688749	Mayflower	Bioretention (No Underdrains)	560
688749	Mc Keever St	Bioretention (No Underdrains)	1,304
688749	McKeever St	Bioretention (No Underdrains)	1,304
688749	McLennan Ave	Bioretention (No Underdrains)	699
688749	Midwood Dr	Bioretention (No Underdrains)	57
688749	Minnehaha St	Bioretention (No Underdrains)	1,715
688749	Mountain Ranch Rd	Bioretention (No Underdrains)	327
688749	N Forbes Ave	Bioretention (No Underdrains)	126
688749	Nugent Dr	Bioretention (No Underdrains)	145
688749	Oak Park Ave	Bioretention (No Underdrains)	402
688749	Ostrom Ave	Bioretention (No Underdrains)	651
688749	Ostron Ave	Bioretention (No Underdrains)	307
688749	Paso Robles Ave	Bioretention (No Underdrains)	3,794
688749	Pender Ave	Bioretention (No Underdrains)	104
688749	Petit Ave	Bioretention (No Underdrains)	1,701
688749	Rainbow Ridge Cir	Bioretention (No Underdrains)	159
688749	Rancho del Valle	Bioretention (No Underdrains)	65

Subwatershed	Street Name	Drainage Configuration	Centerline Length (ft)
688749	Regency Way	Bioretention (No Underdrains)	67
688749	Rexbon Rd	Bioretention (No Underdrains)	587
688749	Ridgeway Rd	Bioretention (No Underdrains)	389
688749	Rinaldi St	Bioretention (No Underdrains)	5,394
688749	Romar St	Bioretention (No Underdrains)	1,039
688749	Rubio Ave	Bioretention (No Underdrains)	378
688749	Ruffner Ave	Bioretention (No Underdrains)	2,090
688749	San Fernando Mission Blvd	Bioretention (No Underdrains)	6,486
688749	San Jose St	Bioretention (No Underdrains)	6,137
688749	Septo St	Bioretention (No Underdrains)	1,566
688749	Shoshone Ave	Bioretention (No Underdrains)	6,224
688749	Simonds St	Bioretention (No Underdrains)	2,410
688749	Tribune St	Bioretention (No Underdrains)	6,060
688749	Tuba St	Bioretention (No Underdrains)	635
688749	Tulsa St	Bioretention (No Underdrains)	6,276
688749	Vara Pl	Bioretention (No Underdrains)	110
688749	Verada Ave	Bioretention (No Underdrains)	718
688749	Vimy Rd	Bioretention (No Underdrains)	44
688749	Vintage St	Bioretention (No Underdrains)	1,595
688749	Whitaker Ave	Bioretention (No Underdrains)	1,449
688749	White Oak Ave	Bioretention (No Underdrains)	7,570
688749	Wish Ave	Bioretention (No Underdrains)	1,192
688749	Wood Ranch Rd	Bioretention (No Underdrains)	1,229
688749	Yarmouth Ave	Bioretention (No Underdrains)	5,448
688749	Zelzah Ave	Bioretention (No Underdrains)	3,256
688849	(unknown)	Bioretention (No Underdrains)	90
688849	Casey St	Bioretention (No Underdrains)	335
688849	Debra Ave	Bioretention (No Underdrains)	1,733
688849	Gerald Ave	Bioretention (No Underdrains)	1,690
688849	Getty St	Bioretention (No Underdrains)	97
688849	Gothic Ave	Bioretention (No Underdrains)	2,606
688849	Hayvenhurst Ave	Bioretention (No Underdrains)	2,582
688849	Labrador St	Bioretention (No Underdrains)	308
688849	Lassen St	Bioretention (No Underdrains)	2,661
688849	Lemmarsh St	Bioretention (No Underdrains)	280
688849	Mayall St	Bioretention (No Underdrains)	2,965
688849	Monogram Ave	Bioretention (No Underdrains)	1,873
688849	Odessa Ave	Bioretention (No Underdrains)	2,155
688849	Romar St	Bioretention (No Underdrains)	122
688849	Septo St	Bioretention (No Underdrains)	1,737
688849	Sophia Ave	Bioretention (No Underdrains)	1,360
688849	Stare St	Bioretention (No Underdrains)	824
688849	Swinton Ave	Bioretention (No Underdrains)	1,953
688849	Tuba St	Bioretention (No Underdrains)	1,562
688849	Valjean Ave	Bioretention (No Underdrains)	1,083
688849	Vintage St	Bioretention (No Underdrains)	1,713
688849	Woodley Ave	Bioretention (No Underdrains)	2,538
688949	Blackhawk St	Bioretention (No Underdrains)	1,524
688949	Celtic St	Bioretention (No Underdrains)	1,149
688949	Chatsworth St	Bioretention (No Underdrains)	1,511
688949	Collett Ave	Bioretention (No Underdrains)	4,838
688949	Densmore Ave	Bioretention (No Underdrains)	500
688949	Gaviota Ave	Bioretention (No Underdrains)	4,464
688949	Gaynor Ave	Bioretention (No Underdrains)	4,524
688949	Gloria Ave	Bioretention (No Underdrains)	1,634
688949	Gothic Ave	Bioretention (No Underdrains)	1,170
688949	Harvest St	Bioretention (No Underdrains)	1,333
688949	Hiawatha St	Bioretention (No Underdrains)	860
688949	Horace St	Bioretention (No Underdrains)	1,703
688949	Index St	Bioretention (No Underdrains)	1,687
688949	Jersey St	Bioretention (No Underdrains)	1,052
688949	Kalisher St	Bioretention (No Underdrains)	566
688949	Kingsbury St	Bioretention (No Underdrains)	1,462
688949	Lahey St	Bioretention (No Underdrains)	1,430
688949	Los Alimos St	Bioretention (No Underdrains)	882
688949	Ludlow St	Bioretention (No Underdrains)	992
688949	Mc Keever St	Bioretention (No Underdrains)	19
688949	McKeever St	Bioretention (No Underdrains)	19
688949	Minnehaha St	Bioretention (No Underdrains)	826
688949	Montgomery Ave	Bioretention (No Underdrains)	3,869
688949	San Fernando Mission Blvd	Bioretention (No Underdrains)	2,458

Subwatershed	Street Name	Drainage Configuration	Centerline Length (ft)
688949	San Jose St	Bioretention (No Underdrains)	2,596
688949	Simonds St	Bioretention (No Underdrains)	960
688949	Sophia Ave	Bioretention (No Underdrains)	356
688949	Swinton Ave	Bioretention (No Underdrains)	2,580
688949	Tulsa St	Bioretention (No Underdrains)	1,360
688949	Valjean Ave	Bioretention (No Underdrains)	1,002
688949	W Simi Valley Fwy	Bioretention (No Underdrains)	250
688949	Woodley Ave	Bioretention (No Underdrains)	7,403
689049	(unknown)	Bioretention (No Underdrains)	939
689049	Bermuda St	Bioretention (No Underdrains)	1,097
689049	Blackhawk St	Bioretention (No Underdrains)	2,525
689049	Celtic St	Bioretention (No Underdrains)	686
689049	Chatsworth St	Bioretention (No Underdrains)	2,586
689049	Clymer St	Bioretention (No Underdrains)	322
689049	de Celis Pl	Bioretention (No Underdrains)	194
689049	Donmetz St	Bioretention (No Underdrains)	1,993
689049	Forbes Ave	Bioretention (No Underdrains)	2,137
689049	Gerald Ave	Bioretention (No Underdrains)	4,882
689049	Germain St	Bioretention (No Underdrains)	756
689049	Hayvenhurst Ave	Bioretention (No Underdrains)	6,850
689049	Hiawatha St	Bioretention (No Underdrains)	1,030
689049	Horace St	Bioretention (No Underdrains)	1,985
689049	Index St	Bioretention (No Underdrains)	2,614
689049	Jersey St	Bioretention (No Underdrains)	879
689049	Kalisher St	Bioretention (No Underdrains)	1,422
689049	Kingsbury St	Bioretention (No Underdrains)	654
689049	Lahey St	Bioretention (No Underdrains)	1,454
689049	Los Alimos St	Bioretention (No Underdrains)	2,530
689049	Ludlow St	Bioretention (No Underdrains)	932
689049	Mc Keever St	Bioretention (No Underdrains)	1,432
689049	McKeever St	Bioretention (No Underdrains)	1,432
689049	McLennan Ave	Bioretention (No Underdrains)	2,961
689049	Minnehaha St	Bioretention (No Underdrains)	1,364
689049	Monogram Ave	Bioretention (No Underdrains)	941
689049	Odessa Ave	Bioretention (No Underdrains)	152
689049	Petit Ave	Bioretention (No Underdrains)	4,852
689049	Pvt St	Bioretention (No Underdrains)	41
689049	Rubio Ave	Bioretention (No Underdrains)	1,534
689049	Ruffner Ave	Bioretention (No Underdrains)	4,495
689049	San Fernando Mission Blvd	Bioretention (No Underdrains)	2,573
689049	San Jose St	Bioretention (No Underdrains)	2,427
689049	Simonds St	Bioretention (No Underdrains)	1,392
689049	Tribune St	Bioretention (No Underdrains)	2,193
689049	Tulsa St	Bioretention (No Underdrains)	2,837
689049	Whitaker Ave	Bioretention (No Underdrains)	805
689149	Bermuda St	Bioretention (No Underdrains)	796
689149	Blackhawk St	Bioretention (No Underdrains)	119
689149	Celtic St	Bioretention (No Underdrains)	1,197
689149	Chatsworth St	Bioretention (No Underdrains)	2,295
689149	Clymer St	Bioretention (No Underdrains)	700
689149	Debra Ave	Bioretention (No Underdrains)	5,126
689149	Donmetz St	Bioretention (No Underdrains)	1,000
689149	Germain St	Bioretention (No Underdrains)	749
689149	Gothic Ave	Bioretention (No Underdrains)	4,804
689149	Hayvenhurst Ave	Bioretention (No Underdrains)	73
689149	Horace St	Bioretention (No Underdrains)	968
689149	Index St	Bioretention (No Underdrains)	1,297
689149	Jersey St	Bioretention (No Underdrains)	1,054
689149	Jonfin St	Bioretention (No Underdrains)	405
689149	Kingsbury St	Bioretention (No Underdrains)	1,375
689149	Lahey St	Bioretention (No Underdrains)	686
689149	Los Alimos St	Bioretention (No Underdrains)	1,171
689149	Ludlow St	Bioretention (No Underdrains)	498
689149	Mc Keever St	Bioretention (No Underdrains)	691
689149	McKeever St	Bioretention (No Underdrains)	691
689149	Minnehaha St	Bioretention (No Underdrains)	88
689149	Monogram Ave	Bioretention (No Underdrains)	2,294
689149	Odessa Ave	Bioretention (No Underdrains)	1,645
689149	San Fernando Mission Blvd	Bioretention (No Underdrains)	1,472
689149	San Jose St	Bioretention (No Underdrains)	1,026
689149	Swinton Ave	Bioretention (No Underdrains)	1,134

Subwatershed	Street Name	Drainage Configuration	Centerline Length (ft)
689149	Tribune St	Bioretention (No Underdrains)	631
689149	Tulsa St	Bioretention (No Underdrains)	1,683
689149	Vaijean Ave	Bioretention (No Underdrains)	756
689149	W Simi Valley Fwy	Bioretention (No Underdrains)	946
689249	Armstead St	Biofiltration (Underdrains)	2,216
689249	Barneston St	Biofiltration (Underdrains)	1,070
689249	Bircher St	Biofiltration (Underdrains)	1,668
689249	Buchet Dr	Biofiltration (Underdrains)	359
689249	Cameo Pl	Biofiltration (Underdrains)	90
689249	Catenia Dr	Biofiltration (Underdrains)	572
689249	Catenia Pl	Biofiltration (Underdrains)	197
689249	Clonlee Ave	Biofiltration (Underdrains)	1,451
689249	Colven Rd	Biofiltration (Underdrains)	100
689249	de Celis Pl	Biofiltration (Underdrains)	636
689249	Demaret Pl	Biofiltration (Underdrains)	391
689249	el Oro Way	Biofiltration (Underdrains)	532
689249	Flanders St	Biofiltration (Underdrains)	1,638
689249	Galesberg St	Biofiltration (Underdrains)	67
689249	Galesburg St	Biofiltration (Underdrains)	67
689249	Gerald Ave	Biofiltration (Underdrains)	4,168
689249	Gunther St	Biofiltration (Underdrains)	329
689249	Hagen Pl	Biofiltration (Underdrains)	229
689249	Halsey St	Biofiltration (Underdrains)	1,384
689249	Hayvenhurst Ave	Biofiltration (Underdrains)	871
689249	Kalisher St	Biofiltration (Underdrains)	621
689249	Kenny Dr	Biofiltration (Underdrains)	2,342
689249	Knollwood Dr	Biofiltration (Underdrains)	6,579
689249	Littler Pl	Biofiltration (Underdrains)	193
689249	Lorillard St	Biofiltration (Underdrains)	748
689249	Maiden Ln	Biofiltration (Underdrains)	243
689249	Mallot Pl	Biofiltration (Underdrains)	480
689249	McLennan Ave	Biofiltration (Underdrains)	1,626
689249	Middlecoff Pl	Biofiltration (Underdrains)	401
689249	Midwood Dr	Biofiltration (Underdrains)	1,768
689249	Monogram Ave	Biofiltration (Underdrains)	1,021
689249	Nedra Dr	Biofiltration (Underdrains)	312
689249	Odessa Ave	Biofiltration (Underdrains)	263
689249	Paso Robles Ave	Biofiltration (Underdrains)	2,042
689249	Pineridge Dr	Biofiltration (Underdrains)	1,697
689249	Rinaldi St	Biofiltration (Underdrains)	3,209
689249	Rubio Ave	Biofiltration (Underdrains)	420
689249	Ruffner Ave	Biofiltration (Underdrains)	1,253
689249	Salem Dr	Biofiltration (Underdrains)	96
689249	Sarazen Pl	Biofiltration (Underdrains)	1,095
689249	Shamhart Dr	Biofiltration (Underdrains)	1,012
689249	Simonds St	Biofiltration (Underdrains)	659
689249	Susan Dr	Biofiltration (Underdrains)	2,533
689249	Wish Ave	Biofiltration (Underdrains)	9
689249	Woodley Ave	Biofiltration (Underdrains)	2,718
689349	Arye Pl	Biofiltration (Underdrains)	65
689349	Blanche Pl	Biofiltration (Underdrains)	174
689349	Boswell Pl	Biofiltration (Underdrains)	880
689349	Braxton Pl	Biofiltration (Underdrains)	113
689349	Braxton St	Biofiltration (Underdrains)	710
689349	Bronte Pl	Biofiltration (Underdrains)	847
689349	Byron Ave	Biofiltration (Underdrains)	426
689349	Cagney St	Biofiltration (Underdrains)	32
689349	Catenia Pl	Biofiltration (Underdrains)	47
689349	Colven Rd	Biofiltration (Underdrains)	318
689349	Darla Ave	Biofiltration (Underdrains)	65
689349	Daryl Ave	Biofiltration (Underdrains)	109
689349	Deon Pl	Biofiltration (Underdrains)	101
689349	Doric St	Biofiltration (Underdrains)	331
689349	Dorina Pl	Biofiltration (Underdrains)	142
689349	el Oro Way	Biofiltration (Underdrains)	2,159
689349	Elmdale Pl	Biofiltration (Underdrains)	233
689349	Garris Ave	Biofiltration (Underdrains)	13
689349	Georgette Pl	Biofiltration (Underdrains)	306
689349	Goethe Pl	Biofiltration (Underdrains)	247
689349	Goya St	Biofiltration (Underdrains)	3
689349	Henzie Pl	Biofiltration (Underdrains)	66

Subwatershed	Street Name	Drainage Configuration	Centerline Length (ft)
689349	Jeanine Pl	Biofiltration (Underdrains)	235
689349	Jimeno Ave	Biofiltration (Underdrains)	154
689349	Jollette Ave	Biofiltration (Underdrains)	2,488
689349	Knollwood Dr	Biofiltration (Underdrains)	19
689349	Lithuania Dr	Biofiltration (Underdrains)	1,084
689349	Louise Ave	Biofiltration (Underdrains)	24
689349	Luna Pl	Biofiltration (Underdrains)	203
689349	McLennan Ave	Biofiltration (Underdrains)	1,167
689349	Meadowlark Ave	Biofiltration (Underdrains)	1,864
689349	Mendel Dr	Biofiltration (Underdrains)	75
689349	N Bakman Ave	Biofiltration (Underdrains)	1,635
689349	Nedra Dr	Biofiltration (Underdrains)	1,069
689349	Neon Way	Biofiltration (Underdrains)	325
689349	Nola Pl	Biofiltration (Underdrains)	14
689349	Nugent Dr	Biofiltration (Underdrains)	5
689349	Nugent Pl	Biofiltration (Underdrains)	308
689349	Paulette Pl	Biofiltration (Underdrains)	121
689349	Pineridge Dr	Biofiltration (Underdrains)	159
689349	Rosnick Pl	Biofiltration (Underdrains)	388
689349	Sesnon Blvd	Biofiltration (Underdrains)	1,009
689349	Signature Dr	Biofiltration (Underdrains)	26
689349	Stardust Pl	Biofiltration (Underdrains)	138
689349	Sunderland Dr	Biofiltration (Underdrains)	327
689349	Tennyson Pl	Biofiltration (Underdrains)	1,045
689349	Trosa St	Biofiltration (Underdrains)	905
689349	Tuscan Dr	Biofiltration (Underdrains)	501
689349	Tyson Pl	Biofiltration (Underdrains)	25
689349	Wentzel Way	Biofiltration (Underdrains)	499
689349	Westbury Dr	Biofiltration (Underdrains)	1,478
689349	Zola St	Biofiltration (Underdrains)	263
689449	Aviva Ct	Bioretention (No Underdrains)	112
689449	Bambi Pl	Bioretention (No Underdrains)	169
689449	Bradford Pl	Bioretention (No Underdrains)	1,631
689449	Ceredo Pl	Bioretention (No Underdrains)	132
689449	Dresden Pl	Bioretention (No Underdrains)	734
689449	el Oro Way	Bioretention (No Underdrains)	2,108
689449	Elnora Pl	Bioretention (No Underdrains)	96
689449	Jeanette Pl	Bioretention (No Underdrains)	226
689449	Luna Pl	Bioretention (No Underdrains)	76
689449	Mandarin Ct	Bioretention (No Underdrains)	130
689449	Mindora Ct	Bioretention (No Underdrains)	155
689449	Rosnick Pl	Bioretention (No Underdrains)	216
689449	Salem Dr	Bioretention (No Underdrains)	207
689449	Signature Dr	Bioretention (No Underdrains)	1,645
689449	Sunderland Dr	Bioretention (No Underdrains)	905
689449	Tilford Ct	Bioretention (No Underdrains)	6
689449	Warrington Dr	Bioretention (No Underdrains)	92
689549	Aristo Pl	Bioretention (No Underdrains)	2
689549	Arvida Dr	Bioretention (No Underdrains)	183
689549	Bradford Pl	Bioretention (No Underdrains)	1,066
689549	Candia Ct	Bioretention (No Underdrains)	83
689549	Candia St	Bioretention (No Underdrains)	109
689549	Carol Pl	Bioretention (No Underdrains)	80
689549	Cascade Canyon Dr	Bioretention (No Underdrains)	365
689549	Daryl Ave	Bioretention (No Underdrains)	116
689549	Falcon Pl	Bioretention (No Underdrains)	23
689549	Fraser Ave	Bioretention (No Underdrains)	4
689549	Fraser Pl	Bioretention (No Underdrains)	4
689549	Golden Cir	Bioretention (No Underdrains)	56
689549	Golden Ln	Bioretention (No Underdrains)	108
689549	Jacqueline Pl	Bioretention (No Underdrains)	135
689549	Louise Ave	Bioretention (No Underdrains)	164
689549	Mahoney Pl	Bioretention (No Underdrains)	185
689549	Mahony Pl	Bioretention (No Underdrains)	185
689549	Marva Ave	Bioretention (No Underdrains)	133
689549	Melville Ave	Bioretention (No Underdrains)	145
689549	N Marcus Dr	Bioretention (No Underdrains)	4
689549	Nugent Dr	Bioretention (No Underdrains)	592
689549	Oakrock Ct	Bioretention (No Underdrains)	42
689549	Orna Dr	Bioretention (No Underdrains)	73
689549	Rushing Dr	Bioretention (No Underdrains)	128

Subwatershed	Street Name	Drainage Configuration	Centerline Length (ft)
689549	Sesnon Blvd	Bioretention (No Underdrains)	163
689549	Tuscan Ct	Bioretention (No Underdrains)	80
689649	(unknown)	Bioretention (No Underdrains)	271
689649	Andrew Ave	Bioretention (No Underdrains)	201
689649	Armstead St	Bioretention (No Underdrains)	2,346
689649	Barneston St	Bioretention (No Underdrains)	1,550
689649	Bircher St	Bioretention (No Underdrains)	1,841
689649	Buchet Dr	Bioretention (No Underdrains)	909
689649	Collett Ave	Bioretention (No Underdrains)	1,108
689649	Debra Ave	Bioretention (No Underdrains)	426
689649	Flanders St	Bioretention (No Underdrains)	561
689649	Gaviota Ave	Bioretention (No Underdrains)	31
689649	Gaynor Ave	Bioretention (No Underdrains)	22
689649	Gerald Ave	Bioretention (No Underdrains)	17
689649	Gothic Ave	Bioretention (No Underdrains)	4,825
689649	Gothic Pl	Bioretention (No Underdrains)	104
689649	Gunther St	Bioretention (No Underdrains)	366
689649	Halsey St	Bioretention (No Underdrains)	2,384
689649	Kalisher St	Bioretention (No Underdrains)	1,015
689649	Keeler Dr	Bioretention (No Underdrains)	1,016
689649	Marilyn Dr	Bioretention (No Underdrains)	449
689649	Midwood Dr	Bioretention (No Underdrains)	866
689649	Monogram Ave	Bioretention (No Underdrains)	2,430
689649	Odessa Ave	Bioretention (No Underdrains)	1,033
689649	Rahn Ave	Bioretention (No Underdrains)	587
689649	Rinaldi St	Bioretention (No Underdrains)	3,215
689649	Shamhart Dr	Bioretention (No Underdrains)	1,611
689649	Simonds St	Bioretention (No Underdrains)	905
689649	Sophia Ave	Bioretention (No Underdrains)	1,094
689649	Swinton Ave	Bioretention (No Underdrains)	1,927
689649	Valjean Ave	Bioretention (No Underdrains)	651
689649	Woodley Ave	Bioretention (No Underdrains)	3,803
689749	Amboy Ave	Bioretention (No Underdrains)	1,595
689749	Ararat St	Bioretention (No Underdrains)	359
689749	Blandin St	Bioretention (No Underdrains)	115
689749	Bledsoe St	Bioretention (No Underdrains)	2,403
689749	Blucher Ave	Bioretention (No Underdrains)	1,100
689749	Brookmont Ave	Bioretention (No Underdrains)	19
689749	Canyon Hill Ave	Bioretention (No Underdrains)	184
689749	Carey Ranch Ln	Bioretention (No Underdrains)	25
689749	Cobalt St	Bioretention (No Underdrains)	2,666
689749	Crest Ave	Bioretention (No Underdrains)	182
689749	de Santis Ave	Bioretention (No Underdrains)	289
689749	Drell St	Bioretention (No Underdrains)	619
689749	el Cajon St	Bioretention (No Underdrains)	2,665
689749	el Casco Rd	Bioretention (No Underdrains)	215
689749	el Casco St	Bioretention (No Underdrains)	1,500
689749	el Dorado Ave	Bioretention (No Underdrains)	5,284
689749	Encinitas Ave	Bioretention (No Underdrains)	2,508
689749	Golden State Rd	Bioretention (No Underdrains)	1,172
689749	Haddon Ave	Bioretention (No Underdrains)	1,053
689749	Hilldale Ct	Bioretention (No Underdrains)	29
689749	Kadota St	Bioretention (No Underdrains)	566
689749	la Mesa St	Bioretention (No Underdrains)	566
689749	la Valle St	Bioretention (No Underdrains)	1,169
689749	Lakeside St	Bioretention (No Underdrains)	1,614
689749	Larkspur St	Bioretention (No Underdrains)	2,666
689749	Laurel Canyon Blvd	Bioretention (No Underdrains)	101
689749	Lucky Pl	Bioretention (No Underdrains)	30
689749	Monte St	Bioretention (No Underdrains)	324
689749	Olden St	Bioretention (No Underdrains)	494
689749	Polk St	Bioretention (No Underdrains)	297
689749	Rex St	Bioretention (No Underdrains)	1,110
689749	Rosales St	Bioretention (No Underdrains)	766
689749	Roxford St	Bioretention (No Underdrains)	2,587
689749	Ryan St	Bioretention (No Underdrains)	1,242
689749	Sandra Ln	Bioretention (No Underdrains)	334
689749	Telfair Ave	Bioretention (No Underdrains)	6,932
689749	Tyler St	Bioretention (No Underdrains)	1,272
689749	Valley View Ct	Bioretention (No Underdrains)	737
689849	Balboa Rd	Bioretention (No Underdrains)	20

Subwatershed	Street Name	Drainage Configuration	Centerline Length (ft)
689949	Filbert St	Bioretention (No Underdrains)	59
689949	Sepulveda Blvd	Bioretention (No Underdrains)	1,995
689949	Silver Oaks Dr	Bioretention (No Underdrains)	123
690049	Bradley Ave	Bioretention (No Underdrains)	2,665
690049	Bridle Ridge Rd	Bioretention (No Underdrains)	715
690049	C St	Bioretention (No Underdrains)	439
690049	Carol Ln	Bioretention (No Underdrains)	392
690049	Circle Diamond Rd	Bioretention (No Underdrains)	174
690049	Excelsior St	Bioretention (No Underdrains)	2,258
690049	Filbert St	Bioretention (No Underdrains)	758
690049	Herrick Ave	Bioretention (No Underdrains)	982
690049	Joseph Ct	Bioretention (No Underdrains)	751
690049	Mc Queen St	Bioretention (No Underdrains)	893
690049	N Carol Ln	Bioretention (No Underdrains)	826
690049	Norris Ave	Bioretention (No Underdrains)	956
690049	Pala Ave	Bioretention (No Underdrains)	1,427
690049	Saddle Ridge Rd	Bioretention (No Underdrains)	53
690049	Saddletree Ct	Bioretention (No Underdrains)	127
690049	Sorbonne St	Bioretention (No Underdrains)	218
690049	Spr Ridge Rd	Bioretention (No Underdrains)	282
690049	Swain St	Bioretention (No Underdrains)	170
690049	Wagon Mound Rd	Bioretention (No Underdrains)	120
690049	Woodcock Ave	Bioretention (No Underdrains)	1,111
690049	Yarnell St	Bioretention (No Underdrains)	2,729
690149	Barto Dr	Bioretention (No Underdrains)	1,154
690149	Bronte Pl	Bioretention (No Underdrains)	12
690149	Canyon Ridge Ln	Bioretention (No Underdrains)	418
690149	Constable Ave	Bioretention (No Underdrains)	2,209
690149	Courbet Ln	Bioretention (No Underdrains)	628
690149	Courbet St	Bioretention (No Underdrains)	1,033
690149	Darla Ave	Bioretention (No Underdrains)	82
690149	Doric St	Bioretention (No Underdrains)	366
690149	Doss Ct	Bioretention (No Underdrains)	172
690149	Golden Valley Ln	Bioretention (No Underdrains)	333
690149	Goya St	Bioretention (No Underdrains)	2,222
690149	Ingres Ave	Bioretention (No Underdrains)	487
690149	Jimeno Ave	Bioretention (No Underdrains)	355
690149	Jolette Ave	Bioretention (No Underdrains)	469
690149	Lisette St	Bioretention (No Underdrains)	202
690149	Macson Oil Company Rd	Bioretention (No Underdrains)	141
690149	Meadow Wood Ln	Bioretention (No Underdrains)	243
690149	Meadowlark Ave	Bioretention (No Underdrains)	344
690149	Mission Tierra Way	Bioretention (No Underdrains)	1,578
690149	Nanette St	Bioretention (No Underdrains)	61
690149	Orozco St	Bioretention (No Underdrains)	2,617
690149	Seson Blvd	Bioretention (No Underdrains)	3,049
690149	Tennyson Pl	Bioretention (No Underdrains)	672
690149	Timber Ridge Dr	Bioretention (No Underdrains)	495
690149	Titian Ave	Bioretention (No Underdrains)	1,168
690149	Tuscan Dr	Bioretention (No Underdrains)	763
690149	Van Gogh Elementary	Bioretention (No Underdrains)	66
690149	Van Gogh St	Bioretention (No Underdrains)	2,343
690149	Whistler Ave	Bioretention (No Underdrains)	1,628
690149	Whistler Ln	Bioretention (No Underdrains)	240
690149	Winthrop Ave	Bioretention (No Underdrains)	1,046
690149	Woodley Ave	Bioretention (No Underdrains)	141
690249	(unknown)	Bioretention (No Underdrains)	220
690249	Bradley Ave	Bioretention (No Underdrains)	1,171
690249	Canyon Crst	Bioretention (No Underdrains)	65
690249	de Foe Ave	Bioretention (No Underdrains)	910
690249	de Garmo Ave	Bioretention (No Underdrains)	686
690249	Dorian St	Bioretention (No Underdrains)	398
690249	Herrick Ave	Bioretention (No Underdrains)	1,199
690249	Norris Ave	Bioretention (No Underdrains)	1,044
690249	Olden St	Bioretention (No Underdrains)	3,379
690249	Ralston Ave	Bioretention (No Underdrains)	1,590
690249	Roxford St	Bioretention (No Underdrains)	692
690249	Sorbonne St	Bioretention (No Underdrains)	614
690249	Woodcock Ave	Bioretention (No Underdrains)	546
690349	Filbert St	Bioretention (No Underdrains)	1,243
690349	Yarnell St	Bioretention (No Underdrains)	273

Subwatershed	Street Name	Drainage Configuration	Centerline Length (ft)
690449	(unknown)	Bioretention (No Underdrains)	516
690449	Ararat St	Bioretention (No Underdrains)	645
690449	Ave 1	Bioretention (No Underdrains)	30
690449	Ave 2	Bioretention (No Underdrains)	30
690449	Ave 3	Bioretention (No Underdrains)	30
690449	Ave 4	Bioretention (No Underdrains)	30
690449	Borden Ave	Bioretention (No Underdrains)	303
690449	Bradley Ave	Bioretention (No Underdrains)	2,365
690449	Cobalt St	Bioretention (No Underdrains)	3,963
690449	de Garmo Ave	Bioretention (No Underdrains)	2,403
690449	Deci St	Bioretention (No Underdrains)	76
690449	Dorian St	Bioretention (No Underdrains)	1,187
690449	Fellows Ave	Bioretention (No Underdrains)	694
690449	Glenoaks Blvd	Bioretention (No Underdrains)	2,385
690449	Herrick Ave	Bioretention (No Underdrains)	3,170
690449	Kadota St	Bioretention (No Underdrains)	660
690449	la Mesa St	Bioretention (No Underdrains)	659
690449	Larkspur St	Bioretention (No Underdrains)	1,072
690449	Monte St	Bioretention (No Underdrains)	1,855
690449	Norris Ave	Bioretention (No Underdrains)	288
690449	Roxford St	Bioretention (No Underdrains)	3,683
690449	W Ararat St	Bioretention (No Underdrains)	343
690449	Wild Olive Dr	Bioretention (No Underdrains)	42
690449	Woodcock Ave	Bioretention (No Underdrains)	83
691149	Alonzo Ave	Bioretention (No Underdrains)	36
691149	Balcom Ave	Bioretention (No Underdrains)	181
691149	Duncan St	Bioretention (No Underdrains)	818
691149	White Oak Ave	Bioretention (No Underdrains)	180
691149	Yarmouth Ave	Bioretention (No Underdrains)	144
691149	Zelzah Ave	Bioretention (No Underdrains)	52
691249	Archwood St	Bioretention (No Underdrains)	273
691249	Bertrand Ave	Bioretention (No Underdrains)	1,881
691249	Duncan St	Bioretention (No Underdrains)	1,490
691249	Enfield Ave	Bioretention (No Underdrains)	1,913
691249	Hesperia Ave	Bioretention (No Underdrains)	2,201
691249	Jamieson Ave	Bioretention (No Underdrains)	127
691249	Kittridge St	Bioretention (No Underdrains)	1,673
691249	Lindley Ave	Bioretention (No Underdrains)	45
691249	N Zelzah Ave	Bioretention (No Underdrains)	75
691249	Newcastle Ave	Bioretention (No Underdrains)	2,214
691249	Tellez St	Bioretention (No Underdrains)	853
691249	Vanowen St	Bioretention (No Underdrains)	58
691249	Victory Blvd	Bioretention (No Underdrains)	1,502
691249	W Victory Blvd	Bioretention (No Underdrains)	976
691249	Welby Way	Bioretention (No Underdrains)	1,270
691249	Zelzah Ave	Bioretention (No Underdrains)	2,986
691349	Anney Ln	Bioretention (No Underdrains)	32
691349	Bertrand Ave	Bioretention (No Underdrains)	251
691349	Calvert St	Bioretention (No Underdrains)	180
691349	Chimineas Ave	Bioretention (No Underdrains)	163
691349	Enfield Ave	Bioretention (No Underdrains)	28
691349	Erwin St	Bioretention (No Underdrains)	1,841
691349	Eucalyptus Ct	Bioretention (No Underdrains)	30
691349	Lindley Ave	Bioretention (No Underdrains)	1,516
691349	Newcastle Ave	Bioretention (No Underdrains)	187
691349	Topham St	Bioretention (No Underdrains)	77
691349	Zelzah Ave	Bioretention (No Underdrains)	339
691449	Acre St	Bioretention (No Underdrains)	1,919
691449	Archwood St	Bioretention (No Underdrains)	200
691449	Arminta St	Bioretention (No Underdrains)	1,294
691449	Balcom Ave	Bioretention (No Underdrains)	1,551
691449	Baltar St	Bioretention (No Underdrains)	765
691449	Bertrand Ave	Bioretention (No Underdrains)	216
691449	Blythe St	Bioretention (No Underdrains)	711
691449	Burton Pl	Bioretention (No Underdrains)	110
691449	Burton St	Bioretention (No Underdrains)	1,996
691449	Cantara St	Bioretention (No Underdrains)	2,531
691449	Chase St	Bioretention (No Underdrains)	2,127
691449	Chastain Ave	Bioretention (No Underdrains)	2,775
691449	Chastain Pl	Bioretention (No Underdrains)	189
691449	Chimineas Ave	Bioretention (No Underdrains)	6,773

Subwatershed	Street Name	Drainage Configuration	Centerline Length (ft)
691449	Cohasset St	Bioretention (No Underdrains)	330
691449	Community St	Bioretention (No Underdrains)	677
691449	Eccles St	Bioretention (No Underdrains)	83
691449	Elkwood St	Bioretention (No Underdrains)	933
691449	Enfield Ave	Bioretention (No Underdrains)	3,984
691449	Garden Grove Ave	Bioretention (No Underdrains)	3,807
691449	Gault St	Bioretention (No Underdrains)	1,288
691449	Gresham St	Bioretention (No Underdrains)	678
691449	Hart St	Bioretention (No Underdrains)	1,294
691449	Hartland St	Bioretention (No Underdrains)	959
691449	Hatton Pl	Bioretention (No Underdrains)	430
691449	Hatton St	Bioretention (No Underdrains)	1,854
691449	Hemmingway St	Bioretention (No Underdrains)	2,294
691449	Hesperia Ave	Bioretention (No Underdrains)	6,774
691449	Ingomar St	Bioretention (No Underdrains)	1,480
691449	Jamieson Ave	Bioretention (No Underdrains)	6,850
691449	Keswick St	Bioretention (No Underdrains)	1,766
691449	Kittridge St	Bioretention (No Underdrains)	806
691449	Lanark St	Bioretention (No Underdrains)	1,218
691449	Lemay St	Bioretention (No Underdrains)	215
691449	Lindley Ave	Bioretention (No Underdrains)	17,447
691449	Lorne St	Bioretention (No Underdrains)	1,001
691449	Lull St	Bioretention (No Underdrains)	1,958
691449	Malden St	Bioretention (No Underdrains)	1,235
691449	McDermott Ave	Bioretention (No Underdrains)	988
691449	Napa St	Bioretention (No Underdrains)	137
691449	Nestle Ave	Bioretention (No Underdrains)	2,204
691449	Newcastle Ave	Bioretention (No Underdrains)	5,621
691449	Osborne St	Bioretention (No Underdrains)	1,834
691449	Parthenia St	Bioretention (No Underdrains)	1,360
691449	Rayen St	Bioretention (No Underdrains)	1,559
691449	Roscoe Blvd	Bioretention (No Underdrains)	3,270
691449	Saticoy St	Bioretention (No Underdrains)	2,701
691449	Schoenborn St	Bioretention (No Underdrains)	1,711
691449	Stagg St	Bioretention (No Underdrains)	1,088
691449	Strathern St	Bioretention (No Underdrains)	3,005
691449	Sunburst St	Bioretention (No Underdrains)	2,324
691449	Valerio St	Bioretention (No Underdrains)	1,965
691449	Vanowen St	Bioretention (No Underdrains)	1,516
691449	Victory Blvd	Bioretention (No Underdrains)	407
691449	Welby Way	Bioretention (No Underdrains)	622
691449	White Oak Ave	Bioretention (No Underdrains)	178
691449	Willard St	Bioretention (No Underdrains)	457
691449	Wynne Ave	Bioretention (No Underdrains)	824
691449	Yarmouth Ave	Bioretention (No Underdrains)	4,300
691449	Zelzah Ave	Bioretention (No Underdrains)	8,896
691549	(unknown)	Bioretention (No Underdrains)	732
691549	Andrea Cir N	Bioretention (No Underdrains)	20
691549	Ave Las Brisas	Bioretention (No Underdrains)	22
691549	Cal State Univ Northridge	Bioretention (No Underdrains)	1,349
691549	Csu Northridge	Bioretention (No Underdrains)	15
691549	Etiwanda Ave	Bioretention (No Underdrains)	655
691549	Halsted St	Bioretention (No Underdrains)	1,349
691549	Herbold St	Bioretention (No Underdrains)	26
691549	Kinzie St	Bioretention (No Underdrains)	78
691549	Lassen St	Bioretention (No Underdrains)	20
691549	Lemarsh St	Bioretention (No Underdrains)	180
691549	Lindley Ave	Bioretention (No Underdrains)	3,416
691549	N Garden Grove Ave	Bioretention (No Underdrains)	75
691549	Plummer St	Bioretention (No Underdrains)	787
691549	Prairie St	Bioretention (No Underdrains)	10
691549	Superior St	Bioretention (No Underdrains)	46
691549	Vincennes St	Bioretention (No Underdrains)	64
691549	Zelzah Ave	Bioretention (No Underdrains)	405
691649	(unknown)	Bioretention (No Underdrains)	865
691649	Abbey Rd	Bioretention (No Underdrains)	72
691649	Bromley St	Bioretention (No Underdrains)	311
691649	Burbank Blvd	Bioretention (No Underdrains)	1,450
691649	Califa St	Bioretention (No Underdrains)	536
691649	Calvert St	Bioretention (No Underdrains)	1,078
691649	Chimineas Ave	Bioretention (No Underdrains)	3,850

Subwatershed	Street Name	Drainage Configuration	Centerline Length (ft)
691649	Clark St	Bioretention (No Underdrains)	452
691649	Collins St	Bioretention (No Underdrains)	450
691649	Delano St	Bioretention (No Underdrains)	328
691649	Dobkin Ave	Bioretention (No Underdrains)	429
691649	Doman Ave	Bioretention (No Underdrains)	1,827
691649	Domino St	Bioretention (No Underdrains)	230
691649	Emelita St	Bioretention (No Underdrains)	126
691649	Erwin St	Bioretention (No Underdrains)	560
691649	Etiwanda Ave	Bioretention (No Underdrains)	4,066
691649	Garden Grove Ave	Bioretention (No Underdrains)	2,647
691649	Harlene Pl	Bioretention (No Underdrains)	118
691649	Hatteras St	Bioretention (No Underdrains)	2,274
691649	Jovan St	Bioretention (No Underdrains)	534
691649	Karen Dr	Bioretention (No Underdrains)	202
691649	Killion St	Bioretention (No Underdrains)	89
691649	Lindley Ave	Bioretention (No Underdrains)	8,673
691649	Margate St	Bioretention (No Underdrains)	159
691649	Mc Cormick St	Bioretention (No Underdrains)	159
691649	McCormick St	Bioretention (No Underdrains)	159
691649	Miranda St	Bioretention (No Underdrains)	363
691649	N Nestle Ave	Bioretention (No Underdrains)	119
691649	Nestle Ave	Bioretention (No Underdrains)	4,349
691649	Palora St	Bioretention (No Underdrains)	321
691649	Rancho St	Bioretention (No Underdrains)	553
691649	Rosita St	Bioretention (No Underdrains)	1,094
691649	Santa Rita St	Bioretention (No Underdrains)	46
691649	Sugarman St	Bioretention (No Underdrains)	528
691649	Sylvan St	Bioretention (No Underdrains)	503
691649	Tarzana St	Bioretention (No Underdrains)	1,565
691649	Topham St	Bioretention (No Underdrains)	1,202
691649	Valley Vista Blvd	Bioretention (No Underdrains)	1,370
691649	W Clark St	Bioretention (No Underdrains)	75
691649	Weddington St	Bioretention (No Underdrains)	451
691649	Wynne Ave	Bioretention (No Underdrains)	861
691749	(unknown)	Bioretention (No Underdrains)	43
691749	Alfarena Pl	Bioretention (No Underdrains)	133
691749	Alonzo Ave	Bioretention (No Underdrains)	29
691749	Amigo Pl	Bioretention (No Underdrains)	35
691749	Anastasia Dr	Bioretention (No Underdrains)	41
691749	Angostura Pl	Bioretention (No Underdrains)	225
691749	Arriba Dr	Bioretention (No Underdrains)	281
691749	Azalia Dr	Bioretention (No Underdrains)	1,644
691749	Brewster Dr	Bioretention (No Underdrains)	467
691749	Caladero St	Bioretention (No Underdrains)	10
691749	Callada Pl	Bioretention (No Underdrains)	474
691749	Calzadilla Pl	Bioretention (No Underdrains)	163
691749	Caminito Pl	Bioretention (No Underdrains)	99
691749	Cerro Verde Pl	Bioretention (No Underdrains)	68
691749	Chardon Cir	Bioretention (No Underdrains)	519
691749	Dorlon Dr	Bioretention (No Underdrains)	28
691749	Edleen Dr	Bioretention (No Underdrains)	110
691749	el Abaca Pl	Bioretention (No Underdrains)	175
691749	el Caballero Dr	Bioretention (No Underdrains)	1,114
691749	Falling Leaf Dr	Bioretention (No Underdrains)	196
691749	Gable Dr	Bioretention (No Underdrains)	144
691749	Green Meadow Ct	Bioretention (No Underdrains)	28
691749	Green Meadow Dr	Bioretention (No Underdrains)	38
691749	Grimes Pl	Bioretention (No Underdrains)	200
691749	Hermano Dr	Bioretention (No Underdrains)	150
691749	Jubilo Dr	Bioretention (No Underdrains)	588
691749	Karen Dr	Bioretention (No Underdrains)	3
691749	Kipton Pl	Bioretention (No Underdrains)	314
691749	la Amistad Pl	Bioretention (No Underdrains)	1,127
691749	la Amistad Way	Bioretention (No Underdrains)	36
691749	la Cesta Pl	Bioretention (No Underdrains)	104
691749	la Subida Pl	Bioretention (No Underdrains)	408
691749	Lake Encino Dr	Bioretention (No Underdrains)	694
691749	Lake Vista Ct	Bioretention (No Underdrains)	20
691749	Lake Vista Dr	Bioretention (No Underdrains)	7
691749	Maleza Pl	Bioretention (No Underdrains)	48
691749	Mecca Ave	Bioretention (No Underdrains)	448

Subwatershed	Street Name	Drainage Configuration	Centerline Length (ft)
691749	Medley Dr	Bioretention (No Underdrains)	275
691749	Nogales Dr	Bioretention (No Underdrains)	1,505
691749	Palomino Dr	Bioretention (No Underdrains)	697
691749	Pasadero Dr	Bioretention (No Underdrains)	152
691749	Paseo Nuevo Dr	Bioretention (No Underdrains)	945
691749	Reseda Blvd	Bioretention (No Underdrains)	4,610
691749	Rocoso Pl	Bioretention (No Underdrains)	348
691749	Rodarte Way	Bioretention (No Underdrains)	19
691749	Rosita St	Bioretention (No Underdrains)	3,463
691749	Sendero Pl	Bioretention (No Underdrains)	133
691749	Tarzana Dr	Bioretention (No Underdrains)	22
691749	Tarzana St	Bioretention (No Underdrains)	59
691749	Trancas Pl	Bioretention (No Underdrains)	230
691749	Triste Pl	Bioretention (No Underdrains)	157
691749	Via Apuesta	Bioretention (No Underdrains)	187
691849	Etiwanda Ave	Bioretention (No Underdrains)	911
691849	Friar St	Bioretention (No Underdrains)	231
691849	Lindley Ave	Bioretention (No Underdrains)	90
691849	Nestle Ave	Bioretention (No Underdrains)	143
691849	Victory Blvd	Bioretention (No Underdrains)	611
691849	Wynne Ave	Bioretention (No Underdrains)	116
691949	(unknown)	Bioretention (No Underdrains)	95
691949	Acre St	Bioretention (No Underdrains)	289
691949	Arminta St	Bioretention (No Underdrains)	2,039
691949	Baird Ave	Bioretention (No Underdrains)	739
691949	Bassett St	Bioretention (No Underdrains)	414
691949	Blythe St	Bioretention (No Underdrains)	709
691949	Bryant St	Bioretention (No Underdrains)	545
691949	Canby Ave	Bioretention (No Underdrains)	6,796
691949	Cantara St	Bioretention (No Underdrains)	1,598
691949	Cantlay St	Bioretention (No Underdrains)	879
691949	Chase St	Bioretention (No Underdrains)	2,261
691949	Chimineas Ave	Bioretention (No Underdrains)	2,871
691949	Cohasset St	Bioretention (No Underdrains)	318
691949	Community St	Bioretention (No Underdrains)	160
691949	Darby Ave	Bioretention (No Underdrains)	9,623
691949	Darby Pl	Bioretention (No Underdrains)	2,020
691949	Eccles St	Bioretention (No Underdrains)	301
691949	Eddy St	Bioretention (No Underdrains)	1,365
691949	Elkwood St	Bioretention (No Underdrains)	1,123
691949	Etiwanda Ave	Bioretention (No Underdrains)	15,308
691949	Garden Grove Ave	Bioretention (No Underdrains)	3,551
691949	Gault St	Bioretention (No Underdrains)	1,040
691949	Gresham St	Bioretention (No Underdrains)	1,774
691949	Hart St	Bioretention (No Underdrains)	1,052
691949	Hartland St	Bioretention (No Underdrains)	32
691949	Hatton St	Bioretention (No Underdrains)	904
691949	Ingomar St	Bioretention (No Underdrains)	2,311
691949	Keswick St	Bioretention (No Underdrains)	2,425
691949	Kittridge St	Bioretention (No Underdrains)	1,729
691949	Lome St	Bioretention (No Underdrains)	1,031
691949	Lull St	Bioretention (No Underdrains)	1,310
691949	Malden St	Bioretention (No Underdrains)	757
691949	N Chimineas Ave	Bioretention (No Underdrains)	53
691949	Napa St	Bioretention (No Underdrains)	2,380
691949	Nestle Ave	Bioretention (No Underdrains)	7,718
691949	Osborne St	Bioretention (No Underdrains)	241
691949	Parthenia Pl	Bioretention (No Underdrains)	554
691949	Parthenia St	Bioretention (No Underdrains)	1,873
691949	Rathburn Ave	Bioretention (No Underdrains)	2,422
691949	Rayen St	Bioretention (No Underdrains)	1,447
691949	Roscoe Blvd	Bioretention (No Underdrains)	1,774
691949	Saticoy St	Bioretention (No Underdrains)	1,212
691949	Schoenborn St	Bioretention (No Underdrains)	1,254
691949	Schoolcraft St	Bioretention (No Underdrains)	414
691949	Strathern St	Bioretention (No Underdrains)	2,090
691949	Sunburst St	Bioretention (No Underdrains)	567
691949	Valerio St	Bioretention (No Underdrains)	2,315
691949	Vanowen St	Bioretention (No Underdrains)	932
691949	W Eddy St	Bioretention (No Underdrains)	151
691949	W Kittridge St	Bioretention (No Underdrains)	208

Subwatershed	Street Name	Drainage Configuration	Centerline Length (ft)
691949	W Parthenia Pl	Bioretention (No Underdrains)	501
691949	Welby Way	Bioretention (No Underdrains)	368
691949	Wyandotte St	Bioretention (No Underdrains)	627
691949	Wynne Ave	Bioretention (No Underdrains)	2,172
692049	Cal State Univ Northridge	Bioretention (No Underdrains)	680
692049	Canby Ave	Bioretention (No Underdrains)	552
692049	Chimineas Ave	Bioretention (No Underdrains)	655
692049	Citronia St	Bioretention (No Underdrains)	300
692049	Darby Ave	Bioretention (No Underdrains)	1,889
692049	Dearborn St	Bioretention (No Underdrains)	535
692049	Etiwanda Ave	Bioretention (No Underdrains)	3,122
692049	Halsted St	Bioretention (No Underdrains)	1,152
692049	Kinzie St	Bioretention (No Underdrains)	2,440
692049	Labrador St	Bioretention (No Underdrains)	1,048
692049	Marilla St	Bioretention (No Underdrains)	830
692049	N Garden Grove Ave	Bioretention (No Underdrains)	301
692049	Nestle Ave	Bioretention (No Underdrains)	598
692049	Plummer St	Bioretention (No Underdrains)	2,008
692049	Prairie St	Bioretention (No Underdrains)	992
692049	Rathburn Ave	Bioretention (No Underdrains)	1,385
692049	Superior St	Bioretention (No Underdrains)	2,455
692049	Vincennes St	Bioretention (No Underdrains)	1,822
692049	W Dearborn St	Bioretention (No Underdrains)	204
692149	(unknown)	Bioretention (No Underdrains)	37
692149	Bessemer St	Bioretention (No Underdrains)	1,218
692149	Calvert St	Bioretention (No Underdrains)	1,036
692149	Canby Ave	Bioretention (No Underdrains)	2,054
692149	Darby Ave	Bioretention (No Underdrains)	116
692149	Darby Pl	Bioretention (No Underdrains)	109
692149	Delano St	Bioretention (No Underdrains)	960
692149	Domino St	Bioretention (No Underdrains)	960
692149	Erwin St	Bioretention (No Underdrains)	1,272
692149	Etiwanda Ave	Bioretention (No Underdrains)	2,135
692149	Friar St	Bioretention (No Underdrains)	1,184
692149	Jovan St	Bioretention (No Underdrains)	1,021
692149	Sylvan St	Bioretention (No Underdrains)	1,051
692149	Topham St	Bioretention (No Underdrains)	57
692149	Victory Blvd	Bioretention (No Underdrains)	1,498
692249	(unknown)	Bioretention (No Underdrains)	152
692249	Amigo Ave	Bioretention (No Underdrains)	3,446
692249	Arminta St	Bioretention (No Underdrains)	1,195
692249	Baird Ave	Bioretention (No Underdrains)	3,528
692249	Bassett St	Bioretention (No Underdrains)	160
692249	Blythe St	Bioretention (No Underdrains)	897
692249	Canby Ave	Bioretention (No Underdrains)	762
692249	Cantara St	Bioretention (No Underdrains)	2,228
692249	Capps Ave	Bioretention (No Underdrains)	419
692249	Chase St	Bioretention (No Underdrains)	546
692249	Cohasset St	Bioretention (No Underdrains)	535
692249	Community St	Bioretention (No Underdrains)	1,168
692249	Crebs Ave	Bioretention (No Underdrains)	1,144
692249	Darby Ave	Bioretention (No Underdrains)	59
692249	Eccles St	Bioretention (No Underdrains)	667
692249	Elkwood St	Bioretention (No Underdrains)	1,360
692249	Frankfort St	Bioretention (No Underdrains)	1,478
692249	Gault St	Bioretention (No Underdrains)	311
692249	Geyser Ave	Bioretention (No Underdrains)	1,156
692249	Gladbeck Ave	Bioretention (No Underdrains)	420
692249	Hart St	Bioretention (No Underdrains)	319
692249	Ingomar St	Bioretention (No Underdrains)	1,195
692249	Keswick St	Bioretention (No Underdrains)	1,543
692249	Lanark St	Bioretention (No Underdrains)	2,486
692249	Lull St	Bioretention (No Underdrains)	139
692249	Rhea Ave	Bioretention (No Underdrains)	2,699
692249	Roscoe Blvd	Bioretention (No Underdrains)	2,097
692249	Saticoy St	Bioretention (No Underdrains)	3,355
692249	Schoenborn St	Bioretention (No Underdrains)	330
692249	Stagg St	Bioretention (No Underdrains)	174
692249	Strathern St	Bioretention (No Underdrains)	2,256
692249	Valerio St	Bioretention (No Underdrains)	779
692249	Vanowen St	Bioretention (No Underdrains)	653

Subwatershed	Street Name	Drainage Configuration	Centerline Length (ft)
692249	Willard St	Bioretention (No Underdrains)	950
692249	Wyandotte St	Bioretention (No Underdrains)	866
692249	Yolanda Ave	Bioretention (No Underdrains)	5,518
692349	(unknown)	Bioretention (No Underdrains)	2,198
692349	Amigo Ave	Bioretention (No Underdrains)	3,502
692349	Amigo Pl	Bioretention (No Underdrains)	129
692349	Ave Hacienda	Bioretention (No Underdrains)	1,952
692349	Ave Oriente	Bioretention (No Underdrains)	1,586
692349	Baird Ave	Bioretention (No Underdrains)	598
692349	Brewster Dr	Bioretention (No Underdrains)	757
692349	Burbank Blvd	Bioretention (No Underdrains)	2,984
692349	Califa St	Bioretention (No Underdrains)	399
692349	Calvert St	Bioretention (No Underdrains)	2,506
692349	Canasta St	Bioretention (No Underdrains)	1,771
692349	Capps Ave	Bioretention (No Underdrains)	143
692349	Cassandra St	Bioretention (No Underdrains)	395
692349	Clark St	Bioretention (No Underdrains)	3,078
692349	Collins St	Bioretention (No Underdrains)	3,439
692349	Crebs Ave	Bioretention (No Underdrains)	3,665
692349	Delano St	Bioretention (No Underdrains)	205
692349	Erwin St	Bioretention (No Underdrains)	2,368
692349	Etiwanda Ave	Bioretention (No Underdrains)	1,178
692349	Geyser Ave	Bioretention (No Underdrains)	1,779
692349	Gilmore St	Bioretention (No Underdrains)	341
692349	Hanan Ct	Bioretention (No Underdrains)	26
692349	Hatteras St	Bioretention (No Underdrains)	2,471
692349	Jared Dr	Bioretention (No Underdrains)	23
692349	Linnet St	Bioretention (No Underdrains)	4,091
692349	Matula Dr	Bioretention (No Underdrains)	203
692349	Mecca Ave	Bioretention (No Underdrains)	3,179
692349	Miranda St	Bioretention (No Underdrains)	1,112
692349	N Wilbur Ave	Bioretention (No Underdrains)	5
692349	Otis Ave	Bioretention (No Underdrains)	2,107
692349	Redwing St	Bioretention (No Underdrains)	1,033
692349	Reseda Blvd	Bioretention (No Underdrains)	4,311
692349	Rhea Ave	Bioretention (No Underdrains)	1,280
692349	Ringling St	Bioretention (No Underdrains)	964
692349	Tarzana Dr	Bioretention (No Underdrains)	2,118
692349	Tarzana St	Bioretention (No Underdrains)	0
692349	Topham St	Bioretention (No Underdrains)	2,468
692349	Veloz Ave	Bioretention (No Underdrains)	2,618
692349	Victory Blvd	Bioretention (No Underdrains)	1,162
692349	W Hadad Ln	Bioretention (No Underdrains)	34
692349	W Sage Ln	Bioretention (No Underdrains)	11
692349	Wells Dr	Bioretention (No Underdrains)	3,700
692349	Wilbur Ave	Bioretention (No Underdrains)	400
692349	Yolanda Ave	Bioretention (No Underdrains)	6,667
692449	(unknown)	Bioretention (No Underdrains)	496
692449	Amigo Ave	Bioretention (No Underdrains)	4,483
692449	Baird Ave	Bioretention (No Underdrains)	3,560
692449	Bassett St	Bioretention (No Underdrains)	2,131
692449	Cantlay St	Bioretention (No Underdrains)	1,155
692449	Capps Ave	Bioretention (No Underdrains)	3,611
692449	Cohasset St	Bioretention (No Underdrains)	1,124
692449	Covello St	Bioretention (No Underdrains)	1,211
692449	Crebs Ave	Bioretention (No Underdrains)	942
692449	Duncan St	Bioretention (No Underdrains)	208
692449	Erwin St	Bioretention (No Underdrains)	76
692449	Friar St	Bioretention (No Underdrains)	258
692449	Gault St	Bioretention (No Underdrains)	2,114
692449	Geyser Ave	Bioretention (No Underdrains)	4,322
692449	Gilmore St	Bioretention (No Underdrains)	825
692449	Hart St	Bioretention (No Underdrains)	2,140
692449	Haynes St	Bioretention (No Underdrains)	1,395
692449	Kurl Way	Bioretention (No Underdrains)	208
692449	Leadwell St	Bioretention (No Underdrains)	611
692449	Lemay St	Bioretention (No Underdrains)	2,133
692449	Rhea Ave	Bioretention (No Underdrains)	6,642
692449	Runnymede St	Bioretention (No Underdrains)	1,218
692449	Saticoy St	Bioretention (No Underdrains)	3
692449	Sylvan St	Bioretention (No Underdrains)	984

Subwatershed	Street Name	Drainage Configuration	Centerline Length (ft)
692449	Valerio St	Bioretention (No Underdrains)	1,533
692449	Vanowen St	Bioretention (No Underdrains)	1,760
692449	Victory Blvd	Bioretention (No Underdrains)	1,283
692449	W Welby Way	Bioretention (No Underdrains)	160
692449	Welby Way	Bioretention (No Underdrains)	697
692449	Wilbur Ave	Bioretention (No Underdrains)	28
692449	Wyandotte St	Bioretention (No Underdrains)	612
692449	Yolanda Ave	Bioretention (No Underdrains)	6,940
692549	(unknown)	Bioretention (No Underdrains)	467
692549	Amigo Ave	Bioretention (No Underdrains)	1,952
692549	Ariel Ave	Bioretention (No Underdrains)	589
692549	Arminta St	Bioretention (No Underdrains)	2,860
692549	Bassett St	Bioretention (No Underdrains)	1,323
692549	Beckford Ave	Bioretention (No Underdrains)	5,261
692549	Blythe St	Bioretention (No Underdrains)	898
692549	Bryant St	Bioretention (No Underdrains)	4,073
692549	Cantara St	Bioretention (No Underdrains)	1,604
692549	Cantlay St	Bioretention (No Underdrains)	749
692549	Chase St	Bioretention (No Underdrains)	4,650
692549	Claire Ave	Bioretention (No Underdrains)	4,643
692549	Cohasset St	Bioretention (No Underdrains)	1,551
692549	Community St	Bioretention (No Underdrains)	2,960
692549	Covello St	Bioretention (No Underdrains)	316
692549	Crebs Ave	Bioretention (No Underdrains)	3,055
692549	Donna Ave	Bioretention (No Underdrains)	2,564
692549	Donna Ct	Bioretention (No Underdrains)	70
692549	Eccles St	Bioretention (No Underdrains)	996
692549	Eddy St	Bioretention (No Underdrains)	1,733
692549	Elizalde Ave	Bioretention (No Underdrains)	312
692549	Elkwood St	Bioretention (No Underdrains)	669
692549	Enadia Way	Bioretention (No Underdrains)	659
692549	Frankfort St	Bioretention (No Underdrains)	1,041
692549	Gault St	Bioretention (No Underdrains)	1,394
692549	Geyser Ave	Bioretention (No Underdrains)	3,450
692549	Gresham St	Bioretention (No Underdrains)	673
692549	Hart St	Bioretention (No Underdrains)	2,954
692549	Hartland St	Bioretention (No Underdrains)	2,304
692549	Ingomar St	Bioretention (No Underdrains)	2,818
692549	Keswick St	Bioretention (No Underdrains)	3,133
692549	Lanark St	Bioretention (No Underdrains)	1,451
692549	Leadwell St	Bioretention (No Underdrains)	1,018
692549	Lull St	Bioretention (No Underdrains)	1,408
692549	Malden St	Bioretention (No Underdrains)	3,351
692549	N Wilbur Ave	Bioretention (No Underdrains)	1,526
692549	Napa St	Bioretention (No Underdrains)	5,058
692549	Parthenia St	Bioretention (No Underdrains)	5,195
692549	Roscoe Blvd	Bioretention (No Underdrains)	3,084
692549	Runnymede St	Bioretention (No Underdrains)	670
692549	Saticoy St	Bioretention (No Underdrains)	2,969
692549	Schoenborn St	Bioretention (No Underdrains)	2,207
692549	Schoolcraft St	Bioretention (No Underdrains)	1,372
692549	Stagg St	Bioretention (No Underdrains)	752
692549	Strathern St	Bioretention (No Underdrains)	2,880
692549	Sylvia Ave	Bioretention (No Underdrains)	4,995
692549	Tampa Ave	Bioretention (No Underdrains)	917
692549	Topeka Dr	Bioretention (No Underdrains)	3,154
692549	Valerio St	Bioretention (No Underdrains)	2,911
692549	Vanalden Ave	Bioretention (No Underdrains)	13,329
692549	Vanowen St	Bioretention (No Underdrains)	2,868
692549	Vose St	Bioretention (No Underdrains)	822
692549	W Chase St	Bioretention (No Underdrains)	94
692549	W Eddy St	Bioretention (No Underdrains)	91
692549	W Napa St	Bioretention (No Underdrains)	89
692549	W Vanowen St	Bioretention (No Underdrains)	640
692549	Wilber Ave	Bioretention (No Underdrains)	46
692549	Wilbur Ave	Bioretention (No Underdrains)	13,018
692549	Willard St	Bioretention (No Underdrains)	210
692549	Wyandotte St	Bioretention (No Underdrains)	2,616
692549	Wystone Ave	Bioretention (No Underdrains)	4,354
692549	Yolanda Ave	Bioretention (No Underdrains)	1,678
692649	(unknown)	Bioretention (No Underdrains)	28

Subwatershed	Street Name	Drainage Configuration	Centerline Length (ft)
692649	Amigo Ave	Bioretention (No Underdrains)	1,074
692649	Bahama St	Bioretention (No Underdrains)	189
692649	Baird Ave	Bioretention (No Underdrains)	1,407
692649	Calahan St	Bioretention (No Underdrains)	1,312
692649	Crebs Ave	Bioretention (No Underdrains)	2,182
692649	Dearborn St	Bioretention (No Underdrains)	1,540
692649	Earnes Ave	Bioretention (No Underdrains)	990
692649	Geyser Ave	Bioretention (No Underdrains)	3,174
692649	Gladbeck Ave	Bioretention (No Underdrains)	990
692649	Gledhill St	Bioretention (No Underdrains)	1,382
692649	Knapp St	Bioretention (No Underdrains)	1,430
692649	Ledan St	Bioretention (No Underdrains)	185
692649	Liggett St	Bioretention (No Underdrains)	819
692649	N Wilbur Ave	Bioretention (No Underdrains)	101
692649	Prairie St	Bioretention (No Underdrains)	2,569
692649	Rayen St	Bioretention (No Underdrains)	2,517
692649	Rhea Ave	Bioretention (No Underdrains)	1,978
692649	Sunburst St	Bioretention (No Underdrains)	1,735
692649	Vincennes St	Bioretention (No Underdrains)	1,409
692649	Wilbur Ave	Bioretention (No Underdrains)	3,694
692649	Yolanda Ave	Bioretention (No Underdrains)	3,814
692749	(unknown)	Bioretention (No Underdrains)	109
692749	Aura Ave	Bioretention (No Underdrains)	1,372
692749	Ballinger St	Bioretention (No Underdrains)	1,384
692749	Beckford Ave	Bioretention (No Underdrains)	1,314
692749	Beckford Pl	Bioretention (No Underdrains)	183
692749	Belmar Ave	Bioretention (No Underdrains)	1,226
692749	Bothwell Rd	Bioretention (No Underdrains)	647
692749	Calahan St	Bioretention (No Underdrains)	571
692749	Calvin Ave	Bioretention (No Underdrains)	4,722
692749	Citronia St	Bioretention (No Underdrains)	2,049
692749	Claire Ave	Bioretention (No Underdrains)	1,155
692749	Corbin Ave	Bioretention (No Underdrains)	3,006
692749	Dearborn St	Bioretention (No Underdrains)	1,028
692749	Gledhill St	Bioretention (No Underdrains)	33
692749	Hadley Ave	Bioretention (No Underdrains)	785
692749	Hallack Ave	Bioretention (No Underdrains)	438
692749	Halsted St	Bioretention (No Underdrains)	1,600
692749	Itasca St	Bioretention (No Underdrains)	338
692749	Kinzie St	Bioretention (No Underdrains)	681
692749	Knapp St	Bioretention (No Underdrains)	972
692749	Labrador St	Bioretention (No Underdrains)	710
692749	Lassen St	Bioretention (No Underdrains)	1,386
692749	Lemarsh St	Bioretention (No Underdrains)	1,239
692749	Liggett St	Bioretention (No Underdrains)	1,180
692749	Marilla St	Bioretention (No Underdrains)	419
692749	Mayall St	Bioretention (No Underdrains)	1,805
692749	Melvin Ave	Bioretention (No Underdrains)	2,550
692749	Merridy St	Bioretention (No Underdrains)	1,265
692749	Needles St	Bioretention (No Underdrains)	250
692749	Nordhoff Pl	Bioretention (No Underdrains)	541
692749	Nordhoff St	Bioretention (No Underdrains)	1,804
692749	Plummer St	Bioretention (No Underdrains)	2,619
692749	Prairie St	Bioretention (No Underdrains)	3,275
692749	Romar Pl	Bioretention (No Underdrains)	212
692749	Romar St	Bioretention (No Underdrains)	1,372
692749	Shirley Ave	Bioretention (No Underdrains)	2,642
692749	Stare St	Bioretention (No Underdrains)	219
692749	Superior St	Bioretention (No Underdrains)	2,011
692749	Tampa Ave	Bioretention (No Underdrains)	6,024
692749	Telephone Way	Bioretention (No Underdrains)	80
692749	Tunney Ave	Bioretention (No Underdrains)	4,603
692749	Vanalden Ave	Bioretention (No Underdrains)	3,140
692749	Vintage St	Bioretention (No Underdrains)	1,268
692749	W Citronia St	Bioretention (No Underdrains)	85
692749	W Superior St	Bioretention (No Underdrains)	1,987
692849	(unknown)	Bioretention (No Underdrains)	394
692849	Arnel Pl	Bioretention (No Underdrains)	137
692849	Ave Aldea	Bioretention (No Underdrains)	73
692849	Batac St	Bioretention (No Underdrains)	132
692849	Bermuda St	Bioretention (No Underdrains)	1,407

Subwatershed	Street Name	Drainage Configuration	Centerline Length (ft)
692849	Blackhawk St	Bioretention (No Underdrains)	2,592
692849	Blairmoore St	Bioretention (No Underdrains)	566
692849	Bothwell Rd	Bioretention (No Underdrains)	2,034
692849	Brookfield Rd	Bioretention (No Underdrains)	1,645
692849	Calvin Ave	Bioretention (No Underdrains)	47
692849	Canoga Ave	Bioretention (No Underdrains)	2,486
692849	Casaba Ave	Bioretention (No Underdrains)	3,916
692849	Celtic St	Bioretention (No Underdrains)	1,582
692849	Chatsworth St	Bioretention (No Underdrains)	4,651
692849	Christine Pl	Bioretention (No Underdrains)	557
692849	Citronia St	Bioretention (No Underdrains)	974
692849	Comanche Ave	Bioretention (No Underdrains)	3,222
692849	Coraline Cir	Bioretention (No Underdrains)	1,791
692849	Coraline Pl	Bioretention (No Underdrains)	260
692849	Corbin Ave	Bioretention (No Underdrains)	7,068
692849	Cozycroft Ave	Bioretention (No Underdrains)	7,836
692849	de Soto Ave	Bioretention (No Underdrains)	10,810
692849	Deering Ave	Bioretention (No Underdrains)	1,317
692849	Delco Ave	Bioretention (No Underdrains)	4,635
692849	Des Plain Pl	Bioretention (No Underdrains)	231
692849	Dina Pl	Bioretention (No Underdrains)	620
692849	Eton Ave	Bioretention (No Underdrains)	2,808
692849	Foix Pl	Bioretention (No Underdrains)	150
692849	Fulbright Pl	Bioretention (No Underdrains)	375
692849	Fullbright Ave	Bioretention (No Underdrains)	5,711
692849	Gazette Ave	Bioretention (No Underdrains)	541
692849	Germain St	Bioretention (No Underdrains)	3,431
692849	Halsted St	Bioretention (No Underdrains)	3,544
692849	Hatillo Ave	Bioretention (No Underdrains)	986
692849	Hiawatha St	Bioretention (No Underdrains)	5,144
692849	Horace St	Bioretention (No Underdrains)	1,341
692849	Independence Ave	Bioretention (No Underdrains)	6,176
692849	Irondale Ave	Bioretention (No Underdrains)	3,398
692849	Itasca St	Bioretention (No Underdrains)	2,608
692849	Jovita Ave	Bioretention (No Underdrains)	3,953
692849	Jovita Pl	Bioretention (No Underdrains)	185
692849	Jumilla Ave	Bioretention (No Underdrains)	3,453
692849	Keokuk Ave	Bioretention (No Underdrains)	4,367
692849	Keokuk Ave N	Bioretention (No Underdrains)	1,220
692849	Kessler Ave	Bioretention (No Underdrains)	2,487
692849	Kingsbury St	Bioretention (No Underdrains)	2,451
692849	Kinzie St	Bioretention (No Underdrains)	2,746
692849	Labrador St	Bioretention (No Underdrains)	3,928
692849	Laramie Ave	Bioretention (No Underdrains)	5,080
692849	Laramie Pl	Bioretention (No Underdrains)	145
692849	Lassen St	Bioretention (No Underdrains)	11,717
692849	Laurent St	Bioretention (No Underdrains)	135
692849	Lemmarsh St	Bioretention (No Underdrains)	7,183
692849	Lemmer St	Bioretention (No Underdrains)	532
692849	Lerida Pl	Bioretention (No Underdrains)	321
692849	Limerick Ave	Bioretention (No Underdrains)	3,110
692849	Lubao Ave	Bioretention (No Underdrains)	5,222
692849	Lubao Pl	Bioretention (No Underdrains)	250
692849	Lurline Ave	Bioretention (No Underdrains)	10,833
692849	Marilla St	Bioretention (No Underdrains)	3,427
692849	Mason Ave	Bioretention (No Underdrains)	12,873
692849	Mayall St	Bioretention (No Underdrains)	8,190
692849	Melvin Ave	Bioretention (No Underdrains)	3,686
692849	Mendon Pl	Bioretention (No Underdrains)	142
692849	Merridy St	Bioretention (No Underdrains)	3,057
692849	Milwood Ave	Bioretention (No Underdrains)	1,374
692849	Minnehaha St	Bioretention (No Underdrains)	340
692849	Nashville St	Bioretention (No Underdrains)	2,314
692849	Needles St	Bioretention (No Underdrains)	1,048
692849	Nordhoff Pl	Bioretention (No Underdrains)	944
692849	Northridge Hill Dr	Bioretention (No Underdrains)	256
692849	Oakdale Ave	Bioretention (No Underdrains)	8,368
692849	Oklahoma Ave	Bioretention (No Underdrains)	2,915
692849	Oso Ave	Bioretention (No Underdrains)	9,538
692849	Overman Ave	Bioretention (No Underdrains)	1,192
692849	Payeras St	Bioretention (No Underdrains)	1,333

Subwatershed	Street Name	Drainage Configuration	Centerline Length (ft)
692849	Penfield Ave	Bioretention (No Underdrains)	3,112
692849	Plummer St	Bioretention (No Underdrains)	9,102
692849	Porter Ranch Dr	Bioretention (No Underdrains)	137
692849	Prairie St	Bioretention (No Underdrains)	6,880
692849	Pso Altisse	Bioretention (No Underdrains)	59
692849	Quakertown Ave	Bioretention (No Underdrains)	2,207
692849	Quartz Ave	Bioretention (No Underdrains)	2,304
692849	Rinaldi St	Bioretention (No Underdrains)	2,847
692849	Romar St	Bioretention (No Underdrains)	3,000
692849	San Fernando Mission Blvd	Bioretention (No Underdrains)	693
692849	San Jose St	Bioretention (No Underdrains)	4,165
692849	Septo St	Bioretention (No Underdrains)	4,499
692849	Shamrock Pl	Bioretention (No Underdrains)	330
692849	Shirley Ave	Bioretention (No Underdrains)	1,032
692849	Stafford Ln	Bioretention (No Underdrains)	629
692849	Stare St	Bioretention (No Underdrains)	200
692849	Steven Pl	Bioretention (No Underdrains)	602
692849	Sunny Brae Ave	Bioretention (No Underdrains)	275
692849	Sunnybrae Ave	Bioretention (No Underdrains)	2,886
692849	Superior St	Bioretention (No Underdrains)	9,415
692849	Tau Pl	Bioretention (No Underdrains)	157
692849	Tipico St	Bioretention (No Underdrains)	511
692849	Tribune St	Bioretention (No Underdrains)	1,924
692849	Tuba St	Bioretention (No Underdrains)	3,914
692849	Tulsa Ln	Bioretention (No Underdrains)	218
692849	Tulsa St	Bioretention (No Underdrains)	4,088
692849	Tunney Ave	Bioretention (No Underdrains)	567
692849	Variel Ave	Bioretention (No Underdrains)	6,217
692849	Vintage St	Bioretention (No Underdrains)	6,812
692849	W Superior St	Bioretention (No Underdrains)	615
692949	(unknown)	Bioretention (No Underdrains)	42
692949	Baile Ave	Bioretention (No Underdrains)	91
692949	Corbin Ave	Bioretention (No Underdrains)	3,461
692949	Horace St	Bioretention (No Underdrains)	247
692949	Los Alimos St	Bioretention (No Underdrains)	273
692949	Mariposa Bay Ln	Bioretention (No Underdrains)	18
692949	N Corbin Ave	Bioretention (No Underdrains)	99
692949	Nashville St	Bioretention (No Underdrains)	90
692949	Porter Ranch Dr	Bioretention (No Underdrains)	1,256
692949	Rinaldi St	Bioretention (No Underdrains)	1,303
692949	Santa Rosa Dr	Bioretention (No Underdrains)	58
692949	Trammell Ln	Bioretention (No Underdrains)	21
693049	(unknown)	Bioretention (No Underdrains)	116
693049	Atlanta Ave	Bioretention (No Underdrains)	269
693049	Baile Ave	Bioretention (No Underdrains)	1,374
693049	Baton Rouge Ave	Bioretention (No Underdrains)	458
693049	Belmar Ave	Bioretention (No Underdrains)	1,575
693049	Bermuda St	Bioretention (No Underdrains)	1,518
693049	Bothwell Rd	Bioretention (No Underdrains)	1,588
693049	Celtic St	Bioretention (No Underdrains)	584
693049	Chatsworth St	Bioretention (No Underdrains)	1,989
693049	Clymer St	Bioretention (No Underdrains)	345
693049	Corbin Ave	Bioretention (No Underdrains)	368
693049	Des Moines Ave	Bioretention (No Underdrains)	1,449
693049	Doral Ave	Bioretention (No Underdrains)	122
693049	Germain St	Bioretention (No Underdrains)	353
693049	Horace St	Bioretention (No Underdrains)	359
693049	Key West Ave	Bioretention (No Underdrains)	126
693049	Kingsbury St	Bioretention (No Underdrains)	294
693049	Los Alimos St	Bioretention (No Underdrains)	1,313
693049	Melvin Ave	Bioretention (No Underdrains)	3,976
693049	N Atlanta Ave	Bioretention (No Underdrains)	3
693049	N Tampa Ave	Bioretention (No Underdrains)	3,556
693049	Nashville St	Bioretention (No Underdrains)	1,732
693049	Northridge Hill Dr	Bioretention (No Underdrains)	296
693049	Pine Valley Ave	Bioretention (No Underdrains)	63
693049	Preston Trails Ave	Bioretention (No Underdrains)	35
693049	Quail Creek Rd	Bioretention (No Underdrains)	80
693049	Rinaldi St	Bioretention (No Underdrains)	1,059
693049	Seguro Dr	Bioretention (No Underdrains)	722
693049	Singing Hills Dr	Bioretention (No Underdrains)	156

Subwatershed	Street Name	Drainage Configuration	Centerline Length (ft)
693049	Tampa Ave	Bioretention (No Underdrains)	4,662
693049	Thunderbird Ave	Bioretention (No Underdrains)	60
693049	Tribune St	Bioretention (No Underdrains)	740
693049	Tulsa St	Bioretention (No Underdrains)	756
693049	Tunney Ave	Bioretention (No Underdrains)	217
693049	W Nashville St	Bioretention (No Underdrains)	50
693149	(unknown)	Bioretention (No Underdrains)	50
693149	Bowmore Ave	Bioretention (No Underdrains)	128
693149	Braemore Pl	Bioretention (No Underdrains)	140
693149	Braemore Rd	Bioretention (No Underdrains)	1,042
693149	Castlebay Ln	Bioretention (No Underdrains)	8
693149	Crystal Springs Cir	Bioretention (No Underdrains)	60
693149	Derwent Ave	Bioretention (No Underdrains)	102
693149	Dunure Pl	Bioretention (No Underdrains)	171
693149	Kilfinan St	Bioretention (No Underdrains)	720
693149	Killoch Pl	Bioretention (No Underdrains)	410
693149	Killoch Way	Bioretention (No Underdrains)	318
693149	Kinbrace St	Bioretention (No Underdrains)	984
693149	Muirkirk Dr	Bioretention (No Underdrains)	179
693149	N Tampa Ave	Bioretention (No Underdrains)	58
693149	Pine Valley Ave	Bioretention (No Underdrains)	40
693149	Quincy Way	Bioretention (No Underdrains)	49
693149	Sesnon Blvd	Bioretention (No Underdrains)	2,470
693149	Tampa Ave	Bioretention (No Underdrains)	391
693149	Turtle Ridge Way	Bioretention (No Underdrains)	50
693249	Porter Ranch Dr	Bioretention (No Underdrains)	34
693249	Sesnon Blvd	Bioretention (No Underdrains)	201
693349	(unknown)	Bioretention (No Underdrains)	102
693349	Amigo Ave	Bioretention (No Underdrains)	558
693349	Aura Ave	Bioretention (No Underdrains)	90
693349	Bahama St	Bioretention (No Underdrains)	441
693349	Ballinger St	Bioretention (No Underdrains)	2,608
693349	Beckford Ave	Bioretention (No Underdrains)	1,254
693349	Blackhawk St	Bioretention (No Underdrains)	2,993
693349	Calvin Ave	Bioretention (No Underdrains)	438
693349	Canedo Ave	Bioretention (No Underdrains)	333
693349	Citronia St	Bioretention (No Underdrains)	1,831
693349	Claire Ave	Bioretention (No Underdrains)	2,109
693349	Claridge St	Bioretention (No Underdrains)	13
693349	Clymer St	Bioretention (No Underdrains)	122
693349	Dearborn St	Bioretention (No Underdrains)	468
693349	Des Moines Ave	Bioretention (No Underdrains)	514
693349	Donna Ave	Bioretention (No Underdrains)	5,583
693349	Elsie Ave	Bioretention (No Underdrains)	254
693349	Germain St	Bioretention (No Underdrains)	15
693349	Geyser Ave	Bioretention (No Underdrains)	1,328
693349	Gladbeck Ave	Bioretention (No Underdrains)	715
693349	Gledhill St	Bioretention (No Underdrains)	687
693349	Halsted St	Bioretention (No Underdrains)	1,516
693349	Harliss St	Bioretention (No Underdrains)	900
693349	Harnett St	Bioretention (No Underdrains)	592
693349	Hiawatha St	Bioretention (No Underdrains)	1,236
693349	Itasca St	Bioretention (No Underdrains)	344
693349	Key West Ave	Bioretention (No Underdrains)	711
693349	Kingsbury St	Bioretention (No Underdrains)	782
693349	Kinzie St	Bioretention (No Underdrains)	1,697
693349	Knapp St	Bioretention (No Underdrains)	440
693349	Labrador St	Bioretention (No Underdrains)	1,629
693349	Lassen St	Bioretention (No Underdrains)	3,757
693349	Ledan St	Bioretention (No Underdrains)	19
693349	Lemarsh St	Bioretention (No Underdrains)	146
693349	Liggett St	Bioretention (No Underdrains)	443
693349	Marilla St	Bioretention (No Underdrains)	1,717
693349	Mayall St	Bioretention (No Underdrains)	2,570
693349	Merridy St	Bioretention (No Underdrains)	2,288
693349	Minnehaha St	Bioretention (No Underdrains)	243
693349	N Key West Ave	Bioretention (No Underdrains)	155
693349	N Tampa Ave	Bioretention (No Underdrains)	1,021
693349	N Wilbur Ave	Bioretention (No Underdrains)	106
693349	Olympia Pl	Bioretention (No Underdrains)	12
693349	Olympia St	Bioretention (No Underdrains)	483

Subwatershed	Street Name	Drainage Configuration	Centerline Length (ft)
693349	Plummer St	Bioretention (No Underdrains)	4,863
693349	Prairie St	Bioretention (No Underdrains)	522
693349	Rhea Ave	Bioretention (No Underdrains)	725
693349	Romar St	Bioretention (No Underdrains)	206
693349	San Jose St	Bioretention (No Underdrains)	670
693349	Stare St	Bioretention (No Underdrains)	651
693349	Superior St	Bioretention (No Underdrains)	2,351
693349	Sylvia Ave	Bioretention (No Underdrains)	3,278
693349	Tampa Ave	Bioretention (No Underdrains)	3,595
693349	Topeka Dr	Bioretention (No Underdrains)	4,216
693349	Tuba St	Bioretention (No Underdrains)	732
693349	Vanalden Ave	Bioretention (No Underdrains)	6,117
693349	Vincennes St	Bioretention (No Underdrains)	496
693349	Vintage St	Bioretention (No Underdrains)	1,055
693349	W Blackhawk St	Bioretention (No Underdrains)	50
693349	W Lassen St	Bioretention (No Underdrains)	1,152
693349	W Superior St	Bioretention (No Underdrains)	47
693349	Wilbur Ave	Bioretention (No Underdrains)	1,445
693349	Wystone Ave	Bioretention (No Underdrains)	6,458
693349	Yolanda Ave	Bioretention (No Underdrains)	1,320
693449	Amigo Ave	Bioretention (No Underdrains)	1,513
693449	Baird Ave	Bioretention (No Underdrains)	2,879
693449	Baton Rouge Ave	Bioretention (No Underdrains)	2,801
693449	Baton Rouge Pl	Bioretention (No Underdrains)	249
693449	Beckford Ave	Bioretention (No Underdrains)	1,431
693449	Bermuda St	Bioretention (No Underdrains)	938
693449	Bismarck Ave	Bioretention (No Underdrains)	709
693449	Blackhawk St	Bioretention (No Underdrains)	91
693449	Bradner Pl	Bioretention (No Underdrains)	220
693449	Celtic St	Bioretention (No Underdrains)	3,337
693449	Chatsworth St	Bioretention (No Underdrains)	5,682
693449	Cheyenne St	Bioretention (No Underdrains)	820
693449	Claire Ave	Bioretention (No Underdrains)	509
693449	Claridge St	Bioretention (No Underdrains)	32
693449	Clymer St	Bioretention (No Underdrains)	361
693449	Crebs Ave	Bioretention (No Underdrains)	4,807
693449	Des Moines Ave	Bioretention (No Underdrains)	1,085
693449	Elmtree Rd	Bioretention (No Underdrains)	45
693449	Germain St	Bioretention (No Underdrains)	572
693449	Geyser Ave	Bioretention (No Underdrains)	1,757
693449	Gladbeck Ave	Bioretention (No Underdrains)	632
693449	Granger Pl	Bioretention (No Underdrains)	135
693449	Hiawatha St	Bioretention (No Underdrains)	104
693449	Horace St	Bioretention (No Underdrains)	1,152
693449	Kenya Pl	Bioretention (No Underdrains)	129
693449	Kenya St	Bioretention (No Underdrains)	3,515
693449	Key West Ave	Bioretention (No Underdrains)	1,136
693449	Kingsbury St	Bioretention (No Underdrains)	816
693449	Kinzie St	Bioretention (No Underdrains)	774
693449	Labrador St	Bioretention (No Underdrains)	501
693449	Lahey St	Bioretention (No Underdrains)	422
693449	Lassen St	Bioretention (No Underdrains)	2,237
693449	Lemarsh St	Bioretention (No Underdrains)	1,278
693449	Los Alimos St	Bioretention (No Underdrains)	5,033
693449	Ludlow St	Bioretention (No Underdrains)	3,648
693449	Lurie Pl	Bioretention (No Underdrains)	105
693449	Marilla St	Bioretention (No Underdrains)	495
693449	Mayall St	Bioretention (No Underdrains)	1,470
693449	Merridy St	Bioretention (No Underdrains)	1,514
693449	N Yolanda Ave	Bioretention (No Underdrains)	146
693449	Nashville St	Bioretention (No Underdrains)	2,280
693449	Olympia Pl	Bioretention (No Underdrains)	131
693449	Olympia St	Bioretention (No Underdrains)	1,640
693449	Rhea Ave	Bioretention (No Underdrains)	1,393
693449	Romar St	Bioretention (No Underdrains)	291
693449	S Celtic St	Bioretention (No Underdrains)	253
693449	Salt Lake Ave	Bioretention (No Underdrains)	632
693449	Salt Lake Pl	Bioretention (No Underdrains)	1,763
693449	San Fernando Mission Blvd	Bioretention (No Underdrains)	423
693449	San Jose St	Bioretention (No Underdrains)	804
693449	Springfield Ave	Bioretention (No Underdrains)	1,149

Subwatershed	Street Name	Drainage Configuration	Centerline Length (ft)
693449	Stare St	Bioretention (No Underdrains)	1,304
693449	Superior St	Bioretention (No Underdrains)	321
693449	Sylvia Ave	Bioretention (No Underdrains)	1,070
693449	Tampa Ave	Bioretention (No Underdrains)	47
693449	Topeka Dr	Bioretention (No Underdrains)	962
693449	Tribune St	Bioretention (No Underdrains)	1,963
693449	Tuba St	Bioretention (No Underdrains)	788
693449	Tulsa St	Bioretention (No Underdrains)	2,723
693449	Vanalden Ave	Bioretention (No Underdrains)	3,700
693449	Viking Ave	Bioretention (No Underdrains)	825
693449	Vintage St	Bioretention (No Underdrains)	1,517
693449	W Lassen St	Bioretention (No Underdrains)	1,561
693449	Wilbur Ave	Bioretention (No Underdrains)	9,805
693449	Wystone Ave	Bioretention (No Underdrains)	2,016
693449	Yolanda Ave	Bioretention (No Underdrains)	6,614
693549	Amigo Ave	Bioretention (No Underdrains)	1
693549	Ave del Sol	Bioretention (No Underdrains)	38
693549	Brasilia Dr	Bioretention (No Underdrains)	302
693549	Capistrano Ln	Bioretention (No Underdrains)	70
693549	Doral Ave	Bioretention (No Underdrains)	257
693549	Doral Pl	Bioretention (No Underdrains)	23
693549	Dukas St	Bioretention (No Underdrains)	134
693549	Dylan St	Bioretention (No Underdrains)	305
693549	Granada Cir	Bioretention (No Underdrains)	82
693549	Killimore Ave	Bioretention (No Underdrains)	265
693549	Killimore Ct	Bioretention (No Underdrains)	76
693549	Monte Leon Way	Bioretention (No Underdrains)	77
693549	Nau Ave	Bioretention (No Underdrains)	28
693549	Pala Mesa Dr	Bioretention (No Underdrains)	56
693549	Pala Mesa Pl	Bioretention (No Underdrains)	35
693549	Pauma Valley Dr	Bioretention (No Underdrains)	50
693549	Pebble Beach Pl	Bioretention (No Underdrains)	45
693549	Pine Valley Ave	Bioretention (No Underdrains)	15
693549	Porter Valley Dr	Bioretention (No Underdrains)	467
693549	Rinaldi St	Bioretention (No Underdrains)	653
693549	Seminole Cir	Bioretention (No Underdrains)	68
693549	Singing Hills Dr	Bioretention (No Underdrains)	549
693549	Sonoma Way	Bioretention (No Underdrains)	21
693549	Stewarton Dr	Bioretention (No Underdrains)	67
693549	Twin Hills Ave	Bioretention (No Underdrains)	8
693549	Twin Hills Pl	Bioretention (No Underdrains)	38
693549	Viking Ave	Bioretention (No Underdrains)	191
693549	Vista Grande Way	Bioretention (No Underdrains)	102
693549	Wilbur Ave	Bioretention (No Underdrains)	2,961
693549	Yolanda Ave	Bioretention (No Underdrains)	184
693649	Accra St	Bioretention (No Underdrains)	40
693649	Algiers St	Bioretention (No Underdrains)	50
693649	Amigo Ave	Bioretention (No Underdrains)	431
693649	Ankara Ct	Bioretention (No Underdrains)	32
693649	Asuncion St	Bioretention (No Underdrains)	70
693649	Baird Ave	Bioretention (No Underdrains)	543
693649	Bathurst St	Bioretention (No Underdrains)	80
693649	Brasilia Dr	Bioretention (No Underdrains)	151
693649	Brymer St	Bioretention (No Underdrains)	52
693649	Cabriole Ave	Bioretention (No Underdrains)	1,050
693649	Calle Vista Cir	Bioretention (No Underdrains)	183
693649	Castillo Ln	Bioretention (No Underdrains)	33
693649	Chimineas Ave	Bioretention (No Underdrains)	80
693649	Darby Ave	Bioretention (No Underdrains)	374
693649	Dulcet Ave	Bioretention (No Underdrains)	820
693649	Dylan St	Bioretention (No Underdrains)	32
693649	Entrada Ave	Bioretention (No Underdrains)	3
693649	Entrada Ct	Bioretention (No Underdrains)	28
693649	Etiwanda Ave	Bioretention (No Underdrains)	425
693649	Hastings Way	Bioretention (No Underdrains)	32
693649	Kenya St	Bioretention (No Underdrains)	1,936
693649	Killimore Ave	Bioretention (No Underdrains)	187
693649	Ludlow St	Bioretention (No Underdrains)	34
693649	Nau Ave	Bioretention (No Underdrains)	15
693649	Reseda Blvd	Bioretention (No Underdrains)	787
693649	Rinaldi Pl	Bioretention (No Underdrains)	1,438

Subwatershed	Street Name	Drainage Configuration	Centerline Length (ft)
693649	Rinaldi St	Bioretention (No Underdrains)	1,294
693649	Rolkel Pl	Bioretention (No Underdrains)	179
693649	San Fernando Mission Blvd	Bioretention (No Underdrains)	2,104
693649	Sinclair Ave	Bioretention (No Underdrains)	32
693649	Viking Ave	Bioretention (No Underdrains)	1,205
693649	Yolanda Ave	Bioretention (No Underdrains)	1,628
693749	(unknown)	Bioretention (No Underdrains)	32
693749	Amigo Ave	Bioretention (No Underdrains)	724
693749	Andrea Cir S	Bioretention (No Underdrains)	22
693749	Baird Ave	Bioretention (No Underdrains)	704
693749	Bermuda St	Bioretention (No Underdrains)	1,052
693749	Blackhawk St	Bioretention (No Underdrains)	971
693749	Canby Ave	Bioretention (No Underdrains)	3,396
693749	Chatsworth St	Bioretention (No Underdrains)	3,788
693749	Chimineas Ave	Bioretention (No Underdrains)	4,265
693749	Darby Ave	Bioretention (No Underdrains)	2,329
693749	Donmetz St	Bioretention (No Underdrains)	1,973
693749	Enfield Ave	Bioretention (No Underdrains)	422
693749	Etiwanda Ave	Bioretention (No Underdrains)	7,684
693749	Garden Grove Ave	Bioretention (No Underdrains)	4,798
693749	Germain St	Bioretention (No Underdrains)	1,201
693749	Hiawatha St	Bioretention (No Underdrains)	3,749
693749	Horace St	Bioretention (No Underdrains)	276
693749	Index St	Bioretention (No Underdrains)	1,477
693749	Kevin Ct	Bioretention (No Underdrains)	183
693749	Kingsbury St	Bioretention (No Underdrains)	3,077
693749	Lahey St	Bioretention (No Underdrains)	1,927
693749	Lassen St	Bioretention (No Underdrains)	2,812
693749	Lemmarsh St	Bioretention (No Underdrains)	1,812
693749	Lindley Ave	Bioretention (No Underdrains)	6,281
693749	Los Alimos St	Bioretention (No Underdrains)	1,570
693749	Ludlow St	Bioretention (No Underdrains)	2,654
693749	Marilla St	Bioretention (No Underdrains)	12
693749	Mayall St	Bioretention (No Underdrains)	412
693749	Minnehaha St	Bioretention (No Underdrains)	1,168
693749	N Newcastle Ave	Bioretention (No Underdrains)	582
693749	Nestle Ave	Bioretention (No Underdrains)	1,712
693749	Newcastle Ave	Bioretention (No Underdrains)	582
693749	Rathburn Ave	Bioretention (No Underdrains)	2,395
693749	San Fernando Mission Blvd	Bioretention (No Underdrains)	3,318
693749	San Jose St	Bioretention (No Underdrains)	1,849
693749	Septo St	Bioretention (No Underdrains)	949
693749	Shepley Pl	Bioretention (No Underdrains)	305
693749	Tribune Pl	Bioretention (No Underdrains)	756
693749	Tribune St	Bioretention (No Underdrains)	2,780
693749	Tuba St	Bioretention (No Underdrains)	508
693749	Tulsa Pl	Bioretention (No Underdrains)	436
693749	Tulsa St	Bioretention (No Underdrains)	1,296
693749	Vintage St	Bioretention (No Underdrains)	1,018
693749	Yolanda Ave	Bioretention (No Underdrains)	347
693749	Zelzah Ave	Bioretention (No Underdrains)	4,689
693849	(unknown)	Bioretention (No Underdrains)	10
693849	Bathurst St	Bioretention (No Underdrains)	13
693849	Beaufait Ave	Bioretention (No Underdrains)	171
693849	Bowmore Ave	Bioretention (No Underdrains)	391
693849	Bowmore Pl	Bioretention (No Underdrains)	286
693849	Braemore Rd	Bioretention (No Underdrains)	1,004
693849	Caitness St	Bioretention (No Underdrains)	141
693849	Castlebay Ln	Bioretention (No Underdrains)	1,287
693849	Castlebay Pl	Bioretention (No Underdrains)	26
693849	Charlton Ln	Bioretention (No Underdrains)	33
693849	Chatham Ln	Bioretention (No Underdrains)	123
693849	Chimineas Ave	Bioretention (No Underdrains)	452
693849	Colchester Way	Bioretention (No Underdrains)	122
693849	Darby Ave	Bioretention (No Underdrains)	858
693849	Dunblane Ave	Bioretention (No Underdrains)	355
693849	Eddleston Dr	Bioretention (No Underdrains)	438
693849	Guildford Ln	Bioretention (No Underdrains)	11
693849	Hampton Ct	Bioretention (No Underdrains)	28
693849	Hastings Way	Bioretention (No Underdrains)	37
693849	Kaman Ct	Bioretention (No Underdrains)	91

Subwatershed	Street Name	Drainage Configuration	Centerline Length (ft)
693849	Kilfinan St	Bioretention (No Underdrains)	125
693849	Killoch Way	Bioretention (No Underdrains)	822
693849	Kinbrace St	Bioretention (No Underdrains)	394
693849	Kirkcolm Ct	Bioretention (No Underdrains)	11
693849	Kirkcolm Ln	Bioretention (No Underdrains)	751
693849	Kristopher Pl	Bioretention (No Underdrains)	784
693849	Lerdo Ave	Bioretention (No Underdrains)	87
693849	Lisburn Pl	Bioretention (No Underdrains)	27
693849	Longacre Ave	Bioretention (No Underdrains)	406
693849	Muirkirk Dr	Bioretention (No Underdrains)	1,104
693849	N Hesperia Ave	Bioretention (No Underdrains)	871
693849	Newcastle Ave	Bioretention (No Underdrains)	880
693849	Ormskirk Ave	Bioretention (No Underdrains)	366
693849	Reseda Blvd	Bioretention (No Underdrains)	725
693849	Rexbon Rd	Bioretention (No Underdrains)	26
693849	Ridgeway Rd	Bioretention (No Underdrains)	169
693849	Rinaldi Pl	Bioretention (No Underdrains)	93
693849	Rinaldi St	Bioretention (No Underdrains)	944
693849	Roxburgh Pl	Bioretention (No Underdrains)	186
693849	Sandringham Ct	Bioretention (No Underdrains)	14
693849	Sesnon Blvd	Bioretention (No Underdrains)	929
693849	Sheffield Ln	Bioretention (No Underdrains)	39
693849	Stewarton Dr	Bioretention (No Underdrains)	1,233
693849	Stonehaven Ct	Bioretention (No Underdrains)	91
693849	Vimy Rd	Bioretention (No Underdrains)	220
693849	W Ridgeway Rd	Bioretention (No Underdrains)	148
693849	W Weber Ave	Bioretention (No Underdrains)	38
693849	Zelzah Ave	Bioretention (No Underdrains)	914
693949	Beaufait Ave	Bioretention (No Underdrains)	38
693949	Longacre Ave	Bioretention (No Underdrains)	8
693949	Sesnon Blvd	Bioretention (No Underdrains)	59
694049	Caspian Ct	Bioretention (No Underdrains)	36
694049	Longacre Ave	Bioretention (No Underdrains)	118
694049	Zelzah Ave	Bioretention (No Underdrains)	20
694149	Wilbur Ave	Bioretention (No Underdrains)	183
694249	(unknown)	Bioretention (No Underdrains)	123
694249	Adolfo St	Bioretention (No Underdrains)	46
694249	Anadale Dr	Bioretention (No Underdrains)	26
694249	Bessemer St	Bioretention (No Underdrains)	58
694249	Braewood Dr	Bioretention (No Underdrains)	91
694249	Brandenberg Pl	Bioretention (No Underdrains)	103
694249	Brandenburg Pl	Bioretention (No Underdrains)	103
694249	Brewster Dr	Bioretention (No Underdrains)	505
694249	Caladero St	Bioretention (No Underdrains)	72
694249	Califa St	Bioretention (No Underdrains)	69
694249	Calvert St	Bioretention (No Underdrains)	443
694249	Caritina Dr	Bioretention (No Underdrains)	550
694249	Casa Dr	Bioretention (No Underdrains)	562
694249	Charles St	Bioretention (No Underdrains)	63
694249	Coldstream Ter	Bioretention (No Underdrains)	33
694249	Collins St	Bioretention (No Underdrains)	513
694249	Conchita Way	Bioretention (No Underdrains)	110
694249	Coquette Pl	Bioretention (No Underdrains)	35
694249	Corbin Ave	Bioretention (No Underdrains)	48
694249	Delano St	Bioretention (No Underdrains)	72
694249	Donna Ave	Bioretention (No Underdrains)	2,261
694249	Ellenita Ave	Bioretention (No Underdrains)	166
694249	Erwin St	Bioretention (No Underdrains)	531
694249	Espinosa St	Bioretention (No Underdrains)	180
694249	Friar St	Bioretention (No Underdrains)	1,106
694249	Gayle Dr	Bioretention (No Underdrains)	156
694249	Greenbriar Dr	Bioretention (No Underdrains)	187
694249	Hasekian Dr	Bioretention (No Underdrains)	142
694249	Hatteras Dr	Bioretention (No Underdrains)	514
694249	la Barca Dr	Bioretention (No Underdrains)	667
694249	la Barca Pl	Bioretention (No Underdrains)	60
694249	Linnet St	Bioretention (No Underdrains)	687
694249	Lochgreen Dr	Bioretention (No Underdrains)	49
694249	Miranda St	Bioretention (No Underdrains)	41
694249	N Topeka Dr	Bioretention (No Underdrains)	20
694249	N Wilbur Ave	Bioretention (No Underdrains)	2,054

Subwatershed	Street Name	Drainage Configuration	Centerline Length (ft)
694249	Olivios Dr	Bioretention (No Underdrains)	936
694249	Olivos Dr	Bioretention (No Underdrains)	936
694249	Palo Dr	Bioretention (No Underdrains)	205
694249	Palomar Dr	Bioretention (No Underdrains)	1,303
694249	Palomar Pl	Bioretention (No Underdrains)	125
694249	Reseda Blvd	Bioretention (No Underdrains)	78
694249	Ringling St	Bioretention (No Underdrains)	40
694249	Romero Dr	Bioretention (No Underdrains)	485
694249	Rosita St	Bioretention (No Underdrains)	2,290
694249	Santa Rita St	Bioretention (No Underdrains)	410
694249	Sarita Pl	Bioretention (No Underdrains)	13
694249	Shenango Dr	Bioretention (No Underdrains)	14
694249	Sprague St	Bioretention (No Underdrains)	1,183
694249	Starlight Dr	Bioretention (No Underdrains)	294
694249	Sylvan St	Bioretention (No Underdrains)	1,072
694249	Tamoshanter Ln	Bioretention (No Underdrains)	38
694249	Topeka Dr	Bioretention (No Underdrains)	8,943
694249	Topham St	Bioretention (No Underdrains)	56
694249	Totana Dr	Bioretention (No Underdrains)	25
694249	Trull Brook Dr	Bioretention (No Underdrains)	93
694249	Valdez Dr	Bioretention (No Underdrains)	202
694249	Valdez Pl	Bioretention (No Underdrains)	22
694249	Vanalden Ave	Bioretention (No Underdrains)	7,063
694249	Victory Blvd	Bioretention (No Underdrains)	904
694249	Viviana Dr	Bioretention (No Underdrains)	783
694249	W Greenbriar Dr	Bioretention (No Underdrains)	42
694249	Weeburn Ct	Bioretention (No Underdrains)	20
694249	Wells Dr	Bioretention (No Underdrains)	2,174
694249	Wilbur Ave	Bioretention (No Underdrains)	7,394
694349	(unknown)	Bioretention (No Underdrains)	113
694349	Archwood St	Bioretention (No Underdrains)	1,057
694349	Beckford Ave	Bioretention (No Underdrains)	431
694349	Bessemer St	Bioretention (No Underdrains)	1,916
694349	Calvert St	Bioretention (No Underdrains)	2,219
694349	Collins St	Bioretention (No Underdrains)	397
694349	Delano St	Bioretention (No Underdrains)	1,593
694349	Donna Ave	Bioretention (No Underdrains)	2,314
694349	Erwin St	Bioretention (No Underdrains)	1,854
694349	Friar St	Bioretention (No Underdrains)	1,196
694349	Hamlin St	Bioretention (No Underdrains)	63
694349	Hatteras St	Bioretention (No Underdrains)	392
694349	Haynes St	Bioretention (No Underdrains)	28
694349	Jovan St	Bioretention (No Underdrains)	895
694349	Kittridge St	Bioretention (No Underdrains)	2,716
694349	Lemay St	Bioretention (No Underdrains)	994
694349	N Topeka Dr	Bioretention (No Underdrains)	55
694349	Sylvan St	Bioretention (No Underdrains)	1,230
694349	Sylvia Ave	Bioretention (No Underdrains)	3,126
694349	Tampa Ave	Bioretention (No Underdrains)	127
694349	Topeka Dr	Bioretention (No Underdrains)	355
694349	Vanalden Ave	Bioretention (No Underdrains)	4,439
694349	Victory Blvd	Bioretention (No Underdrains)	1,705
694349	W Victory Blvd	Bioretention (No Underdrains)	866
694349	Welby Way	Bioretention (No Underdrains)	994
694349	Wilbur Ave	Bioretention (No Underdrains)	1,822
694349	Wystone Ave	Bioretention (No Underdrains)	654
694449	(unknown)	Bioretention (No Underdrains)	34
694449	Arminta St	Bioretention (No Underdrains)	1,480
694449	Aura Ave	Bioretention (No Underdrains)	8,170
694449	Belmar Ave	Bioretention (No Underdrains)	995
694449	Blythe St	Bioretention (No Underdrains)	2,010
694449	Bonnie Pl	Bioretention (No Underdrains)	64
694449	Bothwell Rd	Bioretention (No Underdrains)	3,633
694449	Bovey Ave	Bioretention (No Underdrains)	6
694449	Bryant St	Bioretention (No Underdrains)	1,949
694449	Bus Center Dr	Bioretention (No Underdrains)	1,340
694449	Calvin Ave	Bioretention (No Underdrains)	9,151
694449	Cantara St	Bioretention (No Underdrains)	2,283
694449	Chamberlain Ln Pvt	Bioretention (No Underdrains)	42
694449	Chase St	Bioretention (No Underdrains)	2,562
694449	Cohasset St	Bioretention (No Underdrains)	1,361

Subwatershed	Street Name	Drainage Configuration	Centerline Length (ft)
694449	Corbin Ave	Bioretention (No Underdrains)	184
694449	Covello St	Bioretention (No Underdrains)	265
694449	Elkwood St	Bioretention (No Underdrains)	1,736
694449	Enadia Way	Bioretention (No Underdrains)	727
694449	Gault St	Bioretention (No Underdrains)	450
694449	Hamlin St	Bioretention (No Underdrains)	52
694449	Hart St	Bioretention (No Underdrains)	1,307
694449	Hartland St	Bioretention (No Underdrains)	943
694449	Hatton St	Bioretention (No Underdrains)	742
694449	Hemmingway St	Bioretention (No Underdrains)	1,459
694449	Ingomar St	Bioretention (No Underdrains)	2,690
694449	Keswick St	Bioretention (No Underdrains)	2,048
694449	Kittridge St	Bioretention (No Underdrains)	420
694449	Lanark St	Bioretention (No Underdrains)	2,699
694449	Laura Ln	Bioretention (No Underdrains)	61
694449	Leadwell St	Bioretention (No Underdrains)	29
694449	Londelius St	Bioretention (No Underdrains)	1,321
694449	Lorne St	Bioretention (No Underdrains)	1,962
694449	Lull St	Bioretention (No Underdrains)	1,713
694449	Melvin Ave	Bioretention (No Underdrains)	4,321
694449	Mikuni Ave	Bioretention (No Underdrains)	148
694449	Napa St	Bioretention (No Underdrains)	11
694449	Parthenia St	Bioretention (No Underdrains)	2,485
694449	Roscoe Blvd	Bioretention (No Underdrains)	2,585
694449	Runnymede St	Bioretention (No Underdrains)	773
694449	Saticoy St	Bioretention (No Underdrains)	2,585
694449	Schoenborn St	Bioretention (No Underdrains)	111
694449	Scroll St	Bioretention (No Underdrains)	188
694449	Shirley Ave	Bioretention (No Underdrains)	9,095
694449	Stagg St	Bioretention (No Underdrains)	1,474
694449	Strathern St	Bioretention (No Underdrains)	2,666
694449	Tampa Ave	Bioretention (No Underdrains)	14,733
694449	Tunney Ave	Bioretention (No Underdrains)	6,168
694449	Valerio St	Bioretention (No Underdrains)	1,346
694449	Vanowen St	Bioretention (No Underdrains)	575
694449	Vose St	Bioretention (No Underdrains)	191
694449	W Covello St	Bioretention (No Underdrains)	113
694449	Wyandotte St	Bioretention (No Underdrains)	1,353
694549	Aetna St	Bioretention (No Underdrains)	149
694549	Aura Ave	Bioretention (No Underdrains)	3,100
694549	Beckford Ave	Bioretention (No Underdrains)	3,612
694549	Belmar Ave	Bioretention (No Underdrains)	1,255
694549	Bernetta Pl	Bioretention (No Underdrains)	310
694549	Bilmoor Ave	Bioretention (No Underdrains)	378
694549	Bilmoor Pl	Bioretention (No Underdrains)	139
694549	Bothwell Rd	Bioretention (No Underdrains)	1,709
694549	Bovey Ave	Bioretention (No Underdrains)	566
694549	Cahill Ave	Bioretention (No Underdrains)	2,037
694549	Califa St	Bioretention (No Underdrains)	252
694549	Calvert St	Bioretention (No Underdrains)	1,972
694549	Calvin Ave	Bioretention (No Underdrains)	6,263
694549	Casa Dr	Bioretention (No Underdrains)	174
694549	Casa Pl	Bioretention (No Underdrains)	171
694549	Citrus Ridge Dr	Bioretention (No Underdrains)	41
694549	Collier St	Bioretention (No Underdrains)	1,891
694549	Collins St	Bioretention (No Underdrains)	323
694549	Corbin Ave	Bioretention (No Underdrains)	2,140
694549	Dickens St	Bioretention (No Underdrains)	452
694549	Evenhaim Ln	Bioretention (No Underdrains)	52
694549	Friar St	Bioretention (No Underdrains)	2,647
694549	Hatteras St	Bioretention (No Underdrains)	3,921
694549	Henshaw St	Bioretention (No Underdrains)	505
694549	Julian Ln	Bioretention (No Underdrains)	18
694549	Linnet St	Bioretention (No Underdrains)	1,655
694549	Melvin Ave	Bioretention (No Underdrains)	3,924
694549	Miranda St	Bioretention (No Underdrains)	403
694549	Oxnard St	Bioretention (No Underdrains)	3,334
694549	Redwing St	Bioretention (No Underdrains)	3,230
694549	Santa Rita St	Bioretention (No Underdrains)	2,864
694549	Shirley Ave	Bioretention (No Underdrains)	6,677
694549	Shirley Ct	Bioretention (No Underdrains)	614

Subwatershed	Street Name	Drainage Configuration	Centerline Length (ft)
694549	Sylvan St	Bioretention (No Underdrains)	289
694549	Sylvia Ave	Bioretention (No Underdrains)	1,379
694549	Tampa Ave	Bioretention (No Underdrains)	7,174
694549	Tunney Ave	Bioretention (No Underdrains)	1,034
694549	Vanalden Ave	Bioretention (No Underdrains)	3,885
694549	Victory Blvd	Bioretention (No Underdrains)	2,571
694549	W Oxnard St	Bioretention (No Underdrains)	621
694549	Wellington Ln	Bioretention (No Underdrains)	33
694549	Wells Dr	Bioretention (No Underdrains)	3,068
694549	Winifred St	Bioretention (No Underdrains)	276
694549	Yolie Ln	Bioretention (No Underdrains)	49
694649	(unknown)	Bioretention (No Underdrains)	31
694649	Archwood St	Bioretention (No Underdrains)	995
694649	Aura Ave	Bioretention (No Underdrains)	1,571
694649	Bassett St	Bioretention (No Underdrains)	1,008
694649	Belmar Ave	Bioretention (No Underdrains)	2,087
694649	Bothwell Rd	Bioretention (No Underdrains)	4,533
694649	Bovey Ave	Bioretention (No Underdrains)	1,678
694649	Cohasset St	Bioretention (No Underdrains)	513
694649	Corbin Ave	Bioretention (No Underdrains)	615
694649	Enadia Way	Bioretention (No Underdrains)	983
694649	Gault St	Bioretention (No Underdrains)	1,008
694649	Gifford St	Bioretention (No Underdrains)	242
694649	Gilmore St	Bioretention (No Underdrains)	1,181
694649	Hamlin St	Bioretention (No Underdrains)	1,185
694649	Hart St	Bioretention (No Underdrains)	1,303
694649	Hartland St	Bioretention (No Underdrains)	1,276
694649	Haynes St	Bioretention (No Underdrains)	1,467
694649	Kittridge St	Bioretention (No Underdrains)	2,391
694649	Leadwell St	Bioretention (No Underdrains)	1,198
694649	Lemay St	Bioretention (No Underdrains)	1,190
694649	Melvin Ave	Bioretention (No Underdrains)	1,137
694649	Mobile St	Bioretention (No Underdrains)	849
694649	N Belmar Ave	Bioretention (No Underdrains)	312
694649	Patirene Pl	Bioretention (No Underdrains)	616
694649	Runnymede St	Bioretention (No Underdrains)	1,228
694649	Saticoy St	Bioretention (No Underdrains)	18
694649	Schoolcraft St	Bioretention (No Underdrains)	1,008
694649	Shirley Ave	Bioretention (No Underdrains)	6,101
694649	Tampa Ave	Bioretention (No Underdrains)	3
694649	Valerio St	Bioretention (No Underdrains)	726
694649	Vanowen St	Bioretention (No Underdrains)	2,119
694649	Victory Blvd	Bioretention (No Underdrains)	137
694649	Vose St	Bioretention (No Underdrains)	1,008
694649	W Gifford St	Bioretention (No Underdrains)	361
694649	Welby Way	Bioretention (No Underdrains)	2,022
694649	Wyandotte St	Bioretention (No Underdrains)	868
694749	(unknown)	Bioretention (No Underdrains)	259
694749	Acre St	Bioretention (No Underdrains)	1,495
694749	Archwood St	Bioretention (No Underdrains)	1,309
694749	Arminta St	Bioretention (No Underdrains)	2,518
694749	Bahama St	Bioretention (No Underdrains)	733
694749	Baltar St	Bioretention (No Underdrains)	852
694749	Bassett St	Bioretention (No Underdrains)	997
694749	Bladen St	Bioretention (No Underdrains)	104
694749	Blythe St	Bioretention (No Underdrains)	2,181
694749	Bryant St	Bioretention (No Underdrains)	1,644
694749	Buttonwillow Dr	Bioretention (No Underdrains)	661
694749	Calle Marie Rd	Bioretention (No Underdrains)	29
694749	Cantara St	Bioretention (No Underdrains)	629
694749	Cantlay St	Bioretention (No Underdrains)	1,058
694749	Chase St	Bioretention (No Underdrains)	2,579
694749	Community St	Bioretention (No Underdrains)	1,197
694749	Corbin Ave	Bioretention (No Underdrains)	14,672
694749	Covello St	Bioretention (No Underdrains)	1,709
694749	Eccles St	Bioretention (No Underdrains)	613
694749	Enadia Way	Bioretention (No Underdrains)	1,949
694749	Gault St	Bioretention (No Underdrains)	207
694749	Gresham St	Bioretention (No Underdrains)	2,305
694749	Hart St	Bioretention (No Underdrains)	2,548
694749	Hartland St	Bioretention (No Underdrains)	92

Subwatershed	Street Name	Drainage Configuration	Centerline Length (ft)
694749	Hatillo Ave	Bioretention (No Underdrains)	7,920
694749	Hatton St	Bioretention (No Underdrains)	1,437
694749	Helmand Dr	Bioretention (No Underdrains)	31
694749	Hemmingway St	Bioretention (No Underdrains)	2,296
694749	Ingomar St	Bioretention (No Underdrains)	2,268
694749	Jumilla Ave	Bioretention (No Underdrains)	9,896
694749	Kittridge St	Bioretention (No Underdrains)	1,130
694749	Lanark St	Bioretention (No Underdrains)	1,648
694749	Leadwell St	Bioretention (No Underdrains)	602
694749	Londelius St	Bioretention (No Underdrains)	1,888
694749	Lorne St	Bioretention (No Underdrains)	1,217
694749	Lubao Ave	Bioretention (No Underdrains)	6,425
694749	Lull St	Bioretention (No Underdrains)	1,947
694749	Madora Ave	Bioretention (No Underdrains)	1,661
694749	Malden St	Bioretention (No Underdrains)	205
694749	Napa St	Bioretention (No Underdrains)	205
694749	Oakdale Ave	Bioretention (No Underdrains)	13,546
694749	Parthenia St	Bioretention (No Underdrains)	2,639
694749	Penfield Ave	Bioretention (No Underdrains)	6,994
694749	Quakertown Ave	Bioretention (No Underdrains)	6,083
694749	Quartz Ave	Bioretention (No Underdrains)	8,833
694749	Roscoe Blvd	Bioretention (No Underdrains)	2,554
694749	Runnymede St	Bioretention (No Underdrains)	93
694749	Saticoy St	Bioretention (No Underdrains)	2,554
694749	Schoenborn St	Bioretention (No Underdrains)	156
694749	Schoolcraft St	Bioretention (No Underdrains)	995
694749	Stagg St	Bioretention (No Underdrains)	1,678
694749	Strathern St	Bioretention (No Underdrains)	2,515
694749	Valerio St	Bioretention (No Underdrains)	2,458
694749	Vanowen St	Bioretention (No Underdrains)	2,136
694749	W Blythe St	Bioretention (No Underdrains)	288
694749	W Bryant St	Bioretention (No Underdrains)	78
694749	Welby Way	Bioretention (No Underdrains)	961
694849	Calvert St	Bioretention (No Underdrains)	1,215
694849	Corbin Ave	Bioretention (No Underdrains)	5,296
694849	Delano St	Bioretention (No Underdrains)	642
694849	Friar St	Bioretention (No Underdrains)	1,297
694849	Gilmore St	Bioretention (No Underdrains)	849
694849	Hamlin St	Bioretention (No Underdrains)	1,190
694849	Hatillo Ave	Bioretention (No Underdrains)	206
694849	Hatteras St	Bioretention (No Underdrains)	1,938
694849	Haynes St	Bioretention (No Underdrains)	600
694849	Jumilla Ave	Bioretention (No Underdrains)	4,938
694849	Lubao Ave	Bioretention (No Underdrains)	3,685
694849	Oakdale Ave	Bioretention (No Underdrains)	4,840
694849	Oxnard St	Bioretention (No Underdrains)	1,850
694849	Quartz Ave	Bioretention (No Underdrains)	376
694849	Victory Blvd	Bioretention (No Underdrains)	1,590
694849	W Victory Blvd	Bioretention (No Underdrains)	1,740
694949	(unknown)	Biofiltration (Underdrains)	31
694949	Adele Ct	Biofiltration (Underdrains)	343
694949	Adele Dr	Biofiltration (Underdrains)	36
694949	Aetna St	Biofiltration (Underdrains)	593
694949	Aleman Dr	Biofiltration (Underdrains)	35
694949	Allentown Dr	Biofiltration (Underdrains)	721
694949	Allentown Pl	Biofiltration (Underdrains)	126
694949	Amorita Pl	Biofiltration (Underdrains)	71
694949	Angelina Pl	Biofiltration (Underdrains)	33
694949	Arundel Dr	Biofiltration (Underdrains)	949
694949	Arundel Pl	Biofiltration (Underdrains)	171
694949	Califa St	Biofiltration (Underdrains)	508
694949	Calvert St	Biofiltration (Underdrains)	1,226
694949	Calvin Ave	Biofiltration (Underdrains)	100
694949	Clark St	Biofiltration (Underdrains)	660
694949	Collier Pl	Biofiltration (Underdrains)	194
694949	Collier St	Biofiltration (Underdrains)	2,289
694949	Comanche Ave	Biofiltration (Underdrains)	1,124
694949	Corbin Ave	Biofiltration (Underdrains)	1,234
694949	del Campo Pl	Biofiltration (Underdrains)	108
694949	del Moreno Dr	Biofiltration (Underdrains)	644
694949	Delco Ave	Biofiltration (Underdrains)	35

Subwatershed	Street Name	Drainage Configuration	Centerline Length (ft)
694949	Delita Dr	Biofiltration (Underdrains)	519
694949	Deodar Ln	Biofiltration (Underdrains)	65
694949	Don Juan Pl	Biofiltration (Underdrains)	265
694949	Ellenita Ave	Biofiltration (Underdrains)	12
694949	Felice Pl	Biofiltration (Underdrains)	74
694949	Friar St	Biofiltration (Underdrains)	1,146
694949	Greenbriar Dr	Biofiltration (Underdrains)	33
694949	Gypsy Ln	Biofiltration (Underdrains)	10
694949	Hatteras St	Biofiltration (Underdrains)	1,430
694949	Haynes St	Biofiltration (Underdrains)	629
694949	Henshaw St	Biofiltration (Underdrains)	661
694949	Hood Dr	Biofiltration (Underdrains)	193
694949	Jeffrey Pl	Biofiltration (Underdrains)	135
694949	Jumilla Ave	Biofiltration (Underdrains)	898
694949	Keokuk Ave	Biofiltration (Underdrains)	1,024
694949	Kessler Ave	Biofiltration (Underdrains)	1,158
694949	Laramie Ave	Biofiltration (Underdrains)	1,331
694949	Linnet St	Biofiltration (Underdrains)	594
694949	Lorenzana Dr	Biofiltration (Underdrains)	557
694949	Lubao Ave	Biofiltration (Underdrains)	3,544
694949	Mason Ave	Biofiltration (Underdrains)	187
694949	Mc Donie Ave	Biofiltration (Underdrains)	685
694949	McDonie Ave	Biofiltration (Underdrains)	685
694949	Mescalito Dr	Biofiltration (Underdrains)	106
694949	Miranda Pl	Biofiltration (Underdrains)	4
694949	Miranda St	Biofiltration (Underdrains)	739
694949	N Pointe Pl	Biofiltration (Underdrains)	77
694949	Nomad Dr	Biofiltration (Underdrains)	401
694949	Oakdale Ave	Biofiltration (Underdrains)	3,666
694949	Oso Ave	Biofiltration (Underdrains)	1,139
694949	Oxnard St	Biofiltration (Underdrains)	2,547
694949	Penfield Ave	Biofiltration (Underdrains)	5,243
694949	Quakertown Ave	Biofiltration (Underdrains)	3,531
694949	Queen Florence	Biofiltration (Underdrains)	65
694949	Queen Florence Ln	Biofiltration (Underdrains)	190
694949	Queen Victoria Rd	Biofiltration (Underdrains)	623
694949	Rawlings Ave	Biofiltration (Underdrains)	223
694949	Redwing St	Biofiltration (Underdrains)	942
694949	Rosita St	Biofiltration (Underdrains)	222
694949	Santa Rita St	Biofiltration (Underdrains)	2,687
694949	Tiara St	Biofiltration (Underdrains)	82
694949	Victory Blvd	Biofiltration (Underdrains)	569
694949	W Victory Blvd	Biofiltration (Underdrains)	119
694949	Wells Dr	Biofiltration (Underdrains)	3,909
694949	Winnetka Ave	Biofiltration (Underdrains)	3,834
694949	Winnetka Cir	Biofiltration (Underdrains)	57
695049	Archwood St	Bioretention (No Underdrains)	1,208
695049	Kittridge St	Bioretention (No Underdrains)	1,169
695049	Oakdale Ave	Bioretention (No Underdrains)	978
695049	Quakertown Ave	Bioretention (No Underdrains)	906
695049	Vanowen St	Bioretention (No Underdrains)	481
695049	Welby Way	Bioretention (No Underdrains)	1,005
695149	(unknown)	Bioretention (No Underdrains)	84
695149	Acre St	Bioretention (No Underdrains)	2,196
695149	Archwood St	Bioretention (No Underdrains)	1,280
695149	Arminta St	Bioretention (No Underdrains)	2,486
695149	Bahama St	Bioretention (No Underdrains)	1,467
695149	Baltar St	Bioretention (No Underdrains)	2,021
695149	Bassett St	Bioretention (No Underdrains)	1,883
695149	Blythe St	Bioretention (No Underdrains)	1,416
695149	Bryant St	Bioretention (No Underdrains)	1,011
695149	Cantara St	Bioretention (No Underdrains)	1,904
695149	Casaba Ave	Bioretention (No Underdrains)	4,154
695149	Chase St	Bioretention (No Underdrains)	2,108
695149	Cohasset St	Bioretention (No Underdrains)	2,270
695149	Comanche Ave	Bioretention (No Underdrains)	6,003
695149	Comanche Pl	Bioretention (No Underdrains)	106
695149	Community St	Bioretention (No Underdrains)	650
695149	Corisco St	Bioretention (No Underdrains)	1,330
695149	Dearborn St	Bioretention (No Underdrains)	1,262
695149	Delco Ave	Bioretention (No Underdrains)	8,199

Subwatershed	Street Name	Drainage Configuration	Centerline Length (ft)
695149	Delco Pl	Bioretention (No Underdrains)	152
695149	Eccles St	Bioretention (No Underdrains)	288
695149	Elkwood St	Bioretention (No Underdrains)	2,352
695149	Enadia Way	Bioretention (No Underdrains)	1,214
695149	Fullbright Ave	Bioretention (No Underdrains)	6,313
695149	Gault St	Bioretention (No Underdrains)	1,629
695149	Gazette Ave	Bioretention (No Underdrains)	410
695149	Gifford St	Bioretention (No Underdrains)	518
695149	Gresham St	Bioretention (No Underdrains)	2,191
695149	Hackney St	Bioretention (No Underdrains)	240
695149	Hart St	Bioretention (No Underdrains)	2,505
695149	Hartland St	Bioretention (No Underdrains)	2,021
695149	Hemmingway St	Bioretention (No Underdrains)	1,866
695149	Ingomar St	Bioretention (No Underdrains)	1,806
695149	Kelvin Ave	Bioretention (No Underdrains)	270
695149	Keokuk Ave	Bioretention (No Underdrains)	4,184
695149	Keswick St	Bioretention (No Underdrains)	2,205
695149	Lanark St	Bioretention (No Underdrains)	2,476
695149	Laramie Ave	Bioretention (No Underdrains)	2,104
695149	Leadwell St	Bioretention (No Underdrains)	1,574
695149	Londelius St	Bioretention (No Underdrains)	2,409
695149	Lorne St	Bioretention (No Underdrains)	1,951
695149	Lurline Ave	Bioretention (No Underdrains)	496
695149	Malden St	Bioretention (No Underdrains)	319
695149	Mandell St	Bioretention (No Underdrains)	277
695149	Mason Ave	Bioretention (No Underdrains)	7,231
695149	N Laramie Ave	Bioretention (No Underdrains)	198
695149	Napa St	Bioretention (No Underdrains)	627
695149	Oso Ave	Bioretention (No Underdrains)	14,825
695149	Parthenia St	Bioretention (No Underdrains)	2,588
695149	Remy Ave	Bioretention (No Underdrains)	775
695149	Rodax St	Bioretention (No Underdrains)	267
695149	Roscoe Blvd	Bioretention (No Underdrains)	2,588
695149	Runnymede St	Bioretention (No Underdrains)	2,494
695149	Saticoy St	Bioretention (No Underdrains)	2,575
695149	Schoenborn St	Bioretention (No Underdrains)	1,260
695149	Schoolcraft St	Bioretention (No Underdrains)	1,010
695149	Stagg St	Bioretention (No Underdrains)	2,507
695149	Strathern St	Bioretention (No Underdrains)	2,485
695149	Sunburst St	Bioretention (No Underdrains)	887
695149	Valerio St	Bioretention (No Underdrains)	1,922
695149	Vanowen St	Bioretention (No Underdrains)	1,906
695149	Vose St	Bioretention (No Underdrains)	629
695149	W Lorne St	Bioretention (No Underdrains)	125
695149	W Saticoy St	Bioretention (No Underdrains)	859
695149	Wyandotte St	Bioretention (No Underdrains)	1,399
695249	Comanche Ave	Bioretention (No Underdrains)	565
695249	Gilmore St	Bioretention (No Underdrains)	1,120
695249	Hamlin St	Bioretention (No Underdrains)	327
695249	Haynes St	Bioretention (No Underdrains)	1,035
695249	Keokuk Ave	Bioretention (No Underdrains)	110
695249	Laramie Ave	Bioretention (No Underdrains)	625
695249	Mobile St	Bioretention (No Underdrains)	654
695249	Victory Blvd	Bioretention (No Underdrains)	1,162
695349	(unknown)	Biofiltration (Underdrains)	49
695349	Aetna St	Biofiltration (Underdrains)	232
695349	Amorita Pl	Biofiltration (Underdrains)	41
695349	Archwood St	Biofiltration (Underdrains)	2,199
695349	Califa St	Biofiltration (Underdrains)	140
695349	Cozycroft Ave	Biofiltration (Underdrains)	351
695349	Delco Ave	Biofiltration (Underdrains)	1,110
695349	Drake Pl	Biofiltration (Underdrains)	172
695349	Exhibit Ct	Biofiltration (Underdrains)	20
695349	Exhibit Pl	Biofiltration (Underdrains)	36
695349	Gazette Ave	Biofiltration (Underdrains)	856
695349	Gilmore St	Biofiltration (Underdrains)	1,406
695349	Gretchen St	Biofiltration (Underdrains)	271
695349	Hamlin St	Biofiltration (Underdrains)	1,710
695349	Haynes St	Biofiltration (Underdrains)	3,830
695349	Irondale Ave	Biofiltration (Underdrains)	198
695349	Jan St	Biofiltration (Underdrains)	242

Subwatershed	Street Name	Drainage Configuration	Centerline Length (ft)
695349	Kelvin Ave	Biofiltration (Underdrains)	1,725
695349	Kittridge St	Biofiltration (Underdrains)	3,161
695349	Kosturas Pl	Biofiltration (Underdrains)	115
695349	Lemay St	Biofiltration (Underdrains)	892
695349	Limerick Ave	Biofiltration (Underdrains)	394
695349	Lionel Pl	Biofiltration (Underdrains)	124
695349	Lurline Ave	Biofiltration (Underdrains)	752
695349	Mason Ave	Biofiltration (Underdrains)	1,870
695349	Moberly Pl	Biofiltration (Underdrains)	540
695349	Mobile St	Biofiltration (Underdrains)	1,164
695349	Orey Pl	Biofiltration (Underdrains)	693
695349	Oso Ave	Biofiltration (Underdrains)	616
695349	Oxnard St	Biofiltration (Underdrains)	362
695349	Rhoda St	Biofiltration (Underdrains)	42
695349	Skouras Dr	Biofiltration (Underdrains)	2,043
695349	Stephanie Dr	Biofiltration (Underdrains)	1,268
695349	Stephanie Pl	Biofiltration (Underdrains)	234
695349	Sunnybrae Ave	Biofiltration (Underdrains)	953
695349	Tiara St	Biofiltration (Underdrains)	248
695349	Vanowen St	Biofiltration (Underdrains)	2,610
695349	Wallis Ln	Biofiltration (Underdrains)	350
695449	Delco Ave	Bioretention (No Underdrains)	35
695449	Hartland St	Bioretention (No Underdrains)	88
695449	Mason Ave	Bioretention (No Underdrains)	184
695449	Vanowen St	Bioretention (No Underdrains)	492
695549	(unknown)	Bioretention (No Underdrains)	129
695549	Cozycroft Ave	Bioretention (No Underdrains)	153
695549	Enadia Way	Bioretention (No Underdrains)	421
695549	Gault St	Bioretention (No Underdrains)	373
695549	Hart St	Bioretention (No Underdrains)	451
695549	Mason Ave	Bioretention (No Underdrains)	1,501
695549	Sunnybrae Ave	Bioretention (No Underdrains)	1,631
695549	Vose St	Bioretention (No Underdrains)	370
695649	(unknown)	Bioretention (No Underdrains)	770
695649	Acre St	Bioretention (No Underdrains)	1,224
695649	Arminta St	Bioretention (No Underdrains)	1,643
695649	Bahama St	Bioretention (No Underdrains)	183
695649	Baltar St	Bioretention (No Underdrains)	1,127
695649	Bassett St	Bioretention (No Underdrains)	11
695649	Blythe St	Bioretention (No Underdrains)	118
695649	Browns Creek Ln	Bioretention (No Underdrains)	30
695649	Bryant St	Bioretention (No Underdrains)	4,686
695649	Burton St	Bioretention (No Underdrains)	950
695649	Cantara St	Bioretention (No Underdrains)	1,985
695649	Cantlay St	Bioretention (No Underdrains)	707
695649	Chase St	Bioretention (No Underdrains)	4,922
695649	Cohasset St	Bioretention (No Underdrains)	546
695649	Community St	Bioretention (No Underdrains)	3,839
695649	Covello St	Bioretention (No Underdrains)	1,581
695649	Cozycroft Ave	Bioretention (No Underdrains)	8,097
695649	de Soto Ave	Bioretention (No Underdrains)	8,389
695649	Dearborn St	Bioretention (No Underdrains)	47
695649	Deering Ave	Bioretention (No Underdrains)	179
695649	Desoto Ave	Bioretention (No Underdrains)	809
695649	Eccles St	Bioretention (No Underdrains)	319
695649	Elkwood St	Bioretention (No Underdrains)	27
695649	Eton Ave	Bioretention (No Underdrains)	2,255
695649	Fairchild Ave	Bioretention (No Underdrains)	2,805
695649	Gazette Ave	Bioretention (No Underdrains)	1,297
695649	Glassport Ave	Bioretention (No Underdrains)	444
695649	Gresham St	Bioretention (No Underdrains)	1,923
695649	Hackney St	Bioretention (No Underdrains)	1,021
695649	Hart St	Bioretention (No Underdrains)	108
695649	Hatton St	Bioretention (No Underdrains)	322
695649	Hunters Glen Ln	Bioretention (No Underdrains)	31
695649	Independence Ave	Bioretention (No Underdrains)	6,273
695649	Ingomar St	Bioretention (No Underdrains)	1,520
695649	Irondale Ave	Bioretention (No Underdrains)	4,509
695649	Kelvin Ave	Bioretention (No Underdrains)	7,152
695649	Keswick St	Bioretention (No Underdrains)	1,222
695649	Knapp St	Bioretention (No Underdrains)	1,061

Subwatershed	Street Name	Drainage Configuration	Centerline Length (ft)
695649	Lanark St	Bioretention (No Underdrains)	2,014
695649	Leadwell St	Bioretention (No Underdrains)	679
695649	Limerick Ave	Bioretention (No Underdrains)	3,364
695649	Loma Verde Ave	Bioretention (No Underdrains)	1,028
695649	Londelius St	Bioretention (No Underdrains)	2,216
695649	Lull St	Bioretention (No Underdrains)	1,571
695649	Lurline Ave	Bioretention (No Underdrains)	11,204
695649	Malden St	Bioretention (No Underdrains)	808
695649	Mandell St	Bioretention (No Underdrains)	914
695649	Mason Ave	Bioretention (No Underdrains)	6,288
695649	Mc Cue Ct	Bioretention (No Underdrains)	169
695649	Mc Nulty	Bioretention (No Underdrains)	1,358
695649	Mc Nulty Ave	Bioretention (No Underdrains)	4,284
695649	McCue Ct	Bioretention (No Underdrains)	169
695649	McNulty Ave	Bioretention (No Underdrains)	3,652
695649	McNulty Pl	Bioretention (No Underdrains)	127
695649	Michale St	Bioretention (No Underdrains)	944
695649	N Variel Ave	Bioretention (No Underdrains)	110
695649	Napa St	Bioretention (No Underdrains)	557
695649	Osborne St	Bioretention (No Underdrains)	1,140
695649	Parthenia St	Bioretention (No Underdrains)	3,253
695649	Rodax St	Bioretention (No Underdrains)	1,768
695649	Roscoe Blvd	Bioretention (No Underdrains)	5,071
695649	Runnymede St	Bioretention (No Underdrains)	568
695649	Saticoy St	Bioretention (No Underdrains)	2,262
695649	Schoenborn St	Bioretention (No Underdrains)	2,339
695649	Schoolcraft St	Bioretention (No Underdrains)	15
695649	Stagg St	Bioretention (No Underdrains)	1,613
695649	Strathern St	Bioretention (No Underdrains)	3,642
695649	Sunny Brae	Bioretention (No Underdrains)	3,185
695649	Sunny Brae Ave	Bioretention (No Underdrains)	755
695649	Sunnybrae Ave	Bioretention (No Underdrains)	7,364
695649	Valerio St	Bioretention (No Underdrains)	2,562
695649	Variel Ave	Bioretention (No Underdrains)	3,859
695649	W Rodax St	Bioretention (No Underdrains)	223
695649	W Schoenborn St	Bioretention (No Underdrains)	404
695649	W Valerio St	Bioretention (No Underdrains)	41
695649	Wyandotte St	Bioretention (No Underdrains)	676
695749	(unknown)	Bioretention (No Underdrains)	50
695749	Acorn St	Bioretention (No Underdrains)	1,153
695749	Alabama Ave	Bioretention (No Underdrains)	3,071
695749	Andora Ave	Bioretention (No Underdrains)	1,895
695749	Andora Pl	Bioretention (No Underdrains)	55
695749	Baden Ave	Bioretention (No Underdrains)	917
695749	Ballinger St	Bioretention (No Underdrains)	1,050
695749	Blackhawk St	Bioretention (No Underdrains)	922
695749	Brook Ave	Bioretention (No Underdrains)	162
695749	Brooke Ave	Bioretention (No Underdrains)	1,540
695749	Cactus Ave	Bioretention (No Underdrains)	325
695749	Capistrano Ave	Bioretention (No Underdrains)	401
695749	Craggy View St	Bioretention (No Underdrains)	126
695749	Craggyview St	Bioretention (No Underdrains)	1,371
695749	Dale Ct	Bioretention (No Underdrains)	170
695749	Devonshire St	Bioretention (No Underdrains)	2,597
695749	Dupont St	Bioretention (No Underdrains)	758
695749	Eton Ave	Bioretention (No Underdrains)	2,984
695749	Farralone Ave	Bioretention (No Underdrains)	6,407
695749	Farralone St	Bioretention (No Underdrains)	324
695749	Germain St	Bioretention (No Underdrains)	178
695749	Gierson Ave	Bioretention (No Underdrains)	2,402
695749	Glade Ave	Bioretention (No Underdrains)	4,689
695749	Gledhill St	Bioretention (No Underdrains)	1,241
695749	Halsted St	Bioretention (No Underdrains)	780
695749	Hanna Ave	Bioretention (No Underdrains)	4,157
695749	Heidmarie St	Bioretention (No Underdrains)	301
695749	Hiawatha St	Bioretention (No Underdrains)	2,262
695749	Hillview Ave	Bioretention (No Underdrains)	2,979
695749	Itasca St	Bioretention (No Underdrains)	1,365
695749	James Alan Cir	Bioretention (No Underdrains)	1,797
695749	Jeffrey Mark Ct	Bioretention (No Underdrains)	871
695749	Jordan Ave	Bioretention (No Underdrains)	7,118

Subwatershed	Street Name	Drainage Configuration	Centerline Length (ft)
695749	Kentland Ave	Bioretention (No Underdrains)	920
695749	Kingsbury St	Bioretention (No Underdrains)	1,460
695749	Kinzie St	Bioretention (No Underdrains)	1,261
695749	Larwin Ave	Bioretention (No Underdrains)	3,071
695749	Lassen St	Bioretention (No Underdrains)	5,317
695749	Lemarsh St	Bioretention (No Underdrains)	126
695749	Liggett St	Bioretention (No Underdrains)	291
695749	Live Oak Ter	Bioretention (No Underdrains)	30
695749	Marilla St	Bioretention (No Underdrains)	2,576
695749	Mayall St	Bioretention (No Underdrains)	2,367
695749	Megan Ave	Bioretention (No Underdrains)	163
695749	Merridy St	Bioretention (No Underdrains)	1,172
695749	Minnehaha St	Bioretention (No Underdrains)	252
695749	N Alabama Ave	Bioretention (No Underdrains)	98
695749	N Cactus Ave	Bioretention (No Underdrains)	126
695749	N Farralone Ave	Bioretention (No Underdrains)	99
695749	N Hanna Ave	Bioretention (No Underdrains)	312
695749	N Nevada Ave	Bioretention (No Underdrains)	113
695749	N Vassar Ave	Bioretention (No Underdrains)	261
695749	Needles St	Bioretention (No Underdrains)	2,219
695749	Nevada Ave	Bioretention (No Underdrains)	2,481
695749	Nita Ave	Bioretention (No Underdrains)	2,136
695749	Osborne St	Bioretention (No Underdrains)	1,495
695749	Owensmouth Ave	Bioretention (No Underdrains)	10,509
695749	Parthenia St	Bioretention (No Underdrains)	832
695749	Plummer St	Bioretention (No Underdrains)	1,909
695749	Prairie St	Bioretention (No Underdrains)	2,077
695749	Remmet Ave	Bioretention (No Underdrains)	381
695749	Romar St	Bioretention (No Underdrains)	2,481
695749	Rudnick Ave	Bioretention (No Underdrains)	2,005
695749	San Jose St	Bioretention (No Underdrains)	1,909
695749	Septo St	Bioretention (No Underdrains)	1,660
695749	Shoup Ave	Bioretention (No Underdrains)	3,931
695749	Sonoma Pl	Bioretention (No Underdrains)	36
695749	Stanwell St	Bioretention (No Underdrains)	352
695749	Topanga Canyon Pl	Bioretention (No Underdrains)	1,256
695749	Tuba St	Bioretention (No Underdrains)	584
695749	Valley Circle Blvd	Bioretention (No Underdrains)	3,330
695749	Vassar Ave	Bioretention (No Underdrains)	2,086
695749	Vincennes St	Bioretention (No Underdrains)	476
695749	Vintage St	Bioretention (No Underdrains)	1,861
695749	W Devonshire St	Bioretention (No Underdrains)	590
695749	Weinberg St	Bioretention (No Underdrains)	302
695849	Andora Ave	Bioretention (No Underdrains)	2,663
695849	Arielle Ln	Bioretention (No Underdrains)	14
695849	Bermuda St	Bioretention (No Underdrains)	368
695849	Candice Pl	Bioretention (No Underdrains)	6
695849	Canoga Ave	Bioretention (No Underdrains)	384
695849	Celtic Ct	Bioretention (No Underdrains)	192
695849	Chatsworth St	Bioretention (No Underdrains)	3,352
695849	Cil Milagros	Bioretention (No Underdrains)	1
695849	Farralone Ave	Bioretention (No Underdrains)	614
695849	Germain St	Bioretention (No Underdrains)	1,873
695849	Heather Lee Ln	Bioretention (No Underdrains)	0
695849	Laker Ct	Bioretention (No Underdrains)	186
695849	Larwin Ave	Bioretention (No Underdrains)	337
695849	Los Alimos St	Bioretention (No Underdrains)	1,005
695849	Nevada Ave	Bioretention (No Underdrains)	570
695849	Old Santa Susana Pass Rd	Bioretention (No Underdrains)	321
695849	Old Susana Pass Rd	Bioretention (No Underdrains)	321
695849	Owensmouth Ave	Bioretention (No Underdrains)	1,938
695849	Remmet Ave	Bioretention (No Underdrains)	702
695849	Rinaldi St	Bioretention (No Underdrains)	46
695849	Summer Ct	Bioretention (No Underdrains)	45
695849	Tribune St	Bioretention (No Underdrains)	399
695849	Valley Circle Blvd	Bioretention (No Underdrains)	803
695849	W Germain St	Bioretention (No Underdrains)	22
695849	Willowbrae Ave	Bioretention (No Underdrains)	487
695849	Willowgrade Ave	Bioretention (No Underdrains)	120
695949	(unknown)	Biofiltration (Underdrains)	47
695949	Golden Canyon Cir	Biofiltration (Underdrains)	29

Subwatershed	Street Name	Drainage Configuration	Centerline Length (ft)
695949	Heritage Pass Pl	Biofiltration (Underdrains)	39
695949	Iverson Ln	Biofiltration (Underdrains)	37
695949	Iverson Rd	Biofiltration (Underdrains)	219
695949	Old Ranch Cir	Biofiltration (Underdrains)	81
695949	Old Santa Susana Pass Rd	Biofiltration (Underdrains)	114
695949	Old Susana Pass Rd	Biofiltration (Underdrains)	114
695949	Redmesa Rd	Biofiltration (Underdrains)	836
695949	Sierra Pass	Biofiltration (Underdrains)	22
695949	Wildwood Pl	Biofiltration (Underdrains)	37
696049	Bermuda St	Bioretention (No Underdrains)	1,067
696049	Blackhawk St	Bioretention (No Underdrains)	29
696049	Candice Pl	Bioretention (No Underdrains)	19
696049	Canoga Ave	Bioretention (No Underdrains)	5,276
696049	Celtic St	Bioretention (No Underdrains)	1,318
696049	Chatsworth St	Bioretention (No Underdrains)	2,484
696049	Churchill Ave	Bioretention (No Underdrains)	201
696049	Deering Ave	Bioretention (No Underdrains)	3,101
696049	Eton Ave	Bioretention (No Underdrains)	5,652
696049	Germain St	Bioretention (No Underdrains)	862
696049	Gresham St	Bioretention (No Underdrains)	577
696049	Hiawatha St	Bioretention (No Underdrains)	264
696049	Independence Ave	Bioretention (No Underdrains)	1,426
696049	Itasca St	Bioretention (No Underdrains)	156
696049	Kingsbury St	Bioretention (No Underdrains)	377
696049	Lassen St	Bioretention (No Underdrains)	374
696049	Milwood Ave	Bioretention (No Underdrains)	291
696049	Minnehaha St	Bioretention (No Underdrains)	146
696049	N Independence Ave	Bioretention (No Underdrains)	516
696049	Nashville St	Bioretention (No Underdrains)	1,951
696049	Old Depot Plaza Rd	Bioretention (No Underdrains)	41
696049	Parthenia St	Bioretention (No Underdrains)	1,000
696049	Plummer St	Bioretention (No Underdrains)	452
696049	Rinaldi St	Bioretention (No Underdrains)	2,102
696049	San Jose St	Bioretention (No Underdrains)	828
696049	Sierra Canyon Rd	Bioretention (No Underdrains)	40
696049	Stanwell St	Bioretention (No Underdrains)	1,065
696049	Superior St	Bioretention (No Underdrains)	139
696049	Tulsa St	Bioretention (No Underdrains)	1,238
696049	Variel Ave	Bioretention (No Underdrains)	3,862
696049	Willowbrae Ave	Bioretention (No Underdrains)	2,222
696049	Willowgrade Ave	Bioretention (No Underdrains)	102
696249	Sesnon Blvd	Bioretention (No Underdrains)	747
697449	Bassett St	Bioretention (No Underdrains)	1,575
697449	de Soto Ave	Bioretention (No Underdrains)	4
697449	Enadia Way	Bioretention (No Underdrains)	1,069
697449	Gault St	Bioretention (No Underdrains)	829
697449	Gazette Ave	Bioretention (No Underdrains)	1,322
697449	Hart St	Bioretention (No Underdrains)	1,485
697449	Hartland St	Bioretention (No Underdrains)	845
697449	Irondale Ave	Bioretention (No Underdrains)	972
697449	Kelvin Ave	Bioretention (No Underdrains)	176
697449	Limerick Ave	Bioretention (No Underdrains)	251
697449	Lurline Ave	Bioretention (No Underdrains)	1,448
697449	Schoolcraft St	Bioretention (No Underdrains)	1,228
697449	Vanowen St	Bioretention (No Underdrains)	37
697449	Vose St	Bioretention (No Underdrains)	829
697549	(unknown)	Bioretention (No Underdrains)	184
697549	Arminta St	Bioretention (No Underdrains)	986
697549	Bassett St	Bioretention (No Underdrains)	213
697549	Blythe St	Bioretention (No Underdrains)	986
697549	Cohasset St	Bioretention (No Underdrains)	1,275
697549	Covello St	Bioretention (No Underdrains)	641
697549	de Soto Ave	Bioretention (No Underdrains)	6,952
697549	Deering Ave	Bioretention (No Underdrains)	4,547
697549	Deering Ct	Bioretention (No Underdrains)	1,612
697549	Elkwood St	Bioretention (No Underdrains)	986
697549	Eton Ave	Bioretention (No Underdrains)	1,334
697549	Gault St	Bioretention (No Underdrains)	714
697549	Gazette Ave	Bioretention (No Underdrains)	1,582
697549	Glassport Ave	Bioretention (No Underdrains)	863
697549	Hart St	Bioretention (No Underdrains)	679

Subwatershed	Street Name	Drainage Configuration	Centerline Length (ft)
697549	Hemmingway St	Bioretention (No Underdrains)	986
697549	Independence Ave	Bioretention (No Underdrains)	4,529
697549	Ingomar St	Bioretention (No Underdrains)	2,480
697549	Keswick St	Bioretention (No Underdrains)	670
697549	Loma Verde Ave	Bioretention (No Underdrains)	4,785
697549	Lull St	Bioretention (No Underdrains)	1,525
697549	Milwood Ave	Bioretention (No Underdrains)	1,222
697549	N Glassport Ave	Bioretention (No Underdrains)	16
697549	N Milwood Ave	Bioretention (No Underdrains)	16
697549	Roscoe Blvd	Bioretention (No Underdrains)	12
697549	Runnymede St	Bioretention (No Underdrains)	647
697549	Saticoy St	Bioretention (No Underdrains)	1,940
697549	Schoolcraft St	Bioretention (No Underdrains)	17
697549	Stagg St	Bioretention (No Underdrains)	670
697549	Valerio St	Bioretention (No Underdrains)	1,143
697549	Variel Ave	Bioretention (No Underdrains)	2,927
697549	Vose St	Bioretention (No Underdrains)	651
697549	Wyandotte St	Bioretention (No Underdrains)	651
697649	(unknown)	Bioretention (No Underdrains)	973
697649	Abalar St	Bioretention (No Underdrains)	42
697649	Abargo St	Bioretention (No Underdrains)	86
697649	Adele Dr	Bioretention (No Underdrains)	25
697649	Alamo St	Bioretention (No Underdrains)	80
697649	Alerion Pl	Bioretention (No Underdrains)	18
697649	Alhama Dr	Bioretention (No Underdrains)	1,445
697649	Almazan Rd	Bioretention (No Underdrains)	98
697649	Arcana Rd	Bioretention (No Underdrains)	51
697649	Ave San Luis	Bioretention (No Underdrains)	1,530
697649	Bandera St	Bioretention (No Underdrains)	45
697649	Bascule Ave	Bioretention (No Underdrains)	2,186
697649	Bella Vista Ln	Bioretention (No Underdrains)	51
697649	Berdon St	Bioretention (No Underdrains)	126
697649	Betron St	Bioretention (No Underdrains)	391
697649	Burbank Blvd	Bioretention (No Underdrains)	4,069
697649	Califa St	Bioretention (No Underdrains)	2,058
697649	Calimail Rd	Bioretention (No Underdrains)	4
697649	Camello Rd	Bioretention (No Underdrains)	89
697649	Canoga Ave	Bioretention (No Underdrains)	1,000
697649	Caravana Rd	Bioretention (No Underdrains)	67
697649	Castillo St	Bioretention (No Underdrains)	213
697649	Catalon Ave	Bioretention (No Underdrains)	2,013
697649	Celes St	Bioretention (No Underdrains)	63
697649	Chapter Dr	Bioretention (No Underdrains)	3,060
697649	Chatsboro Dr	Bioretention (No Underdrains)	30
697649	Clarendon St	Bioretention (No Underdrains)	496
697649	Clarín St	Bioretention (No Underdrains)	175
697649	Clark St	Bioretention (No Underdrains)	1,517
697649	Collins Pl	Bioretention (No Underdrains)	14
697649	Collins St	Bioretention (No Underdrains)	521
697649	Comercio Way	Bioretention (No Underdrains)	285
697649	Costanso St	Bioretention (No Underdrains)	1,321
697649	Cromer Pl	Bioretention (No Underdrains)	348
697649	Danbury Pl	Bioretention (No Underdrains)	69
697649	Danza St	Bioretention (No Underdrains)	2
697649	de Forest St	Bioretention (No Underdrains)	1,772
697649	de la Guerra St	Bioretention (No Underdrains)	833
697649	de Mina St	Bioretention (No Underdrains)	325
697649	de Soto Ave	Bioretention (No Underdrains)	9,848
697649	Deanwood Dr	Bioretention (No Underdrains)	334
697649	Deforest St	Bioretention (No Underdrains)	1,772
697649	del Moreno Dr	Bioretention (No Underdrains)	1,447
697649	Divina St	Bioretention (No Underdrains)	42
697649	Dolorosa St	Bioretention (No Underdrains)	224
697649	Dumetz Rd	Bioretention (No Underdrains)	1,559
697649	Dumont Pl	Bioretention (No Underdrains)	1,021
697649	Dumont St	Bioretention (No Underdrains)	2,118
697649	el Rancho Dr	Bioretention (No Underdrains)	69
697649	Elzevir Rd	Bioretention (No Underdrains)	268
697649	Empis St	Bioretention (No Underdrains)	144
697649	Ensenada Dr	Bioretention (No Underdrains)	24
697649	Ensenada Pl	Bioretention (No Underdrains)	21

Subwatershed	Street Name	Drainage Configuration	Centerline Length (ft)
697649	Erwin St	Bioretention (No Underdrains)	1,936
697649	Escobedo Dr	Bioretention (No Underdrains)	404
697649	Escondido St	Bioretention (No Underdrains)	536
697649	Esteban Rd	Bioretention (No Underdrains)	101
697649	Exhibit Ct	Bioretention (No Underdrains)	1
697649	Exhibit Pl	Bioretention (No Underdrains)	235
697649	Golondrina Pl	Bioretention (No Underdrains)	49
697649	Golondrina St	Bioretention (No Underdrains)	341
697649	Gorgonia St	Bioretention (No Underdrains)	126
697649	Gretchen St	Bioretention (No Underdrains)	12
697649	Howard Ct	Bioretention (No Underdrains)	339
697649	Ibanez Ave	Bioretention (No Underdrains)	13
697649	Independence Ave	Bioretention (No Underdrains)	399
697649	Irondale Ave	Bioretention (No Underdrains)	723
697649	Jan St	Bioretention (No Underdrains)	4
697649	Juneau Pl	Bioretention (No Underdrains)	69
697649	Kelvin Ave	Bioretention (No Underdrains)	4,004
697649	Kelvin Pl	Bioretention (No Underdrains)	127
697649	Kittridge St	Bioretention (No Underdrains)	780
697649	Lander Dr	Bioretention (No Underdrains)	1,182
697649	Las Pilas Rd	Bioretention (No Underdrains)	113
697649	Lopez St	Bioretention (No Underdrains)	251
697649	Marcos Rd	Bioretention (No Underdrains)	123
697649	Marmol Dr	Bioretention (No Underdrains)	589
697649	Marmora Dr	Bioretention (No Underdrains)	38
697649	Martha St	Bioretention (No Underdrains)	1,260
697649	Martinez St	Bioretention (No Underdrains)	649
697649	Miranda St	Bioretention (No Underdrains)	246
697649	Morro Dr	Bioretention (No Underdrains)	1,052
697649	Naranja Rd	Bioretention (No Underdrains)	41
697649	Natoma Ave	Bioretention (No Underdrains)	4,602
697649	Natoma Estates Dr	Bioretention (No Underdrains)	30
697649	Nofral Rd	Bioretention (No Underdrains)	58
697649	Oxnard St	Bioretention (No Underdrains)	2,153
697649	Palencia Ave	Bioretention (No Underdrains)	49
697649	Paralta Ave	Bioretention (No Underdrains)	843
697649	Pilar Rd	Bioretention (No Underdrains)	85
697649	Poe Ave	Bioretention (No Underdrains)	1,463
697649	Providencia St	Bioretention (No Underdrains)	10
697649	Puente Rd	Bioretention (No Underdrains)	231
697649	Quedo Dr	Bioretention (No Underdrains)	2,889
697649	Quedo Pl	Bioretention (No Underdrains)	338
697649	Rios St	Bioretention (No Underdrains)	1,024
697649	Robert Pl	Bioretention (No Underdrains)	140
697649	Ronmar Pl	Bioretention (No Underdrains)	352
697649	Rosario Rd	Bioretention (No Underdrains)	569
697649	Ruston Rd	Bioretention (No Underdrains)	1,038
697649	Salttillo St	Bioretention (No Underdrains)	595
697649	San Blas Ave	Bioretention (No Underdrains)	13
697649	San Miguel St	Bioretention (No Underdrains)	149
697649	San Taela Ct	Bioretention (No Underdrains)	53
697649	Serrania Ave	Bioretention (No Underdrains)	3,312
697649	Serrania/wells	Bioretention (No Underdrains)	993
697649	Tenango Dr	Bioretention (No Underdrains)	30
697649	Topochico Dr	Bioretention (No Underdrains)	361
697649	Torreon Pl	Bioretention (No Underdrains)	16
697649	Tosca Rd	Bioretention (No Underdrains)	918
697649	Trinidad Rd	Bioretention (No Underdrains)	64
697649	Vanowen St	Bioretention (No Underdrains)	639
697649	Variel Ave	Bioretention (No Underdrains)	4,072
697649	Victory Blvd	Bioretention (No Underdrains)	759
697649	Vista de Oro Ave	Bioretention (No Underdrains)	1,987
697649	Vista de Oro Pl	Bioretention (No Underdrains)	151
697649	W Warner Ranch Rd	Bioretention (No Underdrains)	44
697649	Warner Center Ln	Bioretention (No Underdrains)	92
697649	Wells Dr	Bioretention (No Underdrains)	4,091
697649	Westchester Dr	Bioretention (No Underdrains)	33
697649	Winnetka Ave	Bioretention (No Underdrains)	39
697649	Winnetka Cir	Bioretention (No Underdrains)	22
697749	(unknown)	Bioretention (No Underdrains)	542
697749	Bassett St	Bioretention (No Underdrains)	1,904

Subwatershed	Street Name	Drainage Configuration	Centerline Length (ft)
697749	Canoga Ave	Bioretention (No Underdrains)	69
697749	Cohasset St	Bioretention (No Underdrains)	1,197
697749	Covello St	Bioretention (No Underdrains)	30
697749	de Soto Ave	Bioretention (No Underdrains)	128
697749	Deering Ave	Bioretention (No Underdrains)	734
697749	Eton Ave	Bioretention (No Underdrains)	5,647
697749	Formosa Cir	Bioretention (No Underdrains)	32
697749	Gault St	Bioretention (No Underdrains)	1,751
697749	Hart St	Bioretention (No Underdrains)	1,795
697749	Independence Ave	Bioretention (No Underdrains)	3,251
697749	Kittridge St	Bioretention (No Underdrains)	1,476
697749	Milwood Ave	Bioretention (No Underdrains)	4,921
697749	N Eton Ave	Bioretention (No Underdrains)	98
697749	N Milwood Ave	Bioretention (No Underdrains)	99
697749	Runnymede St	Bioretention (No Underdrains)	24
697749	Saticoy St	Bioretention (No Underdrains)	866
697749	Schoolcraft St	Bioretention (No Underdrains)	311
697749	Valerio St	Bioretention (No Underdrains)	1,279
697749	Vanowen St	Bioretention (No Underdrains)	1,942
697749	Variel Ave	Bioretention (No Underdrains)	6,727
697749	Wyandotte St	Bioretention (No Underdrains)	1,140
697849	(unknown)	Bioretention (No Underdrains)	360
697849	Alabama Ave	Bioretention (No Underdrains)	5,379
697849	Arminta St	Bioretention (No Underdrains)	1,172
697849	Bassett St	Bioretention (No Underdrains)	77
697849	Blythe St	Bioretention (No Underdrains)	275
697849	Canoga Ave	Bioretention (No Underdrains)	4,260
697849	Chase St	Bioretention (No Underdrains)	518
697849	Cohasset St	Bioretention (No Underdrains)	847
697849	Elkwood St	Bioretention (No Underdrains)	860
697849	Gault St	Bioretention (No Underdrains)	430
697849	Hart St	Bioretention (No Underdrains)	354
697849	Ingomar St	Bioretention (No Underdrains)	558
697849	International Ave	Bioretention (No Underdrains)	1,307
697849	Jordan Ave	Bioretention (No Underdrains)	574
697849	Keswick St	Bioretention (No Underdrains)	562
697849	Lanark St	Bioretention (No Underdrains)	81
697849	Northgate Ave	Bioretention (No Underdrains)	379
697849	Owensmouth Ave	Bioretention (No Underdrains)	4,163
697849	Parthenia St	Bioretention (No Underdrains)	550
697849	Remmet Ave	Bioretention (No Underdrains)	2,847
697849	Roscoe Blvd	Bioretention (No Underdrains)	1,153
697849	Saticoy St	Bioretention (No Underdrains)	1,404
697849	Schoenborn St	Bioretention (No Underdrains)	765
697849	Strathern St	Bioretention (No Underdrains)	2,206
697849	Valerio St	Bioretention (No Underdrains)	832
697849	Vassar Ave	Bioretention (No Underdrains)	909
697849	Wyandotte St	Bioretention (No Underdrains)	427
697949	(unknown)	Bioretention (No Underdrains)	291
697949	Alabama Ave	Bioretention (No Underdrains)	30
697949	Alhama Dr	Bioretention (No Underdrains)	2,316
697949	Arcos Dr	Bioretention (No Underdrains)	434
697949	Ave San Luis	Bioretention (No Underdrains)	1,373
697949	Baza Ave	Bioretention (No Underdrains)	864
697949	Burbank Blvd	Bioretention (No Underdrains)	2,619
697949	Calatrana Dr	Bioretention (No Underdrains)	222
697949	Califa St	Bioretention (No Underdrains)	2,320
697949	Campo Rd	Bioretention (No Underdrains)	144
697949	Canoga Ave	Bioretention (No Underdrains)	17,466
697949	Celes St	Bioretention (No Underdrains)	1,146
697949	Comercio Ave	Bioretention (No Underdrains)	1,500
697949	Comercio Ln	Bioretention (No Underdrains)	534
697949	Comercio Way	Bioretention (No Underdrains)	543
697949	Costanso St	Bioretention (No Underdrains)	1,820
697949	Darro Rd	Bioretention (No Underdrains)	44
697949	de la Guerra St	Bioretention (No Underdrains)	767
697949	de la Osa St	Bioretention (No Underdrains)	1,424
697949	de Roja Ave	Bioretention (No Underdrains)	94
697949	Don Pio Dr	Bioretention (No Underdrains)	3,176
697949	Dumetz Rd	Bioretention (No Underdrains)	2,512
697949	Elvira Rd	Bioretention (No Underdrains)	178

Subwatershed	Street Name	Drainage Configuration	Centerline Length (ft)
697949	Ensenada Dr	Bioretention (No Underdrains)	99
697949	Erwin St	Bioretention (No Underdrains)	2,612
697949	Galvez St	Bioretention (No Underdrains)	12
697949	Gaona St	Bioretention (No Underdrains)	318
697949	Ibanez Ave	Bioretention (No Underdrains)	1,098
697949	Juliana Ln	Bioretention (No Underdrains)	565
697949	Lopez St	Bioretention (No Underdrains)	1,380
697949	Marchena St	Bioretention (No Underdrains)	233
697949	Martinez St	Bioretention (No Underdrains)	872
697949	Marylee St	Bioretention (No Underdrains)	1,132
697949	Medina Dr	Bioretention (No Underdrains)	51
697949	Medina Rd	Bioretention (No Underdrains)	359
697949	N Canoga Ave	Bioretention (No Underdrains)	5,244
697949	Owensmouth Ave	Bioretention (No Underdrains)	8,089
697949	Oxnard St	Bioretention (No Underdrains)	2,254
697949	Palencia Ave	Bioretention (No Underdrains)	277
697949	Promenade Mall	Bioretention (No Underdrains)	43
697949	Providencia St	Bioretention (No Underdrains)	1,930
697949	Remmet Ave	Bioretention (No Underdrains)	38
697949	Rocketdyne Driveway	Bioretention (No Underdrains)	43
697949	Salamanca Ave	Bioretention (No Underdrains)	184
697949	Saltillo St	Bioretention (No Underdrains)	103
697949	San Blas Ave	Bioretention (No Underdrains)	56
697949	San Miguel St	Bioretention (No Underdrains)	1,100
697949	Tendilla Ave	Bioretention (No Underdrains)	840
697949	Vanowen St	Bioretention (No Underdrains)	1,825
697949	Vassar Ave	Bioretention (No Underdrains)	411
697949	Velicata St	Bioretention (No Underdrains)	1,630
697949	Victory Blvd	Bioretention (No Underdrains)	2,511
697949	Villena St	Bioretention (No Underdrains)	496
697949	W Oxnard St	Bioretention (No Underdrains)	1,848
697949	W Valley Way	Bioretention (No Underdrains)	43
697949	W Warner Ranch Rd	Bioretention (No Underdrains)	26
697949	Ybarra Rd	Bioretention (No Underdrains)	28
697949	Yucatan Ave	Bioretention (No Underdrains)	263
698049	(unknown)	Bioretention (No Underdrains)	314
698049	Alabama Ave	Bioretention (No Underdrains)	1,754
698049	Bassett St	Bioretention (No Underdrains)	1,393
698049	Cohasset St	Bioretention (No Underdrains)	729
698049	Gault St	Bioretention (No Underdrains)	1,107
698049	Hart St	Bioretention (No Underdrains)	1,165
698049	Jordan Ave	Bioretention (No Underdrains)	121
698049	N Remmet Ave	Bioretention (No Underdrains)	94
698049	Owensmouth Ave	Bioretention (No Underdrains)	4,968
698049	Remmet Ave	Bioretention (No Underdrains)	3,064
698049	Valerio St	Bioretention (No Underdrains)	624
698049	Vanowen St	Bioretention (No Underdrains)	23
698049	Wyandotte St	Bioretention (No Underdrains)	1,134
698149	(unknown)	Bioretention (No Underdrains)	133
698149	Archwood St	Bioretention (No Underdrains)	915
698149	Calvert St	Bioretention (No Underdrains)	54
698149	Capistrano Ave	Bioretention (No Underdrains)	265
698149	Criswell St	Bioretention (No Underdrains)	903
698149	Erwin St	Bioretention (No Underdrains)	1,262
698149	Fallbrook Ave	Bioretention (No Underdrains)	34
698149	Farralone Ave	Bioretention (No Underdrains)	2,065
698149	Friar St	Bioretention (No Underdrains)	2,059
698149	Gilmore St	Bioretention (No Underdrains)	2,055
698149	Glade Ave	Bioretention (No Underdrains)	2,016
698149	Hamlin St	Bioretention (No Underdrains)	624
698149	Hanna Ave	Bioretention (No Underdrains)	1,190
698149	Haynes St	Bioretention (No Underdrains)	887
698149	Jordan Ave	Bioretention (No Underdrains)	326
698149	Kittridge St	Bioretention (No Underdrains)	2,481
698149	Mobile St	Bioretention (No Underdrains)	614
698149	Moorcroft Ave	Bioretention (No Underdrains)	1,133
698149	N Glade Ave	Bioretention (No Underdrains)	54
698149	N Shoup Ave	Bioretention (No Underdrains)	402
698149	Nevada Ave	Bioretention (No Underdrains)	1,446
698149	Ponce Ave	Bioretention (No Underdrains)	661
698149	Randi Ave	Bioretention (No Underdrains)	1,955

Subwatershed	Street Name	Drainage Configuration	Centerline Length (ft)
698149	Rudnick Ave	Bioretention (No Underdrains)	482
698149	Sale Ave	Bioretention (No Underdrains)	1,965
698149	Shoup Ave	Bioretention (No Underdrains)	3,433
698149	Sylvan St	Bioretention (No Underdrains)	1,238
698149	Vanowen St	Bioretention (No Underdrains)	3,082
698149	Victory Blvd	Bioretention (No Underdrains)	3,380
698149	Welby Way	Bioretention (No Underdrains)	1,440
698249	(unknown)	Bioretention (No Underdrains)	88
698249	Ave San Luis	Bioretention (No Underdrains)	2,873
698249	Berdon St	Bioretention (No Underdrains)	33
698249	Bessemer St	Bioretention (No Underdrains)	535
698249	Burbank Blvd	Bioretention (No Underdrains)	1,821
698249	Calderon Rd	Bioretention (No Underdrains)	88
698249	Capistrano Ave	Bioretention (No Underdrains)	241
698249	Cass Ave	Bioretention (No Underdrains)	342
698249	Cerrillos Dr	Bioretention (No Underdrains)	61
698249	Clarendon St	Bioretention (No Underdrains)	905
698249	Collins St	Bioretention (No Underdrains)	692
698249	Costanso St	Bioretention (No Underdrains)	1,118
698249	Crespi St	Bioretention (No Underdrains)	581
698249	de la Guerra St	Bioretention (No Underdrains)	305
698249	del Valle St	Bioretention (No Underdrains)	1,744
698249	Dolorosa St	Bioretention (No Underdrains)	843
698249	Erwin St	Bioretention (No Underdrains)	170
698249	Farralone Ave	Bioretention (No Underdrains)	653
698249	Galvez St	Bioretention (No Underdrains)	225
698249	Glade Ave	Bioretention (No Underdrains)	394
698249	Knollwood Way	Bioretention (No Underdrains)	101
698249	Llano Dr	Bioretention (No Underdrains)	54
698249	Macfarlane Dr	Bioretention (No Underdrains)	1,123
698249	Martinez St	Bioretention (No Underdrains)	285
698249	Miranda St	Bioretention (No Underdrains)	864
698249	Miston Dr	Bioretention (No Underdrains)	126
698249	Moorcroft Ave	Bioretention (No Underdrains)	282
698249	Nita Ave	Bioretention (No Underdrains)	350
698249	Oxnard St	Bioretention (No Underdrains)	1,759
698249	Philiprim St	Bioretention (No Underdrains)	792
698249	Philippim St	Bioretention (No Underdrains)	792
698249	Rudnick Ave	Bioretention (No Underdrains)	1,027
698249	Ryan Ridge Way	Bioretention (No Underdrains)	30
698249	Sale Ave	Bioretention (No Underdrains)	193
698249	San Feliciano Dr	Bioretention (No Underdrains)	2,341
698249	Sausalito Ave	Bioretention (No Underdrains)	181
698249	Shoup Ave	Bioretention (No Underdrains)	5,747
698249	Summit Vue Dr W	Bioretention (No Underdrains)	47
698249	Tiara St	Bioretention (No Underdrains)	673
698249	Ventura Blvd	Bioretention (No Underdrains)	249
698249	Villeboso Ave	Bioretention (No Underdrains)	876
698349	Alatar Dr	Bioretention (No Underdrains)	148
698349	Alizondo Dr	Bioretention (No Underdrains)	350
698349	Ave Morelos	Bioretention (No Underdrains)	685
698349	Azucena Rd	Bioretention (No Underdrains)	29
698349	Buena Ventura St	Bioretention (No Underdrains)	2,243
698349	Buenaventura St	Bioretention (No Underdrains)	2,243
698349	Burbank Blvd	Bioretention (No Underdrains)	6
698349	Caballo Rd	Bioretention (No Underdrains)	0
698349	Califa St	Bioretention (No Underdrains)	634
698349	Calvert St	Bioretention (No Underdrains)	536
698349	Capulin Ct	Bioretention (No Underdrains)	283
698349	Cardenas Ave	Bioretention (No Underdrains)	210
698349	Celes St	Bioretention (No Underdrains)	764
698349	Cerrillos Dr	Bioretention (No Underdrains)	872
698349	Clarendon St	Bioretention (No Underdrains)	66
698349	Clavel Ct	Bioretention (No Underdrains)	296
698349	Collins St	Bioretention (No Underdrains)	284
698349	Conejo Ave	Bioretention (No Underdrains)	345
698349	Costanso St	Bioretention (No Underdrains)	315
698349	de la Guerra St	Bioretention (No Underdrains)	421
698349	de la Luz Ave	Bioretention (No Underdrains)	513
698349	de la Osa St	Bioretention (No Underdrains)	2,115
698349	Don Pio Dr	Bioretention (No Underdrains)	1,275

Subwatershed	Street Name	Drainage Configuration	Centerline Length (ft)
698349	Dumetz Rd	Bioretention (No Underdrains)	1,221
698349	Erwin St	Bioretention (No Underdrains)	2,333
698349	Farralone Ave	Bioretention (No Underdrains)	687
698349	Flanco Rd	Bioretention (No Underdrains)	237
698349	Fountain Park Ln	Bioretention (No Underdrains)	29
698349	Galendo Pl	Bioretention (No Underdrains)	266
698349	Galendo St	Bioretention (No Underdrains)	400
698349	Galvez St	Bioretention (No Underdrains)	637
698349	Glade Ave	Bioretention (No Underdrains)	2,227
698349	Hague Pl	Bioretention (No Underdrains)	33
698349	Hanna Ave	Bioretention (No Underdrains)	117
698349	Hannay	Bioretention (No Underdrains)	218
698349	Independencia St	Bioretention (No Underdrains)	923
698349	Kittridge St	Bioretention (No Underdrains)	19
698349	Ladera Ln	Bioretention (No Underdrains)	45
698349	Llano Dr	Bioretention (No Underdrains)	166
698349	Lopez St	Bioretention (No Underdrains)	804
698349	Martinez St	Bioretention (No Underdrains)	824
698349	Marylee St	Bioretention (No Underdrains)	48
698349	Nevada Ave	Bioretention (No Underdrains)	470
698349	Ninfa Ct	Bioretention (No Underdrains)	155
698349	Nita Ave	Bioretention (No Underdrains)	465
698349	Oxnard St	Bioretention (No Underdrains)	791
698349	Pampas Rd	Bioretention (No Underdrains)	11
698349	Peonia Rd	Bioretention (No Underdrains)	302
698349	Providencia St	Bioretention (No Underdrains)	1,112
698349	Randi Ave	Bioretention (No Underdrains)	1,474
698349	Rolling Rd	Bioretention (No Underdrains)	117
698349	San Blas Ave	Bioretention (No Underdrains)	35
698349	San Feliciano Dr	Bioretention (No Underdrains)	4,366
698349	San Miguel St	Bioretention (No Underdrains)	1,843
698349	Santa Lucia Dr	Bioretention (No Underdrains)	1,449
698349	Summit Vue Dr N	Bioretention (No Underdrains)	37
698349	Tiara St	Bioretention (No Underdrains)	1,009
698349	Topanga Canyon Pl	Bioretention (No Underdrains)	118
698349	Vassar Ave	Bioretention (No Underdrains)	113
698349	Velicata St	Bioretention (No Underdrains)	989
698349	Victory Blvd	Bioretention (No Underdrains)	1,703
698349	Viscario Rd	Bioretention (No Underdrains)	1,293
698349	Ybarra Rd	Bioretention (No Underdrains)	3,052
698449	Argentine Rd	Bioretention (No Underdrains)	164
698449	Bolivar Rd	Bioretention (No Underdrains)	97
698449	Canoga Ave	Bioretention (No Underdrains)	180
698449	Canoga Dr	Bioretention (No Underdrains)	702
698449	Da Vinci Ave	Bioretention (No Underdrains)	83
698449	Don Pio Dr	Bioretention (No Underdrains)	3
698449	Ensenada Dr	Bioretention (No Underdrains)	7
698449	Gauguin Ave	Bioretention (No Underdrains)	143
698449	Iglesia Dr	Bioretention (No Underdrains)	37
698449	Matisse Ave	Bioretention (No Underdrains)	46
698449	Michelangelo Ave	Bioretention (No Underdrains)	16
698449	Monet Ave	Bioretention (No Underdrains)	214
698449	Mulholland Dr	Bioretention (No Underdrains)	3,465
698449	Pampas	Bioretention (No Underdrains)	77
698449	Picasso Ave	Bioretention (No Underdrains)	141
698449	Picasso Pl	Bioretention (No Underdrains)	72
698449	Saltillo St	Bioretention (No Underdrains)	8
698449	Santa Lucia Dr	Bioretention (No Underdrains)	268
698449	W Mulholland Dr	Bioretention (No Underdrains)	256
698549	(unknown)	Bioretention (No Underdrains)	34
698549	Berdon St	Bioretention (No Underdrains)	2,379
698549	Burbank Blvd	Bioretention (No Underdrains)	2,544
698549	Califa St	Bioretention (No Underdrains)	2,326
698549	Calvert St	Bioretention (No Underdrains)	1,586
698549	Capistrano Ave	Bioretention (No Underdrains)	5,598
698549	Clarendon St	Bioretention (No Underdrains)	2,574
698549	Collins St	Bioretention (No Underdrains)	1,229
698549	del Valle St	Bioretention (No Underdrains)	935
698549	Dolorosa St	Bioretention (No Underdrains)	2,590
698549	E Hatteras Way	Bioretention (No Underdrains)	113
698549	Fallbrook Ave	Bioretention (No Underdrains)	140

Subwatershed	Street Name	Drainage Configuration	Centerline Length (ft)
698549	Faust Ave	Bioretention (No Underdrains)	440
698549	Harnish Rd	Bioretention (No Underdrains)	149
698549	Hatteras St	Bioretention (No Underdrains)	2,282
698549	Kentland Ave	Bioretention (No Underdrains)	2,273
698549	Leonora Dr	Bioretention (No Underdrains)	656
698549	Mariano St	Bioretention (No Underdrains)	1,305
698549	Martha St	Bioretention (No Underdrains)	557
698549	Marylee St	Bioretention (No Underdrains)	462
698549	Melissa Ln	Bioretention (No Underdrains)	113
698549	Miranda St	Bioretention (No Underdrains)	1,608
698549	N Sale Ave	Bioretention (No Underdrains)	166
698549	Oxnard St	Bioretention (No Underdrains)	1,957
698549	Philiprim St	Bioretention (No Underdrains)	521
698549	Philippimm St	Bioretention (No Underdrains)	521
698549	Ponce Ave	Bioretention (No Underdrains)	2,954
698549	Sale Ave	Bioretention (No Underdrains)	3,275
698549	Shoup Ave	Bioretention (No Underdrains)	9
698549	Shoup Pl	Bioretention (No Underdrains)	54
698549	Styles St	Bioretention (No Underdrains)	245
698549	Sylvan St	Bioretention (No Underdrains)	902
698549	Tiara St	Bioretention (No Underdrains)	716
698549	Ventura Blvd	Bioretention (No Underdrains)	2,759
698649	(unknown)	Bioretention (No Underdrains)	23
698649	Ave San Luis	Bioretention (No Underdrains)	589
698649	Berdon St	Bioretention (No Underdrains)	230
698649	Burbank Blvd	Bioretention (No Underdrains)	1,112
698649	Clarendon St	Bioretention (No Underdrains)	34
698649	Collins St	Bioretention (No Underdrains)	1,126
698649	Comeres Rd	Bioretention (No Underdrains)	355
698649	Crespi St	Bioretention (No Underdrains)	1,140
698649	del Valle St	Bioretention (No Underdrains)	702
698649	Dolorosa St	Bioretention (No Underdrains)	1,237
698649	Dunman Ave	Bioretention (No Underdrains)	33
698649	E Hatteras Way	Bioretention (No Underdrains)	53
698649	Fallbrook Ave	Bioretention (No Underdrains)	4,162
698649	Gomeres Rd	Bioretention (No Underdrains)	355
698649	Jeffdale Ave	Bioretention (No Underdrains)	365
698649	Legacy Ct	Bioretention (No Underdrains)	34
698649	Leonora Dr	Bioretention (No Underdrains)	2,732
698649	Macfarlane Dr	Bioretention (No Underdrains)	135
698649	Mariano St	Bioretention (No Underdrains)	1,237
698649	Martha St	Bioretention (No Underdrains)	299
698649	Maynard Ave	Bioretention (No Underdrains)	210
698649	Miranda St	Bioretention (No Underdrains)	129
698649	Ostronic Dr	Bioretention (No Underdrains)	1,317
698649	Rigoletto St	Bioretention (No Underdrains)	784
698649	Royer Ave	Bioretention (No Underdrains)	313
698649	Ventura Blvd	Bioretention (No Underdrains)	2,412
698749	(unknown)	Bioretention (No Underdrains)	69
698749	Bayer Pl	Bioretention (No Underdrains)	277
698749	Berdon St	Bioretention (No Underdrains)	232
698749	Burbank Blvd	Bioretention (No Underdrains)	1,577
698749	Canzonet St	Bioretention (No Underdrains)	2,605
698749	Collins St	Bioretention (No Underdrains)	1,304
698749	Dolorosa St	Bioretention (No Underdrains)	1,588
698749	Dubois Ave	Bioretention (No Underdrains)	487
698749	E Hatteras Way	Bioretention (No Underdrains)	5
698749	Fallbrook Ave	Bioretention (No Underdrains)	263
698749	Fenwood Ave	Bioretention (No Underdrains)	76
698749	Gonzales Dr	Bioretention (No Underdrains)	1,807
698749	Hatteras St	Bioretention (No Underdrains)	2,325
698749	Hinton Ave	Bioretention (No Underdrains)	308
698749	Kivik St	Bioretention (No Underdrains)	369
698749	Ladrillo St	Bioretention (No Underdrains)	1,198
698749	Leonora Dr	Bioretention (No Underdrains)	959
698749	Los Encinos Way	Bioretention (No Underdrains)	239
698749	Manton Ave	Bioretention (No Underdrains)	375
698749	Mariano St	Bioretention (No Underdrains)	3,997
698749	Melgre Ave	Bioretention (No Underdrains)	504
698749	Ostronic Dr	Bioretention (No Underdrains)	2,685
698749	Ostronic Pl	Bioretention (No Underdrains)	146

Subwatershed	Street Name	Drainage Configuration	Centerline Length (ft)
698749	Royer Ave	Bioretention (No Underdrains)	1,980
698749	Sadring Ave	Bioretention (No Underdrains)	718
698749	San Juan Rd	Bioretention (No Underdrains)	520
698749	Sedan Ave	Bioretention (No Underdrains)	134
698749	Vanessa Ct	Bioretention (No Underdrains)	203
698749	Ventura Blvd	Bioretention (No Underdrains)	411
698749	W Hatteras St	Bioretention (No Underdrains)	290
698749	Weller Dr	Bioretention (No Underdrains)	624
698749	Weller Pl	Bioretention (No Underdrains)	113
698749	Woodlake Ave	Bioretention (No Underdrains)	3,360
698849	(unknown)	Bioretention (No Underdrains)	34
698849	Boda Pl	Bioretention (No Underdrains)	314
698849	Calabasas Rd	Bioretention (No Underdrains)	246
698849	Calenda Dr	Bioretention (No Underdrains)	521
698849	Canzonet St	Bioretention (No Underdrains)	857
698849	el Canon Ave	Bioretention (No Underdrains)	418
698849	Killion St	Bioretention (No Underdrains)	143
698849	Ladrillo St	Bioretention (No Underdrains)	434
698849	Lockhurst Dr	Bioretention (No Underdrains)	28
698849	Los Encinos Way	Bioretention (No Underdrains)	386
698849	Lund St	Bioretention (No Underdrains)	212
698849	Mariano St	Bioretention (No Underdrains)	249
698849	N Wilhelmina Ave	Bioretention (No Underdrains)	117
698849	Orrville Ave	Bioretention (No Underdrains)	2,292
698849	Overing Dr	Bioretention (No Underdrains)	142
698849	Parion Ct	Bioretention (No Underdrains)	97
698849	Sadring Ave	Bioretention (No Underdrains)	245
699049	Abbeyville Ave	Bioretention (No Underdrains)	125
699049	Aida Pl	Bioretention (No Underdrains)	8
699049	Ardwick St	Bioretention (No Underdrains)	128
699049	Bigler St	Bioretention (No Underdrains)	9
699049	Blackfriar Rd	Bioretention (No Underdrains)	131
699049	Brenford St	Bioretention (No Underdrains)	1,293
699049	Bretton Pl	Bioretention (No Underdrains)	240
699049	Brookford Ave	Bioretention (No Underdrains)	297
699049	Calabasas Rd	Bioretention (No Underdrains)	180
699049	Calenda Dr	Bioretention (No Underdrains)	161
699049	Cass Ave	Bioretention (No Underdrains)	152
699049	Charlemont Pl	Bioretention (No Underdrains)	9
699049	Coloma Ave	Bioretention (No Underdrains)	289
699049	Darien St	Bioretention (No Underdrains)	280
699049	Deseret Dr	Bioretention (No Underdrains)	317
699049	Flamingo St	Bioretention (No Underdrains)	171
699049	Gonzales Dr	Bioretention (No Underdrains)	36
699049	Greer Rd	Bioretention (No Underdrains)	1,339
699049	Heaven Ave	Bioretention (No Underdrains)	9
699049	Leonora Dr	Bioretention (No Underdrains)	723
699049	Leydon Ave	Bioretention (No Underdrains)	466
699049	Liahona Pl	Bioretention (No Underdrains)	199
699049	Lita Pl	Bioretention (No Underdrains)	271
699049	Manson Ave	Bioretention (No Underdrains)	694
699049	Margarita Dr	Bioretention (No Underdrains)	846
699049	Ostronic Dr	Bioretention (No Underdrains)	600
699049	Ostronic Pl	Bioretention (No Underdrains)	5
699049	Quinta Rd	Bioretention (No Underdrains)	8
699049	San Sebastian Dr	Bioretention (No Underdrains)	168
699049	Stark Ave	Bioretention (No Underdrains)	180
699049	Uhea Rd	Bioretention (No Underdrains)	108
699049	Valmar Rd	Bioretention (No Underdrains)	749
699049	Ventura Blvd	Bioretention (No Underdrains)	704
699049	Waterbury St	Bioretention (No Underdrains)	57
699049	Weller Pl	Bioretention (No Underdrains)	111
699049	Willens Ave	Bioretention (No Underdrains)	333
699149	(unknown)	Bioretention (No Underdrains)	107
699149	Abbeyville Ave	Bioretention (No Underdrains)	1,749
699149	Almidor Ave	Bioretention (No Underdrains)	1,547
699149	Austin St	Bioretention (No Underdrains)	447
699149	Ave San Luis	Bioretention (No Underdrains)	32
699149	Beckley Ave	Bioretention (No Underdrains)	240
699149	Bigler St	Bioretention (No Underdrains)	1,816
699149	Blackfriar Rd	Bioretention (No Underdrains)	26

Subwatershed	Street Name	Drainage Configuration	Centerline Length (ft)
699149	Bruges Ave	Bioretention (No Underdrains)	780
699149	Bryce St	Bioretention (No Underdrains)	955
699149	Burgundy Rd	Bioretention (No Underdrains)	337
699149	Calabash Pl	Bioretention (No Underdrains)	113
699149	Calabash St	Bioretention (No Underdrains)	3,039
699149	Calderon Rd	Bioretention (No Underdrains)	799
699149	Cass Ave	Bioretention (No Underdrains)	2,683
699149	Cavalier St	Bioretention (No Underdrains)	986
699149	Cerrillos Dr	Bioretention (No Underdrains)	67
699149	Crespi St	Bioretention (No Underdrains)	81
699149	Cumorah Crest Dr	Bioretention (No Underdrains)	579
699149	Degovia Ave	Bioretention (No Underdrains)	1,181
699149	Deseret Dr	Bioretention (No Underdrains)	2,102
699149	Domingo Rd	Bioretention (No Underdrains)	318
699149	Dunman Ave	Bioretention (No Underdrains)	1,279
699149	Epsilon St	Bioretention (No Underdrains)	334
699149	Eugene St	Bioretention (No Underdrains)	532
699149	Excelente Dr	Bioretention (No Underdrains)	1,350
699149	Gainford St	Bioretention (No Underdrains)	1,437
699149	Gershwin Dr	Bioretention (No Underdrains)	157
699149	Gershwin Pl	Bioretention (No Underdrains)	34
699149	Heaven Ave	Bioretention (No Underdrains)	1,564
699149	Heiss St	Bioretention (No Underdrains)	579
699149	Holanda Rd	Bioretention (No Underdrains)	25
699149	Larkwood Ave	Bioretention (No Underdrains)	2,608
699149	Macfarlane Dr	Bioretention (No Underdrains)	905
699149	Macfarlane Ln	Bioretention (No Underdrains)	24
699149	Margarita Dr	Bioretention (No Underdrains)	61
699149	Maycotte Rd	Bioretention (No Underdrains)	148
699149	Mosby St	Bioretention (No Underdrains)	832
699149	Pera Rd	Bioretention (No Underdrains)	666
699149	Reforma Rd	Bioretention (No Underdrains)	1,136
699149	Regalo Rd	Bioretention (No Underdrains)	192
699149	Rigoletto St	Bioretention (No Underdrains)	844
699149	Rosa Rd	Bioretention (No Underdrains)	422
699149	San Sebastian Dr	Bioretention (No Underdrains)	11
699149	Sentar Rd	Bioretention (No Underdrains)	206
699149	Stark Ave	Bioretention (No Underdrains)	201
699149	Uhea Rd	Bioretention (No Underdrains)	19
699149	Willens Ave	Bioretention (No Underdrains)	1,254
699449	(unknown)	Bioretention (No Underdrains)	277
699449	Bassett St	Bioretention (No Underdrains)	2,175
699449	Cantlay St	Bioretention (No Underdrains)	700
699449	Carlson Cir	Bioretention (No Underdrains)	50
699449	Cohasset St	Bioretention (No Underdrains)	2,253
699449	Covello St	Bioretention (No Underdrains)	1,005
699449	Farralone Ave	Bioretention (No Underdrains)	4,652
699449	Gault St	Bioretention (No Underdrains)	1,295
699449	Gifford St	Bioretention (No Underdrains)	722
699449	Glade Ave	Bioretention (No Underdrains)	1,439
699449	Hadjian Ln	Bioretention (No Underdrains)	45
699449	Hanna Ave	Bioretention (No Underdrains)	340
699449	Hart St	Bioretention (No Underdrains)	2,843
699449	Hartland St	Bioretention (No Underdrains)	1,003
699449	Ingomar St	Bioretention (No Underdrains)	184
699449	Jordan Ave	Bioretention (No Underdrains)	5,712
699449	Leadwell St	Bioretention (No Underdrains)	1,679
699449	Marlin Pl	Bioretention (No Underdrains)	912
699449	Moorcroft Ave	Bioretention (No Underdrains)	761
699449	N Farralone Ave	Bioretention (No Underdrains)	448
699449	N Jordan Ave	Bioretention (No Underdrains)	49
699449	N Twining Way	Bioretention (No Underdrains)	397
699449	Nevada Ave	Bioretention (No Underdrains)	344
699449	Nita Ave	Bioretention (No Underdrains)	2,685
699449	Parker Pl	Bioretention (No Underdrains)	31
699449	Runnymede St	Bioretention (No Underdrains)	1,356
699449	Saticoy St	Bioretention (No Underdrains)	1,056
699449	Schoolcraft St	Bioretention (No Underdrains)	2,378
699449	Sherman Way	Bioretention (No Underdrains)	1,067
699449	Shoup Ave	Bioretention (No Underdrains)	143
699449	Valerio St	Bioretention (No Underdrains)	2,715

Subwatershed	Street Name	Drainage Configuration	Centerline Length (ft)
699449	Vassar Ave	Bioretention (No Underdrains)	4,073
699449	W Charlotte Ct	Bioretention (No Underdrains)	98
699449	W Delany Ln	Bioretention (No Underdrains)	345
699449	W Simion Ln	Bioretention (No Underdrains)	341
699449	Wyandotte St	Bioretention (No Underdrains)	2,454
699549	(unknown)	Bioretention (No Underdrains)	2
699549	Bahama St	Bioretention (No Underdrains)	153
699549	Baltar St	Bioretention (No Underdrains)	752
699549	Blythe St	Bioretention (No Underdrains)	104
699549	Bryant St	Bioretention (No Underdrains)	2,101
699549	Burton St	Bioretention (No Underdrains)	1,284
699549	Cantara St	Bioretention (No Underdrains)	1,007
699549	Cantlay St	Bioretention (No Underdrains)	471
699549	Chase St	Bioretention (No Underdrains)	3,271
699549	Cohasset St	Bioretention (No Underdrains)	738
699549	Covello St	Bioretention (No Underdrains)	858
699549	Eatough Ave	Bioretention (No Underdrains)	185
699549	Eatough Pl	Bioretention (No Underdrains)	145
699549	Eccles St	Bioretention (No Underdrains)	1,414
699549	Elkwood St	Bioretention (No Underdrains)	1,355
699549	Farralone Ave	Bioretention (No Underdrains)	5,737
699549	Gault St	Bioretention (No Underdrains)	669
699549	Glade Ave	Bioretention (No Underdrains)	7,160
699549	Gresham Pl	Bioretention (No Underdrains)	64
699549	Gresham St	Bioretention (No Underdrains)	960
699549	Hackney St	Bioretention (No Underdrains)	1,357
699549	Hanna Ave	Bioretention (No Underdrains)	3,435
699549	Hemmingway St	Bioretention (No Underdrains)	104
699549	Hillview Ave	Bioretention (No Underdrains)	670
699549	Ingomar St	Bioretention (No Underdrains)	653
699549	Keswick St	Bioretention (No Underdrains)	156
699549	Lanark St	Bioretention (No Underdrains)	1,851
699549	Leadwell St	Bioretention (No Underdrains)	489
699549	Londelius St	Bioretention (No Underdrains)	120
699549	Malden St	Bioretention (No Underdrains)	1,120
699549	Mandell St	Bioretention (No Underdrains)	185
699549	Megan Ave	Bioretention (No Underdrains)	170
699549	Megan Pl	Bioretention (No Underdrains)	42
699549	Michale St	Bioretention (No Underdrains)	999
699549	Moorcroft Ave	Bioretention (No Underdrains)	1,930
699549	Napa St	Bioretention (No Underdrains)	1,479
699549	Nevada Ave	Bioretention (No Underdrains)	3,837
699549	Nordhoff St	Bioretention (No Underdrains)	373
699549	Northgate Ave	Bioretention (No Underdrains)	407
699549	Owensmouth Ave	Bioretention (No Underdrains)	5,008
699549	Parthenia St	Bioretention (No Underdrains)	1,768
699549	Rayen St	Bioretention (No Underdrains)	213
699549	Remmet Ave	Bioretention (No Underdrains)	2,950
699549	Rodax St	Bioretention (No Underdrains)	928
699549	Roscoe Blvd	Bioretention (No Underdrains)	2,886
699549	Rudnick Ave	Bioretention (No Underdrains)	2,141
699549	Runnymede St	Bioretention (No Underdrains)	508
699549	Santa Susanna Pl	Bioretention (No Underdrains)	221
699549	Saticoy St	Bioretention (No Underdrains)	1,175
699549	Schoenborn St	Bioretention (No Underdrains)	2,670
699549	Sherman Way	Bioretention (No Underdrains)	436
699549	Shoup Ave	Bioretention (No Underdrains)	51
699549	Stagg St	Bioretention (No Underdrains)	660
699549	Strathern St	Bioretention (No Underdrains)	1,999
699549	Tioga Pl	Bioretention (No Underdrains)	81
699549	Valerio St	Bioretention (No Underdrains)	499
699549	Vassar Ave	Bioretention (No Underdrains)	1,406
699549	Wyandotte St	Bioretention (No Underdrains)	480
699649	Asman Ave	Bioretention (No Underdrains)	2,048
699649	Baltar St	Bioretention (No Underdrains)	2,123
699649	Bryant St	Bioretention (No Underdrains)	165
699649	Burton St	Bioretention (No Underdrains)	2,761
699649	Cantara St	Bioretention (No Underdrains)	1,828
699649	Cantlay St	Bioretention (No Underdrains)	993
699649	Capistrano Ave	Bioretention (No Underdrains)	6,790
699649	Carlson Cir	Bioretention (No Underdrains)	1,431

Subwatershed	Street Name	Drainage Configuration	Centerline Length (ft)
699649	Chase Pl	Bioretention (No Underdrains)	317
699649	Chase St	Bioretention (No Underdrains)	1,504
699649	Covello St	Bioretention (No Underdrains)	964
699649	Delmonico Ave	Bioretention (No Underdrains)	695
699649	Eccles St	Bioretention (No Underdrains)	1,197
699649	Elkwood St	Bioretention (No Underdrains)	877
699649	Farralone Ave	Bioretention (No Underdrains)	269
699649	Faust Ave	Bioretention (No Underdrains)	5,164
699649	Ingomar St	Bioretention (No Underdrains)	2,766
699649	Kentland Ave	Bioretention (No Underdrains)	6,107
699649	Keswick St	Bioretention (No Underdrains)	631
699649	Lanark St	Bioretention (No Underdrains)	754
699649	Leadwell St	Bioretention (No Underdrains)	80
699649	Lull St	Bioretention (No Underdrains)	2,922
699649	Malden St	Bioretention (No Underdrains)	765
699649	Maynard Ave	Bioretention (No Underdrains)	2,765
699649	Michale St	Bioretention (No Underdrains)	1,053
699649	Moorcroft Ave	Bioretention (No Underdrains)	1,073
699649	Moorcroft Pl	Bioretention (No Underdrains)	96
699649	N Sale Ave	Bioretention (No Underdrains)	151
699649	Napa St	Bioretention (No Underdrains)	991
699649	Nita Ave	Bioretention (No Underdrains)	2,454
699649	Parthenia St	Bioretention (No Underdrains)	506
699649	Ponce Ave	Bioretention (No Underdrains)	4,146
699649	Rodax St	Bioretention (No Underdrains)	324
699649	Roscoe Blvd	Bioretention (No Underdrains)	3,108
699649	Rudnick Ave	Bioretention (No Underdrains)	1,566
699649	Sale Ave	Bioretention (No Underdrains)	6,594
699649	Saticoy St	Bioretention (No Underdrains)	3,689
699649	Sausalito Ave	Bioretention (No Underdrains)	5,817
699649	Sausalito St	Bioretention (No Underdrains)	291
699649	Schoenborn St	Bioretention (No Underdrains)	1,418
699649	Sherman Way	Bioretention (No Underdrains)	2,510
699649	Shoup Ave	Bioretention (No Underdrains)	9,404
699649	Stagg St	Bioretention (No Underdrains)	65
699649	Strathern St	Bioretention (No Underdrains)	3,119
699649	Valerio St	Bioretention (No Underdrains)	1,580
699649	Vicky Ave	Bioretention (No Underdrains)	2,488
699749	(unknown)	Bioretention (No Underdrains)	26
699749	Archwood St	Bioretention (No Underdrains)	325
699749	Bassett St	Bioretention (No Underdrains)	977
699749	Capistrano Ave	Bioretention (No Underdrains)	1,446
699749	Criswell St	Bioretention (No Underdrains)	2,296
699749	Fallbrook Ave	Bioretention (No Underdrains)	168
699749	Faust Ave	Bioretention (No Underdrains)	249
699749	Gilmore St	Bioretention (No Underdrains)	2,004
699749	Hamlin St	Bioretention (No Underdrains)	1,215
699749	Hartland St	Bioretention (No Underdrains)	843
699749	Haynes St	Bioretention (No Underdrains)	1,331
699749	Kentland Ave	Bioretention (No Underdrains)	1,235
699749	Kittridge St	Bioretention (No Underdrains)	1,647
699749	Marlin Pl	Bioretention (No Underdrains)	2,299
699749	Maynard Ave	Bioretention (No Underdrains)	538
699749	Mobile St	Bioretention (No Underdrains)	1,224
699749	Ponce Ave	Bioretention (No Underdrains)	2,061
699749	Sale Ave	Bioretention (No Underdrains)	4,435
699749	Sausalito Ave	Bioretention (No Underdrains)	2,631
699749	Schoolcraft St	Bioretention (No Underdrains)	1,887
699749	Shoup Ave	Bioretention (No Underdrains)	1,591
699749	Vanowen St	Bioretention (No Underdrains)	2,466
699749	Vicky Ave	Bioretention (No Underdrains)	1,115
699749	Victory Blvd	Bioretention (No Underdrains)	66
699749	Welby Way	Bioretention (No Underdrains)	848
699849	Asman Ave	Bioretention (No Underdrains)	684
699849	Capistrano Ave	Bioretention (No Underdrains)	530
699849	Enadia Way	Bioretention (No Underdrains)	370
699849	N Sale Ave	Bioretention (No Underdrains)	1,249
699849	N Sausalito Ave	Bioretention (No Underdrains)	150
699849	W Enadia Way	Bioretention (No Underdrains)	127
699849	W Gault St	Bioretention (No Underdrains)	89
699949	Bassett St	Bioretention (No Underdrains)	85

Subwatershed	Street Name	Drainage Configuration	Centerline Length (ft)
699949	Burbank Blvd	Bioretention (No Underdrains)	35
699949	Califa St	Bioretention (No Underdrains)	4,006
699949	Calvert St	Bioretention (No Underdrains)	2,446
699949	Collins St	Bioretention (No Underdrains)	1,246
699949	Criswell St	Bioretention (No Underdrains)	27
699949	Enadia Way	Bioretention (No Underdrains)	787
699949	Erwin St	Bioretention (No Underdrains)	906
699949	Fallbrook Ave	Bioretention (No Underdrains)	7,986
699949	Gault St	Bioretention (No Underdrains)	1,122
699949	Hartland St	Bioretention (No Underdrains)	646
699949	Hatteras St	Bioretention (No Underdrains)	1,664
699949	Lena Ave	Bioretention (No Underdrains)	1,746
699949	Marlin Pl	Bioretention (No Underdrains)	347
699949	Mc Laren Ave	Bioretention (No Underdrains)	1,662
699949	McLaren Ave	Bioretention (No Underdrains)	1,662
699949	Minstrel Ave	Bioretention (No Underdrains)	825
699949	Oxnard St	Bioretention (No Underdrains)	3,607
699949	Styles St	Bioretention (No Underdrains)	655
699949	Sylvan St	Bioretention (No Underdrains)	419
699949	Vanowen St	Bioretention (No Underdrains)	1,196
699949	Victory Blvd	Bioretention (No Underdrains)	1,244
699949	Vose St	Bioretention (No Underdrains)	854
699949	Woodlake Ave	Bioretention (No Underdrains)	2,508
700049	(unknown)	Bioretention (No Underdrains)	26
700049	Aetna St	Bioretention (No Underdrains)	136
700049	Berquist Ave	Bioretention (No Underdrains)	3,910
700049	Bobbyboyar Ave	Bioretention (No Underdrains)	2,791
700049	Brennan Ave	Bioretention (No Underdrains)	1,046
700049	Callicott Ave	Bioretention (No Underdrains)	994
700049	Calvert St	Bioretention (No Underdrains)	1,118
700049	Dannyboyar Ave	Bioretention (No Underdrains)	2,736
700049	Erwin St	Bioretention (No Underdrains)	3,681
700049	Fenwood Ave	Bioretention (No Underdrains)	1,113
700049	Friar St	Bioretention (No Underdrains)	2,687
700049	Gilmore St	Bioretention (No Underdrains)	2,096
700049	Hamiin St	Bioretention (No Underdrains)	2,365
700049	Hartland St	Bioretention (No Underdrains)	1,922
700049	Haynes St	Bioretention (No Underdrains)	2,970
700049	Jackie Ave	Bioretention (No Underdrains)	1,172
700049	Kittridge St	Bioretention (No Underdrains)	472
700049	Lena Ave	Bioretention (No Underdrains)	972
700049	Melba Ave	Bioretention (No Underdrains)	3,107
700049	Mobile St	Bioretention (No Underdrains)	2,374
700049	Oxnard St	Bioretention (No Underdrains)	424
700049	Royer Ave	Bioretention (No Underdrains)	3,912
700049	Sadring Ave	Bioretention (No Underdrains)	59
700049	Schoolcraft St	Bioretention (No Underdrains)	844
700049	Sedan Ave	Bioretention (No Underdrains)	1,676
700049	Styles St	Bioretention (No Underdrains)	315
700049	Sylvan St	Bioretention (No Underdrains)	2,182
700049	Vanowen St	Bioretention (No Underdrains)	3,070
700049	Victory Blvd	Bioretention (No Underdrains)	3,454
700049	Welby Way	Bioretention (No Underdrains)	2,921
700049	Woodlake Ave	Bioretention (No Underdrains)	6,302
700149	Atheling Way	Bioretention (No Underdrains)	67
700149	Balmoral Ln	Bioretention (No Underdrains)	153
700149	Bassett St	Bioretention (No Underdrains)	1,279
700149	Berquist Ave	Bioretention (No Underdrains)	1,001
700149	Dannyboyar Ave	Bioretention (No Underdrains)	58
700149	Enadia Way	Bioretention (No Underdrains)	236
700149	Hartland St	Bioretention (No Underdrains)	1,368
700149	Lederer Ave	Bioretention (No Underdrains)	41
700149	N Royer Ave	Bioretention (No Underdrains)	205
700149	N Woodlake Ave	Bioretention (No Underdrains)	339
700149	Royer Ave	Bioretention (No Underdrains)	878
700149	Schoolcraft St	Bioretention (No Underdrains)	3,596
700149	Sedan Ave	Bioretention (No Underdrains)	450
700149	Sherman Way	Bioretention (No Underdrains)	479
700149	Vanowen St	Bioretention (No Underdrains)	729
700149	Vose St	Bioretention (No Underdrains)	1,074
700149	Woodlake Ave	Bioretention (No Underdrains)	621

Subwatershed	Street Name	Drainage Configuration	Centerline Length (ft)
700249	(unknown)	Bioretention (No Underdrains)	1,003
700249	Adler Ave	Bioretention (No Underdrains)	418
700249	Aetna St	Bioretention (No Underdrains)	2,590
700249	Albers St	Bioretention (No Underdrains)	746
700249	Archwood St	Bioretention (No Underdrains)	3,330
700249	Beeler Ave	Bioretention (No Underdrains)	406
700249	Berdon St	Bioretention (No Underdrains)	2,148
700249	Bessemer St	Bioretention (No Underdrains)	3,295
700249	Birchton Ave	Bioretention (No Underdrains)	919
700249	Blanco Ave	Bioretention (No Underdrains)	2,095
700249	Burbank Blvd	Bioretention (No Underdrains)	6,066
700249	Califa St	Bioretention (No Underdrains)	3,427
700249	Callicott Ave	Bioretention (No Underdrains)	824
700249	Calvert St	Bioretention (No Underdrains)	5,637
700249	Carard St	Bioretention (No Underdrains)	407
700249	Caris St	Bioretention (No Underdrains)	503
700249	Clarendon St	Bioretention (No Underdrains)	1,869
700249	Cleomooore Ave	Bioretention (No Underdrains)	1,941
700249	Clipstone St	Bioretention (No Underdrains)	695
700249	Collins St	Bioretention (No Underdrains)	2,053
700249	County Oak Rd	Bioretention (No Underdrains)	381
700249	Crestlawn St	Bioretention (No Underdrains)	358
700249	Crosson Dr	Bioretention (No Underdrains)	855
700249	Dalecrest Ave	Bioretention (No Underdrains)	166
700249	Debs Ave	Bioretention (No Underdrains)	1,396
700249	Dill Pl	Bioretention (No Underdrains)	99
700249	Dolorosa St	Bioretention (No Underdrains)	2,140
700249	Dubois Ave	Bioretention (No Underdrains)	610
700249	Eilat St	Bioretention (No Underdrains)	583
700249	el Canon Ave	Bioretention (No Underdrains)	1,707
700249	el Escorpion Rd	Bioretention (No Underdrains)	1,197
700249	Elba Pl	Bioretention (No Underdrains)	1,054
700249	Ellenvale Ave	Bioretention (No Underdrains)	652
700249	Ellenview Ave	Bioretention (No Underdrains)	129
700249	Emelita St	Bioretention (No Underdrains)	229
700249	Erwin St	Bioretention (No Underdrains)	455
700249	Fairhaven Ave	Bioretention (No Underdrains)	460
700249	Fenwood Ave	Bioretention (No Underdrains)	865
700249	Franrivers Ave	Bioretention (No Underdrains)	1,656
700249	Friar St	Bioretention (No Underdrains)	5,100
700249	Gilmore St	Bioretention (No Underdrains)	4,316
700249	Glide Ave	Bioretention (No Underdrains)	1,611
700249	Gross Ave	Bioretention (No Underdrains)	1,862
700249	Hamlin St	Bioretention (No Underdrains)	2,570
700249	Hatteras St	Bioretention (No Underdrains)	3,839
700249	Haynes St	Bioretention (No Underdrains)	2,939
700249	Hinton Ave	Bioretention (No Underdrains)	330
700249	Jackie Ave	Bioretention (No Underdrains)	245
700249	Jared Ct	Bioretention (No Underdrains)	292
700249	Johnetta St	Bioretention (No Underdrains)	28
700249	Kenwater Ave	Bioretention (No Underdrains)	3,828
700249	Kenwater Pl	Bioretention (No Underdrains)	115
700249	Killion St	Bioretention (No Underdrains)	961
700249	Kiruna Pl	Bioretention (No Underdrains)	219
700249	Kittridge St	Bioretention (No Underdrains)	3,492
700249	Kivik St	Bioretention (No Underdrains)	165
700249	Larryan Dr	Bioretention (No Underdrains)	736
700249	Le Sage Ave	Bioretention (No Underdrains)	3,933
700249	Lederer Ave	Bioretention (No Underdrains)	3,398
700249	Lemay St	Bioretention (No Underdrains)	1,167
700249	Lockhurst Dr	Bioretention (No Underdrains)	4,284
700249	Lund St	Bioretention (No Underdrains)	905
700249	Manton Ave	Bioretention (No Underdrains)	4,120
700249	Mariano St	Bioretention (No Underdrains)	1,041
700249	Martha St	Bioretention (No Underdrains)	1,125
700249	Marylee St	Bioretention (No Underdrains)	229
700249	Maury Ave	Bioretention (No Underdrains)	166
700249	Miranda St	Bioretention (No Underdrains)	308
700249	Mobile St	Bioretention (No Underdrains)	2,491
700249	N Platt Ave	Bioretention (No Underdrains)	2,596
700249	Neddy Ave	Bioretention (No Underdrains)	2,229

Subwatershed	Street Name	Drainage Configuration	Centerline Length (ft)
700249	Nomar St	Bioretention (No Underdrains)	51
700249	Nora Lynn Dr	Bioretention (No Underdrains)	227
700249	Ostin Ave	Bioretention (No Underdrains)	456
700249	Oxnard St	Bioretention (No Underdrains)	3,810
700249	Pat Ave	Bioretention (No Underdrains)	247
700249	Pat Pl	Bioretention (No Underdrains)	124
700249	Pattlar Ave	Bioretention (No Underdrains)	110
700249	Peterson Ave	Bioretention (No Underdrains)	3,013
700249	Philiprim St	Bioretention (No Underdrains)	1,124
700249	Philiprim St	Bioretention (No Underdrains)	1,124
700249	Platt Ave	Bioretention (No Underdrains)	7,405
700249	Ramara Ave	Bioretention (No Underdrains)	601
700249	Ranthom Ave	Bioretention (No Underdrains)	48
700249	Rozie Ave	Bioretention (No Underdrains)	202
700249	Sadring Ave	Bioretention (No Underdrains)	2,283
700249	Salamea Ave	Bioretention (No Underdrains)	39
700249	Sheltondale Ave	Bioretention (No Underdrains)	2,712
700249	Star Ln	Bioretention (No Underdrains)	7
700249	Styles St	Bioretention (No Underdrains)	1,009
700249	Sylvan St	Bioretention (No Underdrains)	3,940
700249	Thomicia Pl	Bioretention (No Underdrains)	89
700249	Tiara St	Bioretention (No Underdrains)	1,940
700249	Tony Ave	Bioretention (No Underdrains)	1,848
700249	Torch St	Bioretention (No Underdrains)	134
700249	Valerie Ave	Bioretention (No Underdrains)	933
700249	Valley Circle Ter	Bioretention (No Underdrains)	89
700249	Vanowen St	Bioretention (No Underdrains)	3,175
700249	Victory Blvd	Bioretention (No Underdrains)	6,247
700249	Vis de la Luz	Bioretention (No Underdrains)	127
700249	Vis Verenda	Bioretention (No Underdrains)	20
700249	W Burbank Blvd	Bioretention (No Underdrains)	170
700249	Welby Way	Bioretention (No Underdrains)	3,972
700249	Wilhelmina Ave	Bioretention (No Underdrains)	1,846
700249	Woodland View Dr	Bioretention (No Underdrains)	331
700349	(unknown)	Bioretention (No Underdrains)	225
700349	Abbeywood Dr	Bioretention (No Underdrains)	20
700349	Archwood St	Bioretention (No Underdrains)	56
700349	Balmoral Ln	Bioretention (No Underdrains)	1,587
700349	Bernadine Ave	Bioretention (No Underdrains)	188
700349	Birchton Ave	Bioretention (No Underdrains)	783
700349	Candlewood Way	Bioretention (No Underdrains)	529
700349	Cirrus Way	Bioretention (No Underdrains)	425
700349	Cleomooore Ave	Bioretention (No Underdrains)	285
700349	Darnoch Way	Bioretention (No Underdrains)	1,253
700349	Dennis Ln	Bioretention (No Underdrains)	133
700349	Deveron Ridge Rd	Bioretention (No Underdrains)	1,509
700349	Dorie Dr	Bioretention (No Underdrains)	29
700349	Easthaven Ln	Bioretention (No Underdrains)	289
700349	Ellenview Ave	Bioretention (No Underdrains)	111
700349	Erica Cir	Bioretention (No Underdrains)	79
700349	Forest Hills Rd	Bioretention (No Underdrains)	604
700349	Franrivers Ave	Bioretention (No Underdrains)	1,480
700349	Glenhaven Ct	Bioretention (No Underdrains)	128
700349	Green Vista Cir	Bioretention (No Underdrains)	247
700349	Gross Ave	Bioretention (No Underdrains)	747
700349	Hartland St	Bioretention (No Underdrains)	4,506
700349	Harwich Pl	Bioretention (No Underdrains)	229
700349	Hebrides Cir	Bioretention (No Underdrains)	11
700349	Helmsdale Rd	Bioretention (No Underdrains)	285
700349	Highlander Rd	Bioretention (No Underdrains)	3,493
700349	Hillhurst Dr	Bioretention (No Underdrains)	451
700349	Hyannis Dr	Bioretention (No Underdrains)	80
700349	Julie Ln	Bioretention (No Underdrains)	1
700349	Kilty Ave	Bioretention (No Underdrains)	646
700349	Kilty Pl	Bioretention (No Underdrains)	23
700349	Kirkcaldy Cir	Bioretention (No Underdrains)	7
700349	Kittridge St	Bioretention (No Underdrains)	1,509
700349	Lance Pl	Bioretention (No Underdrains)	429
700349	Middlesbury Ridge Cir	Bioretention (No Underdrains)	463
700349	N Platt Ave	Bioretention (No Underdrains)	1,126
700349	Neddy Ave	Bioretention (No Underdrains)	1,338

Subwatershed	Street Name	Drainage Configuration	Centerline Length (ft)
700349	Newgate Rd	Bioretention (No Underdrains)	167
700349	Northwoods View Rd	Bioretention (No Underdrains)	183
700349	Pentland Way	Bioretention (No Underdrains)	93
700349	Pertshire Cir	Bioretention (No Underdrains)	249
700349	Peterson Ave	Bioretention (No Underdrains)	266
700349	Platt Ave	Bioretention (No Underdrains)	3,690
700349	Pomelo Dr	Bioretention (No Underdrains)	2,974
700349	Pondera Cir	Bioretention (No Underdrains)	618
700349	Rivol Rd	Bioretention (No Underdrains)	195
700349	Rock Ridge Ter	Bioretention (No Underdrains)	344
700349	Rutherford Hill Dr	Bioretention (No Underdrains)	92
700349	Saint Edens Cir	Bioretention (No Underdrains)	180
700349	Salisbury Rd	Bioretention (No Underdrains)	261
700349	Scarborough Peak Dr	Bioretention (No Underdrains)	625
700349	Semrad Rd	Bioretention (No Underdrains)	920
700349	Sheltondale Ave	Bioretention (No Underdrains)	1,496
700349	Sherman Way	Bioretention (No Underdrains)	146
700349	Vanowen St	Bioretention (No Underdrains)	2,088
700349	Welby Way	Bioretention (No Underdrains)	865
700349	Wooded Vis	Bioretention (No Underdrains)	15
700449	Atherton Ln	Biofiltration (Underdrains)	942
700449	Bell Canyon Blvd	Biofiltration (Underdrains)	1,236
700449	Blue Sky Ct	Biofiltration (Underdrains)	18
700449	Briarstone Ln	Biofiltration (Underdrains)	211
700449	Castle Peak Dr	Biofiltration (Underdrains)	356
700449	Clarrington Dr	Biofiltration (Underdrains)	160
700449	Crabapple Ct	Biofiltration (Underdrains)	305
700449	Elmsbury Ln	Biofiltration (Underdrains)	1,704
700449	Fieldmont Pl	Biofiltration (Underdrains)	129
700449	Gardenstone Ln	Biofiltration (Underdrains)	160
700449	Graystone Dr	Biofiltration (Underdrains)	376
700449	Heavenly Ct	Biofiltration (Underdrains)	155
700449	Highlander Rd	Biofiltration (Underdrains)	563
700449	Hillhurst Dr	Biofiltration (Underdrains)	65
700449	Hillsview Ct	Biofiltration (Underdrains)	141
700449	Indian Hill Ln	Biofiltration (Underdrains)	370
700449	N Wiscasset Dr	Biofiltration (Underdrains)	131
700449	Overland Dr	Biofiltration (Underdrains)	85
700449	Penobscot Dr	Biofiltration (Underdrains)	65
700449	Plumtree Ct	Biofiltration (Underdrains)	148
700449	Rutherford Hill Dr	Biofiltration (Underdrains)	84
700449	Sedgewick Ct	Biofiltration (Underdrains)	146
700449	Shade Tree Ln	Biofiltration (Underdrains)	637
700449	Southby Dr	Biofiltration (Underdrains)	152
700449	Stagg St	Biofiltration (Underdrains)	440
700449	Starlight Ln	Biofiltration (Underdrains)	17
700449	Stonegate Dr	Biofiltration (Underdrains)	238
700449	Sunset Ridge Ct	Biofiltration (Underdrains)	344
700449	Wiscasset Dr	Biofiltration (Underdrains)	62
700449	Woodglade Ln	Biofiltration (Underdrains)	668
700549	(unknown)	Bioretention (No Underdrains)	440
700549	Angela Ave	Bioretention (No Underdrains)	105
700549	Arminta St	Bioretention (No Underdrains)	4,997
700549	Ashton Ct	Bioretention (No Underdrains)	72
700549	Atron Ave	Bioretention (No Underdrains)	529
700549	Balasio Ave	Bioretention (No Underdrains)	344
700549	Baltar St	Bioretention (No Underdrains)	1,709
700549	Bernadine Ave	Bioretention (No Underdrains)	256
700549	Blythe St	Bioretention (No Underdrains)	2,547
700549	Bobbyboyar Ave	Bioretention (No Underdrains)	2,121
700549	Brookmont Pl	Bioretention (No Underdrains)	199
700549	Burton St	Bioretention (No Underdrains)	962
700549	Cantara St	Bioretention (No Underdrains)	893
700549	Cantlay St	Bioretention (No Underdrains)	1,364
700549	Chaminade Ave	Bioretention (No Underdrains)	1,348
700549	Clarrington Dr	Bioretention (No Underdrains)	160
700549	Cohasset St	Bioretention (No Underdrains)	4,314
700549	Covello St	Bioretention (No Underdrains)	3,787
700549	Cowper Ave	Bioretention (No Underdrains)	399
700549	Crothers Ct	Bioretention (No Underdrains)	69
700549	de Quincy Ct	Bioretention (No Underdrains)	196

Subwatershed	Street Name	Drainage Configuration	Centerline Length (ft)
700549	del Cerro Cir	Bioretention (No Underdrains)	754
700549	Dequincy Ct	Bioretention (No Underdrains)	196
700549	Ducor Ave	Bioretention (No Underdrains)	2,178
700549	Eccles St	Bioretention (No Underdrains)	94
700549	Elkwood St	Bioretention (No Underdrains)	2,027
700549	Enadia Way	Bioretention (No Underdrains)	2,127
700549	Erin Pl	Bioretention (No Underdrains)	59
700549	Fallbrook Ave	Bioretention (No Underdrains)	10,012
700549	Faust Ave	Bioretention (No Underdrains)	648
700549	Foxboro Ln	Bioretention (No Underdrains)	130
700549	Gault St	Bioretention (No Underdrains)	1,273
700549	Gerrad Way	Bioretention (No Underdrains)	7
700549	Hillary Dr	Bioretention (No Underdrains)	1,831
700549	Ingomar St	Bioretention (No Underdrains)	7,046
700549	Jason Ave	Bioretention (No Underdrains)	714
700549	Justice St	Bioretention (No Underdrains)	1,013
700549	Justin Ct	Bioretention (No Underdrains)	295
700549	Kens Way	Bioretention (No Underdrains)	182
700549	Kensington Ct	Bioretention (No Underdrains)	27
700549	Keswick St	Bioretention (No Underdrains)	2,895
700549	Lanark St	Bioretention (No Underdrains)	782
700549	Lauren Ln	Bioretention (No Underdrains)	134
700549	Leadwell St	Bioretention (No Underdrains)	1,381
700549	Lena Ave	Bioretention (No Underdrains)	3,812
700549	Lilla Pl	Bioretention (No Underdrains)	267
700549	Linley Ln	Bioretention (No Underdrains)	430
700549	Lull St	Bioretention (No Underdrains)	2,427
700549	Maestro Ave	Bioretention (No Underdrains)	1,870
700549	Maestro Pl	Bioretention (No Underdrains)	233
700549	March Ave	Bioretention (No Underdrains)	4,268
700549	Marlborough Ct	Bioretention (No Underdrains)	278
700549	Marquand Ave	Bioretention (No Underdrains)	396
700549	Maynard Ave	Bioretention (No Underdrains)	2,285
700549	Mc Laren Ave	Bioretention (No Underdrains)	3,789
700549	McLaren Ave	Bioretention (No Underdrains)	4,047
700549	Medical Center Dr	Bioretention (No Underdrains)	1,858
700549	Melba Ave	Bioretention (No Underdrains)	1,371
700549	Melba St	Bioretention (No Underdrains)	237
700549	Mencken Ave	Bioretention (No Underdrains)	471
700549	Meredith Ct	Bioretention (No Underdrains)	144
700549	Minstrel Ave	Bioretention (No Underdrains)	1,963
700549	Mystic Ln	Bioretention (No Underdrains)	2
700549	N Brookmont Pl	Bioretention (No Underdrains)	165
700549	N March Ave	Bioretention (No Underdrains)	1,877
700549	N Woodlake Ave	Bioretention (No Underdrains)	29
700549	Platt Ave	Bioretention (No Underdrains)	2,788
700549	Pomelo Dr	Bioretention (No Underdrains)	1,797
700549	Ponce Ave	Bioretention (No Underdrains)	2,454
700549	Posey Ln	Bioretention (No Underdrains)	1,106
700549	Quimby Ave	Bioretention (No Underdrains)	3,296
700549	Roscoe Blvd	Bioretention (No Underdrains)	1,681
700549	Royer Ave	Bioretention (No Underdrains)	5,818
700549	Runnymede St	Bioretention (No Underdrains)	2,647
700549	Rutherford Hill Dr	Bioretention (No Underdrains)	21
700549	Sadring Ave	Bioretention (No Underdrains)	1,457
700549	Sale Ave	Bioretention (No Underdrains)	2,560
700549	Saticoy St	Bioretention (No Underdrains)	5,370
700549	Schoenborn St	Bioretention (No Underdrains)	210
700549	Sedan Ave	Bioretention (No Underdrains)	2,704
700549	Sedgewick Ct	Bioretention (No Underdrains)	126
700549	Sherman Pl	Bioretention (No Underdrains)	819
700549	Sherman Way	Bioretention (No Underdrains)	4,035
700549	Southby Dr	Bioretention (No Underdrains)	157
700549	Spires St	Bioretention (No Underdrains)	1,511
700549	Stagg St	Bioretention (No Underdrains)	3,341
700549	Strathern St	Bioretention (No Underdrains)	5,931
700549	Valerio St	Bioretention (No Underdrains)	2,733
700549	Valley Flores Dr	Bioretention (No Underdrains)	718
700549	Vicky Ave	Bioretention (No Underdrains)	153
700549	Vose St	Bioretention (No Underdrains)	1,140
700549	W Enadia Way	Bioretention (No Underdrains)	56

Subwatershed	Street Name	Drainage Configuration	Centerline Length (ft)
700549	W Erin Pl	Bioretention (No Underdrains)	59
700549	W Gault St	Bioretention (No Underdrains)	30
700549	W Ingomar St	Bioretention (No Underdrains)	1,006
700549	Windom St	Bioretention (No Underdrains)	2,769
700549	Woodhall Ave	Bioretention (No Underdrains)	539
700549	Woodlake Ave	Bioretention (No Underdrains)	4,382
700549	Wyandotte St	Bioretention (No Underdrains)	1,879
700649	(unknown)	Bioretention (No Underdrains)	149
700649	Amond Ln	Bioretention (No Underdrains)	121
700649	Baltar St	Bioretention (No Underdrains)	1,237
700649	Bobbyboyar Ave	Bioretention (No Underdrains)	1,012
700649	Burton St	Bioretention (No Underdrains)	1,364
700649	Chase St	Bioretention (No Underdrains)	86
700649	Clemens Ave	Bioretention (No Underdrains)	394
700649	Community St	Bioretention (No Underdrains)	2,488
700649	Fable Ave	Bioretention (No Underdrains)	697
700649	Fitzgerald St	Bioretention (No Underdrains)	452
700649	Gustav Ln	Bioretention (No Underdrains)	222
700649	Hillary Dr	Bioretention (No Underdrains)	727
700649	Jason Ave	Bioretention (No Underdrains)	1,217
700649	Joan Ln	Bioretention (No Underdrains)	117
700649	Jonathan St	Bioretention (No Underdrains)	1,210
700649	Justice St	Bioretention (No Underdrains)	2,839
700649	Lanark St	Bioretention (No Underdrains)	890
700649	Lester Ln	Bioretention (No Underdrains)	373
700649	March Ave	Bioretention (No Underdrains)	1,040
700649	Marla Ave	Bioretention (No Underdrains)	202
700649	Melba Ave	Bioretention (No Underdrains)	785
700649	N Valley Circle Blvd	Bioretention (No Underdrains)	327
700649	Nadir St	Bioretention (No Underdrains)	1,312
700649	Natalie Ln	Bioretention (No Underdrains)	54
700649	Pinelake Dr	Bioretention (No Underdrains)	231
700649	Quiet Hills Ct	Bioretention (No Underdrains)	194
700649	Roscoe Blvd	Bioretention (No Underdrains)	3,530
700649	Royer Ave	Bioretention (No Underdrains)	1,031
700649	Sadring Ave	Bioretention (No Underdrains)	103
700649	Schoenborn St	Bioretention (No Underdrains)	1,818
700649	Sedan Ave	Bioretention (No Underdrains)	903
700649	Starkland Ave	Bioretention (No Underdrains)	423
700649	Stephen Ln	Bioretention (No Underdrains)	204
700649	Woodlake Ave	Bioretention (No Underdrains)	584
700749	(unknown)	Biofiltration (Underdrains)	0
700749	Hillcroft Dr	Biofiltration (Underdrains)	29
700749	Jensen Dr	Biofiltration (Underdrains)	64
700749	Papago Ter	Biofiltration (Underdrains)	420
700749	Roscoe Blvd	Biofiltration (Underdrains)	276
700749	Tomahawk Ter	Biofiltration (Underdrains)	16
700849	Cantara St	Bioretention (No Underdrains)	4
700849	Community St	Bioretention (No Underdrains)	159
700849	Denise Ln	Bioretention (No Underdrains)	79
700849	Jonathan St	Bioretention (No Underdrains)	954
700849	Lanark St	Bioretention (No Underdrains)	8
700849	Lena Ave	Bioretention (No Underdrains)	364
700849	Melba Ave	Bioretention (No Underdrains)	510
700849	Natalie Ln	Bioretention (No Underdrains)	193
700849	Roscoe Blvd	Bioretention (No Underdrains)	805
700849	Schoenborn St	Bioretention (No Underdrains)	307
700849	Sedan Ave	Bioretention (No Underdrains)	154
700849	Woodlake Ave	Bioretention (No Underdrains)	1,331
700949	Andora Ave	Bioretention (No Underdrains)	552
700949	Azul Dr	Bioretention (No Underdrains)	2
700949	Baden Ave	Bioretention (No Underdrains)	1,334
700949	Ballinger St	Bioretention (No Underdrains)	561
700949	Cactus Ave	Bioretention (No Underdrains)	228
700949	Chatlake Dr	Bioretention (No Underdrains)	81
700949	Eagle Mountain St	Bioretention (No Underdrains)	312
700949	Homezell Dr	Bioretention (No Underdrains)	343
700949	Hunt Club Ln	Bioretention (No Underdrains)	365
700949	Itasca St	Bioretention (No Underdrains)	389
700949	Jensen Dr	Bioretention (No Underdrains)	264
700949	Los Rosas St	Bioretention (No Underdrains)	636

Subwatershed	Street Name	Drainage Configuration	Centerline Length (ft)
700949	N Cactus Ave	Bioretention (No Underdrains)	134
700949	N Valley Circle Blvd	Bioretention (No Underdrains)	736
700949	Oakridge Pl	Bioretention (No Underdrains)	302
700949	Plummer St	Bioretention (No Underdrains)	198
700949	Tomahawk Ter	Bioretention (No Underdrains)	47
700949	Trigger St	Bioretention (No Underdrains)	241
700949	Val Verde Dr	Bioretention (No Underdrains)	132
700949	Valley Flores Dr	Bioretention (No Underdrains)	836
700949	W Oakridge Rd	Bioretention (No Underdrains)	22
701049	N Valley Circle Blvd	Biofiltration (Underdrains)	180
701149	Azul Dr	Bioretention (No Underdrains)	85
701149	Chatlake Dr	Bioretention (No Underdrains)	120
701149	Rayen St	Bioretention (No Underdrains)	107

Table 6.E-10. Screened Green Street Opportunities Considered in the EWMP for City of Montebello

Subwatershed	Street Name	Drainage Configuration	Centerline Length (ft)
610855	(unknown)	Bioretention (No Underdrains)	120
610855	Acco St	Bioretention (No Underdrains)	890
610855	E Washington Blvd	Bioretention (No Underdrains)	619
610855	Flotilla St	Bioretention (No Underdrains)	1,419
610855	S Maple Ave	Bioretention (No Underdrains)	616
610955	(unknown)	Bioretention (No Underdrains)	1,588
610955	Bradshaw Ave	Bioretention (No Underdrains)	18
610955	Brady Ave	Bioretention (No Underdrains)	2
610955	E Hereford Dr	Bioretention (No Underdrains)	4
610955	E Hubbard St	Bioretention (No Underdrains)	15
610955	Fairfield St	Bioretention (No Underdrains)	627
610955	Ferguson Dr	Bioretention (No Underdrains)	600
610955	Hereford Dr	Bioretention (No Underdrains)	667
610955	Hornby St	Bioretention (No Underdrains)	155
610955	Hubbard St	Bioretention (No Underdrains)	15
610955	Joyce St	Bioretention (No Underdrains)	150
610955	Luella Dr	Bioretention (No Underdrains)	45
610955	Mobile Ave	Bioretention (No Underdrains)	18
610955	N Bradshaw St	Bioretention (No Underdrains)	394
610955	N Hay St	Bioretention (No Underdrains)	480
610955	Pickering Way	Bioretention (No Underdrains)	163
610955	Repetto Ave	Bioretention (No Underdrains)	656
610955	Repetto St	Bioretention (No Underdrains)	1
610955	S Mobile Ave	Bioretention (No Underdrains)	18
610955	Southside Dr	Bioretention (No Underdrains)	1,809
610955	Via Clemente St	Bioretention (No Underdrains)	5
610955	Via del Oro St	Bioretention (No Underdrains)	16
610955	W Hereford Dr	Bioretention (No Underdrains)	663
610955	W Via Corona	Bioretention (No Underdrains)	19
610955	W Via Corona St	Bioretention (No Underdrains)	19
610955	Work St	Bioretention (No Underdrains)	156
611055	(unknown)	Bioretention (No Underdrains)	1,130
611055	14th St	Bioretention (No Underdrains)	387
611055	Acco St	Bioretention (No Underdrains)	55
611055	Beach St	Bioretention (No Underdrains)	1,336
611055	Date St	Bioretention (No Underdrains)	1,787
611055	E Washington Blvd	Bioretention (No Underdrains)	1,160
611055	Elm St	Bioretention (No Underdrains)	14
611055	Espanol Ave	Bioretention (No Underdrains)	404
611055	Flotilla St	Bioretention (No Underdrains)	98
611055	Frankel Ave	Bioretention (No Underdrains)	18
611055	Mines Ave	Bioretention (No Underdrains)	53
611055	Oakwood St	Bioretention (No Underdrains)	15
611055	Peerless Way	Bioretention (No Underdrains)	1,276
611055	S Greenwood Ave	Bioretention (No Underdrains)	2,384
611055	S Maple Ave	Bioretention (No Underdrains)	4,459
611055	S Park Ave	Bioretention (No Underdrains)	419
611055	S Taylor Ave	Bioretention (No Underdrains)	836
611055	S Vail Ave	Bioretention (No Underdrains)	4,564
611055	Sycamore Connector Rd	Bioretention (No Underdrains)	462
611055	W Mines Ave	Bioretention (No Underdrains)	523
611255	(unknown)	Bioretention (No Underdrains)	1,501
611255	Bluff Rd	Bioretention (No Underdrains)	2,327
611255	Chapin Rd	Bioretention (No Underdrains)	2,422
611255	E Slauson Ave	Bioretention (No Underdrains)	1,210
611255	Gage Rd	Bioretention (No Underdrains)	2,236
611255	Maynard Rd	Bioretention (No Underdrains)	238
611255	S Greenwood Ave	Bioretention (No Underdrains)	1,813
611255	S Spruce St	Bioretention (No Underdrains)	696
611255	Telegraph Rd	Bioretention (No Underdrains)	833
611255	Union St	Bioretention (No Underdrains)	2,404
611355	Bluff Rd	Bioretention (No Underdrains)	1,737
611355	Date St	Bioretention (No Underdrains)	42
611355	Frankel Ave	Bioretention (No Underdrains)	535
611355	S 4th St	Bioretention (No Underdrains)	810
611355	S 5th St	Bioretention (No Underdrains)	720
611355	Washington Blvd	Bioretention (No Underdrains)	344
611455	(unknown)	Bioretention (No Underdrains)	176
611455	Allis Dr	Bioretention (No Underdrains)	459

Subwatershed	Street Name	Drainage Configuration	Centerline Length (ft)
611455	Birch St	Bioretention (No Underdrains)	616
611455	Bluff Rd	Bioretention (No Underdrains)	2,075
611455	Carob Way	Bioretention (No Underdrains)	2,129
611455	Elm St	Bioretention (No Underdrains)	2,699
611455	Oakwood St	Bioretention (No Underdrains)	2,309
611455	S 4th St	Bioretention (No Underdrains)	1,484
611455	S 5th St	Bioretention (No Underdrains)	407
611455	S Cedar St	Bioretention (No Underdrains)	683
611455	S Montebello Blvd	Bioretention (No Underdrains)	2,333
611455	S Spruce St	Bioretention (No Underdrains)	1,600
611555	(unknown)	Bioretention (No Underdrains)	3,412
611555	Albee St	Bioretention (No Underdrains)	353
611555	Beach St	Bioretention (No Underdrains)	2,502
611555	Bluff Rd	Bioretention (No Underdrains)	283
611555	Carmel Ct	Bioretention (No Underdrains)	39
611555	Carmelita Ave	Bioretention (No Underdrains)	1,420
611555	Carmelita Pl	Bioretention (No Underdrains)	927
611555	Carob Way	Bioretention (No Underdrains)	2,701
611555	Cinkel St	Bioretention (No Underdrains)	335
611555	Date St	Bioretention (No Underdrains)	2,625
611555	Davis Ave	Bioretention (No Underdrains)	1,771
611555	E Washington Blvd	Bioretention (No Underdrains)	2,580
611555	Frankel Ave	Bioretention (No Underdrains)	2,581
611555	Gary Ave	Bioretention (No Underdrains)	250
611555	Hughes Ave	Bioretention (No Underdrains)	1,281
611555	Hughes St	Bioretention (No Underdrains)	114
611555	Jacmar Dr	Bioretention (No Underdrains)	2,097
611555	Maxwell St	Bioretention (No Underdrains)	550
611555	Mines Ave	Bioretention (No Underdrains)	1,113
611555	S 10th St	Bioretention (No Underdrains)	770
611555	S 3rd St	Bioretention (No Underdrains)	787
611555	S 4th St	Bioretention (No Underdrains)	1,678
611555	S 5th St	Bioretention (No Underdrains)	1,745
611555	S 6th St	Bioretention (No Underdrains)	1,666
611555	S Greenwood Ave	Bioretention (No Underdrains)	5,113
611555	S Maple Ave	Bioretention (No Underdrains)	1,140
611555	S Montebello Blvd	Bioretention (No Underdrains)	4,309
611555	S Spruce St	Bioretention (No Underdrains)	2,291
611555	S Taylor Ave	Bioretention (No Underdrains)	2,501
611555	San Marino Ave	Bioretention (No Underdrains)	1,114
611555	Tola St	Bioretention (No Underdrains)	439
611555	W Mariposa Ln	Bioretention (No Underdrains)	370
611555	W Mines Ave	Bioretention (No Underdrains)	979
611555	Washington Blvd	Bioretention (No Underdrains)	1,283
611655	(unknown)	Bioretention (No Underdrains)	31
611655	Beach St	Bioretention (No Underdrains)	1,121
611655	Bluff Rd	Bioretention (No Underdrains)	1,608
611655	Given Pl	Bioretention (No Underdrains)	304
611655	Hughes Ave	Bioretention (No Underdrains)	90
611655	Riverview Rd	Bioretention (No Underdrains)	160
611655	S 3rd St	Bioretention (No Underdrains)	553
611655	S 4th St	Bioretention (No Underdrains)	859
611655	S 5th St	Bioretention (No Underdrains)	870
611655	W Roosevelt Ave	Bioretention (No Underdrains)	70
611855	(unknown)	Bioretention (No Underdrains)	11,478
611855	20th St	Bioretention (No Underdrains)	161
611855	Allston St	Bioretention (No Underdrains)	1,143
611855	Bluff Rd	Bioretention (No Underdrains)	141
611855	California Ave	Bioretention (No Underdrains)	557
611855	Cedar Ct	Bioretention (No Underdrains)	659
611855	Charleston Way	Bioretention (No Underdrains)	507
611855	Cil Cinco	Bioretention (No Underdrains)	227
611855	E Allston St	Bioretention (No Underdrains)	1,143
611855	Given Pl	Bioretention (No Underdrains)	120
611855	Hereford Dr	Bioretention (No Underdrains)	134
611855	Kensington Way	Bioretention (No Underdrains)	410
611855	Los Angeles Ave	Bioretention (No Underdrains)	4,063
611855	Maple Pl	Bioretention (No Underdrains)	291
611855	Medford Dr	Bioretention (No Underdrains)	626
611855	Millis St	Bioretention (No Underdrains)	463
611855	Montebelo Way	Bioretention (No Underdrains)	17

Subwatershed	Street Name	Drainage Configuration	Centerline Length (ft)
611855	Mountain View Ave	Bioretention (No Underdrains)	754
611855	N 10th St	Bioretention (No Underdrains)	1,147
611855	N 12th St	Bioretention (No Underdrains)	1,136
611855	N 16th St	Bioretention (No Underdrains)	561
611855	N 18th St	Bioretention (No Underdrains)	1,151
611855	N 19th St	Bioretention (No Underdrains)	554
611855	N 20th St	Bioretention (No Underdrains)	504
611855	N 21st St	Bioretention (No Underdrains)	549
611855	N 7th St	Bioretention (No Underdrains)	437
611855	N Greenwood Ave	Bioretention (No Underdrains)	552
611855	N Maple Ave	Bioretention (No Underdrains)	1,148
611855	N Montebello Blvd	Bioretention (No Underdrains)	1,366
611855	N Park Ave	Bioretention (No Underdrains)	1,145
611855	N Spruce St	Bioretention (No Underdrains)	929
611855	N Taylor Ave	Bioretention (No Underdrains)	1,138
611855	N Vail Ave	Bioretention (No Underdrains)	1,150
611855	Nelson Pl	Bioretention (No Underdrains)	586
611855	Newmark Mall	Bioretention (No Underdrains)	45
611855	Northside Dr	Bioretention (No Underdrains)	512
611855	Palm Dr	Bioretention (No Underdrains)	831
611855	Palm Pl	Bioretention (No Underdrains)	490
611855	Roosevelt Ave	Bioretention (No Underdrains)	388
611855	Rose Ln	Bioretention (No Underdrains)	42
611855	S 10th St	Bioretention (No Underdrains)	1,241
611855	S 18th St	Bioretention (No Underdrains)	831
611855	S 19th St	Bioretention (No Underdrains)	576
611855	S 22nd St	Bioretention (No Underdrains)	216
611855	S 2nd St	Bioretention (No Underdrains)	543
611855	S 3rd St	Bioretention (No Underdrains)	1,346
611855	S 4th St	Bioretention (No Underdrains)	1,663
611855	S 5th St	Bioretention (No Underdrains)	1,231
611855	S 6th St	Bioretention (No Underdrains)	1,276
611855	S 7th St	Bioretention (No Underdrains)	1,238
611855	S Greenwood Ave	Bioretention (No Underdrains)	1,543
611855	S Maple Ave	Bioretention (No Underdrains)	1,336
611855	S Montebello Blvd	Bioretention (No Underdrains)	1,638
611855	S Park Ave	Bioretention (No Underdrains)	1,288
611855	S Spruce St	Bioretention (No Underdrains)	1,248
611855	S Taylor Ave	Bioretention (No Underdrains)	1,368
611855	S Vail Ave	Bioretention (No Underdrains)	865
611855	Southside Dr	Bioretention (No Underdrains)	140
611855	Truck Way	Bioretention (No Underdrains)	78
611855	W Cleveland Ave	Bioretention (No Underdrains)	4,416
611855	W Hart Pl	Bioretention (No Underdrains)	161
611855	W Hereford Dr	Bioretention (No Underdrains)	134
611855	W Lohart Ave	Bioretention (No Underdrains)	964
611855	W Los Angeles Ave	Bioretention (No Underdrains)	4,719
611855	W Medford St	Bioretention (No Underdrains)	626
611855	W Northside Dr	Bioretention (No Underdrains)	512
611855	W Olympic Blvd	Bioretention (No Underdrains)	5,773
611855	W Roosevelt Ave	Bioretention (No Underdrains)	1,358
611855	Woodland Ct	Bioretention (No Underdrains)	100
611955	(unknown)	Bioretention (No Underdrains)	6,271
611955	Allston St	Bioretention (No Underdrains)	1,285
611955	Carmelita Ave	Bioretention (No Underdrains)	13
611955	Concourse Ave	Bioretention (No Underdrains)	312
611955	E Allston St	Bioretention (No Underdrains)	1,285
611955	Easton St	Bioretention (No Underdrains)	701
611955	Ferguson Dr	Bioretention (No Underdrains)	1,088
611955	Garfield Ave	Bioretention (No Underdrains)	119
611955	Hereford Dr	Bioretention (No Underdrains)	742
611955	Hughes Ave	Bioretention (No Underdrains)	1,081
611955	Kensington Way	Bioretention (No Underdrains)	169
611955	Malden Dr	Bioretention (No Underdrains)	604
611955	Mines Ave	Bioretention (No Underdrains)	1,980
611955	Montebelo Way	Bioretention (No Underdrains)	1,359
611955	N Garfield Ave	Bioretention (No Underdrains)	207
611955	N Wilcox Ave	Bioretention (No Underdrains)	1,151
611955	Northside Dr	Bioretention (No Underdrains)	1,852
611955	Pickering Way	Bioretention (No Underdrains)	1,119
611955	Repetto Ave	Bioretention (No Underdrains)	222

Subwatershed	Street Name	Drainage Configuration	Centerline Length (ft)
611955	S 3rd St	Bioretention (No Underdrains)	762
611955	S 4th St	Bioretention (No Underdrains)	1,179
611955	S 5th St	Bioretention (No Underdrains)	1,491
611955	S 6th St	Bioretention (No Underdrains)	2,088
611955	S Concourse Ave	Bioretention (No Underdrains)	312
611955	S Garfield Ave	Bioretention (No Underdrains)	119
611955	S Greenwood Ave	Bioretention (No Underdrains)	891
611955	S Maple Ave	Bioretention (No Underdrains)	425
611955	S Montebello Blvd	Bioretention (No Underdrains)	1,850
611955	S Park Ave	Bioretention (No Underdrains)	423
611955	S Taylor Ave	Bioretention (No Underdrains)	66
611955	S Vail Ave	Bioretention (No Underdrains)	1,306
611955	San Marino Ave	Bioretention (No Underdrains)	19
611955	Southside Dr	Bioretention (No Underdrains)	281
611955	Store St	Bioretention (No Underdrains)	154
611955	Thurflow St	Bioretention (No Underdrains)	147
611955	Thynne St	Bioretention (No Underdrains)	153
611955	Truck Way	Bioretention (No Underdrains)	865
611955	W Colegrove Ave	Bioretention (No Underdrains)	3,396
611955	W Colegrove Dr	Bioretention (No Underdrains)	898
611955	W Easton St	Bioretention (No Underdrains)	701
611955	W Hereford Dr	Bioretention (No Underdrains)	742
611955	W Northside Dr	Bioretention (No Underdrains)	1,852
611955	W Olympic Blvd	Bioretention (No Underdrains)	780
611955	W Walnut Ave	Bioretention (No Underdrains)	891
612055	(unknown)	Bioretention (No Underdrains)	4,025
612055	Concourse Ave	Bioretention (No Underdrains)	154
612055	N Concourse Ave	Bioretention (No Underdrains)	1,043
612055	N Garfield Ave	Bioretention (No Underdrains)	2,972
612055	N Hay St	Bioretention (No Underdrains)	347
612055	Repetto Ave	Bioretention (No Underdrains)	1,199
612055	S Concourse Ave	Bioretention (No Underdrains)	154
612055	Via Altamira	Bioretention (No Underdrains)	15
612055	Via Corona	Bioretention (No Underdrains)	260
612055	Via Luneto	Bioretention (No Underdrains)	10
612055	Via Miramonte	Bioretention (No Underdrains)	779
612055	Via Vis	Bioretention (No Underdrains)	1,171
612055	W Beverly Blvd	Bioretention (No Underdrains)	101
612055	W Cleveland Ave	Bioretention (No Underdrains)	993
612055	W Madison Ave	Bioretention (No Underdrains)	368
612155	(unknown)	Bioretention (No Underdrains)	10,905
612155	Appian Way	Bioretention (No Underdrains)	15
612155	Barr Ave	Bioretention (No Underdrains)	1,210
612155	Dewar Ave	Bioretention (No Underdrains)	1,503
612155	Gerhart Ave	Bioretention (No Underdrains)	12
612155	Keenan St	Bioretention (No Underdrains)	2,237
612155	Libre Plz	Bioretention (No Underdrains)	187
612155	Messina	Bioretention (No Underdrains)	139
612155	N Bradshawe St	Bioretention (No Underdrains)	2,490
612155	N Findlay Ave	Bioretention (No Underdrains)	3,251
612155	N Garfield Ave	Bioretention (No Underdrains)	4,636
612155	N Hendricks St	Bioretention (No Underdrains)	2,708
612155	N Leonard St	Bioretention (No Underdrains)	2,592
612155	N Orah Ave	Bioretention (No Underdrains)	650
612155	N Vail Ave	Bioretention (No Underdrains)	183
612155	N Wilcox Ave	Bioretention (No Underdrains)	1,087
612155	S Gerhart Ave	Bioretention (No Underdrains)	12
612155	Simmons Ave	Bioretention (No Underdrains)	1,826
612155	Via Acosta	Bioretention (No Underdrains)	1,894
612155	Via Altamira	Bioretention (No Underdrains)	2,185
612155	Via Breve	Bioretention (No Underdrains)	831
612155	Via Campo	Bioretention (No Underdrains)	437
612155	Via Campo St	Bioretention (No Underdrains)	519
612155	Via Daviso	Bioretention (No Underdrains)	116
612155	Via Palermo	Bioretention (No Underdrains)	521
612155	Via Paseo	Bioretention (No Underdrains)	312
612155	Via San Carlo	Bioretention (No Underdrains)	1,955
612155	Via San Clemente	Bioretention (No Underdrains)	1,900
612155	Via San Delarrio	Bioretention (No Underdrains)	3,574
612155	Via San Delarrio St	Bioretention (No Underdrains)	3,275
612155	W Beverly Blvd	Bioretention (No Underdrains)	4,308

Subwatershed	Street Name	Drainage Configuration	Centerline Length (ft)
612155	W Lincoln Ave	Bioretention (No Underdrains)	327
612255	(unknown)	Bioretention (No Underdrains)	4,208
612255	Brady Ave	Bioretention (No Underdrains)	742
612255	E Beverly Blvd	Bioretention (No Underdrains)	90
612255	Findlay Ave	Bioretention (No Underdrains)	879
612255	Keenan Ave	Bioretention (No Underdrains)	0
612255	N Bradshawe St	Bioretention (No Underdrains)	526
612255	N Findlay Ave	Bioretention (No Underdrains)	1,137
612255	N Hendricks St	Bioretention (No Underdrains)	452
612255	N Leonard St	Bioretention (No Underdrains)	20
612255	Repetto Ave	Bioretention (No Underdrains)	339
612255	Repetto St	Bioretention (No Underdrains)	339
612255	S Keenan Ave	Bioretention (No Underdrains)	0
612255	Via Cerro	Bioretention (No Underdrains)	339
612255	Via Corona	Bioretention (No Underdrains)	1,466
612255	Via Corona St	Bioretention (No Underdrains)	162
612255	Via Lastre	Bioretention (No Underdrains)	584
612255	Via Norte	Bioretention (No Underdrains)	899
612255	Via San Clemente	Bioretention (No Underdrains)	1,085
612255	Via San Delarro	Bioretention (No Underdrains)	465
612255	Via San Delarro St	Bioretention (No Underdrains)	465
612255	W Beverly Blvd	Bioretention (No Underdrains)	3,327
612255	W Via Corona	Bioretention (No Underdrains)	188
612255	W Via Corona St	Bioretention (No Underdrains)	188
612655	(unknown)	Bioretention (No Underdrains)	4,437
612655	Beverly Blvd	Bioretention (No Underdrains)	1,096
612655	Bluff Rd	Bioretention (No Underdrains)	1,082
612655	Bradley Ave	Bioretention (No Underdrains)	531
612655	E Beverly Ter	Bioretention (No Underdrains)	499
612655	E Cleveland Ave	Bioretention (No Underdrains)	826
612655	Emmett Williams Way	Bioretention (No Underdrains)	334
612655	Los Angeles Ave	Bioretention (No Underdrains)	50
612655	N 1st St	Bioretention (No Underdrains)	542
612655	N 2nd St	Bioretention (No Underdrains)	554
612655	N 3rd St	Bioretention (No Underdrains)	460
612655	N 4th St	Bioretention (No Underdrains)	1,181
612655	N 5th St	Bioretention (No Underdrains)	715
612655	N 6th St	Bioretention (No Underdrains)	1,071
612655	N Poplar Ave	Bioretention (No Underdrains)	781
612655	Natasha Ln	Bioretention (No Underdrains)	453
612655	Newmark Mall	Bioretention (No Underdrains)	101
612655	Poplar Way	Bioretention (No Underdrains)	169
612655	S 4th St	Bioretention (No Underdrains)	186
612655	W Cleveland Ave	Bioretention (No Underdrains)	1,886
612655	W Hart Pl	Bioretention (No Underdrains)	122
612655	W Los Angeles Ave	Bioretention (No Underdrains)	50
612655	Wilber Pl	Bioretention (No Underdrains)	529
612755	(unknown)	Bioretention (No Underdrains)	11,624
612755	Aldea Dr	Bioretention (No Underdrains)	700
612755	Appian Way	Bioretention (No Underdrains)	1,268
612755	Baldwin Pl	Bioretention (No Underdrains)	252
612755	Belmont St	Bioretention (No Underdrains)	311
612755	Beverly Blvd	Bioretention (No Underdrains)	45
612755	Bolker Way	Bioretention (No Underdrains)	200
612755	Cabot Pl	Bioretention (No Underdrains)	10
612755	Coffman Dr	Bioretention (No Underdrains)	796
612755	Cuesta Way	Bioretention (No Underdrains)	24
612755	Darcy Dr	Bioretention (No Underdrains)	338
612755	Donna Way	Bioretention (No Underdrains)	214
612755	E Fremont Sq	Bioretention (No Underdrains)	973
612755	E Harding Ave	Bioretention (No Underdrains)	329
612755	E Madison Ave	Bioretention (No Underdrains)	875
612755	el Camino Dr	Bioretention (No Underdrains)	70
612755	Gardner Dr	Bioretention (No Underdrains)	1,017
612755	Germain Dr	Bioretention (No Underdrains)	1,835
612755	Gordon Pl	Bioretention (No Underdrains)	57
612755	Grandview Ave	Bioretention (No Underdrains)	30
612755	Harding Ave	Bioretention (No Underdrains)	6,064
612755	Howard Ave	Bioretention (No Underdrains)	455
612755	Ladywood Pl	Bioretention (No Underdrains)	127
612755	Libre Plz	Bioretention (No Underdrains)	857

Subwatershed	Street Name	Drainage Configuration	Centerline Length (ft)
612755	Loma Rd	Bioretention (No Underdrains)	752
612755	Maiden Ln	Bioretention (No Underdrains)	997
612755	Malone Dr	Bioretention (No Underdrains)	615
612755	Maple Pl	Bioretention (No Underdrains)	72
612755	Marconi St	Bioretention (No Underdrains)	255
612755	Masser Pl	Bioretention (No Underdrains)	1,168
612755	Merle Dr	Bioretention (No Underdrains)	1,256
612755	Messina	Bioretention (No Underdrains)	10
612755	Milano	Bioretention (No Underdrains)	352
612755	Morris Pl	Bioretention (No Underdrains)	3,092
612755	N 10th St	Bioretention (No Underdrains)	1,384
612755	N 12th St	Bioretention (No Underdrains)	1,072
612755	N 16th St	Bioretention (No Underdrains)	2,034
612755	N 18th St	Bioretention (No Underdrains)	2,707
612755	N 19th St	Bioretention (No Underdrains)	2,641
612755	N 1st St	Bioretention (No Underdrains)	693
612755	N 20th St	Bioretention (No Underdrains)	2,871
612755	N 21st St	Bioretention (No Underdrains)	3,187
612755	N 2nd St	Bioretention (No Underdrains)	1,346
612755	N 3rd St	Bioretention (No Underdrains)	1,346
612755	N 4th St	Bioretention (No Underdrains)	1,367
612755	N 5th St	Bioretention (No Underdrains)	1,831
612755	N 6th St	Bioretention (No Underdrains)	1,472
612755	N 7th St	Bioretention (No Underdrains)	1,481
612755	N Concourse Ave	Bioretention (No Underdrains)	2,023
612755	N Greenwood Ave	Bioretention (No Underdrains)	664
612755	N Hay St	Bioretention (No Underdrains)	3,583
612755	N Maple Ave	Bioretention (No Underdrains)	3,509
612755	N Maple Dr	Bioretention (No Underdrains)	173
612755	N Montebello Blvd	Bioretention (No Underdrains)	1,501
612755	N Orah Ave	Bioretention (No Underdrains)	265
612755	N Park Ave	Bioretention (No Underdrains)	406
612755	N Poplar Ave	Bioretention (No Underdrains)	1,763
612755	N Spruce St	Bioretention (No Underdrains)	1,298
612755	N Taylor Ave	Bioretention (No Underdrains)	2,172
612755	N Vail Ave	Bioretention (No Underdrains)	3,608
612755	N Via Val Verde	Bioretention (No Underdrains)	2,660
612755	N Wilcox Ave	Bioretention (No Underdrains)	4,129
612755	Nelson Pl	Bioretention (No Underdrains)	79
612755	Perry St	Bioretention (No Underdrains)	1,213
612755	Poplar Ave	Bioretention (No Underdrains)	653
612755	Rubidoux St	Bioretention (No Underdrains)	659
612755	Salerno	Bioretention (No Underdrains)	82
612755	San Antonio Dr	Bioretention (No Underdrains)	852
612755	Sheila Ct	Bioretention (No Underdrains)	44
612755	Todd Pl	Bioretention (No Underdrains)	271
612755	Torino St	Bioretention (No Underdrains)	50
612755	Via Acosta	Bioretention (No Underdrains)	1,371
612755	Via Camille	Bioretention (No Underdrains)	2,062
612755	Via Corona	Bioretention (No Underdrains)	3,352
612755	Via Lucia	Bioretention (No Underdrains)	1,055
612755	Via Luneto	Bioretention (No Underdrains)	1,379
612755	Via Miramonte	Bioretention (No Underdrains)	1,124
612755	Via Napoli	Bioretention (No Underdrains)	988
612755	Via Nina	Bioretention (No Underdrains)	817
612755	Via Palermo	Bioretention (No Underdrains)	52
612755	Via Roma	Bioretention (No Underdrains)	110
612755	Via Val Verde	Bioretention (No Underdrains)	2,660
612755	Via Vis	Bioretention (No Underdrains)	1,071
612755	W Beverly Blvd	Bioretention (No Underdrains)	15,133
612755	W Beverly Ter	Bioretention (No Underdrains)	1,660
612755	W Fremont Sq	Bioretention (No Underdrains)	310
612755	W Harding Ave	Bioretention (No Underdrains)	1,654
612755	W Lincoln Ave	Bioretention (No Underdrains)	5,008
612755	W Madison Ave	Bioretention (No Underdrains)	9,170
612755	W Madison St	Bioretention (No Underdrains)	183
612755	W Victoria Ave	Bioretention (No Underdrains)	3,789
612755	Westmoreland Dr	Bioretention (No Underdrains)	2,883
612755	Wilber Pl	Bioretention (No Underdrains)	505
612755	Woodland Ct	Bioretention (No Underdrains)	78
612855	(unknown)	Bioretention (No Underdrains)	161

Subwatershed	Street Name	Drainage Configuration	Centerline Length (ft)
612855	Beverly Blvd	Bioretention (No Underdrains)	547
612855	Dewey Cir	Bioretention (No Underdrains)	130
612855	E Lincoln Ave	Bioretention (No Underdrains)	318
612855	E Victoria Ave	Bioretention (No Underdrains)	376
612855	Howard Ave	Bioretention (No Underdrains)	902
612855	Michele Ct	Bioretention (No Underdrains)	45
612855	N 1st St	Bioretention (No Underdrains)	1,126
612855	N 2nd St	Bioretention (No Underdrains)	1,121
612855	N 3rd St	Bioretention (No Underdrains)	1,128
612855	N 4th St	Bioretention (No Underdrains)	1,056
612855	N 5th St	Bioretention (No Underdrains)	664
612855	N 6th St	Bioretention (No Underdrains)	1,315
612855	N 7th St	Bioretention (No Underdrains)	1,309
612855	N Montebello Blvd	Bioretention (No Underdrains)	1,859
612855	N Poplar Ave	Bioretention (No Underdrains)	1
612855	N Victoria Ave	Bioretention (No Underdrains)	326
612855	Poplar Ave	Bioretention (No Underdrains)	1,530
612855	W Ave de la Merced	Bioretention (No Underdrains)	28
612855	W Beverly Blvd	Bioretention (No Underdrains)	3,011
612855	W Lincoln Ave	Bioretention (No Underdrains)	1,706
612855	W Victoria Ave	Bioretention (No Underdrains)	2,370
612955	(unknown)	Bioretention (No Underdrains)	760
612955	Agajanian Way	Bioretention (No Underdrains)	967
612955	Bartolo Ave	Bioretention (No Underdrains)	1,076
612955	E Ave de la Merced	Bioretention (No Underdrains)	1,571
612955	E Lincoln Ave	Bioretention (No Underdrains)	1,287
612955	E Oakmont Dr	Bioretention (No Underdrains)	526
612955	Espelette Pl	Bioretention (No Underdrains)	118
612955	N Adobe Ave	Bioretention (No Underdrains)	456
612955	N Lincoln Ave	Bioretention (No Underdrains)	1,077
612955	N Orcutt Ave	Bioretention (No Underdrains)	441
612955	N Rio del Sol St	Bioretention (No Underdrains)	124
612955	N Sanchez St	Bioretention (No Underdrains)	1,252
612955	Orcutt Dr	Bioretention (No Underdrains)	744
612955	Rancho Dr	Bioretention (No Underdrains)	1,054
612955	Rea Dr	Bioretention (No Underdrains)	74
612955	Rio del Sol	Bioretention (No Underdrains)	452
612955	Rio del Sol Ave	Bioretention (No Underdrains)	1,084
612955	San Angelo Ave	Bioretention (No Underdrains)	1,183
612955	Via la Cienega	Bioretention (No Underdrains)	216
612955	Viewcrest Dr	Bioretention (No Underdrains)	279
612955	W Adobe Ave	Bioretention (No Underdrains)	15
613055	(unknown)	Bioretention (No Underdrains)	383
613055	Andruss Pl	Bioretention (No Underdrains)	547
613055	Balanda Dr	Bioretention (No Underdrains)	761
613055	Dacre Pl	Bioretention (No Underdrains)	119
613055	de Palma Way	Bioretention (No Underdrains)	514
613055	Dochan Cir	Bioretention (No Underdrains)	664
613055	E Ave de la Merced	Bioretention (No Underdrains)	814
613055	E Eula Dr	Bioretention (No Underdrains)	606
613055	E Lincoln Ave	Bioretention (No Underdrains)	1,793
613055	E Oakmont Dr	Bioretention (No Underdrains)	436
613055	E Victoria Ave	Bioretention (No Underdrains)	1,708
613055	Edwin Aldrin Cir	Bioretention (No Underdrains)	207
613055	Forbes Ave	Bioretention (No Underdrains)	1,503
613055	Fran Pl	Bioretention (No Underdrains)	234
613055	Hibiscus St	Bioretention (No Underdrains)	3
613055	Holger Dr	Bioretention (No Underdrains)	1,029
613055	Katherine Dr	Bioretention (No Underdrains)	1,970
613055	Marek Dr	Bioretention (No Underdrains)	8
613055	N 1st St	Bioretention (No Underdrains)	534
613055	N 2nd St	Bioretention (No Underdrains)	1,427
613055	N 3rd St	Bioretention (No Underdrains)	708
613055	N 4th St	Bioretention (No Underdrains)	1,111
613055	N 5th St	Bioretention (No Underdrains)	8
613055	N 6th St	Bioretention (No Underdrains)	705
613055	N 7th St	Bioretention (No Underdrains)	453
613055	N Doner Dr	Bioretention (No Underdrains)	26
613055	N Montebello Blvd	Bioretention (No Underdrains)	147
613055	N Sanchez St	Bioretention (No Underdrains)	159
613055	N Victoria Ave	Bioretention (No Underdrains)	340

Subwatershed	Street Name	Drainage Configuration	Centerline Length (ft)
613055	Poplar Ave	Bioretention (No Underdrains)	1,583
613055	Rancho Dr	Bioretention (No Underdrains)	89
613055	Raywood Ave	Bioretention (No Underdrains)	1,531
613055	Valera Dr	Bioretention (No Underdrains)	506
613055	Viewcrest Dr	Bioretention (No Underdrains)	861
613055	W Ave de la Merced	Bioretention (No Underdrains)	1,942
613055	W Lincoln Ave	Bioretention (No Underdrains)	1,183
613055	W Oakmont Dr	Bioretention (No Underdrains)	1,671
613055	Wemar Way	Bioretention (No Underdrains)	13
613055	Wilber Pl	Bioretention (No Underdrains)	1,270
613155	(unknown)	Biofiltration (Underdrains)	206
613155	Adams Ave	Biofiltration (Underdrains)	12
613155	Adelita St	Biofiltration (Underdrains)	342
613155	Adobe Ave	Biofiltration (Underdrains)	82
613155	Aldea Dr	Biofiltration (Underdrains)	239
613155	Atascadero Pl	Biofiltration (Underdrains)	187
613155	Azalea Dr	Biofiltration (Underdrains)	1,735
613155	Casa Grande Ave	Biofiltration (Underdrains)	867
613155	Concord Ave	Biofiltration (Underdrains)	55
613155	Dam Parking	Biofiltration (Underdrains)	22
613155	E Ave de la Merced	Biofiltration (Underdrains)	741
613155	E Burke Dr	Biofiltration (Underdrains)	140
613155	E Lincoln Ave	Biofiltration (Underdrains)	728
613155	E Los Amigos Ave	Biofiltration (Underdrains)	2,957
613155	el Camino Dr	Biofiltration (Underdrains)	91
613155	Hacienda Pl	Biofiltration (Underdrains)	108
613155	Hibiscus St	Biofiltration (Underdrains)	819
613155	Howard Ave	Biofiltration (Underdrains)	155
613155	Jefferson Blvd	Biofiltration (Underdrains)	444
613155	Las Flores Ave	Biofiltration (Underdrains)	775
613155	Lexington Ave	Biofiltration (Underdrains)	354
613155	Madero St	Biofiltration (Underdrains)	108
613155	Marek Dr	Biofiltration (Underdrains)	725
613155	N 2nd St	Biofiltration (Underdrains)	381
613155	N 3rd St	Biofiltration (Underdrains)	567
613155	N 4th St	Biofiltration (Underdrains)	835
613155	N Adobe Ave	Biofiltration (Underdrains)	1,062
613155	N Doner Dr	Biofiltration (Underdrains)	389
613155	N Iguala St	Biofiltration (Underdrains)	148
613155	N Juarez St	Biofiltration (Underdrains)	630
613155	N Las Flores Ave	Biofiltration (Underdrains)	82
613155	N Montebello Blvd	Biofiltration (Underdrains)	734
613155	N Orcutt Dr	Biofiltration (Underdrains)	814
613155	N Revere Ave	Biofiltration (Underdrains)	24
613155	N Sanchez St	Biofiltration (Underdrains)	1,078
613155	N Scott Ave	Biofiltration (Underdrains)	491
613155	N Taylor Ave	Biofiltration (Underdrains)	287
613155	N Wemar Way	Biofiltration (Underdrains)	73
613155	Orcutt Dr	Biofiltration (Underdrains)	551
613155	Palo Alto St	Biofiltration (Underdrains)	116
613155	Peacock Ln	Biofiltration (Underdrains)	85
613155	Poplar Ave	Biofiltration (Underdrains)	754
613155	Raywood Pl	Biofiltration (Underdrains)	320
613155	Rio Blanco St	Biofiltration (Underdrains)	169
613155	San Angelo Ave	Biofiltration (Underdrains)	196
613155	Sanchez St	Biofiltration (Underdrains)	752
613155	Sandy Hook Ave	Biofiltration (Underdrains)	47
613155	Savannah St	Biofiltration (Underdrains)	7
613155	Scott Ave	Biofiltration (Underdrains)	578
613155	Solano Cir	Biofiltration (Underdrains)	234
613155	Sonora St	Biofiltration (Underdrains)	101
613155	Tampico Way	Biofiltration (Underdrains)	164
613155	Texcoco St	Biofiltration (Underdrains)	83
613155	W Adobe Ave	Biofiltration (Underdrains)	1,062
613155	W Alfred Pl	Biofiltration (Underdrains)	117
613155	W Ashiya Ave	Biofiltration (Underdrains)	431
613155	W Ashiya Rd	Biofiltration (Underdrains)	431
613155	W Ave de la Merced	Biofiltration (Underdrains)	1,379
613155	W Boston Ave	Biofiltration (Underdrains)	7
613155	W Bunker Hill Ave	Biofiltration (Underdrains)	115
613155	W Liberty Ave	Biofiltration (Underdrains)	169

Subwatershed	Street Name	Drainage Configuration	Centerline Length (ft)
613155	W Lincoln Ave	Biofiltration (Underdrains)	396
613155	W Los Amigos Ave	Biofiltration (Underdrains)	651
613155	W Rocky Hill Ave	Biofiltration (Underdrains)	73
613155	Wemar Way	Biofiltration (Underdrains)	488
613155	Yorktown Ave	Biofiltration (Underdrains)	192
613155	Zapata St	Biofiltration (Underdrains)	107
613255	(unknown)	Biofiltration (Underdrains)	74
613255	Dam Parking	Biofiltration (Underdrains)	36
613255	E Lincoln Ave	Biofiltration (Underdrains)	1,575
613255	N Montebello Blvd	Biofiltration (Underdrains)	40
613255	Plaza	Biofiltration (Underdrains)	236
613655	(unknown)	Biofiltration (Underdrains)	1,665
613655	Arroyo Dr	Biofiltration (Underdrains)	4,471
613655	Astra Dr	Biofiltration (Underdrains)	38
613655	Centurion Ave	Biofiltration (Underdrains)	44
613655	E Elmbrake Ln	Biofiltration (Underdrains)	534
613655	Ellingbrook Dr	Biofiltration (Underdrains)	1,224
613655	Firvale Ave	Biofiltration (Underdrains)	1,006
613655	Hanging Rock Ave	Biofiltration (Underdrains)	852
613655	Ironstone Ave	Biofiltration (Underdrains)	513
613655	Kernville Ave	Biofiltration (Underdrains)	148
613655	Lawrence Ave	Biofiltration (Underdrains)	68
613655	Montebello Town Center	Biofiltration (Underdrains)	849
613655	N Greycastle Ave	Biofiltration (Underdrains)	635
613655	N Jerseydale Ave	Biofiltration (Underdrains)	583
613655	N Montebello Blvd	Biofiltration (Underdrains)	784
613655	Neil Armstrong St	Biofiltration (Underdrains)	429
613655	Oakmill Ave	Biofiltration (Underdrains)	381
613655	Orange St	Biofiltration (Underdrains)	0
613655	Paramount Blvd	Biofiltration (Underdrains)	611
613655	Plaza	Biofiltration (Underdrains)	271
613655	Potrero Grande Dr	Biofiltration (Underdrains)	639
613655	Ridge Terrace Ln	Biofiltration (Underdrains)	26
613655	S Bradbury Dr	Biofiltration (Underdrains)	36
613655	San Gabriel Blvd	Biofiltration (Underdrains)	1,183
613655	Vis Estrada	Biofiltration (Underdrains)	4

Table 6.E-11. Screened Green Street Opportunities Considered in the EWMP for City of Monterey Park

Subwatershed	Street Name	Drainage Configuration	Centerline Length (ft)
612156	(unknown)	Bioretention (No Underdrains)	10,531
612156	Ackley Pl	Bioretention (No Underdrains)	152
612156	Ackley St	Bioretention (No Underdrains)	2,712
612156	Adams Way	Bioretention (No Underdrains)	373
612156	Agate Way	Bioretention (No Underdrains)	90
612156	Aldergate St	Bioretention (No Underdrains)	136
612156	Alisar Ave	Bioretention (No Underdrains)	500
612156	Ash Dr	Bioretention (No Underdrains)	1,401
612156	Atlas Ave	Bioretention (No Underdrains)	1,012
612156	Bloom Dr	Bioretention (No Underdrains)	814
612156	Bluffdale St	Bioretention (No Underdrains)	998
612156	Bradshawe Ave	Bioretention (No Underdrains)	3,299
612156	Brightwood St	Bioretention (No Underdrains)	1,105
612156	Brockwell Ave	Bioretention (No Underdrains)	1,537
612156	Buchanan Pl	Bioretention (No Underdrains)	227
612156	Cecil St	Bioretention (No Underdrains)	1,086
612156	Cielito Ave	Bioretention (No Underdrains)	900
612156	Cliffhill Dr	Bioretention (No Underdrains)	948
612156	Clover Dr	Bioretention (No Underdrains)	1,108
612156	Coral Cir	Bioretention (No Underdrains)	29
612156	Coral View St	Bioretention (No Underdrains)	2,212
612156	Coriolanus Dr	Bioretention (No Underdrains)	220
612156	Cupania Cir	Bioretention (No Underdrains)	49
612156	Diane Way	Bioretention (No Underdrains)	89
612156	Divina Vista St	Bioretention (No Underdrains)	65
612156	Doncrest St	Bioretention (No Underdrains)	1,192
612156	E Andrix St	Bioretention (No Underdrains)	1,842
612156	E Arlight St	Bioretention (No Underdrains)	2,286
612156	E el Repetto Dr	Bioretention (No Underdrains)	203
612156	E Elmgate St	Bioretention (No Underdrains)	315
612156	E Fernfield Dr	Bioretention (No Underdrains)	2,803
612156	E Floral Dr	Bioretention (No Underdrains)	2,881
612156	E Gleason St	Bioretention (No Underdrains)	1,587
612156	E Hammel St	Bioretention (No Underdrains)	1,262
612156	E Isabella Ter	Bioretention (No Underdrains)	401
612156	E Markland Dr	Bioretention (No Underdrains)	3,997
612156	E Pomona Blvd	Bioretention (No Underdrains)	88
612156	E Riffin St	Bioretention (No Underdrains)	3,383
612156	Emerald Way	Bioretention (No Underdrains)	256
612156	Ferdinand Ave	Bioretention (No Underdrains)	1,165
612156	Fernbank Ave	Bioretention (No Underdrains)	1,510
612156	Fillmore Dr	Bioretention (No Underdrains)	767
612156	Foxglove Dr	Bioretention (No Underdrains)	551
612156	Fulton Ave	Bioretention (No Underdrains)	7,705
612156	Garfield Pl	Bioretention (No Underdrains)	761
612156	Grandridge Ave	Bioretention (No Underdrains)	4,707
612156	Grandridge Pl	Bioretention (No Underdrains)	357
612156	Grant St	Bioretention (No Underdrains)	140
612156	Graylock Ave	Bioretention (No Underdrains)	1,729
612156	Greenwood Ave	Bioretention (No Underdrains)	68
612156	Harrison Rd	Bioretention (No Underdrains)	773
612156	Heather Dr	Bioretention (No Underdrains)	1,806
612156	Hendron Way	Bioretention (No Underdrains)	191
612156	Holly Oak Dr	Bioretention (No Underdrains)	2,197
612156	Holly Oak Pl	Bioretention (No Underdrains)	162
612156	Iris Way	Bioretention (No Underdrains)	456
612156	Isabella Ave	Bioretention (No Underdrains)	3,392
612156	Isabella Ter	Bioretention (No Underdrains)	401
612156	Juneway Rd	Bioretention (No Underdrains)	481
612156	Keller St	Bioretention (No Underdrains)	1,881
612156	Kempton Ave	Bioretention (No Underdrains)	3,521
612156	Kempton Pl	Bioretention (No Underdrains)	188
612156	Langley Way	Bioretention (No Underdrains)	512
612156	Laurel Cir	Bioretention (No Underdrains)	106
612156	Laurel Dr	Bioretention (No Underdrains)	714
612156	Laurel Pl	Bioretention (No Underdrains)	71
612156	Lupine Ave	Bioretention (No Underdrains)	2,376
612156	Lupine Pl	Bioretention (No Underdrains)	102
612156	Luy St	Bioretention (No Underdrains)	188

Subwatershed	Street Name	Drainage Configuration	Centerline Length (ft)
612156	Magnolia Dr	Bioretention (No Underdrains)	930
612156	Mancha Pl	Bioretention (No Underdrains)	213
612156	Mancha Way	Bioretention (No Underdrains)	1,345
612156	Maplegate St	Bioretention (No Underdrains)	245
612156	Maronde Way	Bioretention (No Underdrains)	327
612156	McComb Way	Bioretention (No Underdrains)	776
612156	Milam Pl	Bioretention (No Underdrains)	351
612156	Mira Valle St	Bioretention (No Underdrains)	322
612156	N Garfield Ave	Bioretention (No Underdrains)	4
612156	Oakgate St	Bioretention (No Underdrains)	26
612156	Olive Pl	Bioretention (No Underdrains)	121
612156	Orange Pl	Bioretention (No Underdrains)	111
612156	Palm Ave	Bioretention (No Underdrains)	409
612156	Pavo Real Ave	Bioretention (No Underdrains)	334
612156	Pelon Way	Bioretention (No Underdrains)	519
612156	Pepper St	Bioretention (No Underdrains)	396
612156	Piedra Way	Bioretention (No Underdrains)	169
612156	Pierce Pl	Bioretention (No Underdrains)	144
612156	Poco Way	Bioretention (No Underdrains)	88
612156	Polk Way	Bioretention (No Underdrains)	225
612156	Potrero Grande Dr	Bioretention (No Underdrains)	4,180
612156	Punta Way	Bioretention (No Underdrains)	152
612156	Red Plum Cir	Bioretention (No Underdrains)	41
612156	Roca Way	Bioretention (No Underdrains)	556
612156	S Alta Mesa Pl	Bioretention (No Underdrains)	90
612156	S Bradshawe Pl	Bioretention (No Underdrains)	34
612156	S Garfield Ave	Bioretention (No Underdrains)	7,810
612156	S Grandridge Ave	Bioretention (No Underdrains)	1,139
612156	S Isabella Ave	Bioretention (No Underdrains)	2,817
612156	S Lincoln Ave	Bioretention (No Underdrains)	1,442
612156	S McPherrin Ave	Bioretention (No Underdrains)	1,675
612156	S Ojai Cir	Bioretention (No Underdrains)	91
612156	S Orange Ave	Bioretention (No Underdrains)	1,674
612156	Saturn St	Bioretention (No Underdrains)	2,260
612156	Starbird Dr	Bioretention (No Underdrains)	1,473
612156	Starbird Pl	Bioretention (No Underdrains)	111
612156	Taft Ct	Bioretention (No Underdrains)	105
612156	Taylor Dr	Bioretention (No Underdrains)	707
612156	Trumbower Ave	Bioretention (No Underdrains)	972
612156	Tyler Dr	Bioretention (No Underdrains)	771
612156	Van Buren Dr	Bioretention (No Underdrains)	1,260
612156	Vercoe Pl	Bioretention (No Underdrains)	335
612156	W Almora St	Bioretention (No Underdrains)	695
612156	W Andrix St	Bioretention (No Underdrains)	746
612156	W Arlight St	Bioretention (No Underdrains)	865
612156	W el Repetto Dr	Bioretention (No Underdrains)	1,753
612156	W Elmgate St	Bioretention (No Underdrains)	2,324
612156	W Fernfield Dr	Bioretention (No Underdrains)	604
612156	W Floral Dr	Bioretention (No Underdrains)	1,324
612156	W Gleason St	Bioretention (No Underdrains)	833
612156	W Hammel St	Bioretention (No Underdrains)	942
612156	W Markland Dr	Bioretention (No Underdrains)	881
612156	W Pomona Blvd	Bioretention (No Underdrains)	472
612156	W Riggan St	Bioretention (No Underdrains)	1,619
612156	Wheeler Dr	Bioretention (No Underdrains)	1,141
612156	Whitehurst Dr	Bioretention (No Underdrains)	1,120
612156	Wilcox Ave	Bioretention (No Underdrains)	6,589
612156	Wilson Pl	Bioretention (No Underdrains)	117
612156	Woodland Way	Bioretention (No Underdrains)	127
612256	(unknown)	Bioretention (No Underdrains)	21,193
612256	1st St	Bioretention (No Underdrains)	2,426
612256	Adobe Pl	Bioretention (No Underdrains)	390
612256	Alpine Ter	Bioretention (No Underdrains)	216
612256	Atlantic Blvd	Bioretention (No Underdrains)	1,385
612256	Avalanche Way	Bioretention (No Underdrains)	61
612256	Ave Cesar Chavez	Bioretention (No Underdrains)	4,033
612256	Bleakwood Ave	Bioretention (No Underdrains)	2,400
612256	Bluffhill Dr	Bioretention (No Underdrains)	452
612256	Bradshawe Ave	Bioretention (No Underdrains)	4,064
612256	Brier Cliff Way	Bioretention (No Underdrains)	304
612256	Brightwood St	Bioretention (No Underdrains)	4,279

Subwatershed	Street Name	Drainage Configuration	Centerline Length (ft)
612256	Cadiz St	Bioretention (No Underdrains)	818
612256	Chalet Ter	Bioretention (No Underdrains)	156
612256	Cipriano Pl	Bioretention (No Underdrains)	164
612256	College View Dr	Bioretention (No Underdrains)	2,035
612256	College View Ln	Bioretention (No Underdrains)	195
612256	Collegian Ave	Bioretention (No Underdrains)	2,335
612256	Crest Haven Way	Bioretention (No Underdrains)	673
612256	Crest Vista Dr	Bioretention (No Underdrains)	4,133
612256	de la Fuente St	Bioretention (No Underdrains)	1,669
612256	Dell Dr	Bioretention (No Underdrains)	681
612256	Divina Vista St	Bioretention (No Underdrains)	199
612256	Divine Dr	Bioretention (No Underdrains)	546
612256	Dorner Dr	Bioretention (No Underdrains)	2,833
612256	Dover Way	Bioretention (No Underdrains)	189
612256	E Graves Ave	Bioretention (No Underdrains)	79
612256	el Mercado Ave	Bioretention (No Underdrains)	2,525
612256	el Portal Pl	Bioretention (No Underdrains)	799
612256	Findlay Ave	Bioretention (No Underdrains)	2,493
612256	Fotini Pl	Bioretention (No Underdrains)	869
612256	Garfield Ave	Bioretention (No Underdrains)	222
612256	Gerhart Ave	Bioretention (No Underdrains)	1,409
612256	Gladmar St	Bioretention (No Underdrains)	641
612256	Glenview Ter	Bioretention (No Underdrains)	465
612256	Grand Vista Pl	Bioretention (No Underdrains)	131
612256	Grand Vista Way	Bioretention (No Underdrains)	311
612256	Grandridge Ave	Bioretention (No Underdrains)	1,419
612256	Graves Ave	Bioretention (No Underdrains)	359
612256	Harding Ave	Bioretention (No Underdrains)	2,772
612256	Hendricks Ave	Bioretention (No Underdrains)	2,657
612256	Hermosa Vista St	Bioretention (No Underdrains)	52
612256	Highland Dr	Bioretention (No Underdrains)	654
612256	Hillside St	Bioretention (No Underdrains)	1,323
612256	Hillvale Dr	Bioretention (No Underdrains)	328
612256	Hillview Ave	Bioretention (No Underdrains)	504
612256	Huntington Ave	Bioretention (No Underdrains)	107
612256	Jade Tree Dr	Bioretention (No Underdrains)	366
612256	Karl Burnum Way	Bioretention (No Underdrains)	99
612256	Kingsford St	Bioretention (No Underdrains)	501
612256	Light View St	Bioretention (No Underdrains)	274
612256	Loma Verde St	Bioretention (No Underdrains)	4,034
612256	Longhill Dr	Bioretention (No Underdrains)	658
612256	Lunar Dr	Bioretention (No Underdrains)	464
612256	Mira Valle St	Bioretention (No Underdrains)	783
612256	Montechico Dr	Bioretention (No Underdrains)	116
612256	Moonbeam Dr	Bioretention (No Underdrains)	612
612256	N Findlay Ave	Bioretention (No Underdrains)	5
612256	N Ridge Pl	Bioretention (No Underdrains)	184
612256	Park Ave	Bioretention (No Underdrains)	506
612256	Pluma Way	Bioretention (No Underdrains)	102
612256	Ridgecrest St	Bioretention (No Underdrains)	1,164
612256	Ridgeside Cir	Bioretention (No Underdrains)	79
612256	Ridgeside Dr	Bioretention (No Underdrains)	1,728
612256	Rockhaven St	Bioretention (No Underdrains)	167
612256	Rockview Ct	Bioretention (No Underdrains)	5
612256	Rodman Cir	Bioretention (No Underdrains)	129
612256	Rolling Hill Dr	Bioretention (No Underdrains)	437
612256	Roscommon Ave	Bioretention (No Underdrains)	1,224
612256	Roselyn Pl	Bioretention (No Underdrains)	39
612256	S Atlantic Blvd	Bioretention (No Underdrains)	12,276
612256	S Chandler Ave	Bioretention (No Underdrains)	1,651
612256	S Garfield Ave	Bioretention (No Underdrains)	260
612256	S Gerhart Ave	Bioretention (No Underdrains)	1,409
612256	S Mc Pherrin Ave	Bioretention (No Underdrains)	2,268
612256	S McPherrin Ave	Bioretention (No Underdrains)	966
612256	S Moore Ave	Bioretention (No Underdrains)	2,138
612256	S Ramona Ave	Bioretention (No Underdrains)	2,001
612256	S Roscommon Ave	Bioretention (No Underdrains)	1,224
612256	S Sunrise Dr	Bioretention (No Underdrains)	1,238
612256	S Westcott Ave	Bioretention (No Underdrains)	1,137
612256	S Ynez Ave	Bioretention (No Underdrains)	7,282
612256	Sadler Ave	Bioretention (No Underdrains)	652

Subwatershed	Street Name	Drainage Configuration	Centerline Length (ft)
612256	School Side Ave	Bioretention (No Underdrains)	983
612256	Schoolside Ave	Bioretention (No Underdrains)	983
612256	Sevilla St	Bioretention (No Underdrains)	334
612256	Shady Crest Ln	Bioretention (No Underdrains)	298
612256	Sherbrook Ave	Bioretention (No Underdrains)	547
612256	Sherwood Cir	Bioretention (No Underdrains)	172
612256	Solar Dr	Bioretention (No Underdrains)	175
612256	Star Ridge Dr	Bioretention (No Underdrains)	310
612256	Summit Pl	Bioretention (No Underdrains)	81
612256	Sunny Slope Pl	Bioretention (No Underdrains)	155
612256	Sunnyhill Dr	Bioretention (No Underdrains)	181
612256	Sunnyslope Dr	Bioretention (No Underdrains)	276
612256	Sunrise Pl	Bioretention (No Underdrains)	9
612256	Telford St	Bioretention (No Underdrains)	589
612256	Triana Pl	Bioretention (No Underdrains)	489
612256	Triana St	Bioretention (No Underdrains)	652
612256	Valley Vista Dr	Bioretention (No Underdrains)	399
612256	Vancouver Ave	Bioretention (No Underdrains)	2,094
612256	Via Norte Ave	Bioretention (No Underdrains)	774
612256	Via Venti	Bioretention (No Underdrains)	16
612256	Villa Montes Ave	Bioretention (No Underdrains)	143
612256	W Almora St	Bioretention (No Underdrains)	1,392
612256	W Andrix St	Bioretention (No Underdrains)	1,111
612256	W Arlight St	Bioretention (No Underdrains)	1,110
612256	W Crest Way	Bioretention (No Underdrains)	192
612256	W East Crest Way	Bioretention (No Underdrains)	263
612256	W el Repetto Dr	Bioretention (No Underdrains)	1,091
612256	W Elmgate St	Bioretention (No Underdrains)	380
612256	W Fernfield Dr	Bioretention (No Underdrains)	2,319
612256	W Floral Dr	Bioretention (No Underdrains)	4,203
612256	W Gleason St	Bioretention (No Underdrains)	2,989
612256	W Graves Ave	Bioretention (No Underdrains)	1,544
612256	W Hammel St	Bioretention (No Underdrains)	2,589
612256	W Longhill Dr	Bioretention (No Underdrains)	658
612256	W Markland Dr	Bioretention (No Underdrains)	5,453
612256	W Newmark Ave	Bioretention (No Underdrains)	2,498
612256	W Pomona Blvd	Bioretention (No Underdrains)	619
612256	W Riffin St	Bioretention (No Underdrains)	3,694
612256	Wandering Dr	Bioretention (No Underdrains)	1,462
612256	Windover Way	Bioretention (No Underdrains)	114
612256	Woods Ave	Bioretention (No Underdrains)	2,107
612256	Zaring St	Bioretention (No Underdrains)	1,072
612356	(unknown)	Bioretention (No Underdrains)	2,915
612356	Avondale Ave	Bioretention (No Underdrains)	488
612356	Branham St	Bioretention (No Underdrains)	607
612356	Garcelon Ave	Bioretention (No Underdrains)	491
612356	Hitchcock Dr	Bioretention (No Underdrains)	39
612356	Knoll Dr	Bioretention (No Underdrains)	656
612356	Marguerita Ave	Bioretention (No Underdrains)	771
612356	Monterey Pass Rd	Bioretention (No Underdrains)	1,476
612356	N Atlantic Blvd	Bioretention (No Underdrains)	956
612356	N Chandler Ave	Bioretention (No Underdrains)	1,280
612356	N McPherrin Ave	Bioretention (No Underdrains)	1,302
612356	N Moore Ave	Bioretention (No Underdrains)	1,296
612356	N Ynez Ave	Bioretention (No Underdrains)	1,302
612356	Newlee St	Bioretention (No Underdrains)	478
612356	S Atlantic Blvd	Bioretention (No Underdrains)	368
612356	S Chandler Ave	Bioretention (No Underdrains)	851
612356	S Electric Ave	Bioretention (No Underdrains)	1,067
612356	S Fremont Ave	Bioretention (No Underdrains)	848
612356	S Mc Pherrin Ave	Bioretention (No Underdrains)	59
612356	S Moore Ave	Bioretention (No Underdrains)	44
612356	S Ynez Ave	Bioretention (No Underdrains)	49
612356	Tedford Way	Bioretention (No Underdrains)	111
612356	W Garvey Ave	Bioretention (No Underdrains)	4,125
612356	W Mabel Ave	Bioretention (No Underdrains)	1,611
612356	W Newmark Ave	Bioretention (No Underdrains)	1,572
612356	Whitney Pl	Bioretention (No Underdrains)	99
612356	Williams St	Bioretention (No Underdrains)	291
612456	Emerson Ave	Bioretention (No Underdrains)	16
612456	Hathaway Ave	Bioretention (No Underdrains)	657

Subwatershed	Street Name	Drainage Configuration	Centerline Length (ft)
612456	N Atlantic Blvd	Bioretention (No Underdrains)	1,573
612456	N Chandler Ave	Bioretention (No Underdrains)	1,371
612456	S 9th St	Bioretention (No Underdrains)	1
612456	W Emerson Ave	Bioretention (No Underdrains)	961
612456	W Hellman Ave	Bioretention (No Underdrains)	602
613656	(unknown)	Biofiltration (Underdrains)	128
613656	Abe Way	Biofiltration (Underdrains)	901
613656	Ackley St	Biofiltration (Underdrains)	1,186
613656	Alisar Ave	Biofiltration (Underdrains)	643
613656	Arroyo Dr	Biofiltration (Underdrains)	808
613656	Bataan Pl	Biofiltration (Underdrains)	137
613656	Berkebile Ct	Biofiltration (Underdrains)	24
613656	Bluestone Ln	Biofiltration (Underdrains)	385
613656	Browning Pl	Biofiltration (Underdrains)	87
613656	Eroica Dr	Biofiltration (Underdrains)	17
613656	Kenton Dr	Biofiltration (Underdrains)	358
613656	Metro Dr	Biofiltration (Underdrains)	988
613656	Potrero Grande Dr	Biofiltration (Underdrains)	1,139
613656	Robinlinda Ln	Biofiltration (Underdrains)	528
613656	S Orange Ave	Biofiltration (Underdrains)	359
613656	San Patricio Dr	Biofiltration (Underdrains)	923
613656	Tegner Dr	Biofiltration (Underdrains)	774
613656	Village Dr	Biofiltration (Underdrains)	190
613656	Village Pl	Biofiltration (Underdrains)	53
613656	Vis Estrada	Biofiltration (Underdrains)	49
613956	(unknown)	Bioretention (No Underdrains)	10,643
613956	Avondale Ave	Bioretention (No Underdrains)	1,416
613956	Aztec Way	Bioretention (No Underdrains)	38
613956	Cecil St	Bioretention (No Underdrains)	872
613956	Country Pl	Bioretention (No Underdrains)	127
613956	Country Rd	Bioretention (No Underdrains)	132
613956	Craighurst Ter	Bioretention (No Underdrains)	377
613956	E Emerson Ave	Bioretention (No Underdrains)	2,995
613956	E Garvey Ave	Bioretention (No Underdrains)	3,305
613956	E Graves Ave	Bioretention (No Underdrains)	3,736
613956	E la Mont Dr	Bioretention (No Underdrains)	105
613956	E Mabel Ave	Bioretention (No Underdrains)	13
613956	E Newmark Ave	Bioretention (No Underdrains)	4,257
613956	Edgley Dr	Bioretention (No Underdrains)	1,531
613956	Everett Ave	Bioretention (No Underdrains)	1,683
613956	Garcelon Ave	Bioretention (No Underdrains)	1,415
613956	Garfield Ave	Bioretention (No Underdrains)	2,702
613956	Kays Ave	Bioretention (No Underdrains)	66
613956	Kempton Ave	Bioretention (No Underdrains)	755
613956	Lamont Dr	Bioretention (No Underdrains)	258
613956	Metro Dr	Bioretention (No Underdrains)	32
613956	Mooney Dr	Bioretention (No Underdrains)	1,836
613956	N Alhambra Ave	Bioretention (No Underdrains)	1,360
613956	N Baltimore Ave	Bioretention (No Underdrains)	1,368
613956	N Garfield Ave	Bioretention (No Underdrains)	1,364
613956	N Huntington Ave	Bioretention (No Underdrains)	1,369
613956	N Lincoln Ave	Bioretention (No Underdrains)	1,367
613956	N Nicholson Ave	Bioretention (No Underdrains)	1,365
613956	N Orange Ave	Bioretention (No Underdrains)	1,162
613956	N Rural Dr	Bioretention (No Underdrains)	1,357
613956	N Sierra Vista St	Bioretention (No Underdrains)	1,358
613956	New Ave	Bioretention (No Underdrains)	67
613956	Peach St	Bioretention (No Underdrains)	630
613956	Ransom Way	Bioretention (No Underdrains)	132
613956	Roselyn Pl	Bioretention (No Underdrains)	767
613956	Roselyn Way	Bioretention (No Underdrains)	9
613956	S Alhambra Ave	Bioretention (No Underdrains)	2,882
613956	S Lincoln Ave	Bioretention (No Underdrains)	3,076
613956	S New Ave	Bioretention (No Underdrains)	67
613956	S Nicholson Ave	Bioretention (No Underdrains)	948
613956	S Orange Ave	Bioretention (No Underdrains)	3,264
613956	S Pomelo Ave	Bioretention (No Underdrains)	1,726
613956	S Ramona Ave	Bioretention (No Underdrains)	69
613956	S Rural Dr	Bioretention (No Underdrains)	652
613956	S Russell Ave	Bioretention (No Underdrains)	2,865
613956	S Sefton Ave	Bioretention (No Underdrains)	2,734

Subwatershed	Street Name	Drainage Configuration	Centerline Length (ft)
613956	S Sierra Vista St	Bioretention (No Underdrains)	623
613956	Susan Way	Bioretention (No Underdrains)	2
613956	Town Ave	Bioretention (No Underdrains)	26
613956	Village Dr	Bioretention (No Underdrains)	46
613956	W Emerson Ave	Bioretention (No Underdrains)	1,365
613956	W Garvey Ave	Bioretention (No Underdrains)	1,424
613956	W Newmark Ave	Bioretention (No Underdrains)	776
614556	(unknown)	Bioretention (No Underdrains)	719
614556	Almansor St Ovp	Bioretention (No Underdrains)	2
614556	E Emerson Ave	Bioretention (No Underdrains)	556
614556	E Hellman Ave	Bioretention (No Underdrains)	2,901
614556	Elizabeth Ave	Bioretention (No Underdrains)	721
614556	Florence Ave	Bioretention (No Underdrains)	708
614556	Gladys Ave	Bioretention (No Underdrains)	716
614556	Hershey Ave	Bioretention (No Underdrains)	1,474
614556	Hilliard Ave	Bioretention (No Underdrains)	1,494
614556	N Alhambra Ave	Bioretention (No Underdrains)	1,268
614556	N Baltimore Ave	Bioretention (No Underdrains)	1,267
614556	N Garfield Ave	Bioretention (No Underdrains)	1,142
614556	N Huntington Ave	Bioretention (No Underdrains)	1,269
614556	N Lincoln Ave	Bioretention (No Underdrains)	1,263
614556	N McPherrin Ave	Bioretention (No Underdrains)	1,330
614556	N Moore Ave	Bioretention (No Underdrains)	1,340
614556	N New Ave	Bioretention (No Underdrains)	1,581
614556	N Nicholson Ave	Bioretention (No Underdrains)	1,262
614556	N Orange Ave	Bioretention (No Underdrains)	1,278
614556	N Rural Dr	Bioretention (No Underdrains)	1,275
614556	N Sierra Vista St	Bioretention (No Underdrains)	1,272
614556	N Ynez Ave	Bioretention (No Underdrains)	1,335
614556	New Ave	Bioretention (No Underdrains)	1,581
614556	S 4th St	Bioretention (No Underdrains)	0
614556	S 5th St	Bioretention (No Underdrains)	1
614556	S 6th St	Bioretention (No Underdrains)	1
614556	S 7th St	Bioretention (No Underdrains)	2
614556	S 8th St	Bioretention (No Underdrains)	1
614556	S Almansor St	Bioretention (No Underdrains)	2
614556	S Chapel Ave	Bioretention (No Underdrains)	7
614556	S Monterey St	Bioretention (No Underdrains)	5
614556	S Sierra Vista Ave	Bioretention (No Underdrains)	4
614556	S Stoneman Ave	Bioretention (No Underdrains)	3
614556	Unname Aly	Bioretention (No Underdrains)	288
614556	W Emerson Ave	Bioretention (No Underdrains)	998
614556	W Hampton Ave	Bioretention (No Underdrains)	1,498
614556	W Hellman Ave	Bioretention (No Underdrains)	1,803
614556	W Hilliard Ave	Bioretention (No Underdrains)	949
614556	Whitmore St	Bioretention (No Underdrains)	211
614656	(unknown)	Bioretention (No Underdrains)	1,418
614656	E Emerson Ave	Bioretention (No Underdrains)	1,164
614656	E Garvey Ave	Bioretention (No Underdrains)	1,479
614656	E Mabel Ave	Bioretention (No Underdrains)	922
614656	E Newmark Ave	Bioretention (No Underdrains)	198
614656	Egley Ave	Bioretention (No Underdrains)	1
614656	Elizabeth Ave	Bioretention (No Underdrains)	1,350
614656	Florence Ave	Bioretention (No Underdrains)	1,351
614656	Garvalia Ave	Bioretention (No Underdrains)	0
614656	Garvey Ave	Bioretention (No Underdrains)	2
614656	Gladys Ave	Bioretention (No Underdrains)	1,353
614656	N New Ave	Bioretention (No Underdrains)	934
614656	N Orange Ave	Bioretention (No Underdrains)	193
614656	New Ave	Bioretention (No Underdrains)	2,220
614656	Newmark Ave	Bioretention (No Underdrains)	1
614656	S New Ave	Bioretention (No Underdrains)	1,287
614656	S Orange Ave	Bioretention (No Underdrains)	24
614656	Whitmore St	Bioretention (No Underdrains)	85
635556	Floral Dr	Bioretention (No Underdrains)	39
635556	Vancouver Ave	Bioretention (No Underdrains)	355
635656	(unknown)	Biofiltration (Underdrains)	9
635656	Sheriff Rd	Biofiltration (Underdrains)	586
635756	Alamo Dr	Biofiltration (Underdrains)	812
635756	Alzado St	Biofiltration (Underdrains)	592
635756	Ameron Way	Biofiltration (Underdrains)	5

Subwatershed	Street Name	Drainage Configuration	Centerline Length (ft)
635756	Arriba Dr	Biofiltration (Underdrains)	805
635756	Avion Dr	Biofiltration (Underdrains)	195
635756	Barranca Dr	Biofiltration (Underdrains)	921
635756	Bonita Ter	Biofiltration (Underdrains)	99
635756	Caliente St	Biofiltration (Underdrains)	134
635756	Casuda Canyon Dr	Biofiltration (Underdrains)	3,408
635756	Centre Plaza Dr	Biofiltration (Underdrains)	27
635756	Cerco Alta Dr	Biofiltration (Underdrains)	697
635756	City Terrace Dr	Biofiltration (Underdrains)	82
635756	Copa Way	Biofiltration (Underdrains)	271
635756	Cumbre St	Biofiltration (Underdrains)	584
635756	Grandeza St	Biofiltration (Underdrains)	841
635756	Ladera St	Biofiltration (Underdrains)	965
635756	Mesa Way	Biofiltration (Underdrains)	161
635756	Pat Carroll Way	Biofiltration (Underdrains)	56
635756	Sheriff Rd	Biofiltration (Underdrains)	213
635756	Sombrero Dr	Biofiltration (Underdrains)	550
635756	Verde Vis	Biofiltration (Underdrains)	1,325
635856	Barranca Dr	Biofiltration (Underdrains)	840
635856	Campanita Ct	Biofiltration (Underdrains)	54
635856	Casuda Canyon Dr	Biofiltration (Underdrains)	605
635856	Centre Plaza Dr	Biofiltration (Underdrains)	277
635856	Cerco Alta Dr	Biofiltration (Underdrains)	4
635856	Durango Dr	Biofiltration (Underdrains)	178
635856	Ladera St	Biofiltration (Underdrains)	1,293
635856	Sierra Alta Way	Biofiltration (Underdrains)	238
635856	W Garvey Ave	Biofiltration (Underdrains)	1,008
635856	W Ramona Blvd	Biofiltration (Underdrains)	33
637456	Floral Dr	Bioretention (No Underdrains)	294
637456	McBride Ave	Bioretention (No Underdrains)	45
637456	S Ford Blvd	Bioretention (No Underdrains)	133
637556	(unknown)	Biofiltration (Underdrains)	7,425
637556	Abajo Dr	Biofiltration (Underdrains)	496
637556	Aliso St	Biofiltration (Underdrains)	140
637556	Arriba Dr	Biofiltration (Underdrains)	1,657
637556	Avion Dr	Biofiltration (Underdrains)	661
637556	Barnum Way	Biofiltration (Underdrains)	27
637556	Bleakwood Ave	Biofiltration (Underdrains)	11
637556	Bluffhill Dr	Biofiltration (Underdrains)	920
637556	Brightwood St	Biofiltration (Underdrains)	1,725
637556	Cereza Dr	Biofiltration (Underdrains)	29
637556	Colina Ter	Biofiltration (Underdrains)	142
637556	College View Dr	Biofiltration (Underdrains)	1,235
637556	Copa Way	Biofiltration (Underdrains)	100
637556	Corporate Center Dr	Biofiltration (Underdrains)	1,342
637556	Corporate Pl	Biofiltration (Underdrains)	345
637556	Davidson Dr	Biofiltration (Underdrains)	300
637556	Donner Pl	Biofiltration (Underdrains)	93
637556	Elevado Ter	Biofiltration (Underdrains)	205
637556	Feliz St	Biofiltration (Underdrains)	250
637556	Floral Dr	Biofiltration (Underdrains)	907
637556	Highland Dr	Biofiltration (Underdrains)	5
637556	Hillside St	Biofiltration (Underdrains)	7
637556	Kern Ave	Biofiltration (Underdrains)	1,213
637556	Longhill Dr	Biofiltration (Underdrains)	270
637556	Longhill Way	Biofiltration (Underdrains)	37
637556	Monterey Pass Rd	Biofiltration (Underdrains)	7,887
637556	N McDonnell Ave	Biofiltration (Underdrains)	9
637556	Pebble Ct	Biofiltration (Underdrains)	438
637556	Pebble Hurst St	Biofiltration (Underdrains)	498
637556	Pebble Vale St	Biofiltration (Underdrains)	548
637556	Pebbledon St	Biofiltration (Underdrains)	1,037
637556	Ridgecrest St	Biofiltration (Underdrains)	4,424
637556	Ridgecrest Way	Biofiltration (Underdrains)	310
637556	Rock View St	Biofiltration (Underdrains)	727
637556	Rockview Ct	Biofiltration (Underdrains)	136
637556	S Longhill Way	Biofiltration (Underdrains)	97
637556	Stone Ct	Biofiltration (Underdrains)	322
637556	Stone Gate St	Biofiltration (Underdrains)	430
637556	Stonewell St	Biofiltration (Underdrains)	427
637556	Topacio Dr	Biofiltration (Underdrains)	36

Subwatershed	Street Name	Drainage Configuration	Centerline Length (ft)
637556	Vagabond Dr	Biofiltration (Underdrains)	395
637556	Verde Vis	Biofiltration (Underdrains)	645
637556	W Floral Dr	Biofiltration (Underdrains)	632
637556	W Garvey Ave	Biofiltration (Underdrains)	437
637556	W Longhill Dr	Biofiltration (Underdrains)	365
637556	Woods Ave	Biofiltration (Underdrains)	0
639756	City Terrace Dr	Biofiltration (Underdrains)	327
639756	Sheriff Rd	Biofiltration (Underdrains)	35

Table 6.E-12. Screened Green Street Opportunities Considered in the EWMP for City of Pasadena

Subwatershed	Street Name	Drainage Configuration	Centerline Length (ft)
615961	(unknown)	Bioretention (No Underdrains)	68
615961	Buena Vista St	Bioretention (No Underdrains)	29
615961	Marengo Ave	Bioretention (No Underdrains)	32
615961	S Los Robles Ave	Bioretention (No Underdrains)	46
615961	S Marengo Ave	Bioretention (No Underdrains)	573
616061	(unknown)	Bioretention (No Underdrains)	293
616061	Alarcon Pl	Bioretention (No Underdrains)	674
616061	Alessandro Pl	Bioretention (No Underdrains)	681
616061	Allendale Rd	Bioretention (No Underdrains)	111
616061	Alpine St	Bioretention (No Underdrains)	235
616061	Arlington Dr	Bioretention (No Underdrains)	1,253
616061	Arroyo Ter	Bioretention (No Underdrains)	189
616061	Avoca Ave	Bioretention (No Underdrains)	654
616061	Baker Aly	Bioretention (No Underdrains)	273
616061	Bellefontaine St	Bioretention (No Underdrains)	1,825
616061	Bralely Ct	Bioretention (No Underdrains)	130
616061	Brocadero Pl	Bioretention (No Underdrains)	764
616061	Brooks Ave	Bioretention (No Underdrains)	560
616061	Carlton Ave	Bioretention (No Underdrains)	970
616061	Carter Aly	Bioretention (No Underdrains)	63
616061	Central Ct	Bioretention (No Underdrains)	414
616061	Champlain Ave	Bioretention (No Underdrains)	303
616061	Chestnut St	Bioretention (No Underdrains)	1,079
616061	Christiansen Aly	Bioretention (No Underdrains)	62
616061	Clinton St	Bioretention (No Underdrains)	970
616061	Concordia Ct	Bioretention (No Underdrains)	226
616061	Congress Pl	Bioretention (No Underdrains)	774
616061	Congress St	Bioretention (No Underdrains)	86
616061	Continental Ct	Bioretention (No Underdrains)	41
616061	Cordova St	Bioretention (No Underdrains)	340
616061	Corson St	Bioretention (No Underdrains)	1,387
616061	Cypress Ave	Bioretention (No Underdrains)	2,301
616061	Douglas Aly	Bioretention (No Underdrains)	40
616061	Drexel Pl	Bioretention (No Underdrains)	49
616061	E Bellevue Dr	Bioretention (No Underdrains)	1,063
616061	E California Blvd	Bioretention (No Underdrains)	1,111
616061	E Colorado Blvd	Bioretention (No Underdrains)	938
616061	E Corson St	Bioretention (No Underdrains)	180
616061	E Dayton St	Bioretention (No Underdrains)	484
616061	E del Mar Blvd	Bioretention (No Underdrains)	1,111
616061	E Glenarm St	Bioretention (No Underdrains)	791
616061	E Green St	Bioretention (No Underdrains)	910
616061	E Hammond St	Bioretention (No Underdrains)	792
616061	E Holly St	Bioretention (No Underdrains)	1,558
616061	E Mountain St	Bioretention (No Underdrains)	819
616061	E Orange Grove Blvd	Bioretention (No Underdrains)	866
616061	E Peoria St	Bioretention (No Underdrains)	834
616061	E Union St	Bioretention (No Underdrains)	982
616061	E Villa St	Bioretention (No Underdrains)	950
616061	E Walnut St	Bioretention (No Underdrains)	1,794
616061	Edmondson Aly	Bioretention (No Underdrains)	2,074
616061	Edwin Aly	Bioretention (No Underdrains)	56
616061	Electric Dr	Bioretention (No Underdrains)	377
616061	Esther St	Bioretention (No Underdrains)	834
616061	Evanston Pl	Bioretention (No Underdrains)	36
616061	Fairmount Ave	Bioretention (No Underdrains)	84
616061	Fillmore St	Bioretention (No Underdrains)	1,113
616061	Fraser Aly	Bioretention (No Underdrains)	24
616061	Gordon Ter	Bioretention (No Underdrains)	475
616061	Grace Ter	Bioretention (No Underdrains)	940
616061	Grace Walk	Bioretention (No Underdrains)	126
616061	Havendale Dr	Bioretention (No Underdrains)	351
616061	Herr Aly	Bioretention (No Underdrains)	413
616061	Holland Aly	Bioretention (No Underdrains)	2
616061	Hugus Aly	Bioretention (No Underdrains)	27
616061	Hurlbut St	Bioretention (No Underdrains)	1,153
616061	Jane Pl	Bioretention (No Underdrains)	238
616061	Kensington Pl	Bioretention (No Underdrains)	68
616061	Leonard V Pieroni St	Bioretention (No Underdrains)	60

Subwatershed	Street Name	Drainage Configuration	Centerline Length (ft)
616061	Lincoln Ave	Bioretention (No Underdrains)	2,803
616061	Live Oaks Ave	Bioretention (No Underdrains)	212
616061	Longwood Ln	Bioretention (No Underdrains)	154
616061	Manzanita Ave	Bioretention (No Underdrains)	1,484
616061	Marguerita Ln	Bioretention (No Underdrains)	32
616061	Markham Pl	Bioretention (No Underdrains)	691
616061	Marmora Aly	Bioretention (No Underdrains)	15
616061	Martin Aly	Bioretention (No Underdrains)	60
616061	May Aly	Bioretention (No Underdrains)	15
616061	Mc Cormick Aly	Bioretention (No Underdrains)	319
616061	Mercantile Pl	Bioretention (No Underdrains)	565
616061	Millard Ave	Bioretention (No Underdrains)	39
616061	Miller Aly	Bioretention (No Underdrains)	136
616061	Mills Pl	Bioretention (No Underdrains)	459
616061	Morgan Aly	Bioretention (No Underdrains)	48
616061	N de Lacey Ave	Bioretention (No Underdrains)	391
616061	N Euclid Ave	Bioretention (No Underdrains)	1,518
616061	N Fair Oaks Ave	Bioretention (No Underdrains)	4,979
616061	N Garfield Ave	Bioretention (No Underdrains)	1,628
616061	N Legge Aly	Bioretention (No Underdrains)	43
616061	N Los Robles Ave	Bioretention (No Underdrains)	601
616061	N Marengo Ave	Bioretention (No Underdrains)	1,708
616061	N Orange Grove Blvd	Bioretention (No Underdrains)	4,568
616061	N Pasadena Ave	Bioretention (No Underdrains)	1,709
616061	N Raymond Ave	Bioretention (No Underdrains)	6,505
616061	N Saint John Ave	Bioretention (No Underdrains)	71
616061	N Summit Ave	Bioretention (No Underdrains)	3,911
616061	N Wheeler Ln	Bioretention (No Underdrains)	65
616061	Ninde Pl	Bioretention (No Underdrains)	275
616061	Ohio St	Bioretention (No Underdrains)	309
616061	Orange Pl	Bioretention (No Underdrains)	574
616061	Painter St	Bioretention (No Underdrains)	919
616061	Palmetto Dr	Bioretention (No Underdrains)	2,168
616061	Peach Pl	Bioretention (No Underdrains)	574
616061	Picher Aly	Bioretention (No Underdrains)	60
616061	Pico St	Bioretention (No Underdrains)	842
616061	Pleasant St	Bioretention (No Underdrains)	223
616061	Prospect Blvd	Bioretention (No Underdrains)	359
616061	Prospect Sq	Bioretention (No Underdrains)	385
616061	Ramona St	Bioretention (No Underdrains)	916
616061	Rosemont Ave	Bioretention (No Underdrains)	580
616061	S de Lacey Ave	Bioretention (No Underdrains)	1,831
616061	S Euclid Ave	Bioretention (No Underdrains)	99
616061	S Fair Oaks Ave	Bioretention (No Underdrains)	7,314
616061	S Marengo Ave	Bioretention (No Underdrains)	8,730
616061	S Orange Grove Blvd	Bioretention (No Underdrains)	34
616061	S Pasadena Ave	Bioretention (No Underdrains)	3,956
616061	S Raymond Ave	Bioretention (No Underdrains)	6,358
616061	S Saint John Ave	Bioretention (No Underdrains)	2,765
616061	Smith Aly	Bioretention (No Underdrains)	26
616061	Sunset Ave	Bioretention (No Underdrains)	1,511
616061	Syndicate Aly	Bioretention (No Underdrains)	30
616061	Tenhaeff Aly	Bioretention (No Underdrains)	122
616061	Terrace Dr	Bioretention (No Underdrains)	385
616061	Townsend Pl	Bioretention (No Underdrains)	428
616061	W Bellevue Dr	Bioretention (No Underdrains)	2,212
616061	W California Blvd	Bioretention (No Underdrains)	2,004
616061	W Colorado Blvd	Bioretention (No Underdrains)	2,511
616061	W Dayton St	Bioretention (No Underdrains)	1,121
616061	W del Mar Blvd	Bioretention (No Underdrains)	2,195
616061	W Eureka St	Bioretention (No Underdrains)	586
616061	W Glenarm St	Bioretention (No Underdrains)	989
616061	W Green St	Bioretention (No Underdrains)	2,324
616061	W Holly St	Bioretention (No Underdrains)	27
616061	W Maple St	Bioretention (No Underdrains)	100
616061	W Peoria St	Bioretention (No Underdrains)	1,215
616061	W State St	Bioretention (No Underdrains)	1,264
616061	W Union St	Bioretention (No Underdrains)	1,089
616061	W Valley St	Bioretention (No Underdrains)	1,114
616061	W Villa St	Bioretention (No Underdrains)	1,211
616061	W Walnut St	Bioretention (No Underdrains)	1,780

Subwatershed	Street Name	Drainage Configuration	Centerline Length (ft)
616061	Wallis St	Bioretention (No Underdrains)	174
616061	Waverly Dr	Bioretention (No Underdrains)	2,178
616061	Wheeler Ln	Bioretention (No Underdrains)	2,688
616061	Yale St	Bioretention (No Underdrains)	757
616461	Arden Rd	Bioretention (No Underdrains)	1,572
616461	Blanche St	Bioretention (No Underdrains)	18
616461	Catalina Ave	Bioretention (No Underdrains)	1,151
616461	Cordova St	Bioretention (No Underdrains)	1,245
616461	Cornell Rd	Bioretention (No Underdrains)	962
616461	Dale St	Bioretention (No Underdrains)	423
616461	E California Blvd	Bioretention (No Underdrains)	1,196
616461	E del Mar Blvd	Bioretention (No Underdrains)	1,220
616461	E Green St	Bioretention (No Underdrains)	1,238
616461	Granite Dr	Bioretention (No Underdrains)	36
616461	Oak Grove Ave	Bioretention (No Underdrains)	140
616461	Rosalind Rd	Bioretention (No Underdrains)	282
616461	S Catalina Ave	Bioretention (No Underdrains)	3,620
616461	S Mentor Ave	Bioretention (No Underdrains)	4,720
616461	S Wilson Ave	Bioretention (No Underdrains)	3,193
616461	San Pasqual St	Bioretention (No Underdrains)	1,222
616461	Shoppers Ln	Bioretention (No Underdrains)	2,431
616461	Steuben St	Bioretention (No Underdrains)	7
616561	Arden Rd	Bioretention (No Underdrains)	2,326
616561	Blanche St	Bioretention (No Underdrains)	609
616561	Cameron Dr	Bioretention (No Underdrains)	266
616561	Cordova St	Bioretention (No Underdrains)	1,616
616561	Cornell Rd	Bioretention (No Underdrains)	8
616561	E California Blvd	Bioretention (No Underdrains)	1,991
616561	E del Mar Blvd	Bioretention (No Underdrains)	1,610
616561	E Green St	Bioretention (No Underdrains)	1,604
616561	Giddings Aly	Bioretention (No Underdrains)	37
616561	Holladay Rd	Bioretention (No Underdrains)	813
616561	Lombardy Rd	Bioretention (No Underdrains)	1,744
616561	Rosalind Rd	Bioretention (No Underdrains)	20
616561	S Chester Ave	Bioretention (No Underdrains)	1,788
616561	S Hill Ave	Bioretention (No Underdrains)	536
616561	S Holliston Ave	Bioretention (No Underdrains)	1,607
616561	S Michigan Ave	Bioretention (No Underdrains)	1,818
616561	S Sierra Bonita Ave	Bioretention (No Underdrains)	475
616561	S Wilson Ave	Bioretention (No Underdrains)	1,930
616561	Steuben St	Bioretention (No Underdrains)	616
616661	Oak Grove Ave	Bioretention (No Underdrains)	108
616661	Old Mill Rd	Bioretention (No Underdrains)	912
616661	S Oak Knoll Ave	Bioretention (No Underdrains)	259
616761	(unknown)	Bioretention (No Underdrains)	137
616761	Elliott Dr	Bioretention (No Underdrains)	448
616761	Hillcrest Ave	Bioretention (No Underdrains)	2,434
616761	Hillcrest Pl	Bioretention (No Underdrains)	37
616761	Huntington Cir	Bioretention (No Underdrains)	32
616761	Kenmore Rd	Bioretention (No Underdrains)	566
616761	Kewen Dr	Bioretention (No Underdrains)	44
616761	Old Mill Rd	Bioretention (No Underdrains)	249
616761	Pinehurst Dr	Bioretention (No Underdrains)	1,229
616761	Ridge Way	Bioretention (No Underdrains)	2
616761	S Oak Knoll Ave	Bioretention (No Underdrains)	2,593
616761	Staats Pl	Bioretention (No Underdrains)	278
616761	Wentworth Ave	Bioretention (No Underdrains)	1,827
616861	(unknown)	Bioretention (No Underdrains)	70
616861	Alpine St	Bioretention (No Underdrains)	1,083
616861	Arboleda Dr	Bioretention (No Underdrains)	30
616861	Arcade Aly	Bioretention (No Underdrains)	38
616861	Arden Rd	Bioretention (No Underdrains)	1,829
616861	Boston Ct	Bioretention (No Underdrains)	72
616861	Canon Dr	Bioretention (No Underdrains)	1,362
616861	Converse Aly	Bioretention (No Underdrains)	386
616861	Cordova St	Bioretention (No Underdrains)	2,572
616861	Cornell Rd	Bioretention (No Underdrains)	877
616861	E California Blvd	Bioretention (No Underdrains)	2,619
616861	E Colorado Blvd	Bioretention (No Underdrains)	2,279
616861	E Corson St	Bioretention (No Underdrains)	619
616861	E del Mar Blvd	Bioretention (No Underdrains)	2,600

Subwatershed	Street Name	Drainage Configuration	Centerline Length (ft)
616861	E Green St	Bioretention (No Underdrains)	2,294
616861	E Maple St	Bioretention (No Underdrains)	1,066
616861	E Union St	Bioretention (No Underdrains)	2,769
616861	E Villa St	Bioretention (No Underdrains)	607
616861	E Walnut St	Bioretention (No Underdrains)	2,778
616861	el Dorado St	Bioretention (No Underdrains)	660
616861	el Molino Ave	Bioretention (No Underdrains)	2,582
616861	Eldorado St	Bioretention (No Underdrains)	660
616861	Encino Dr	Bioretention (No Underdrains)	574
616861	Fairfield Cir	Bioretention (No Underdrains)	871
616861	Fillmore St	Bioretention (No Underdrains)	652
616861	Ford Pl	Bioretention (No Underdrains)	382
616861	Granite Dr	Bioretention (No Underdrains)	235
616861	Hillcrest Ave	Bioretention (No Underdrains)	527
616861	Kewen Dr	Bioretention (No Underdrains)	1,088
616861	Lakewood Pl	Bioretention (No Underdrains)	593
616861	Locust St	Bioretention (No Underdrains)	1,454
616861	Maple Way	Bioretention (No Underdrains)	654
616861	Market Aly	Bioretention (No Underdrains)	134
616861	Mira Monte Pl	Bioretention (No Underdrains)	503
616861	N Catalina Ave	Bioretention (No Underdrains)	619
616861	N Euclid Ave	Bioretention (No Underdrains)	564
616861	N Garfield Ave	Bioretention (No Underdrains)	520
616861	N Hudson Ave	Bioretention (No Underdrains)	1,866
616861	N Lake Ave	Bioretention (No Underdrains)	2,403
616861	N Los Robles Ave	Bioretention (No Underdrains)	666
616861	N Madison Ave	Bioretention (No Underdrains)	2,659
616861	N Mentor Ave	Bioretention (No Underdrains)	574
616861	N Oak Knoll Ave	Bioretention (No Underdrains)	1,353
616861	N Oakland Ave	Bioretention (No Underdrains)	2,222
616861	N Wilson Ave	Bioretention (No Underdrains)	645
616861	Oak Grove Ave	Bioretention (No Underdrains)	3
616861	Oak Knoll Cir	Bioretention (No Underdrains)	1,396
616861	Oak Knoll Gardens Dr	Bioretention (No Underdrains)	67
616861	Oakwood Pl	Bioretention (No Underdrains)	459
616861	Palm View Pl	Bioretention (No Underdrains)	59
616861	Playhouse Aly	Bioretention (No Underdrains)	29
616861	S el Molina Ave	Bioretention (No Underdrains)	230
616861	S el Molino Ave	Bioretention (No Underdrains)	6,522
616861	S Hudson Ave	Bioretention (No Underdrains)	5,130
616861	S Lake Ave	Bioretention (No Underdrains)	5,395
616861	S Madison Ave	Bioretention (No Underdrains)	6,363
616861	S Mentor Ave	Bioretention (No Underdrains)	4
616861	S Oak Knoll Ave	Bioretention (No Underdrains)	7,183
616861	S Oakland Ave	Bioretention (No Underdrains)	3,161
616861	San Pasqual St	Bioretention (No Underdrains)	89
616861	Villa St	Bioretention (No Underdrains)	72
616961	Allendale Rd	Bioretention (No Underdrains)	2,394
616961	Alpine St	Bioretention (No Underdrains)	1,795
616961	Ardmore Rd	Bioretention (No Underdrains)	205
616961	Banning Way	Bioretention (No Underdrains)	258
616961	Barker Aly	Bioretention (No Underdrains)	68
616961	Bonita Dr	Bioretention (No Underdrains)	282
616961	Converse Aly	Bioretention (No Underdrains)	221
616961	Cordova St	Bioretention (No Underdrains)	1,639
616961	Doresta Rd	Bioretention (No Underdrains)	226
616961	E Bellevue Dr	Bioretention (No Underdrains)	695
616961	E California Blvd	Bioretention (No Underdrains)	1,371
616961	E Colorado Blvd	Bioretention (No Underdrains)	1,889
616961	E del Mar Blvd	Bioretention (No Underdrains)	1,418
616961	E Glenarm St	Bioretention (No Underdrains)	2,596
616961	E Green St	Bioretention (No Underdrains)	1,888
616961	E Union St	Bioretention (No Underdrains)	1,460
616961	E Walnut St	Bioretention (No Underdrains)	464
616961	el Dorado St	Bioretention (No Underdrains)	252
616961	el Molino Ave	Bioretention (No Underdrains)	21
616961	Eldorado St	Bioretention (No Underdrains)	252
616961	Elliott Dr	Bioretention (No Underdrains)	580
616961	Fillmore St	Bioretention (No Underdrains)	1,860
616961	Ford Pl	Bioretention (No Underdrains)	76
616961	Huntington Cir	Bioretention (No Underdrains)	28

Subwatershed	Street Name	Drainage Configuration	Centerline Length (ft)
616961	Huntington Garden Dr	Bioretention (No Underdrains)	159
616961	Langford Aly	Bioretention (No Underdrains)	104
616961	Lomita Ct	Bioretention (No Underdrains)	22
616961	Lomita Dr	Bioretention (No Underdrains)	796
616961	Magnolia Ave	Bioretention (No Underdrains)	2,220
616961	Metcalf Aly	Bioretention (No Underdrains)	24
616961	Miles St	Bioretention (No Underdrains)	496
616961	N Euclid Ave	Bioretention (No Underdrains)	417
616961	N Garfield Ave	Bioretention (No Underdrains)	412
616961	N Los Robles Ave	Bioretention (No Underdrains)	1,386
616961	N Oakland Ave	Bioretention (No Underdrains)	4
616961	Oak Knoll Ter	Bioretention (No Underdrains)	36
616961	Ohio St	Bioretention (No Underdrains)	607
616961	Old Mill Rd	Bioretention (No Underdrains)	1,587
616961	Parker Aly	Bioretention (No Underdrains)	454
616961	Pinehurst Dr	Bioretention (No Underdrains)	316
616961	Pleasant St	Bioretention (No Underdrains)	692
616961	Ramiro Rd	Bioretention (No Underdrains)	26
616961	Ridge Way	Bioretention (No Underdrains)	970
616961	S el Molino Ave	Bioretention (No Underdrains)	2,931
616961	S Euclid Ave	Bioretention (No Underdrains)	7,888
616961	S Los Robles Ave	Bioretention (No Underdrains)	8,374
616961	S Madison Ave	Bioretention (No Underdrains)	283
616961	S Marengo Ave	Bioretention (No Underdrains)	406
616961	S Oak Knoll Ave	Bioretention (No Underdrains)	1,042
616961	S Oakland Ave	Bioretention (No Underdrains)	5,743
616961	Staats Pl	Bioretention (No Underdrains)	14
616961	Waldo Ave	Bioretention (No Underdrains)	871
616961	Wallis St	Bioretention (No Underdrains)	1,244
616961	Weight Aly	Bioretention (No Underdrains)	199
616961	Wentworth Ave	Bioretention (No Underdrains)	942
616961	Woodland Rd	Bioretention (No Underdrains)	707
619561	E California Blvd	Bioretention (No Underdrains)	2,294
619561	E del Mar Blvd	Bioretention (No Underdrains)	4,281
619561	Homet Rd	Bioretention (No Underdrains)	1,244
619561	Jones Aly	Bioretention (No Underdrains)	7
619561	Keystone St	Bioretention (No Underdrains)	842
619561	Landor Ln	Bioretention (No Underdrains)	589
619561	Lombardy Rd	Bioretention (No Underdrains)	1,257
619561	Ninita Pkwy	Bioretention (No Underdrains)	41
619561	Oakdale St	Bioretention (No Underdrains)	2,447
619561	Orangewood St	Bioretention (No Underdrains)	335
619561	Rose Villa St	Bioretention (No Underdrains)	3,276
619561	S Allen Ave	Bioretention (No Underdrains)	1,437
619561	S Berkeley Ave	Bioretention (No Underdrains)	1,594
619561	S Bonnie Ave	Bioretention (No Underdrains)	2,527
619561	S Craig Ave	Bioretention (No Underdrains)	687
619561	S Greenwood Ave	Bioretention (No Underdrains)	3,316
619561	S Hill Ave	Bioretention (No Underdrains)	699
619561	S Meredith Ave	Bioretention (No Underdrains)	2,611
619561	S Oak Ave	Bioretention (No Underdrains)	1,440
619561	S Parkwood Ave	Bioretention (No Underdrains)	2,973
619561	S Sierra Bonita Ave	Bioretention (No Underdrains)	2,130
619561	San Marino Ave	Bioretention (No Underdrains)	1,594
619561	San Pasqual St	Bioretention (No Underdrains)	874
619561	Verde St	Bioretention (No Underdrains)	315
619661	Allen Ct	Bioretention (No Underdrains)	30
619661	Asbury Dr	Bioretention (No Underdrains)	990
619661	Baldwin Aly	Bioretention (No Underdrains)	1,599
619661	Brigden Rd	Bioretention (No Underdrains)	1,458
619661	Casa Grande St	Bioretention (No Underdrains)	882
619661	Clifton Aly	Bioretention (No Underdrains)	994
619661	Crawford Aly	Bioretention (No Underdrains)	559
619661	Dudley Aly	Bioretention (No Underdrains)	113
619661	Dunham Aly	Bioretention (No Underdrains)	464
619661	E Colorado Blvd	Bioretention (No Underdrains)	1,216
619661	E Corson St	Bioretention (No Underdrains)	954
619661	E del Mar Blvd	Bioretention (No Underdrains)	261
619661	E Elizabeth St	Bioretention (No Underdrains)	322
619661	E Maple St	Bioretention (No Underdrains)	849
619661	E Mountain St	Bioretention (No Underdrains)	1,469

Subwatershed	Street Name	Drainage Configuration	Centerline Length (ft)
619661	E Orange Grove Blvd	Bioretention (No Underdrains)	1,238
619661	E Villa St	Bioretention (No Underdrains)	1,726
619661	E Walnut St	Bioretention (No Underdrains)	1,199
619661	E Washington Blvd	Bioretention (No Underdrains)	1,163
619661	E Woodlyn Rd	Bioretention (No Underdrains)	115
619661	Galbreth Rd	Bioretention (No Underdrains)	118
619661	Holbrook Aly	Bioretention (No Underdrains)	85
619661	Hunt Aly	Bioretention (No Underdrains)	104
619661	Keystone St	Bioretention (No Underdrains)	320
619661	Las Lunas St	Bioretention (No Underdrains)	1,110
619661	Locust St	Bioretention (No Underdrains)	1,984
619661	Loma Vista St	Bioretention (No Underdrains)	1,139
619661	Monte Vista St	Bioretention (No Underdrains)	1,756
619661	N Allen Ave	Bioretention (No Underdrains)	7,954
619661	N Bonnie Ave	Bioretention (No Underdrains)	1,296
619661	N Dominion Ave	Bioretention (No Underdrains)	1,093
619661	N Meredith Ave	Bioretention (No Underdrains)	1,359
619661	N Meredith Ave	Bioretention (No Underdrains)	1,294
619661	N Oxford Ave	Bioretention (No Underdrains)	284
619661	N Sierra Bonita Ave	Bioretention (No Underdrains)	3
619661	Nelson Aly	Bioretention (No Underdrains)	885
619661	Oakwood St	Bioretention (No Underdrains)	0
619661	Paloma St	Bioretention (No Underdrains)	1,241
619661	Queensberry Rd	Bioretention (No Underdrains)	119
619661	Reiter Dr	Bioretention (No Underdrains)	32
619661	Revere Aly	Bioretention (No Underdrains)	387
619661	Rose Villa St	Bioretention (No Underdrains)	27
619661	S Allen Ave	Bioretention (No Underdrains)	1,898
619661	S Bonnie Ave	Bioretention (No Underdrains)	33
619661	S Meredith Ave	Bioretention (No Underdrains)	44
619661	Sinaloa Ave	Bioretention (No Underdrains)	5,157
619661	University Dr	Bioretention (No Underdrains)	768
619661	Wagner St	Bioretention (No Underdrains)	1,558
619661	Whitefield Rd	Bioretention (No Underdrains)	1,336
619761	(unknown)	Bioretention (No Underdrains)	82
619761	Baldwin Aly	Bioretention (No Underdrains)	446
619761	Bella Vista Ave	Bioretention (No Underdrains)	419
619761	Betts Aly	Bioretention (No Underdrains)	274
619761	Bonita Ave	Bioretention (No Underdrains)	200
619761	Clifton Aly	Bioretention (No Underdrains)	508
619761	Crawford Aly	Bioretention (No Underdrains)	91
619761	del Rey Ave	Bioretention (No Underdrains)	739
619761	del Vina St	Bioretention (No Underdrains)	65
619761	Deodar Cir	Bioretention (No Underdrains)	1,734
619761	Dolores St	Bioretention (No Underdrains)	384
619761	Dunham Aly	Bioretention (No Underdrains)	290
619761	E Colorado Blvd	Bioretention (No Underdrains)	3,498
619761	E Corson St	Bioretention (No Underdrains)	1,267
619761	E del Mar Blvd	Bioretention (No Underdrains)	1,431
619761	E Foothill Blvd	Bioretention (No Underdrains)	2,956
619761	E Maple St	Bioretention (No Underdrains)	1,325
619761	E Orange Grove Blvd	Bioretention (No Underdrains)	5,686
619761	E Villa St	Bioretention (No Underdrains)	5,397
619761	E Walnut St	Bioretention (No Underdrains)	351
619761	Freese Ln	Bioretention (No Underdrains)	414
619761	Gladys St	Bioretention (No Underdrains)	422
619761	Hermanos St	Bioretention (No Underdrains)	50
619761	Jones Aly	Bioretention (No Underdrains)	353
619761	Lambert Dr	Bioretention (No Underdrains)	4,211
619761	Las Lunas St	Bioretention (No Underdrains)	5,665
619761	Leeds Aly	Bioretention (No Underdrains)	134
619761	Linda Rosa Ave	Bioretention (No Underdrains)	1,105
619761	Linda Rosa Ct	Bioretention (No Underdrains)	534
619761	Locust St	Bioretention (No Underdrains)	512
619761	Lola Ave	Bioretention (No Underdrains)	936
619761	Martelo Ave	Bioretention (No Underdrains)	409
619761	Mohawk St	Bioretention (No Underdrains)	60
619761	Monte Vista St	Bioretention (No Underdrains)	3,957
619761	N Altadena Dr	Bioretention (No Underdrains)	2,486
619761	N Berkeley Ave	Bioretention (No Underdrains)	1,186
619761	N Carmelo Ave	Bioretention (No Underdrains)	2,821

Subwatershed	Street Name	Drainage Configuration	Centerline Length (ft)
619761	N Craig Ave	Bioretention (No Underdrains)	4,125
619761	N Grand Oaks Ave	Bioretention (No Underdrains)	855
619761	N Greenwood Ave	Bioretention (No Underdrains)	1,240
619761	N Martelo Ave	Bioretention (No Underdrains)	2,203
619761	N Oak Ave	Bioretention (No Underdrains)	3,690
619761	N Parkwood Ave	Bioretention (No Underdrains)	1,290
619761	N Roosevelt Ave	Bioretention (No Underdrains)	749
619761	N San Marino Ave	Bioretention (No Underdrains)	1,129
619761	N Sierra Madre Blvd	Bioretention (No Underdrains)	4,823
619761	N Vinedo Ave	Bioretention (No Underdrains)	338
619761	Oswego St	Bioretention (No Underdrains)	51
619761	Palo Verde Ave	Bioretention (No Underdrains)	2,123
619761	S Berkeley Ave	Bioretention (No Underdrains)	40
619761	S Craig Ave	Bioretention (No Underdrains)	953
619761	S Grand Oaks Ave	Bioretention (No Underdrains)	1,641
619761	S Greenwood Ave	Bioretention (No Underdrains)	39
619761	S Oak Ave	Bioretention (No Underdrains)	42
619761	S Parkwood Ave	Bioretention (No Underdrains)	37
619761	S Roosevelt Ave	Bioretention (No Underdrains)	1,652
619761	San Marino Ave	Bioretention (No Underdrains)	41
619761	Sierra Madre Blvd	Bioretention (No Underdrains)	1,997
619761	Verde St	Bioretention (No Underdrains)	0
619761	Vista Ave	Bioretention (No Underdrains)	1,591
619761	Wagner St	Bioretention (No Underdrains)	652
619761	Wenger Aly	Bioretention (No Underdrains)	71
619761	White St	Bioretention (No Underdrains)	2,332
619861	(unknown)	Bioretention (No Underdrains)	36
619861	Boston Ct	Bioretention (No Underdrains)	409
619861	Colorado Blvd	Bioretention (No Underdrains)	329
619861	E Colorado Blvd	Bioretention (No Underdrains)	4,145
619861	E Union St	Bioretention (No Underdrains)	3,271
619861	E Walnut St	Bioretention (No Underdrains)	2,733
619861	Harkness Ave	Bioretention (No Underdrains)	882
619861	Locust St	Bioretention (No Underdrains)	1,221
619861	Marion Ave	Bioretention (No Underdrains)	461
619861	Market Aly	Bioretention (No Underdrains)	143
619861	N Catalina Ave	Bioretention (No Underdrains)	1,904
619861	N Chester Ave	Bioretention (No Underdrains)	1,724
619861	N Hill Ave	Bioretention (No Underdrains)	1,093
619861	N Holliston Ave	Bioretention (No Underdrains)	1,292
619861	N Mar Vista Ave	Bioretention (No Underdrains)	1,717
619861	N Mentor Ave	Bioretention (No Underdrains)	1,877
619861	N Michigan Ave	Bioretention (No Underdrains)	1,704
619861	N Wilson Ave	Bioretention (No Underdrains)	1,957
619861	Rhodes Aly	Bioretention (No Underdrains)	170
619861	S Catalina Ave	Bioretention (No Underdrains)	28
619861	S Chester Ave	Bioretention (No Underdrains)	52
619861	S Hill Ave	Bioretention (No Underdrains)	28
619861	S Holliston Ave	Bioretention (No Underdrains)	71
619861	S Mentor Ave	Bioretention (No Underdrains)	11
619861	S Michigan Ave	Bioretention (No Underdrains)	38
619861	S Wilson Ave	Bioretention (No Underdrains)	37
619861	Stetson Aly	Bioretention (No Underdrains)	38
619861	Thurman Aly	Bioretention (No Underdrains)	156
619861	Yolo St	Bioretention (No Underdrains)	412
619961	Cordova St	Bioretention (No Underdrains)	425
619961	E del Mar Blvd	Bioretention (No Underdrains)	483
619961	E Green St	Bioretention (No Underdrains)	414
619961	Giddings Aly	Bioretention (No Underdrains)	147
619961	Ninita Pkwy	Bioretention (No Underdrains)	675
619961	Oakdale St	Bioretention (No Underdrains)	39
619961	Rose Villa St	Bioretention (No Underdrains)	34
619961	S Hill Ave	Bioretention (No Underdrains)	2,988
619961	S Meredith Ave	Bioretention (No Underdrains)	334
619961	S Sierra Bonita Ave	Bioretention (No Underdrains)	701
619961	San Pasqual St	Bioretention (No Underdrains)	2,471
619961	Sierra Bonita Ln	Bioretention (No Underdrains)	205
620061	(unknown)	Bioretention (No Underdrains)	79
620061	Asbury Dr	Bioretention (No Underdrains)	601
620061	Baldwin Aly	Bioretention (No Underdrains)	74
620061	Brigden Rd	Bioretention (No Underdrains)	94

Subwatershed	Street Name	Drainage Configuration	Centerline Length (ft)
620061	Casa Grande St	Bioretention (No Underdrains)	794
620061	Clifton Aly	Bioretention (No Underdrains)	60
620061	Crawford Aly	Bioretention (No Underdrains)	60
620061	Dudley Aly	Bioretention (No Underdrains)	145
620061	Dunham Aly	Bioretention (No Underdrains)	31
620061	E Colorado Blvd	Bioretention (No Underdrains)	13
620061	E Elizabeth St	Bioretention (No Underdrains)	433
620061	E Howard St	Bioretention (No Underdrains)	517
620061	E Mountain St	Bioretention (No Underdrains)	205
620061	E Orange Grove Blvd	Bioretention (No Underdrains)	468
620061	E Topeka St	Bioretention (No Underdrains)	600
620061	E Villa St	Bioretention (No Underdrains)	262
620061	E Walnut St	Bioretention (No Underdrains)	1,167
620061	E Washington Blvd	Bioretention (No Underdrains)	578
620061	Hamilton Ave	Bioretention (No Underdrains)	427
620061	Harkness Ave	Bioretention (No Underdrains)	411
620061	Las Lunas St	Bioretention (No Underdrains)	455
620061	Locust St	Bioretention (No Underdrains)	1,094
620061	Loma Vista St	Bioretention (No Underdrains)	493
620061	Marion Ave	Bioretention (No Underdrains)	833
620061	Monte Vista St	Bioretention (No Underdrains)	219
620061	N Oxford Ave	Bioretention (No Underdrains)	944
620061	N Sierra Bonita Ave	Bioretention (No Underdrains)	9,379
620061	Nelson Aly	Bioretention (No Underdrains)	114
620061	Paloma St	Bioretention (No Underdrains)	481
620061	Temple Aly	Bioretention (No Underdrains)	30
620061	Wagner St	Bioretention (No Underdrains)	174
620061	Whitefield Rd	Bioretention (No Underdrains)	232
620161	(unknown)	Bioretention (No Underdrains)	48
620161	Asbury Dr	Bioretention (No Underdrains)	980
620161	Boylston St	Bioretention (No Underdrains)	177
620161	Bresee Ave	Bioretention (No Underdrains)	2,683
620161	Casa Grande St	Bioretention (No Underdrains)	975
620161	Clark Aly	Bioretention (No Underdrains)	95
620161	Clifton Aly	Bioretention (No Underdrains)	595
620161	Crawford Aly	Bioretention (No Underdrains)	434
620161	Dane Aly	Bioretention (No Underdrains)	900
620161	Dudley Aly	Bioretention (No Underdrains)	206
620161	E Bell St	Bioretention (No Underdrains)	2,157
620161	E Claremont St	Bioretention (No Underdrains)	1,783
620161	E Howard St	Bioretention (No Underdrains)	2,382
620161	E Mountain St	Bioretention (No Underdrains)	4,030
620161	E Orange Grove Blvd	Bioretention (No Underdrains)	3,344
620161	E Rio Grande St	Bioretention (No Underdrains)	593
620161	E Villa St	Bioretention (No Underdrains)	1,806
620161	E Walnut St	Bioretention (No Underdrains)	336
620161	E Washington Blvd	Bioretention (No Underdrains)	3,211
620161	Evelyn Pl	Bioretention (No Underdrains)	425
620161	Hamilton Ave	Bioretention (No Underdrains)	2,703
620161	Las Lunas St	Bioretention (No Underdrains)	971
620161	Locust St	Bioretention (No Underdrains)	652
620161	Loma Vista St	Bioretention (No Underdrains)	1,445
620161	Mc Dowell Aly	Bioretention (No Underdrains)	61
620161	Monte Vista St	Bioretention (No Underdrains)	970
620161	N Catalina Ave	Bioretention (No Underdrains)	3,938
620161	N Chester Ave	Bioretention (No Underdrains)	5,460
620161	N Hill Ave	Bioretention (No Underdrains)	8,057
620161	N Holliston Ave	Bioretention (No Underdrains)	7,291
620161	N Mar Vista Ave	Bioretention (No Underdrains)	5,707
620161	N Mentor Ave	Bioretention (No Underdrains)	3,843
620161	N Michigan Ave	Bioretention (No Underdrains)	5,773
620161	N Wilson Ave	Bioretention (No Underdrains)	4,248
620161	Nelson Aly	Bioretention (No Underdrains)	757
620161	Paloma St	Bioretention (No Underdrains)	974
620161	Temple Aly	Bioretention (No Underdrains)	96
620161	Tyler Aly	Bioretention (No Underdrains)	102
620161	Wells Aly	Bioretention (No Underdrains)	480
620161	Wesley Ave	Bioretention (No Underdrains)	3,360
620161	Whitefield Rd	Bioretention (No Underdrains)	977
620261	(unknown)	Bioretention (No Underdrains)	64
620261	Adena St	Bioretention (No Underdrains)	471

Subwatershed	Street Name	Drainage Configuration	Centerline Length (ft)
620261	Alta Pasa Dr	Bioretention (No Underdrains)	157
620261	Ashtabula St	Bioretention (No Underdrains)	685
620261	Atchison St	Bioretention (No Underdrains)	5,298
620261	Barnhart Aly	Bioretention (No Underdrains)	177
620261	Belvidere St	Bioretention (No Underdrains)	1,392
620261	Boylston St	Bioretention (No Underdrains)	1,030
620261	Buckeye St	Bioretention (No Underdrains)	2,055
620261	Cottage Pl	Bioretention (No Underdrains)	41
620261	Cowgill Aly	Bioretention (No Underdrains)	272
620261	Dearborn St	Bioretention (No Underdrains)	664
620261	Douglas St	Bioretention (No Underdrains)	2,053
620261	E Ashtabula St	Bioretention (No Underdrains)	2,056
620261	E Bell St	Bioretention (No Underdrains)	283
620261	E Claremont St	Bioretention (No Underdrains)	3,727
620261	E Elizabeth St	Bioretention (No Underdrains)	8,126
620261	E Hammond St	Bioretention (No Underdrains)	378
620261	E Howard St	Bioretention (No Underdrains)	5,536
620261	E Jackson St	Bioretention (No Underdrains)	1,703
620261	E Ladera St	Bioretention (No Underdrains)	2,877
620261	E Montana St	Bioretention (No Underdrains)	1,347
620261	E Mountain St	Bioretention (No Underdrains)	4,840
620261	E Orange Grove Blvd	Bioretention (No Underdrains)	5,582
620261	E Penn St	Bioretention (No Underdrains)	2,691
620261	E Rio Grande St	Bioretention (No Underdrains)	4,175
620261	E Topeka St	Bioretention (No Underdrains)	3,610
620261	E Villa St	Bioretention (No Underdrains)	6,373
620261	E Walnut St	Bioretention (No Underdrains)	362
620261	E Washington Blvd	Bioretention (No Underdrains)	4,608
620261	E Woodbury Rd	Bioretention (No Underdrains)	2,032
620261	Earlham St	Bioretention (No Underdrains)	1,371
620261	el Molino Ave	Bioretention (No Underdrains)	9,018
620261	Eldora Rd	Bioretention (No Underdrains)	1,369
620261	Elgin Aly	Bioretention (No Underdrains)	67
620261	Elmira St	Bioretention (No Underdrains)	1,318
620261	Emerson St	Bioretention (No Underdrains)	838
620261	Fay Pl	Bioretention (No Underdrains)	42
620261	Fiske Ave	Bioretention (No Underdrains)	1,547
620261	Flower St	Bioretention (No Underdrains)	2,257
620261	Gladys Ct	Bioretention (No Underdrains)	739
620261	Grandview St	Bioretention (No Underdrains)	551
620261	Heather Sq	Bioretention (No Underdrains)	768
620261	Herbert St	Bioretention (No Underdrains)	539
620261	Highland St	Bioretention (No Underdrains)	2,806
620261	Hines Aly	Bioretention (No Underdrains)	48
620261	Johnson Aly	Bioretention (No Underdrains)	35
620261	Juanita Ave	Bioretention (No Underdrains)	582
620261	Krake Aly	Bioretention (No Underdrains)	37
620261	Locust St	Bioretention (No Underdrains)	30
620261	Lundy Ave	Bioretention (No Underdrains)	1,319
620261	Mc Grew Aly	Bioretention (No Underdrains)	402
620261	Merrett Dr	Bioretention (No Underdrains)	759
620261	Michener Aly	Bioretention (No Underdrains)	336
620261	Mountain Pl	Bioretention (No Underdrains)	24
620261	N Catalina Ave	Bioretention (No Underdrains)	4,193
620261	N Chester Ave	Bioretention (No Underdrains)	1,625
620261	N Euclid Ave	Bioretention (No Underdrains)	647
620261	N Garfield Ave	Bioretention (No Underdrains)	9,850
620261	N Hill Ave	Bioretention (No Underdrains)	713
620261	N Holliston Ave	Bioretention (No Underdrains)	1,243
620261	N Hudson Ave	Bioretention (No Underdrains)	2,692
620261	N Lake Ave	Bioretention (No Underdrains)	8,243
620261	N Leighton Aly	Bioretention (No Underdrains)	130
620261	N Los Robles Ave	Bioretention (No Underdrains)	9,736
620261	N Madison Ave	Bioretention (No Underdrains)	5,419
620261	N Mar Vista Ave	Bioretention (No Underdrains)	2,563
620261	N Marengo Ave	Bioretention (No Underdrains)	4,853
620261	N Mentor Ave	Bioretention (No Underdrains)	2,417
620261	N Michigan Ave	Bioretention (No Underdrains)	2,489
620261	N Oakland Ave	Bioretention (No Underdrains)	2,757
620261	N Summit Ave	Bioretention (No Underdrains)	33
620261	N Wilson Ave	Bioretention (No Underdrains)	1,403

Subwatershed	Street Name	Drainage Configuration	Centerline Length (ft)
620261	Newton Aly	Bioretention (No Underdrains)	24
620261	Painter St	Bioretention (No Underdrains)	451
620261	Palm Ter	Bioretention (No Underdrains)	2,568
620261	Parke St	Bioretention (No Underdrains)	1,370
620261	Perkins Aly	Bioretention (No Underdrains)	56
620261	Prescott St	Bioretention (No Underdrains)	1,368
620261	Prime Ct	Bioretention (No Underdrains)	611
620261	Robincroft Dr	Bioretention (No Underdrains)	79
620261	Rutan Way	Bioretention (No Underdrains)	610
620261	Santa Barbara St	Bioretention (No Underdrains)	1,371
620261	Santa Rosa Ave	Bioretention (No Underdrains)	1,287
620261	Sisson Aly	Bioretention (No Underdrains)	79
620261	Thompson Dr	Bioretention (No Underdrains)	540
620261	Villa St	Bioretention (No Underdrains)	386
620261	Walworth Ave	Bioretention (No Underdrains)	1,657
620261	Wesley Ave	Bioretention (No Underdrains)	16
620261	Wickliffe Dr	Bioretention (No Underdrains)	888
620261	Worcester Ave	Bioretention (No Underdrains)	2,627
620261	Wright Ave	Bioretention (No Underdrains)	853
622961	Winston Way	Bioretention (No Underdrains)	425
623061	Alameda St	Bioretention (No Underdrains)	1,293
623061	Avocado Ave	Bioretention (No Underdrains)	1,299
623061	Avocado Ln	Bioretention (No Underdrains)	612
623061	Avondale Rd	Bioretention (No Underdrains)	50
623061	Cliff Dr	Bioretention (No Underdrains)	1,964
623061	Culver Aly	Bioretention (No Underdrains)	102
623061	del Vina St	Bioretention (No Underdrains)	1,179
623061	E Foothill Blvd	Bioretention (No Underdrains)	5,906
623061	E Orange Grove Blvd	Bioretention (No Underdrains)	1,458
623061	Electronic Dr	Bioretention (No Underdrains)	743
623061	Estado St	Bioretention (No Underdrains)	1,171
623061	Fairmeade Rd	Bioretention (No Underdrains)	1,379
623061	Greenhill Rd	Bioretention (No Underdrains)	577
623061	Hampton Rd	Bioretention (No Underdrains)	1,113
623061	Hastings Ranch Dr	Bioretention (No Underdrains)	1,888
623061	Hermanos St	Bioretention (No Underdrains)	1,033
623061	la Tierra St	Bioretention (No Underdrains)	1,509
623061	Las Lunas St	Bioretention (No Underdrains)	1,161
623061	Lomora Ave	Bioretention (No Underdrains)	900
623061	Mataro St	Bioretention (No Underdrains)	917
623061	Mayfair Dr	Bioretention (No Underdrains)	48
623061	Mercury Ln	Bioretention (No Underdrains)	538
623061	N Halstead St	Bioretention (No Underdrains)	1,934
623061	N Kinneloa Ave	Bioretention (No Underdrains)	31
623061	N Quigley Ave	Bioretention (No Underdrains)	4
623061	N Rosemead Blvd	Bioretention (No Underdrains)	3,467
623061	Newhaven Rd	Bioretention (No Underdrains)	1,316
623061	Paloma St	Bioretention (No Underdrains)	1,503
623061	Primavera St	Bioretention (No Underdrains)	1,203
623061	Rida St	Bioretention (No Underdrains)	1,080
623061	Rim Rd	Bioretention (No Underdrains)	963
623061	Santa Paula Ave	Bioretention (No Underdrains)	1,974
623061	Sears Way	Bioretention (No Underdrains)	1,726
623061	Sierra Madre Villa Ave	Bioretention (No Underdrains)	4,229
623061	Titley Ave	Bioretention (No Underdrains)	32
623061	Vineyard Pl	Bioretention (No Underdrains)	608
623061	Winston Way	Bioretention (No Underdrains)	54
623161	Canfield Rd	Bioretention (No Underdrains)	17
623161	E Foothill Blvd	Bioretention (No Underdrains)	47
623161	Fairmeade Rd	Bioretention (No Underdrains)	1,347
623161	Greenhill Rd	Bioretention (No Underdrains)	16
623161	Hampton Rd	Bioretention (No Underdrains)	1,499
623161	Landfair Rd	Bioretention (No Underdrains)	17
623161	Mayfair Dr	Bioretention (No Underdrains)	1,644
623161	N Michillinda Ave	Bioretention (No Underdrains)	2,354
623161	Newhaven Rd	Bioretention (No Underdrains)	946
623161	Pembrook Dr	Bioretention (No Underdrains)	825
623161	S Michillinda Ave	Bioretention (No Underdrains)	2,354
623161	Sears Way	Bioretention (No Underdrains)	48
623161	Shadow Grove Rd	Bioretention (No Underdrains)	17
623261	Alder Ln	Bioretention (No Underdrains)	6

Subwatershed	Street Name	Drainage Configuration	Centerline Length (ft)
623261	Alegria Ave	Bioretention (No Underdrains)	890
623261	Autumn Ln	Bioretention (No Underdrains)	114
623261	Carriage House Rd	Bioretention (No Underdrains)	20
623261	Cartwright St	Bioretention (No Underdrains)	798
623261	Cynthia Ave	Bioretention (No Underdrains)	480
623261	Denair St	Bioretention (No Underdrains)	1,155
623261	E Sierra Madre Blvd	Bioretention (No Underdrains)	402
623261	Edgeview Dr	Bioretention (No Underdrains)	814
623261	Hastings Ranch Dr	Bioretention (No Underdrains)	299
623261	Mead Aly	Bioretention (No Underdrains)	143
623261	Michillinda Ave	Bioretention (No Underdrains)	50
623261	N Michillinda Ave	Bioretention (No Underdrains)	293
623261	Ranch Top Rd	Bioretention (No Underdrains)	316
623261	Rexford Ave	Bioretention (No Underdrains)	1,793
623261	S Michillinda Ave	Bioretention (No Underdrains)	50
623261	Startouch Dr	Bioretention (No Underdrains)	853
623261	Tropical Ave	Bioretention (No Underdrains)	1,755
623261	Valley View Ave	Bioretention (No Underdrains)	1,001
623261	Valleylights Dr	Bioretention (No Underdrains)	1,025
623261	Valleyview Ave	Bioretention (No Underdrains)	911
623261	W Sierra Madre Blvd	Bioretention (No Underdrains)	0
623361	Calderwood Ln	Bioretention (No Underdrains)	685
623361	Canfield Rd	Bioretention (No Underdrains)	1,447
623361	Cliff Dr	Bioretention (No Underdrains)	988
623361	Greenhill Rd	Bioretention (No Underdrains)	2,697
623361	Hastings Ranch Dr	Bioretention (No Underdrains)	1,909
623361	Landfair Rd	Bioretention (No Underdrains)	3,112
623361	Rim Rd	Bioretention (No Underdrains)	821
623361	Shadow Grove Rd	Bioretention (No Underdrains)	2,869
624161	(unknown)	Bioretention (No Underdrains)	49
624161	Beacon Pl	Bioretention (No Underdrains)	7
624161	E Colorado Blvd	Bioretention (No Underdrains)	1,108
624161	Grayburn Rd	Bioretention (No Underdrains)	647
624161	Madre St	Bioretention (No Underdrains)	984
624161	N Halstead St	Bioretention (No Underdrains)	837
624161	S Halstead St	Bioretention (No Underdrains)	195
624161	Sierra Madre Villa Ave	Bioretention (No Underdrains)	787
624161	Thorndale Rd	Bioretention (No Underdrains)	33
624261	E California Blvd	Bioretention (No Underdrains)	105
624261	George Cir	Bioretention (No Underdrains)	0
624261	la Presa Dr	Bioretention (No Underdrains)	234
624261	Lombardy Rd	Bioretention (No Underdrains)	360
624261	Madriilo Ct	Bioretention (No Underdrains)	50
624261	Orlando Rd	Bioretention (No Underdrains)	380
624261	S San Gabriel Blvd	Bioretention (No Underdrains)	921
624261	Sidney Ave	Bioretention (No Underdrains)	3
624261	Sunnyslope Blvd	Bioretention (No Underdrains)	326
624261	Tura Ln	Bioretention (No Underdrains)	40
624361	Brightside Ln	Bioretention (No Underdrains)	317
624361	Carroll Way	Bioretention (No Underdrains)	364
624361	la Presa Dr	Bioretention (No Underdrains)	592
624361	Lombardy Rd	Bioretention (No Underdrains)	692
624361	Orlando Rd	Bioretention (No Underdrains)	20
624361	Sidney Ave	Bioretention (No Underdrains)	639
624461	Bersa St	Bioretention (No Underdrains)	383
624461	Cook Ave	Bioretention (No Underdrains)	495
624461	Diana St	Bioretention (No Underdrains)	487
624461	E Colorado Blvd	Bioretention (No Underdrains)	2,066
624461	E del Mar Blvd	Bioretention (No Underdrains)	2,038
624461	E Foothill Blvd	Bioretention (No Underdrains)	399
624461	E Morningside St	Bioretention (No Underdrains)	1,211
624461	el Encanto Dr	Bioretention (No Underdrains)	855
624461	el Nido Ave	Bioretention (No Underdrains)	1,549
624461	Eloise Ave	Bioretention (No Underdrains)	609
624461	la Presa Dr	Bioretention (No Underdrains)	196
624461	Millicent Way	Bioretention (No Underdrains)	1,465
624461	Mohawk St	Bioretention (No Underdrains)	839
624461	N Altadena Dr	Bioretention (No Underdrains)	1,374
624461	N San Gabriel Blvd	Bioretention (No Underdrains)	241
624461	N Vinedo Ave	Bioretention (No Underdrains)	644
624461	Nina St	Bioretention (No Underdrains)	1,235

Subwatershed	Street Name	Drainage Configuration	Centerline Length (ft)
624461	Oneida Dr	Bioretention (No Underdrains)	844
624461	Oneida St	Bioretention (No Underdrains)	1,633
624461	Oswego St	Bioretention (No Underdrains)	840
624461	Plumosa Dr	Bioretention (No Underdrains)	846
624461	Randolph Ave	Bioretention (No Underdrains)	39
624461	S Altadena Ave	Bioretention (No Underdrains)	113
624461	S Altadena Dr	Bioretention (No Underdrains)	1,564
624461	S Autabent Dr	Bioretention (No Underdrains)	29
624461	S San Gabriel Blvd	Bioretention (No Underdrains)	1,594
624461	S Santa Anita Ave	Bioretention (No Underdrains)	70
624461	S Vinedo Ave	Bioretention (No Underdrains)	1,282
624461	San Juan Pl	Bioretention (No Underdrains)	621
624461	San Marcos Dr	Bioretention (No Underdrains)	666
624461	San Palo Pl	Bioretention (No Underdrains)	647
624461	San Pasqual St	Bioretention (No Underdrains)	3,438
624461	South Virginia Ave	Bioretention (No Underdrains)	1,636
624461	Stewart Aly	Bioretention (No Underdrains)	163
624461	Topsfield St	Bioretention (No Underdrains)	189
624461	Virginia Ave	Bioretention (No Underdrains)	1,547
624461	Weir Aly	Bioretention (No Underdrains)	72
624461	Yorkshire Rd	Bioretention (No Underdrains)	495
624561	Brandon St	Bioretention (No Underdrains)	1,040
624561	E Colorado Blvd	Bioretention (No Underdrains)	1,620
624561	E del Mar Blvd	Bioretention (No Underdrains)	1,210
624561	E Green St	Bioretention (No Underdrains)	118
624561	Frontage Rd	Bioretention (No Underdrains)	346
624561	Milton St	Bioretention (No Underdrains)	789
624561	N Kinneloa Ave	Bioretention (No Underdrains)	596
624561	Northrup Ave	Bioretention (No Underdrains)	133
624561	S Kinneloa Ave	Bioretention (No Underdrains)	1,577
624561	Thorndale Rd	Bioretention (No Underdrains)	434
624561	Titley Ave	Bioretention (No Underdrains)	265
624561	Walnut St	Bioretention (No Underdrains)	346
624661	Brightside Ln	Bioretention (No Underdrains)	81
624661	Carroll Way	Bioretention (No Underdrains)	78
624661	E California Blvd	Bioretention (No Underdrains)	3,122
624661	Madrillo Ct	Bioretention (No Underdrains)	195
624661	Randolph Ave	Bioretention (No Underdrains)	727
624661	Sidney Ave	Bioretention (No Underdrains)	96
624661	Thorndike Rd	Bioretention (No Underdrains)	1,076
624761	(unknown)	Bioretention (No Underdrains)	92
624761	Bella Vista Ave	Bioretention (No Underdrains)	519
624761	Bersa St	Bioretention (No Underdrains)	5
624761	Canyon Wash Dr	Bioretention (No Underdrains)	294
624761	Castano Ave	Bioretention (No Underdrains)	2,179
624761	del Rey Ave	Bioretention (No Underdrains)	380
624761	del Vina St	Bioretention (No Underdrains)	1,705
624761	E Colorado Blvd	Bioretention (No Underdrains)	2,210
624761	E del Mar Blvd	Bioretention (No Underdrains)	2,483
624761	E Foothill Blvd	Bioretention (No Underdrains)	2,739
624761	E Morningside St	Bioretention (No Underdrains)	1,622
624761	E Orange Grove Blvd	Bioretention (No Underdrains)	2,315
624761	E Villa St	Bioretention (No Underdrains)	1,638
624761	Eaton Dr	Bioretention (No Underdrains)	2,315
624761	el Nido Ave	Bioretention (No Underdrains)	1,470
624761	Estado St	Bioretention (No Underdrains)	716
624761	Hermanos St	Bioretention (No Underdrains)	1,891
624761	la Tierra St	Bioretention (No Underdrains)	482
624761	Maple St	Bioretention (No Underdrains)	372
624761	Margaret Dr	Bioretention (No Underdrains)	396
624761	Mataro St	Bioretention (No Underdrains)	1,211
624761	Mercedes Ave	Bioretention (No Underdrains)	1,615
624761	N Daisy Ave	Bioretention (No Underdrains)	3,362
624761	N San Gabriel Blvd	Bioretention (No Underdrains)	1,408
624761	N Sunnyslope Ave	Bioretention (No Underdrains)	3,560
624761	N Vinedo Ave	Bioretention (No Underdrains)	1,084
624761	Nina St	Bioretention (No Underdrains)	1,545
624761	Oneida Dr	Bioretention (No Underdrains)	30
624761	Ramona Pl	Bioretention (No Underdrains)	334
624761	Rose Aly	Bioretention (No Underdrains)	91
624761	S Daisy Ave	Bioretention (No Underdrains)	1,459

Subwatershed	Street Name	Drainage Configuration	Centerline Length (ft)
624761	S Eastern Ave	Bioretention (No Underdrains)	1,455
624761	S San Gabriel Blvd	Bioretention (No Underdrains)	1,455
624761	S Sunnyslope Ave	Bioretention (No Underdrains)	1,460
624761	San Marcos Dr	Bioretention (No Underdrains)	249
624761	Sewell Aly	Bioretention (No Underdrains)	328
624761	Sierra Grande St	Bioretention (No Underdrains)	792
624761	Thompson Aly	Bioretention (No Underdrains)	388
624761	Vine Aly	Bioretention (No Underdrains)	74
624761	Wenger Aly	Bioretention (No Underdrains)	874
624861	(unknown)	Bioretention (No Underdrains)	52
624861	Adelaide Dr	Bioretention (No Underdrains)	570
624861	Brigden Rd	Bioretention (No Underdrains)	4,331
624861	Casa Grande St	Bioretention (No Underdrains)	4,348
624861	Cooley Pl	Bioretention (No Underdrains)	2,777
624861	E Dudley St	Bioretention (No Underdrains)	3,041
624861	E Mountain St	Bioretention (No Underdrains)	4,349
624861	E Sierra Madre Blvd	Bioretention (No Underdrains)	486
624861	E Woodlyn Rd	Bioretention (No Underdrains)	3,052
624861	Eaton Dr	Bioretention (No Underdrains)	305
624861	Galbreth Rd	Bioretention (No Underdrains)	993
624861	Loma Vista St	Bioretention (No Underdrains)	4,375
624861	Magna Vista St	Bioretention (No Underdrains)	929
624861	N Altadena Dr	Bioretention (No Underdrains)	2,635
624861	N Carmelo Ave	Bioretention (No Underdrains)	54
624861	N Craig Ave	Bioretention (No Underdrains)	2,441
624861	N Martelo Ave	Bioretention (No Underdrains)	3,085
624861	N Sierra Madre Blvd	Bioretention (No Underdrains)	58
624861	N Sunnyslope Ave	Bioretention (No Underdrains)	69
624861	Nelson Aly	Bioretention (No Underdrains)	498
624861	Paine Aly	Bioretention (No Underdrains)	81
624861	Paladora Ave	Bioretention (No Underdrains)	1,244
624861	Palo Verde Ave	Bioretention (No Underdrains)	1,019
624861	Paloma St	Bioretention (No Underdrains)	7,278
624861	Queensberry Rd	Bioretention (No Underdrains)	4,325
624861	Roxbury Dr	Bioretention (No Underdrains)	1,350
624861	Sierra Madre Blvd	Bioretention (No Underdrains)	58
624861	Tierra Alta Dr	Bioretention (No Underdrains)	1,622
624861	Victoria Dr	Bioretention (No Underdrains)	569
624861	Whitefield Rd	Bioretention (No Underdrains)	75
624961	(unknown)	Bioretention (No Underdrains)	32
624961	Canyon Wash Dr	Bioretention (No Underdrains)	1,051
624961	E Sierra Madre Blvd	Bioretention (No Underdrains)	574
624961	Eaton Dr	Bioretention (No Underdrains)	470
624961	Jeffery Ct	Bioretention (No Underdrains)	113
624961	Magna Vista St	Bioretention (No Underdrains)	107
624961	Paloma St	Bioretention (No Underdrains)	661
624961	Shirley Ct	Bioretention (No Underdrains)	227
625061	(unknown)	Bioretention (No Underdrains)	179
625061	Alder Ln	Bioretention (No Underdrains)	468
625061	Alegria Ave	Bioretention (No Underdrains)	1,746
625061	Alegria St	Bioretention (No Underdrains)	58
625061	Canyon Wash Dr	Bioretention (No Underdrains)	32
625061	Cartwright St	Bioretention (No Underdrains)	1,218
625061	Coronet Ave	Bioretention (No Underdrains)	2,192
625061	Crestview Dr	Bioretention (No Underdrains)	1,042
625061	Cynthia Ave	Bioretention (No Underdrains)	708
625061	Daveric Dr	Bioretention (No Underdrains)	2,730
625061	E Sierra Madre Blvd	Bioretention (No Underdrains)	3,914
625061	E Villa Knolls Dr	Bioretention (No Underdrains)	1
625061	Fairpoint St	Bioretention (No Underdrains)	239
625061	Hastings Ranch Dr	Bioretention (No Underdrains)	3,810
625061	Leonard Ave	Bioretention (No Underdrains)	1,631
625061	Medford Rd	Bioretention (No Underdrains)	2,407
625061	Mesita Rd	Bioretention (No Underdrains)	18
625061	N Sierra Madre Blvd	Bioretention (No Underdrains)	253
625061	New York Dr	Bioretention (No Underdrains)	335
625061	Old House Rd	Bioretention (No Underdrains)	223
625061	Pear Orchard Ln	Bioretention (No Underdrains)	444
625061	Pepperhill Rd	Bioretention (No Underdrains)	609
625061	Pine Bluff Dr	Bioretention (No Underdrains)	889
625061	Ranch Top Rd	Bioretention (No Underdrains)	359

Subwatershed	Street Name	Drainage Configuration	Centerline Length (ft)
625061	Riviera Cir	Bioretention (No Underdrains)	91
625061	Riviera Dr	Bioretention (No Underdrains)	3,754
625061	Sierra Madre Villa Ave	Bioretention (No Underdrains)	2,807
625061	Startouch Dr	Bioretention (No Underdrains)	138
625061	Trevan Rd	Bioretention (No Underdrains)	414
625061	Valley View Ave	Bioretention (No Underdrains)	679
625061	Valleyview Ave	Bioretention (No Underdrains)	804
625061	Villa Highlands Dr	Bioretention (No Underdrains)	2
625061	Villa Knolls Dr	Bioretention (No Underdrains)	1
625061	Wynn Rd	Bioretention (No Underdrains)	666
625161	Hastings Heights Ln	Bioretention (No Underdrains)	88
625261	Ranch Top Rd	Biofiltration (Underdrains)	162
625361	Ashley Dr	Bioretention (No Underdrains)	39
625361	Bella Vista Ave	Bioretention (No Underdrains)	1,251
625361	Bradley St	Bioretention (No Underdrains)	210
625361	Cooley Pl	Bioretention (No Underdrains)	1,286
625361	del Rey Ave	Bioretention (No Underdrains)	1,251
625361	E Sierra Madre Blvd	Bioretention (No Underdrains)	675
625361	E Washington Blvd	Bioretention (No Underdrains)	2,275
625361	Eaton Dr	Bioretention (No Underdrains)	32
625361	Heritage Dr	Bioretention (No Underdrains)	42
625361	N Rose Ave	Bioretention (No Underdrains)	1,249
625361	N Vinedo Ave	Bioretention (No Underdrains)	1,250
625361	New York Dr	Bioretention (No Underdrains)	948
625361	Sierra Madre Villa Ave	Bioretention (No Underdrains)	51
625361	Trevan Rd	Bioretention (No Underdrains)	32
625361	Whitefield Rd	Bioretention (No Underdrains)	1,277
625361	Woodlyn Rd	Bioretention (No Underdrains)	160
625461	Bella Vista Ave	Bioretention (No Underdrains)	109
625461	del Rey Ave	Bioretention (No Underdrains)	922
625461	E Washington Blvd	Bioretention (No Underdrains)	812
625461	E Woodlyn Rd	Bioretention (No Underdrains)	1,306
625461	N Altadena Dr	Bioretention (No Underdrains)	415
625461	N Rose Ave	Bioretention (No Underdrains)	109
625461	N Vinedo Ave	Bioretention (No Underdrains)	110
625461	Switzer Aly	Bioretention (No Underdrains)	22
625461	Woodlyn Rd	Bioretention (No Underdrains)	1,863
625561	Eaton Canyon Dr	Bioretention (No Underdrains)	197
625561	New York Dr	Bioretention (No Underdrains)	517
625561	Outpost Ln	Bioretention (No Underdrains)	127
625661	Outpost Ln	Bioretention (No Underdrains)	573
625861	Canyon Close Rd	Bioretention (No Underdrains)	1,803
625861	Canyon View Ln	Bioretention (No Underdrains)	48
625861	Coolidge Ave	Bioretention (No Underdrains)	2
625861	Fox Ridge Dr	Bioretention (No Underdrains)	1,023
625861	Glen Canyon Rd	Bioretention (No Underdrains)	1
625861	N Altadena Dr	Bioretention (No Underdrains)	1,974
625861	Veranada Ave	Bioretention (No Underdrains)	46
625961	Bellford Ave	Bioretention (No Underdrains)	106
625961	del Rey Ave	Bioretention (No Underdrains)	25
625961	E Washington Blvd	Bioretention (No Underdrains)	500
626061	Canyon Close Rd	Bioretention (No Underdrains)	218
626061	Canyon View Ln	Bioretention (No Underdrains)	229
629161	N Michillinda Ave	Bioretention (No Underdrains)	19
629161	Park Vista Cir	Bioretention (No Underdrains)	7
629161	Park Vista Dr	Bioretention (No Underdrains)	59
629161	Skycrest Dr	Bioretention (No Underdrains)	263
636461	(unknown)	Bioretention (No Underdrains)	84
636461	Arlington Dr	Bioretention (No Underdrains)	208
636461	Avoca Ave	Bioretention (No Underdrains)	640
636461	Beacon Ave	Bioretention (No Underdrains)	31
636461	Bellefontaine St	Bioretention (No Underdrains)	13
636461	Brookmere Rd	Bioretention (No Underdrains)	626
636461	Columbia Pl	Bioretention (No Underdrains)	37
636461	Columbia St	Bioretention (No Underdrains)	2,039
636461	Fairview Ave	Bioretention (No Underdrains)	32
636461	Fremont Ave	Bioretention (No Underdrains)	23
636461	Grace Dr	Bioretention (No Underdrains)	408
636461	Madeline Dr	Bioretention (No Underdrains)	144
636461	Mockingbird Ln	Bioretention (No Underdrains)	3
636461	Oaklawn Ave	Bioretention (No Underdrains)	30

Subwatershed	Street Name	Drainage Configuration	Centerline Length (ft)
636461	Orange Grove Ave	Bioretention (No Underdrains)	25
636461	S Fair Oaks Ave	Bioretention (No Underdrains)	49
636461	S Orange Grove Blvd	Bioretention (No Underdrains)	972
636461	S Pasadena Ave	Bioretention (No Underdrains)	701
636461	W State St	Bioretention (No Underdrains)	1,768
636461	Wigmore Dr	Bioretention (No Underdrains)	479
640861	Cresthaven Dr	Biofiltration (Underdrains)	662
640861	Washburn Rd	Biofiltration (Underdrains)	25
641061	Ave 64	Biofiltration (Underdrains)	779
641061	Brentnal Dr	Biofiltration (Underdrains)	93
641061	Brentnal Rd	Biofiltration (Underdrains)	93
641061	Burleigh Dr	Biofiltration (Underdrains)	437
641061	Church St	Biofiltration (Underdrains)	217
641061	Doremus Rd	Biofiltration (Underdrains)	17
641061	Marianna Rd	Biofiltration (Underdrains)	286
641061	N Ave 64	Biofiltration (Underdrains)	779
641061	Poppy Peak Dr	Biofiltration (Underdrains)	26
641061	Romney Dr	Biofiltration (Underdrains)	111
641561	Church St	Bioretention (No Underdrains)	260
641561	Columbia Cir	Bioretention (No Underdrains)	228
641561	Columbia St	Bioretention (No Underdrains)	1,198
641561	Covington Pl	Bioretention (No Underdrains)	490
641561	Grand Ave	Bioretention (No Underdrains)	31
641561	Hermosa St	Bioretention (No Underdrains)	65
641561	Hillside Rd	Bioretention (No Underdrains)	596
641561	S Grand Ave	Bioretention (No Underdrains)	971
641561	W State St	Bioretention (No Underdrains)	449
641661	Anita Dr	Biofiltration (Underdrains)	383
641661	Annandale Rd	Biofiltration (Underdrains)	1,715
641661	Annandale Ter	Biofiltration (Underdrains)	165
641661	Ave 64	Biofiltration (Underdrains)	3,506
641661	Avon Ave	Biofiltration (Underdrains)	183
641661	Buckingham Pl	Biofiltration (Underdrains)	245
641661	Burleigh Dr	Biofiltration (Underdrains)	837
641661	Capinero Dr	Biofiltration (Underdrains)	7
641661	Cherry Dr	Biofiltration (Underdrains)	409
641661	Cheviotdale Dr	Biofiltration (Underdrains)	363
641661	Club Rd	Biofiltration (Underdrains)	1,056
641661	Court Ter	Biofiltration (Underdrains)	104
641661	Ellington Ln	Biofiltration (Underdrains)	96
641661	Evergreen Dr	Biofiltration (Underdrains)	220
641661	Glen Holly St	Biofiltration (Underdrains)	795
641661	Glen Summer Rd	Biofiltration (Underdrains)	2,175
641661	Glenover Dr	Biofiltration (Underdrains)	279
641661	Glenullen Dr	Biofiltration (Underdrains)	1,132
641661	Hermosa Rd	Biofiltration (Underdrains)	450
641661	Hillside Ter	Biofiltration (Underdrains)	496
641661	Jacaranda Dr	Biofiltration (Underdrains)	31
641661	Kaweah Dr	Biofiltration (Underdrains)	145
641661	la Loma Rd	Biofiltration (Underdrains)	2,950
641661	Laguna Rd	Biofiltration (Underdrains)	2,806
641661	Lagunita Rd	Biofiltration (Underdrains)	533
641661	Lakeview Rd	Biofiltration (Underdrains)	605
641661	Malcolm Dr	Biofiltration (Underdrains)	123
641661	Melrose Aly	Biofiltration (Underdrains)	166
641661	Melrose Ave	Biofiltration (Underdrains)	606
641661	Mesa Verde Rd	Biofiltration (Underdrains)	366
641661	N Ave 64	Biofiltration (Underdrains)	3,506
641661	Nithsdale Rd	Biofiltration (Underdrains)	1,726
641661	Poppy Peak Dr	Biofiltration (Underdrains)	115
641661	Redwood Dr	Biofiltration (Underdrains)	25
641661	Rosita Ln	Biofiltration (Underdrains)	533
641661	S San Rafael Ave	Biofiltration (Underdrains)	4,984
641661	San Miguel Rd	Biofiltration (Underdrains)	2,041
641661	San Rafael Ln	Biofiltration (Underdrains)	237
641661	San Rafael Ter	Biofiltration (Underdrains)	130
641661	San Remo Rd	Biofiltration (Underdrains)	691
641661	Sequoia Dr	Biofiltration (Underdrains)	512
641661	Sierra View Rd	Biofiltration (Underdrains)	1,066
641661	Tamarac Dr	Biofiltration (Underdrains)	450
641761	Arlington Dr	Bioretention (No Underdrains)	1,222

Subwatershed	Street Name	Drainage Configuration	Centerline Length (ft)
641761	Bellefontaine St	Bioretention (No Underdrains)	1,199
641761	Bradford St	Bioretention (No Underdrains)	340
641761	Busch Garden Dr	Bioretention (No Underdrains)	40
641761	Busch Garden Ln	Bioretention (No Underdrains)	74
641761	Busch Pl	Bioretention (No Underdrains)	111
641761	Congress Pl	Bioretention (No Underdrains)	221
641761	Garden Ln	Bioretention (No Underdrains)	283
641761	Madeline Dr	Bioretention (No Underdrains)	1,613
641761	Markham Pl	Bioretention (No Underdrains)	276
641761	Orange Grove Cir	Bioretention (No Underdrains)	52
641761	S Arroyo Blvd	Bioretention (No Underdrains)	1,156
641761	S Grand Ave	Bioretention (No Underdrains)	137
641761	S Orange Grove Blvd	Bioretention (No Underdrains)	3,273
641761	Stoneridge Dr	Bioretention (No Underdrains)	234
641761	W California Blvd	Bioretention (No Underdrains)	130
641761	Westover Pl	Bioretention (No Underdrains)	305
641761	Wigmore Dr	Bioretention (No Underdrains)	505
641861	Bellefontaine St	Bioretention (No Underdrains)	730
641861	Bradford St	Bioretention (No Underdrains)	1,380
641861	Busch Garden Ct	Bioretention (No Underdrains)	478
641861	Busch Garden Dr	Bioretention (No Underdrains)	870
641861	Busch Garden Ln	Bioretention (No Underdrains)	65
641861	California Ter	Bioretention (No Underdrains)	21
641861	Hillside Ter	Bioretention (No Underdrains)	604
641861	la Loma Rd	Bioretention (No Underdrains)	2,558
641861	S Arroyo Blvd	Bioretention (No Underdrains)	1,030
641861	S Grand Ave	Bioretention (No Underdrains)	1,779
641861	S San Rafael Ave	Bioretention (No Underdrains)	441
641861	W California Blvd	Bioretention (No Underdrains)	1,347
641961	(unknown)	Bioretention (No Underdrains)	256
641961	Arbor St	Bioretention (No Underdrains)	1,133
641961	California Ter	Bioretention (No Underdrains)	1,047
641961	del Rosa Dr	Bioretention (No Underdrains)	26
641961	Delrosa Dr	Bioretention (No Underdrains)	647
641961	Ellis St	Bioretention (No Underdrains)	727
641961	Lockehaven St	Bioretention (No Underdrains)	802
641961	Maylin St	Bioretention (No Underdrains)	697
641961	Norwood Dr	Bioretention (No Underdrains)	24
641961	Palmetto Dr	Bioretention (No Underdrains)	877
641961	S Arroyo Blvd	Bioretention (No Underdrains)	397
641961	S Grand Ave	Bioretention (No Underdrains)	3,066
641961	S Orange Grove Blvd	Bioretention (No Underdrains)	3,563
641961	W Bellevue Dr	Bioretention (No Underdrains)	7
641961	W California Blvd	Bioretention (No Underdrains)	502
641961	W del Mar Blvd	Bioretention (No Underdrains)	213
641961	W Green St	Bioretention (No Underdrains)	482
641961	Waverly Dr	Bioretention (No Underdrains)	12
642061	(unknown)	Bioretention (No Underdrains)	20
642061	Annandale Rd	Bioretention (No Underdrains)	7
642061	Arbor St	Bioretention (No Underdrains)	411
642061	Arroyo Dr	Bioretention (No Underdrains)	0
642061	Arroyo Ter	Bioretention (No Underdrains)	326
642061	Belday Rd	Bioretention (No Underdrains)	22
642061	Bellmore Way	Bioretention (No Underdrains)	994
642061	California Ter	Bioretention (No Underdrains)	1,026
642061	Chateau Rd	Bioretention (No Underdrains)	189
642061	Club Rd	Bioretention (No Underdrains)	14
642061	el Circulo Dr	Bioretention (No Underdrains)	93
642061	Fremont Dr	Bioretention (No Underdrains)	382
642061	Glen Oaks Blvd	Bioretention (No Underdrains)	165
642061	Hollyvista Dr	Bioretention (No Underdrains)	64
642061	Kenworthy Dr	Bioretention (No Underdrains)	102
642061	la Vereda Rd	Bioretention (No Underdrains)	32
642061	Linda Vista Ave	Bioretention (No Underdrains)	434
642061	Live Oaks Ave	Bioretention (No Underdrains)	524
642061	Manford Way	Bioretention (No Underdrains)	47
642061	Melrose Ave	Bioretention (No Underdrains)	13
642061	Mira Vista Ter	Bioretention (No Underdrains)	4
642061	N Arroyo Blvd	Bioretention (No Underdrains)	2,068
642061	N Grand Ave	Bioretention (No Underdrains)	1,080
642061	N Orange Grove Blvd	Bioretention (No Underdrains)	244

Subwatershed	Street Name	Drainage Configuration	Centerline Length (ft)
642061	N San Rafael Ave	Bioretention (No Underdrains)	69
642061	Norwood Dr	Bioretention (No Underdrains)	256
642061	Park Roadway B	Bioretention (No Underdrains)	175
642061	Patrician Way	Bioretention (No Underdrains)	326
642061	Rosemont Ave	Bioretention (No Underdrains)	864
642061	S Arroyo Blvd	Bioretention (No Underdrains)	2,230
642061	S Grand Ave	Bioretention (No Underdrains)	13
642061	S Orange Grove Blvd	Bioretention (No Underdrains)	63
642061	S San Rafael Ave	Bioretention (No Underdrains)	1
642061	San Miguel Rd	Bioretention (No Underdrains)	2
642061	Scott Pl	Bioretention (No Underdrains)	95
642061	State Rte 159	Bioretention (No Underdrains)	434
642061	Tustin Rd	Bioretention (No Underdrains)	63
642061	W Colorado Blvd	Bioretention (No Underdrains)	483
642061	W Holly St	Bioretention (No Underdrains)	512
642061	Westbridge Pl	Bioretention (No Underdrains)	602
642061	Westminster Dr	Bioretention (No Underdrains)	379
642061	Westmoreland Pl	Bioretention (No Underdrains)	17
642061	Woodcliffe Rd	Bioretention (No Underdrains)	24
642161	Charles St	Bioretention (No Underdrains)	501
642161	Chula Vista Pl	Bioretention (No Underdrains)	53
642161	el Mirador Dr	Bioretention (No Underdrains)	824
642161	Heatherside Rd	Bioretention (No Underdrains)	634
642161	Linda Glen Dr	Bioretention (No Underdrains)	44
642161	Linda Ridge Rd	Bioretention (No Underdrains)	34
642161	Linda Vista Ave	Bioretention (No Underdrains)	3,268
642161	Pine Oak Ln	Bioretention (No Underdrains)	256
642161	Ranchoeros Rd	Bioretention (No Underdrains)	34
642161	Seco St	Bioretention (No Underdrains)	90
642161	State Rte 159	Bioretention (No Underdrains)	3,268
642161	Wabash St	Bioretention (No Underdrains)	626
642161	Wellington Ave	Bioretention (No Underdrains)	55
642261	(unknown)	Bioretention (No Underdrains)	481
642261	Anderson Pl	Bioretention (No Underdrains)	452
642261	Armada Dr	Bioretention (No Underdrains)	3,216
642261	Atchison St	Bioretention (No Underdrains)	24
642261	Banbury Aly	Bioretention (No Underdrains)	80
642261	Bancroft Way	Bioretention (No Underdrains)	155
642261	Barthe Dr	Bioretention (No Underdrains)	1,450
642261	Belmont Ave	Bioretention (No Underdrains)	1,724
642261	Birch Ln	Bioretention (No Underdrains)	448
642261	Blake St	Bioretention (No Underdrains)	1,138
642261	Brooks Ave	Bioretention (No Underdrains)	60
642261	Canada Ave	Bioretention (No Underdrains)	1,345
642261	Casitas Ave	Bioretention (No Underdrains)	2,081
642261	Castle Ln	Bioretention (No Underdrains)	104
642261	Cedar St	Bioretention (No Underdrains)	1,187
642261	Chapman Ave	Bioretention (No Underdrains)	975
642261	Coniston Rd	Bioretention (No Underdrains)	1,258
642261	Corona Dr	Bioretention (No Underdrains)	539
642261	Crystal Ln	Bioretention (No Underdrains)	26
642261	Cypress Ave	Bioretention (No Underdrains)	646
642261	Cypress Way	Bioretention (No Underdrains)	290
642261	Dearborn St	Bioretention (No Underdrains)	454
642261	del Monte St	Bioretention (No Underdrains)	3,066
642261	Douglas St	Bioretention (No Underdrains)	691
642261	E Claremont St	Bioretention (No Underdrains)	2,060
642261	E Hammond St	Bioretention (No Underdrains)	890
642261	E Howard St	Bioretention (No Underdrains)	515
642261	E Montana St	Bioretention (No Underdrains)	1,393
642261	E Mountain St	Bioretention (No Underdrains)	102
642261	E Penn St	Bioretention (No Underdrains)	1,395
642261	E Tremont St	Bioretention (No Underdrains)	1,384
642261	E Washington Blvd	Bioretention (No Underdrains)	1,978
642261	el Sereno Ave	Bioretention (No Underdrains)	4,611
642261	Elm Ln	Bioretention (No Underdrains)	123
642261	Eucalyptus Ln	Bioretention (No Underdrains)	913
642261	Everts St	Bioretention (No Underdrains)	661
642261	Florence Dr	Bioretention (No Underdrains)	59
642261	Flower St	Bioretention (No Underdrains)	23
642261	Forest Ave	Bioretention (No Underdrains)	5,605

Subwatershed	Street Name	Drainage Configuration	Centerline Length (ft)
642261	Glen Ave	Bioretention (No Underdrains)	5,764
642261	Glorieta St	Bioretention (No Underdrains)	926
642261	Grandview St	Bioretention (No Underdrains)	474
642261	Hickory Ln	Bioretention (No Underdrains)	255
642261	Idaho St	Bioretention (No Underdrains)	1,346
642261	Iowa Ave	Bioretention (No Underdrains)	726
642261	Kenilworth Ave	Bioretention (No Underdrains)	937
642261	Kenneth Way	Bioretention (No Underdrains)	1,380
642261	Kirkwood Ave	Bioretention (No Underdrains)	1,365
642261	la Cresta Dr	Bioretention (No Underdrains)	8
642261	la Mesa Pl	Bioretention (No Underdrains)	504
642261	la Pintoresca Dr	Bioretention (No Underdrains)	547
642261	Lincoln Ave	Bioretention (No Underdrains)	6,860
642261	Linder Aly	Bioretention (No Underdrains)	42
642261	Linville Aly	Bioretention (No Underdrains)	24
642261	Macdonald St	Bioretention (No Underdrains)	1,467
642261	Manzanita Ave	Bioretention (No Underdrains)	228
642261	Mayview Ln	Bioretention (No Underdrains)	52
642261	Mentone Ave	Bioretention (No Underdrains)	5,468
642261	Morton Ave	Bioretention (No Underdrains)	1,354
642261	Mullan Aly	Bioretention (No Underdrains)	212
642261	N Arroyo Blvd	Bioretention (No Underdrains)	5,728
642261	N Fair Oaks Ave	Bioretention (No Underdrains)	7,316
642261	N Garfield Ave	Bioretention (No Underdrains)	40
642261	N Marengo Ave	Bioretention (No Underdrains)	4,566
642261	N Pasadena Ave	Bioretention (No Underdrains)	1,328
642261	N Raymond Ave	Bioretention (No Underdrains)	5,834
642261	N Summit Ave	Bioretention (No Underdrains)	4,448
642261	Navarro Ave	Bioretention (No Underdrains)	4,636
642261	Newport Ave	Bioretention (No Underdrains)	2,279
642261	Palisade St	Bioretention (No Underdrains)	2,666
642261	Pepper St	Bioretention (No Underdrains)	2,930
642261	Plymouth Dr	Bioretention (No Underdrains)	243
642261	Poplar Ln	Bioretention (No Underdrains)	262
642261	Progress Ln	Bioretention (No Underdrains)	59
642261	Prospect Blvd	Bioretention (No Underdrains)	3,187
642261	Prospect Cres	Bioretention (No Underdrains)	805
642261	Prospect Sq	Bioretention (No Underdrains)	75
642261	Prospect Ter	Bioretention (No Underdrains)	296
642261	Richland Pl	Bioretention (No Underdrains)	47
642261	Ridgewood Ln	Bioretention (No Underdrains)	231
642261	Robincroft Dr	Bioretention (No Underdrains)	584
642261	Robinson Rd	Bioretention (No Underdrains)	7
642261	Rose Bowl Dr	Bioretention (No Underdrains)	85
642261	Rosemont Ave	Bioretention (No Underdrains)	1,137
642261	Rosewalk Way	Bioretention (No Underdrains)	50
642261	Rosewood Ln	Bioretention (No Underdrains)	255
642261	Row Aly	Bioretention (No Underdrains)	232
642261	Scott Pl	Bioretention (No Underdrains)	5
642261	Seco St	Bioretention (No Underdrains)	1,323
642261	Solita Rd	Bioretention (No Underdrains)	1,227
642261	Spruce Ln	Bioretention (No Underdrains)	522
642261	Stanton St	Bioretention (No Underdrains)	2,632
642261	Sunset Ave	Bioretention (No Underdrains)	4,405
642261	Toolen Pl	Bioretention (No Underdrains)	1,082
642261	W Claremont St	Bioretention (No Underdrains)	3,390
642261	W Fair Oaks Dr	Bioretention (No Underdrains)	453
642261	W Hammond St	Bioretention (No Underdrains)	3,640
642261	W Henry Aly	Bioretention (No Underdrains)	88
642261	W Howard St	Bioretention (No Underdrains)	3,977
642261	W Montana St	Bioretention (No Underdrains)	1,726
642261	W Mountain St	Bioretention (No Underdrains)	2,194
642261	W Tremont St	Bioretention (No Underdrains)	1,324
642261	W Washington Blvd	Bioretention (No Underdrains)	4,652
642261	W Washington Pl	Bioretention (No Underdrains)	706
642261	Westgate St	Bioretention (No Underdrains)	1,692
642261	Willis Aly	Bioretention (No Underdrains)	210
642261	Winona Ave	Bioretention (No Underdrains)	717
642261	Winona Way	Bioretention (No Underdrains)	285
642261	Woodworth Aly	Bioretention (No Underdrains)	16
642261	Worcester Ave	Bioretention (No Underdrains)	36

Subwatershed	Street Name	Drainage Configuration	Centerline Length (ft)
642261	Wotkyns Dr	Bioretention (No Underdrains)	921
642261	Wyoming St	Bioretention (No Underdrains)	2,688
642261	Zanja St	Bioretention (No Underdrains)	2,184
642461	Charles St	Bioretention (No Underdrains)	630
642461	Chula Vista Ave	Bioretention (No Underdrains)	256
642461	Chula Vista Pl	Bioretention (No Underdrains)	312
642461	Linda Vista Ave	Bioretention (No Underdrains)	138
642461	Salvia Canyon Rd	Bioretention (No Underdrains)	46
642461	State Rte 159	Bioretention (No Underdrains)	138
642461	Wabash St	Bioretention (No Underdrains)	284
642461	West Dr	Bioretention (No Underdrains)	1,686
642561	(unknown)	Bioretention (No Underdrains)	40
642561	Afton St	Bioretention (No Underdrains)	1,795
642561	Arroyo View Dr	Bioretention (No Underdrains)	749
642561	Banyan St	Bioretention (No Underdrains)	708
642561	Bryant St	Bioretention (No Underdrains)	903
642561	Carnarvon Dr	Bioretention (No Underdrains)	124
642561	Chamberlain Rd	Bioretention (No Underdrains)	195
642561	Dexter Aly	Bioretention (No Underdrains)	42
642561	el Mirador Dr	Bioretention (No Underdrains)	822
642561	Inverness Dr	Bioretention (No Underdrains)	137
642561	Knollwood Dr	Bioretention (No Underdrains)	92
642561	Lancashire Pl	Bioretention (No Underdrains)	663
642561	Laurel St	Bioretention (No Underdrains)	654
642561	Lida Ln	Bioretention (No Underdrains)	293
642561	Lida St	Bioretention (No Underdrains)	3,078
642561	Linda Vista Ave	Bioretention (No Underdrains)	3,941
642561	Linda Vista Way	Bioretention (No Underdrains)	255
642561	Liverpool Dr	Bioretention (No Underdrains)	165
642561	Lomay Pl	Bioretention (No Underdrains)	201
642561	Madia St	Bioretention (No Underdrains)	419
642561	Mount Vernon Pl	Bioretention (No Underdrains)	360
642561	Ontario Ave	Bioretention (No Underdrains)	1,686
642561	Parkview Ave	Bioretention (No Underdrains)	1,117
642561	Pegfair Estates Dr	Bioretention (No Underdrains)	1,891
642561	Pegfair Ln	Bioretention (No Underdrains)	71
642561	Rutherford Dr	Bioretention (No Underdrains)	885
642561	Salvia Canyon Rd	Bioretention (No Underdrains)	1,120
642561	Scenic Dr	Bioretention (No Underdrains)	706
642561	State Rte 159	Bioretention (No Underdrains)	3,941
642561	Vista Ln	Bioretention (No Underdrains)	855
642561	Wabash St	Bioretention (No Underdrains)	149
642561	Wellington Ave	Bioretention (No Underdrains)	2,565
642561	West Dr	Bioretention (No Underdrains)	125
642561	Wicks Rd	Bioretention (No Underdrains)	488
642561	Yocum St	Bioretention (No Underdrains)	980
642661	(unknown)	Bioretention (No Underdrains)	16
642661	Coniston Rd	Bioretention (No Underdrains)	17
642661	Kenneth Way	Bioretention (No Underdrains)	750
642661	la Cresta Dr	Bioretention (No Underdrains)	1,135
642661	N Arroyo Blvd	Bioretention (No Underdrains)	1,760
642661	Rosemont Ave	Bioretention (No Underdrains)	304
642661	Selkirk St	Bioretention (No Underdrains)	391
642661	W Washington Blvd	Bioretention (No Underdrains)	90
642761	Arroyo Blvd	Bioretention (No Underdrains)	574
642761	Arwin St	Bioretention (No Underdrains)	572
642761	Crofton Way	Bioretention (No Underdrains)	46
642761	Devon Rd	Bioretention (No Underdrains)	155
642761	Inverness Dr	Bioretention (No Underdrains)	259
642761	la Canada Verdugo Rd	Bioretention (No Underdrains)	398
642761	la Vista Pl	Bioretention (No Underdrains)	238
642761	Linda Vista Ave	Bioretention (No Underdrains)	21
642761	Linda Vista Pl	Bioretention (No Underdrains)	238
642761	N Arroyo Blvd	Bioretention (No Underdrains)	574
642761	N Yucca Ln	Bioretention (No Underdrains)	453
642761	Normandy Dr	Bioretention (No Underdrains)	33
642761	Oak Grove Dr	Bioretention (No Underdrains)	1,638
642761	Putney Rd	Bioretention (No Underdrains)	93
642761	Rosemont Ave	Bioretention (No Underdrains)	699
642761	State Rte 159	Bioretention (No Underdrains)	21
642761	Verdugo Rd	Bioretention (No Underdrains)	94

Subwatershed	Street Name	Drainage Configuration	Centerline Length (ft)
642761	W la Canada Verdugo Rd	Bioretention (No Underdrains)	49
642761	W la N Canada	Bioretention (No Underdrains)	94
642761	W Washington Blvd	Bioretention (No Underdrains)	158
642761	W Woodbury Rd	Bioretention (No Underdrains)	404
642761	Weimar Ct	Bioretention (No Underdrains)	33
642761	Yucca Ln	Bioretention (No Underdrains)	902
642861	Canada Ave	Bioretention (No Underdrains)	277
642861	Casitas Ave	Bioretention (No Underdrains)	262
642861	Cordial Ln	Bioretention (No Underdrains)	28
642861	Forest Ave	Bioretention (No Underdrains)	35
642861	Huffer Aly	Bioretention (No Underdrains)	82
642861	Lincoln Ave	Bioretention (No Underdrains)	262
642861	Mentone Ave	Bioretention (No Underdrains)	33
642861	Newport Ave	Bioretention (No Underdrains)	35
642861	Parnell Way	Bioretention (No Underdrains)	25
642861	W Montana St	Bioretention (No Underdrains)	3,188
642961	(unknown)	Bioretention (No Underdrains)	665
642961	Berkshire Pl	Bioretention (No Underdrains)	3
642961	Chevron Ct	Bioretention (No Underdrains)	1,252
642961	Crestford Dr	Bioretention (No Underdrains)	722
642961	Florecita Cres	Bioretention (No Underdrains)	134
642961	Florecita Dr	Bioretention (No Underdrains)	1,149
642961	Florecita Ln	Bioretention (No Underdrains)	326
642961	Florecita Ter	Bioretention (No Underdrains)	412
642961	Florecita Way	Bioretention (No Underdrains)	318
642961	Foothill Blvd	Bioretention (No Underdrains)	178
642961	la Canada Verdugo Rd	Bioretention (No Underdrains)	1,046
642961	Oak Grove Dr	Bioretention (No Underdrains)	2,116
642961	Vista Laguna Ter	Bioretention (No Underdrains)	1,769
642961	Windsor Ave	Bioretention (No Underdrains)	437
643661	N el Sol Ave	Bioretention (No Underdrains)	0
643661	Vista Laguna Ter	Bioretention (No Underdrains)	546
643961	Oak Grove Dr	Bioretention (No Underdrains)	32
643961	St Katherine Dr	Bioretention (No Underdrains)	17
644361	Wendover Rd	Bioretention (No Underdrains)	8
648161	Brampton Rd	Biofiltration (Underdrains)	76
648161	Brixton Rd	Biofiltration (Underdrains)	251
648161	Bushwick Dr	Biofiltration (Underdrains)	9
648161	Cherry Dr	Biofiltration (Underdrains)	80
648161	Elmwood Dr	Biofiltration (Underdrains)	131
648161	Glen Oaks Blvd	Biofiltration (Underdrains)	213
648161	Glengarry Rd	Biofiltration (Underdrains)	59
648161	Glenover Dr	Biofiltration (Underdrains)	41
648161	la Loma Rd	Biofiltration (Underdrains)	166
648161	la Mirada Rd	Biofiltration (Underdrains)	5
648161	Patrician Way	Biofiltration (Underdrains)	42
648161	Redwood Dr	Biofiltration (Underdrains)	34
648161	Scholl Canyon Rd	Biofiltration (Underdrains)	152
648161	Sequoia Dr	Biofiltration (Underdrains)	448
648161	Sycamore Glen	Biofiltration (Underdrains)	190
648161	Wierfield Dr	Biofiltration (Underdrains)	130

Table 6.E-13. Screened Green Street Opportunities Considered in the EWMP for City of Rosemead

Subwatershed	Street Name	Drainage Configuration	Centerline Length (ft)
613268	(unknown)	Bioretention (No Underdrains)	131
613268	San Gabriel Blvd	Bioretention (No Underdrains)	673
613268	Walnut Grove Ave	Bioretention (No Underdrains)	31
613568	(unknown)	Bioretention (No Underdrains)	1,734
613568	Amber Rose Ln	Bioretention (No Underdrains)	31
613568	Delta St	Bioretention (No Underdrains)	573
613568	Drayer Ln	Bioretention (No Underdrains)	68
613568	E Village Ln	Bioretention (No Underdrains)	80
613568	la Madrina Dr	Bioretention (No Underdrains)	359
613568	Landis View Ln	Bioretention (No Underdrains)	602
613568	Walnut Grove Ave	Bioretention (No Underdrains)	1,121
613668	(unknown)	Bioretention (No Underdrains)	738
613668	el Camino Dr	Bioretention (No Underdrains)	483
613668	Hazel Ave	Bioretention (No Underdrains)	14
613668	Montebello Blvd	Bioretention (No Underdrains)	664
613668	N Montebello Blvd	Bioretention (No Underdrains)	664
613668	Oakmill Ave	Bioretention (No Underdrains)	192
613668	Orange St	Bioretention (No Underdrains)	123
613668	Pueblo Dr	Bioretention (No Underdrains)	93
613668	Roseglen Ave	Bioretention (No Underdrains)	1,056
613668	San Gabriel Blvd	Bioretention (No Underdrains)	2,018
613668	Silver Ridge Dr	Bioretention (No Underdrains)	317
613668	Villa Park Dr	Bioretention (No Underdrains)	51
613868	(unknown)	Bioretention (No Underdrains)	289
613868	Walnut Grove Ave	Bioretention (No Underdrains)	402
613968	(unknown)	Bioretention (No Underdrains)	2,036
613968	Angelus Ave	Bioretention (No Underdrains)	698
613968	Avinger Dr	Bioretention (No Underdrains)	262
613968	Daroca Ave	Bioretention (No Underdrains)	202
613968	del Mar Ave	Bioretention (No Underdrains)	67
613968	Delta St	Bioretention (No Underdrains)	73
613968	E Graves Ave	Bioretention (No Underdrains)	1,426
613968	Garvalia Ave	Bioretention (No Underdrains)	1,323
613968	Highcliff St	Bioretention (No Underdrains)	651
613968	Jackson Ave	Bioretention (No Underdrains)	904
613968	Keim St	Bioretention (No Underdrains)	1,010
613968	la Merced Rd	Bioretention (No Underdrains)	266
613968	Melrose Ave	Bioretention (No Underdrains)	1,006
613968	N San Gabriel Blvd	Bioretention (No Underdrains)	691
613968	New Ave	Bioretention (No Underdrains)	418
613968	Pamela Ave	Bioretention (No Underdrains)	34
613968	Rosebrook Ln	Bioretention (No Underdrains)	72
613968	Rush St	Bioretention (No Underdrains)	1,898
613968	S New Ave	Bioretention (No Underdrains)	418
613968	Stevens Ave	Bioretention (No Underdrains)	778
613968	Wilmar Pl	Bioretention (No Underdrains)	546
614068	(unknown)	Bioretention (No Underdrains)	2,972
614068	Andy Pacheco	Bioretention (No Underdrains)	2
614068	Angelus Ave	Bioretention (No Underdrains)	1,539
614068	Charlotte Ave	Bioretention (No Underdrains)	2,308
614068	Delta Ave	Bioretention (No Underdrains)	1,352
614068	Earle Ave	Bioretention (No Underdrains)	1,334
614068	Fern Ave	Bioretention (No Underdrains)	590
614068	Garvey Ave	Bioretention (No Underdrains)	123
614068	Gladys Ave	Bioretention (No Underdrains)	1,897
614068	Graves Ave	Bioretention (No Underdrains)	996
614068	Klingerman St	Bioretention (No Underdrains)	2,054
614068	N San Gabriel Blvd	Bioretention (No Underdrains)	258
614068	Rush St	Bioretention (No Underdrains)	660
614068	San Gabriel Blvd	Bioretention (No Underdrains)	28
614068	Walnut Grove Ave	Bioretention (No Underdrains)	824
614168	(unknown)	Bioretention (No Underdrains)	112
614168	Baruch St	Bioretention (No Underdrains)	326
614168	Constance St	Bioretention (No Underdrains)	500
614168	Falling Leaf Ave	Bioretention (No Underdrains)	2,963
614168	Fern Ave	Bioretention (No Underdrains)	897
614168	Fern St	Bioretention (No Underdrains)	496
614168	Garvalia Ave	Bioretention (No Underdrains)	497
614168	Garvey Ave	Bioretention (No Underdrains)	1,482

Subwatershed	Street Name	Drainage Configuration	Centerline Length (ft)
614168	Graves Ave	Bioretention (No Underdrains)	221
614168	Kelburn Ave	Bioretention (No Underdrains)	2,896
614168	Klingerman St	Bioretention (No Underdrains)	73
614168	N San Gabriel Blvd	Bioretention (No Underdrains)	2,892
614168	Newmark Ave	Bioretention (No Underdrains)	1,538
614168	Pine St	Bioretention (No Underdrains)	3,055
614268	(unknown)	Bioretention (No Underdrains)	161
614268	Alanreed Ave	Bioretention (No Underdrains)	1,076
614268	Artson St	Bioretention (No Underdrains)	549
614268	Danna Ct	Bioretention (No Underdrains)	260
614268	Dorothy Ave	Bioretention (No Underdrains)	224
614268	Dorothy St	Bioretention (No Underdrains)	59
614268	Eckhart Ave	Bioretention (No Underdrains)	1,790
614268	Emerson Pl	Bioretention (No Underdrains)	757
614268	Falling Leaf Ave	Bioretention (No Underdrains)	36
614268	Hellman Ave	Bioretention (No Underdrains)	1,186
614268	Lafayette St	Bioretention (No Underdrains)	1,193
614268	N San Gabriel Blvd	Bioretention (No Underdrains)	2,525
614268	Park St	Bioretention (No Underdrains)	16
614268	San Gabriel Blvd	Bioretention (No Underdrains)	1,819
614268	Whitmore St	Bioretention (No Underdrains)	2,091
614568	(unknown)	Bioretention (No Underdrains)	979
614568	Brighton St	Bioretention (No Underdrains)	1,716
614568	Columbia St	Bioretention (No Underdrains)	1,955
614568	del Mar Ave	Bioretention (No Underdrains)	2,502
614568	Dorothy St	Bioretention (No Underdrains)	773
614568	E Emerson Ave	Bioretention (No Underdrains)	26
614568	E Hellman Ave	Bioretention (No Underdrains)	90
614568	Emerson Pl	Bioretention (No Underdrains)	4,293
614568	Evelyn Ave	Bioretention (No Underdrains)	2,568
614568	Falling Leaf Ave	Bioretention (No Underdrains)	594
614568	Hellman Ave	Bioretention (No Underdrains)	3,475
614568	Hershey St	Bioretention (No Underdrains)	1,321
614568	Isabel Ave	Bioretention (No Underdrains)	2,294
614568	Jackson Ave	Bioretention (No Underdrains)	3,095
614568	Kelburn Ave	Bioretention (No Underdrains)	1,465
614568	Lindy Ave	Bioretention (No Underdrains)	72
614568	Prospect Ave	Bioretention (No Underdrains)	2,127
614568	Stevens Ave	Bioretention (No Underdrains)	1,325
614568	Whitmore St	Bioretention (No Underdrains)	1,454
614568	Wilson Way	Bioretention (No Underdrains)	585
614668	(unknown)	Bioretention (No Underdrains)	209
614668	Brighton St	Bioretention (No Underdrains)	1,682
614668	del Mar Ave	Bioretention (No Underdrains)	2,610
614668	Denton Ave	Bioretention (No Underdrains)	3,252
614668	Egley Ave	Bioretention (No Underdrains)	1,320
614668	Evelyn Ave	Bioretention (No Underdrains)	1,223
614668	Fern Ave	Bioretention (No Underdrains)	2,613
614668	Garvalia Ave	Bioretention (No Underdrains)	994
614668	Garvey Ave	Bioretention (No Underdrains)	3,778
614668	Highcliff St	Bioretention (No Underdrains)	636
614668	Jackson Ave	Bioretention (No Underdrains)	1,815
614668	Lindy Ave	Bioretention (No Underdrains)	655
614668	Melrose Ave	Bioretention (No Underdrains)	160
614668	New Ave	Bioretention (No Underdrains)	729
614668	Newmark Ave	Bioretention (No Underdrains)	1,598
614668	Prospect Ave	Bioretention (No Underdrains)	738
614668	S Dequine Ave	Bioretention (No Underdrains)	646
614668	S New Ave	Bioretention (No Underdrains)	729
614668	Strathmore Ave	Bioretention (No Underdrains)	3,184
614668	Vandorf St	Bioretention (No Underdrains)	463
614668	Virginia St	Bioretention (No Underdrains)	542
614668	Wasola St	Bioretention (No Underdrains)	467
617068	(unknown)	Bioretention (No Underdrains)	2,050
617068	Rush St	Bioretention (No Underdrains)	704
617068	Walnut Grove Ave	Bioretention (No Underdrains)	529
617268	(unknown)	Bioretention (No Underdrains)	2,012
617268	Andy Pacheco	Bioretention (No Underdrains)	151
617268	Bartlett Ave	Bioretention (No Underdrains)	2,643
617268	Delta Ave	Bioretention (No Underdrains)	1,313
617268	Dubonnet Ave	Bioretention (No Underdrains)	879

Subwatershed	Street Name	Drainage Configuration	Centerline Length (ft)
617268	Earle Ave	Bioretention (No Underdrains)	1,364
617268	Fern Ave	Bioretention (No Underdrains)	2,690
617268	Garvey Ave	Bioretention (No Underdrains)	598
617268	Jade Ln	Bioretention (No Underdrains)	60
617268	Klingerman St	Bioretention (No Underdrains)	1,376
617268	la Presa Ave	Bioretention (No Underdrains)	2,624
617268	Langford Pl	Bioretention (No Underdrains)	36
617268	Muscatel Ave	Bioretention (No Underdrains)	2,663
617268	Paljay Ave	Bioretention (No Underdrains)	1,322
617268	River Ave	Bioretention (No Underdrains)	1,283
617268	Stingle Ave	Bioretention (No Underdrains)	1,253
617268	Walnut Grove Ave	Bioretention (No Underdrains)	2,677
617268	Willard Ave	Bioretention (No Underdrains)	1,072
617368	(unknown)	Bioretention (No Underdrains)	24
617468	(unknown)	Bioretention (No Underdrains)	2,264
617468	Angelus Ave	Bioretention (No Underdrains)	2,152
617468	Artson St	Bioretention (No Underdrains)	2,036
617468	Bartlett Ave	Bioretention (No Underdrains)	3,293
617468	Beatrice Pl	Bioretention (No Underdrains)	455
617468	Bishop Way	Bioretention (No Underdrains)	24
617468	Burton Ave	Bioretention (No Underdrains)	3,257
617468	Chariette Ave	Bioretention (No Underdrains)	510
617468	Charlotte Ave	Bioretention (No Underdrains)	3,157
617468	Cheri Way	Bioretention (No Underdrains)	24
617468	Cortada St	Bioretention (No Underdrains)	445
617468	Delta Ave	Bioretention (No Underdrains)	1,930
617468	Delta Pl	Bioretention (No Underdrains)	258
617468	Dennis Dr	Bioretention (No Underdrains)	32
617468	Dorothy St	Bioretention (No Underdrains)	2,514
617468	Earle Ave	Bioretention (No Underdrains)	1,564
617468	Earlswood Dr	Bioretention (No Underdrains)	1,193
617468	Emerson Pl	Bioretention (No Underdrains)	649
617468	Garrett St	Bioretention (No Underdrains)	11
617468	Garvey Ave	Bioretention (No Underdrains)	5,823
617468	Gaydon Ave	Bioretention (No Underdrains)	505
617468	Gladys Ave	Bioretention (No Underdrains)	2,332
617468	Greendale Ave	Bioretention (No Underdrains)	662
617468	Hellman Ave	Bioretention (No Underdrains)	2,329
617468	Hershey St	Bioretention (No Underdrains)	542
617468	Ivar Ave	Bioretention (No Underdrains)	2,564
617468	Jenny Way	Bioretention (No Underdrains)	27
617468	Katie Ln	Bioretention (No Underdrains)	25
617468	la Presa Ave	Bioretention (No Underdrains)	24
617468	Langford Pl	Bioretention (No Underdrains)	17
617468	Lindcove Ln	Bioretention (No Underdrains)	211
617468	Lynn Ln	Bioretention (No Underdrains)	24
617468	Muscatel Ave	Bioretention (No Underdrains)	3,051
617468	N San Gabriel Blvd	Bioretention (No Underdrains)	15
617468	Park St	Bioretention (No Underdrains)	1,115
617468	Ramona Blvd	Bioretention (No Underdrains)	597
617468	River Ave	Bioretention (No Underdrains)	25
617468	Rockhold Ave	Bioretention (No Underdrains)	1,657
617468	Rosemead Pl	Bioretention (No Underdrains)	2,281
617468	San Gabriel Blvd	Bioretention (No Underdrains)	15
617468	Stallo Ave	Bioretention (No Underdrains)	790
617468	Stingle Ave	Bioretention (No Underdrains)	23
617468	Sullivan Ave	Bioretention (No Underdrains)	183
617468	Twin Ave	Bioretention (No Underdrains)	507
617468	Walnut Grove Ave	Bioretention (No Underdrains)	2,678
617468	Whitmore St	Bioretention (No Underdrains)	808
617468	Willard Ave	Bioretention (No Underdrains)	1,531
617568	Garvey Ave	Biofiltration (Underdrains)	24
617668	Garvey Ave	Bioretention (No Underdrains)	185
617768	(unknown)	Bioretention (No Underdrains)	2,329
617768	Claudia Cir	Bioretention (No Underdrains)	483
617768	de Adalena St	Bioretention (No Underdrains)	2,562
617768	Ellis Ln	Bioretention (No Underdrains)	960
617768	Glendon Way	Bioretention (No Underdrains)	1,333
617768	Guess St	Bioretention (No Underdrains)	2,690
617768	Hart Ave	Bioretention (No Underdrains)	2,326
617768	Lashbrook Ave	Bioretention (No Underdrains)	640

Subwatershed	Street Name	Drainage Configuration	Centerline Length (ft)
617768	Linda Lee Ave	Bioretention (No Underdrains)	60
617768	Marshall St	Bioretention (No Underdrains)	3,137
617768	Marybeth Ave	Bioretention (No Underdrains)	975
617768	N Vane Ave	Bioretention (No Underdrains)	975
617768	Olney St	Bioretention (No Underdrains)	1,675
617768	Ralph St	Bioretention (No Underdrains)	2,697
617768	Rio Hondo Ave	Bioretention (No Underdrains)	2,673
617768	Steele St	Bioretention (No Underdrains)	2,671
617768	Valley Blvd	Bioretention (No Underdrains)	5
617968	(unknown)	Bioretention (No Underdrains)	33
617968	Argo Pl	Bioretention (No Underdrains)	519
617968	Driggs Ave	Bioretention (No Underdrains)	758
617968	Driggs Dr	Bioretention (No Underdrains)	758
617968	Garrett St	Bioretention (No Underdrains)	413
617968	Heglis Ave	Bioretention (No Underdrains)	957
617968	Hershey St	Bioretention (No Underdrains)	372
617968	Kahns Dr	Bioretention (No Underdrains)	145
617968	Leyburn Dr	Bioretention (No Underdrains)	680
617968	Rosemead Pl	Bioretention (No Underdrains)	39
617968	Sullivan Ave	Bioretention (No Underdrains)	1,758
617968	Whitmore St	Bioretention (No Underdrains)	1,244
618068	(unknown)	Bioretention (No Underdrains)	1,135
618068	Arnie St	Bioretention (No Underdrains)	133
618068	Bartlett Ave	Bioretention (No Underdrains)	740
618068	Charlette Ave	Bioretention (No Underdrains)	743
618068	de Adalena St	Bioretention (No Underdrains)	904
618068	Delta Ave	Bioretention (No Underdrains)	740
618068	Dubonnet Ave	Bioretention (No Underdrains)	775
618068	E Guess St	Bioretention (No Underdrains)	459
618068	Earle Ave	Bioretention (No Underdrains)	743
618068	Glendon Way	Bioretention (No Underdrains)	889
618068	Greendale Ave	Bioretention (No Underdrains)	323
618068	Guess St	Bioretention (No Underdrains)	1,912
618068	Hellman Ave	Bioretention (No Underdrains)	84
618068	Ivar Ave	Bioretention (No Underdrains)	2,288
618068	Lee St	Bioretention (No Underdrains)	28
618068	Loftus Dr	Bioretention (No Underdrains)	584
618068	Marshall St	Bioretention (No Underdrains)	1,455
618068	Muscatel Ave	Bioretention (No Underdrains)	2,627
618068	Muscatel Cir	Bioretention (No Underdrains)	228
618068	Nevada Ave	Bioretention (No Underdrains)	338
618068	Nevada St	Bioretention (No Underdrains)	543
618068	Norwood Pl	Bioretention (No Underdrains)	238
618068	Olney St	Bioretention (No Underdrains)	2,736
618068	Ralph St	Bioretention (No Underdrains)	1,339
618068	Rockhold Ave	Bioretention (No Underdrains)	746
618068	Steele St	Bioretention (No Underdrains)	799
618068	Valley Blvd	Bioretention (No Underdrains)	7
618068	Walnut Grove Ave	Bioretention (No Underdrains)	919
618168	(unknown)	Bioretention (No Underdrains)	198
618168	Bartlett Ave	Bioretention (No Underdrains)	985
618168	Charlette Ave	Bioretention (No Underdrains)	14
618168	de Adalena St	Bioretention (No Underdrains)	245
618168	Delta Ave	Bioretention (No Underdrains)	2,005
618168	Dubonnet Ave	Bioretention (No Underdrains)	57
618168	E Valley Blvd	Bioretention (No Underdrains)	225
618168	Earle Ave	Bioretention (No Underdrains)	1,617
618168	Guess St	Bioretention (No Underdrains)	271
618168	Hidden Pines Pl	Bioretention (No Underdrains)	28
618168	Marshall St	Bioretention (No Underdrains)	2,610
618168	N Charlotte Ave	Bioretention (No Underdrains)	1,948
618168	Norwood Pl	Bioretention (No Underdrains)	1,333
618168	Ralph St	Bioretention (No Underdrains)	273
618168	Rockhold Ave	Bioretention (No Underdrains)	11
618168	S Charlotte Ave	Bioretention (No Underdrains)	1,948
618168	Shea Pl	Bioretention (No Underdrains)	315
618168	Vachon Dr	Bioretention (No Underdrains)	31
618168	Valley Blvd	Bioretention (No Underdrains)	225
618168	Walnut Grove Ave	Bioretention (No Underdrains)	1,446
618268	(unknown)	Bioretention (No Underdrains)	686
618268	Abilene St	Bioretention (No Underdrains)	963

Subwatershed	Street Name	Drainage Configuration	Centerline Length (ft)
618268	Aspen Ln	Bioretention (No Underdrains)	35
618268	Bartlett Ave	Bioretention (No Underdrains)	1,240
618268	Blue Cir	Bioretention (No Underdrains)	155
618268	de Adalena St	Bioretention (No Underdrains)	82
618268	Delta Ave	Bioretention (No Underdrains)	2,698
618268	E Guess St	Bioretention (No Underdrains)	10
618268	E Valley Blvd	Bioretention (No Underdrains)	877
618268	E Wells St	Bioretention (No Underdrains)	3
618268	Earle Ave	Bioretention (No Underdrains)	2,693
618268	Edmond Dr	Bioretention (No Underdrains)	935
618268	Fairview Ave	Bioretention (No Underdrains)	330
618268	Gernert Ave	Bioretention (No Underdrains)	1,002
618268	Grand Ave	Bioretention (No Underdrains)	1,566
618268	Guess St	Bioretention (No Underdrains)	10
618268	Halkett Ave	Bioretention (No Underdrains)	2,172
618268	Hidden Pines Pl	Bioretention (No Underdrains)	23
618268	la Presa Ave	Bioretention (No Underdrains)	294
618268	Marshall St	Bioretention (No Underdrains)	93
618268	Mission Dr	Bioretention (No Underdrains)	1,716
618268	Ralph St	Bioretention (No Underdrains)	86
618268	Rio Dell St	Bioretention (No Underdrains)	416
618268	Rockhold Ave	Bioretention (No Underdrains)	292
618268	S Delta St	Bioretention (No Underdrains)	2
618268	Sarilee Ave	Bioretention (No Underdrains)	291
618268	Scott St	Bioretention (No Underdrains)	1,067
618268	Singing Wood Ln	Bioretention (No Underdrains)	45
618268	Steele St	Bioretention (No Underdrains)	13
618268	Turpin St	Bioretention (No Underdrains)	193
618268	Vachon Dr	Bioretention (No Underdrains)	12
618268	Valley Blvd	Bioretention (No Underdrains)	1,674
618268	Walnut Grove Ave	Bioretention (No Underdrains)	4,763
618268	Wells St	Bioretention (No Underdrains)	1,312
618268	Willard Ave	Bioretention (No Underdrains)	1,159
618368	E Wells St	Bioretention (No Underdrains)	49
618468	E Mission Rd	Bioretention (No Underdrains)	29
618568	E Grand Ave	Bioretention (No Underdrains)	14
618668	Earle Ave	Bioretention (No Underdrains)	895
618668	Walnut Grove Ave	Bioretention (No Underdrains)	633
621268	(unknown)	Bioretention (No Underdrains)	77
621268	Brookline Ave	Bioretention (No Underdrains)	448
621268	Guess St	Bioretention (No Underdrains)	40
621268	Loftus Dr	Bioretention (No Underdrains)	9
621268	Olney St	Bioretention (No Underdrains)	11
621268	Strang Ave	Bioretention (No Underdrains)	2,069
621268	Valley Blvd	Bioretention (No Underdrains)	10
621368	(unknown)	Bioretention (No Underdrains)	2,331
621368	Abilene St	Bioretention (No Underdrains)	27
621368	Arica Ave	Bioretention (No Underdrains)	1,533
621368	Barrette Ave	Bioretention (No Underdrains)	587
621368	Bartlett Ave	Bioretention (No Underdrains)	2,394
621368	Bentel Ave	Bioretention (No Underdrains)	1,706
621368	Bethane	Bioretention (No Underdrains)	31
621368	Bethanie St	Bioretention (No Underdrains)	31
621368	Blair St	Bioretention (No Underdrains)	304
621368	Boydton St	Bioretention (No Underdrains)	844
621368	Brookline Ave	Bioretention (No Underdrains)	120
621368	Claudia Ave	Bioretention (No Underdrains)	818
621368	Damon St	Bioretention (No Underdrains)	316
621368	Darlow Ave	Bioretention (No Underdrains)	760
621368	Domaine St	Bioretention (No Underdrains)	434
621368	Dubonnet Ave	Bioretention (No Underdrains)	255
621368	Easy St	Bioretention (No Underdrains)	33
621368	Edmond Dr	Bioretention (No Underdrains)	389
621368	Eileen Ln	Bioretention (No Underdrains)	42
621368	Encinita Ave	Bioretention (No Underdrains)	2,129
621368	Evansport Dr	Bioretention (No Underdrains)	1,443
621368	Faircrest Dr	Bioretention (No Underdrains)	319
621368	Fendyke Ave	Bioretention (No Underdrains)	1,353
621368	Grand Ave	Bioretention (No Underdrains)	878
621368	Hart Ave	Bioretention (No Underdrains)	56
621368	Hovey St	Bioretention (No Underdrains)	663

Subwatershed	Street Name	Drainage Configuration	Centerline Length (ft)
621368	Ivar Ave	Bioretention (No Underdrains)	3,535
621368	Jacob Ln	Bioretention (No Underdrains)	29
621368	la Presa Ave	Bioretention (No Underdrains)	369
621368	Lansford St	Bioretention (No Underdrains)	343
621368	Lawrence Ave	Bioretention (No Underdrains)	1,200
621368	Lee Cir	Bioretention (No Underdrains)	42
621368	Livia Ave	Bioretention (No Underdrains)	486
621368	Loma Ave	Bioretention (No Underdrains)	710
621368	Lorica St	Bioretention (No Underdrains)	529
621368	Lower Azusa Rd	Bioretention (No Underdrains)	1,834
621368	Mead Ave	Bioretention (No Underdrains)	321
621368	Merwin C Gill Way	Bioretention (No Underdrains)	33
621368	Mission Dr	Bioretention (No Underdrains)	5,308
621368	Muscatel Ave	Bioretention (No Underdrains)	4,043
621368	Newby Ave	Bioretention (No Underdrains)	1,476
621368	Pistache Ln	Bioretention (No Underdrains)	305
621368	Pitkin St	Bioretention (No Underdrains)	1,771
621368	Rio Dell St	Bioretention (No Underdrains)	684
621368	Rio Hondo Ave	Bioretention (No Underdrains)	2,354
621368	Rose St	Bioretention (No Underdrains)	1,581
621368	Scott St	Bioretention (No Underdrains)	261
621368	Sultana Ave	Bioretention (No Underdrains)	628
621368	Temple City Blvd	Bioretention (No Underdrains)	1,390
621368	Tomik Cir	Bioretention (No Underdrains)	46
621368	Turpin St	Bioretention (No Underdrains)	272
621368	Valley Blvd	Bioretention (No Underdrains)	6,460
621368	Zerelda St	Bioretention (No Underdrains)	1,086
621468	(unknown)	Bioretention (No Underdrains)	809
621468	Brookline Ave	Bioretention (No Underdrains)	2,329
621468	de Adalena St	Bioretention (No Underdrains)	1,214
621468	Easy St	Bioretention (No Underdrains)	2
621468	Ellis Ln	Bioretention (No Underdrains)	1,691
621468	Guess St	Bioretention (No Underdrains)	2,308
621468	Loftus Dr	Bioretention (No Underdrains)	823
621468	Marshall St	Bioretention (No Underdrains)	1,184
621468	Merwin C Gill Way	Bioretention (No Underdrains)	2
621468	Olney St	Bioretention (No Underdrains)	239
621468	Ralph St	Bioretention (No Underdrains)	1,087
621468	Steele St	Bioretention (No Underdrains)	1,504
621468	Strang Ave	Bioretention (No Underdrains)	588
621468	Temple City Blvd	Bioretention (No Underdrains)	2,847
621468	Valley Blvd	Bioretention (No Underdrains)	393
621968	Abilene St	Bioretention (No Underdrains)	487

Table 6.E-14. Screened Green Street Opportunities Considered in the EWMP for City of San Fernando

Subwatershed	Street Name	Drainage Configuration	Centerline Length (ft)
668670	(unknown)	Bioretention (No Underdrains)	21
668670	7th St	Bioretention (No Underdrains)	72
668670	8th St	Bioretention (No Underdrains)	50
668670	Arroyo Ave	Bioretention (No Underdrains)	2,838
668670	Arroyo St	Bioretention (No Underdrains)	2,838
668670	Borden Ave	Bioretention (No Underdrains)	49
668670	de Garmo Ave	Bioretention (No Underdrains)	129
668670	Dronfield Ave	Bioretention (No Underdrains)	66
668670	Dronfield Ter	Bioretention (No Underdrains)	66
668670	Glencrest Dr	Bioretention (No Underdrains)	125
668670	Glenoaks Blvd	Bioretention (No Underdrains)	142
668670	Rods Way	Bioretention (No Underdrains)	26
669170	(unknown)	Bioretention (No Underdrains)	163
669170	Celis St	Bioretention (No Underdrains)	2,377
669170	Cork St	Bioretention (No Underdrains)	974
669170	Coronel St	Bioretention (No Underdrains)	2,883
669170	Griffith St	Bioretention (No Underdrains)	1,620
669170	Hewitt St	Bioretention (No Underdrains)	1,623
669170	Hollister St	Bioretention (No Underdrains)	1,805
669170	Hubbard Pl	Bioretention (No Underdrains)	3
669170	Jackman Ave	Bioretention (No Underdrains)	1,723
669170	Kewen St	Bioretention (No Underdrains)	1,619
669170	Lashburn St	Bioretention (No Underdrains)	1,235
669170	Meyer St	Bioretention (No Underdrains)	129
669170	Mott St	Bioretention (No Underdrains)	1,622
669170	Omelveny Ave	Bioretention (No Underdrains)	1,210
669170	Pearwood Ave	Bioretention (No Underdrains)	268
669170	Pico St	Bioretention (No Underdrains)	2,880
669170	S Huntington St	Bioretention (No Underdrains)	2,312
669170	S Kalisher St	Bioretention (No Underdrains)	2,655
669170	S Lazard St	Bioretention (No Underdrains)	1,145
669170	S Meyer St	Bioretention (No Underdrains)	368
669170	S Workman St	Bioretention (No Underdrains)	2,875
669170	San Fernando Mission Blvd	Bioretention (No Underdrains)	2,662
669170	Truman St	Bioretention (No Underdrains)	1,877
669170	Woodworth Pl	Bioretention (No Underdrains)	195
669170	Woodworth St	Bioretention (No Underdrains)	2,260
669270	(unknown)	Bioretention (No Underdrains)	2,611
669270	Brand Blvd	Bioretention (No Underdrains)	176
669270	Celis St	Bioretention (No Underdrains)	1,369
669270	Coronel St	Bioretention (No Underdrains)	1,227
669270	Griffith St	Bioretention (No Underdrains)	1,040
669270	Hewitt St	Bioretention (No Underdrains)	1,043
669270	Hollister St	Bioretention (No Underdrains)	1,360
669270	Kewen St	Bioretention (No Underdrains)	1,354
669270	Mott St	Bioretention (No Underdrains)	1,347
669270	Omelveny Ave	Bioretention (No Underdrains)	1,341
669270	Pico St	Bioretention (No Underdrains)	1,366
669270	S Brand Blvd	Bioretention (No Underdrains)	3,404
669270	S Carlisle St	Bioretention (No Underdrains)	2,084
669270	S Maclay St	Bioretention (No Underdrains)	2,879
669270	San Fernando Mission Blvd	Bioretention (No Underdrains)	156
669270	Truman St	Bioretention (No Underdrains)	2,447
669270	Woodworth St	Bioretention (No Underdrains)	546
669370	(unknown)	Bioretention (No Underdrains)	198
669370	1st St	Bioretention (No Underdrains)	85
669370	2nd St	Bioretention (No Underdrains)	82
669370	4th St	Bioretention (No Underdrains)	273
669370	Frank Modugno Dr	Bioretention (No Underdrains)	29
669370	Hubbard St	Bioretention (No Underdrains)	215
669370	N Hubbard Ave	Bioretention (No Underdrains)	1,314
669370	Truman St	Bioretention (No Underdrains)	218
669370	Woodcock Ave	Bioretention (No Underdrains)	58
669770	(unknown)	Bioretention (No Underdrains)	115
669770	Celis St	Bioretention (No Underdrains)	1,342
669770	Chatsworth Dr	Bioretention (No Underdrains)	2,665
669770	Coronel St	Bioretention (No Underdrains)	1,094
669770	Griffith St	Bioretention (No Underdrains)	1,094
669770	Hewitt St	Bioretention (No Underdrains)	1,093

Subwatershed	Street Name	Drainage Configuration	Centerline Length (ft)
669770	Hollister St	Bioretention (No Underdrains)	1,350
669770	Ilex St	Bioretention (No Underdrains)	46
669770	Kewen St	Bioretention (No Underdrains)	1,355
669770	Kittridge St	Bioretention (No Underdrains)	127
669770	Mott St	Bioretention (No Underdrains)	1,361
669770	Omelveny Ave	Bioretention (No Underdrains)	806
669770	Pico St	Bioretention (No Underdrains)	1,345
669770	Truman St	Bioretention (No Underdrains)	1,115
669770	Wolfskill St	Bioretention (No Underdrains)	2,884
669770	Woodworth St	Bioretention (No Underdrains)	1,095
669870	(unknown)	Bioretention (No Underdrains)	7,716
669870	1st St	Bioretention (No Underdrains)	4,266
669870	2nd St	Bioretention (No Underdrains)	3,972
669870	3rd St	Bioretention (No Underdrains)	2,969
669870	4th St	Bioretention (No Underdrains)	5,275
669870	5th St	Bioretention (No Underdrains)	3,966
669870	de Foe St	Bioretention (No Underdrains)	326
669870	de Garmo St	Bioretention (No Underdrains)	1,668
669870	de Haven St	Bioretention (No Underdrains)	14
669870	Fayecroft St	Bioretention (No Underdrains)	454
669870	Fer Moore St	Bioretention (No Underdrains)	2,934
669870	Glenoaks Blvd	Bioretention (No Underdrains)	1,919
669870	Griswold Ave	Bioretention (No Underdrains)	1,723
669870	Hagar St	Bioretention (No Underdrains)	656
669870	Harding St	Bioretention (No Underdrains)	3,887
669870	Harps St	Bioretention (No Underdrains)	3,876
669870	Jessie St	Bioretention (No Underdrains)	2,421
669870	Library St	Bioretention (No Underdrains)	3,965
669870	Lucas St	Bioretention (No Underdrains)	738
669870	Maclay St	Bioretention (No Underdrains)	4,016
669870	Morningside Ct	Bioretention (No Underdrains)	666
669870	N Alexander St	Bioretention (No Underdrains)	4,537
669870	N Brand Blvd	Bioretention (No Underdrains)	2,657
669870	N Hagar St	Bioretention (No Underdrains)	3,871
669870	N Huntington St	Bioretention (No Underdrains)	3,874
669870	N Lazard St	Bioretention (No Underdrains)	3,023
669870	N Macneil St	Bioretention (No Underdrains)	2,103
669870	N Meyer St	Bioretention (No Underdrains)	2,464
669870	N Workman St	Bioretention (No Underdrains)	3,341
669870	Newton St	Bioretention (No Underdrains)	1,717
669870	Orange Grove Ave	Bioretention (No Underdrains)	3,911
669870	Park Ave	Bioretention (No Underdrains)	1,332
669870	Parkside Dr	Bioretention (No Underdrains)	750
669870	Woodcock Ave	Bioretention (No Underdrains)	79
669970	(unknown)	Bioretention (No Underdrains)	704
669970	4th St	Bioretention (No Underdrains)	1,186
669970	5th St	Bioretention (No Underdrains)	2,385
669970	7th St	Bioretention (No Underdrains)	567
669970	8th St	Bioretention (No Underdrains)	601
669970	Arroyo Ave	Bioretention (No Underdrains)	1,250
669970	Arroyo St	Bioretention (No Underdrains)	1,250
669970	Aviation Pl	Bioretention (No Underdrains)	1,039
669970	de Foe St	Bioretention (No Underdrains)	334
669970	de Garmo St	Bioretention (No Underdrains)	976
669970	de Haven St	Bioretention (No Underdrains)	1,298
669970	Glenoaks Blvd	Bioretention (No Underdrains)	2,140
669970	Griswold Ave	Bioretention (No Underdrains)	3,281
669970	Jessie St	Bioretention (No Underdrains)	1,344
669970	Library St	Bioretention (No Underdrains)	576
669970	Lucas St	Bioretention (No Underdrains)	186
669970	Macneil St	Bioretention (No Underdrains)	962
669970	N Brand Blvd	Bioretention (No Underdrains)	2,706
669970	N Fox St	Bioretention (No Underdrains)	731
669970	Newton Pl	Bioretention (No Underdrains)	138
669970	Newton St	Bioretention (No Underdrains)	3,041
669970	Park Ave	Bioretention (No Underdrains)	1,335
669970	Parkside Dr	Bioretention (No Underdrains)	23
669970	Rods Way	Bioretention (No Underdrains)	7
670070	(unknown)	Bioretention (No Underdrains)	1,935
670070	7th St	Bioretention (No Underdrains)	4,678
670070	Chivers St	Bioretention (No Underdrains)	1,351

Subwatershed	Street Name	Drainage Configuration	Centerline Length (ft)
670070	Donnaglen Ave	Bioretention (No Underdrains)	220
670070	Fayecroft St	Bioretention (No Underdrains)	344
670070	Ferroore Dr	Bioretention (No Underdrains)	462
670070	Ferroore St	Bioretention (No Underdrains)	1,142
670070	Glenoaks Blvd	Bioretention (No Underdrains)	2,492
670070	Harding St	Bioretention (No Underdrains)	2,460
670070	Huntington	Bioretention (No Underdrains)	895
670070	Knox St	Bioretention (No Underdrains)	4,063
670070	Lucas St	Bioretention (No Underdrains)	3,286
670070	Maclay St	Bioretention (No Underdrains)	2,531
670070	Macneil St	Bioretention (No Underdrains)	725
670070	Mountain View St	Bioretention (No Underdrains)	1,327
670070	N Brand Blvd	Bioretention (No Underdrains)	1,262
670070	N Huntington St	Bioretention (No Underdrains)	1,982
670070	N Lazard St	Bioretention (No Underdrains)	43
670070	N Meyer St	Bioretention (No Underdrains)	655
670070	N Workman St	Bioretention (No Underdrains)	1,827
670070	Orange Grove Ave	Bioretention (No Underdrains)	2,522
670070	Phillippi St	Bioretention (No Underdrains)	2,514
670070	Shadow Ln	Bioretention (No Underdrains)	726
670070	Warren St	Bioretention (No Underdrains)	3,585
670170	(unknown)	Bioretention (No Underdrains)	80
670170	8th St	Bioretention (No Underdrains)	4,258
670170	Fernmont St	Bioretention (No Underdrains)	138
670170	Harding St	Bioretention (No Underdrains)	194
670170	Maclay St	Bioretention (No Underdrains)	183
670170	Macneil St	Bioretention (No Underdrains)	15
670170	N Brand Blvd	Bioretention (No Underdrains)	27
670170	N Bromont Ave	Bioretention (No Underdrains)	69
670170	N Lazard St	Bioretention (No Underdrains)	129
670170	Newton St	Bioretention (No Underdrains)	99
670170	Orange Grove Ave	Bioretention (No Underdrains)	204
670270	(unknown)	Bioretention (No Underdrains)	32
670270	8th St	Bioretention (No Underdrains)	746
670270	Leach St	Bioretention (No Underdrains)	131

Table 6.E-15. Screened Green Street Opportunities Considered in the EWMP for City of San Gabriel

Subwatershed	Street Name	Drainage Configuration	Centerline Length (ft)
614271	(unknown)	Bioretention (No Underdrains)	72
614271	California St	Bioretention (No Underdrains)	174
614271	Denton Ave	Bioretention (No Underdrains)	197
614271	Dewey Ave	Bioretention (No Underdrains)	654
614271	E Marshall St	Bioretention (No Underdrains)	970
614271	E Norwood Pl	Bioretention (No Underdrains)	651
614271	E Saxon Ave	Bioretention (No Underdrains)	630
614271	E Valley Blvd	Bioretention (No Underdrains)	656
614271	Olney St	Bioretention (No Underdrains)	29
614271	S Pine St	Bioretention (No Underdrains)	367
614271	S San Gabriel Blvd	Bioretention (No Underdrains)	2,047
614271	Strathmore Ave	Bioretention (No Underdrains)	2
614371	(unknown)	Bioretention (No Underdrains)	3,260
614371	Abilene St	Bioretention (No Underdrains)	44
614371	Allegro Sq	Bioretention (No Underdrains)	495
614371	California St	Bioretention (No Underdrains)	1,496
614371	del Mar Ave	Bioretention (No Underdrains)	1,530
614371	Denton Ave	Bioretention (No Underdrains)	855
614371	Dewey Ave	Bioretention (No Underdrains)	2,052
614371	E Bencamp St	Bioretention (No Underdrains)	470
614371	E Glendon Way	Bioretention (No Underdrains)	478
614371	E Marshall St	Bioretention (No Underdrains)	1,534
614371	E Newby Ave	Bioretention (No Underdrains)	1,629
614371	E Norwood Pl	Bioretention (No Underdrains)	1,801
614371	E Ralph St	Bioretention (No Underdrains)	395
614371	E Saxon Ave	Bioretention (No Underdrains)	1,135
614371	E Valley Blvd	Bioretention (No Underdrains)	2,371
614371	E Wells St	Bioretention (No Underdrains)	2,154
614371	Fisk Ave	Bioretention (No Underdrains)	35
614371	Hovey Ave	Bioretention (No Underdrains)	42
614371	Kenmore Dr	Bioretention (No Underdrains)	698
614371	Lafayette St	Bioretention (No Underdrains)	2,412
614371	Lime Ave	Bioretention (No Underdrains)	31
614371	Palm Ave	Bioretention (No Underdrains)	2,641
614371	S Charlotte Ave	Bioretention (No Underdrains)	1,518
614371	S del Mar Ave	Bioretention (No Underdrains)	2,497
614371	S Euclid Ave	Bioretention (No Underdrains)	2,671
614371	S Gladys Ave	Bioretention (No Underdrains)	1,602
614371	S San Gabriel Blvd	Bioretention (No Underdrains)	1,562
614371	Scott St	Bioretention (No Underdrains)	864
614371	Strathmore Ave	Bioretention (No Underdrains)	1,475
614371	W Valley Blvd	Bioretention (No Underdrains)	59
614371	Walnut St	Bioretention (No Underdrains)	3,491
614471	Abbot Ave	Bioretention (No Underdrains)	730
614471	Crone St	Bioretention (No Underdrains)	334
614471	del Mar Ave	Bioretention (No Underdrains)	998
614471	E Marshall St	Bioretention (No Underdrains)	127
614471	E Saxon Ave	Bioretention (No Underdrains)	71
614471	Jackson Ave	Bioretention (No Underdrains)	2,152
614471	Loftus Dr	Bioretention (No Underdrains)	165
614471	S del Mar Ave	Bioretention (No Underdrains)	998
614471	W Bencamp St	Bioretention (No Underdrains)	1,692
614471	W Glendon Way	Bioretention (No Underdrains)	2,593
614471	W Marshall St	Bioretention (No Underdrains)	2,104
614471	W Norwood Pl	Bioretention (No Underdrains)	2,100
614471	W Ralph St	Bioretention (No Underdrains)	1,698
614471	W Ramona Blvd	Bioretention (No Underdrains)	228
614471	W Saxon Ave	Bioretention (No Underdrains)	1,970
614771	(unknown)	Bioretention (No Underdrains)	486
614771	Abbot Ave	Bioretention (No Underdrains)	336
614771	Bilton Way	Bioretention (No Underdrains)	707
614771	del Mar Ave	Bioretention (No Underdrains)	67
614771	E Bencamp St	Bioretention (No Underdrains)	175
614771	E Central Ave	Bioretention (No Underdrains)	59
614771	E Chestnut Ave	Bioretention (No Underdrains)	11
614771	E Marshall St	Bioretention (No Underdrains)	65
614771	E Norwood Pl	Bioretention (No Underdrains)	2
614771	Fisk Ave	Bioretention (No Underdrains)	450
614771	Hazel Way	Bioretention (No Underdrains)	949

Subwatershed	Street Name	Drainage Configuration	Centerline Length (ft)
614771	Hovey Ave	Bioretention (No Underdrains)	680
614771	King St	Bioretention (No Underdrains)	909
614771	Lime Ave	Bioretention (No Underdrains)	454
614771	Manley Dr	Bioretention (No Underdrains)	3,500
614771	N Circle Dr	Bioretention (No Underdrains)	49
614771	Prospect Ave	Bioretention (No Underdrains)	35
614771	Ramona St	Bioretention (No Underdrains)	182
614771	S Circle Dr	Bioretention (No Underdrains)	651
614771	S del Mar Ave	Bioretention (No Underdrains)	1,386
614771	S Ramona St	Bioretention (No Underdrains)	25
614771	Stevens Ave	Bioretention (No Underdrains)	18
614771	Strathmore Ave	Bioretention (No Underdrains)	40
614771	W Chestnut Ave	Bioretention (No Underdrains)	1,083
614771	W Fairview Ave	Bioretention (No Underdrains)	1,065
614771	W Valley Blvd	Bioretention (No Underdrains)	448
614771	W Wells St	Bioretention (No Underdrains)	1,085
614871	(unknown)	Bioretention (No Underdrains)	368
614871	Abbot Ave	Bioretention (No Underdrains)	1,086
614871	Anderson Way	Bioretention (No Underdrains)	23
614871	N Circle Dr	Bioretention (No Underdrains)	250
614871	Prospect Ave	Bioretention (No Underdrains)	1,844
614871	Ramona St	Bioretention (No Underdrains)	16
614871	S Abbot Ave	Bioretention (No Underdrains)	1,887
614871	S Anderson Way	Bioretention (No Underdrains)	2,362
614871	S Circle Dr	Bioretention (No Underdrains)	407
614871	S Montecito Dr	Bioretention (No Underdrains)	2,145
614871	S Ramona St	Bioretention (No Underdrains)	38
614871	W Chestnut Ave	Bioretention (No Underdrains)	776
614871	W Fairview Ave	Bioretention (No Underdrains)	460
614871	W Grand Ave	Bioretention (No Underdrains)	989
614871	W Mission Rd	Bioretention (No Underdrains)	3
614871	W Orange St	Bioretention (No Underdrains)	725
614871	W Wells St	Bioretention (No Underdrains)	1,408
614971	(unknown)	Bioretention (No Underdrains)	110
614971	Anderson Way	Bioretention (No Underdrains)	1,509
614971	Montecito Dr	Bioretention (No Underdrains)	1,539
614971	Ramona St	Bioretention (No Underdrains)	1
614971	S Montecito Dr	Bioretention (No Underdrains)	57
614971	S Ramona St	Bioretention (No Underdrains)	3,844
614971	W Central Ave	Bioretention (No Underdrains)	327
614971	W Chestnut Ave	Bioretention (No Underdrains)	613
614971	W Fairview Ave	Bioretention (No Underdrains)	630
614971	W Grand Ave	Bioretention (No Underdrains)	127
614971	W Wells St	Bioretention (No Underdrains)	0
615071	(unknown)	Bioretention (No Underdrains)	45
615071	Abbot Ave	Bioretention (No Underdrains)	931
615071	Prospect Ave	Bioretention (No Underdrains)	1,371
615071	Ramona St	Bioretention (No Underdrains)	161
615071	S Ramona St	Bioretention (No Underdrains)	22
615071	Stevens Ave	Bioretention (No Underdrains)	1,478
615071	W Newby Ave	Bioretention (No Underdrains)	1,505
615071	W Valley Blvd	Bioretention (No Underdrains)	1,981
616171	(unknown)	Bioretention (No Underdrains)	1,131
616171	Bridge St	Bioretention (No Underdrains)	1,963
616171	Carillo Dr	Bioretention (No Underdrains)	747
616171	Carmelita Dr	Bioretention (No Underdrains)	454
616171	Mc Groarty St	Bioretention (No Underdrains)	377
616171	N Mission Dr	Bioretention (No Underdrains)	1,201
616171	Padilla St	Bioretention (No Underdrains)	589
616171	Pascual Pl	Bioretention (No Underdrains)	265
616171	Pasqual Ave	Bioretention (No Underdrains)	939
616171	Pasqual Ln	Bioretention (No Underdrains)	20
616171	S Arroyo Dr	Bioretention (No Underdrains)	2,064
616171	S Mission Dr	Bioretention (No Underdrains)	2,467
616171	S Ramona St	Bioretention (No Underdrains)	144
616171	S Santa Anita St	Bioretention (No Underdrains)	28
616171	San Marcos St	Bioretention (No Underdrains)	1,354
616171	W Broadway	Bioretention (No Underdrains)	42
616171	W Hermosa Dr	Bioretention (No Underdrains)	6
616171	W Las Tunas Dr	Bioretention (No Underdrains)	692
616171	W Live Oak Ave	Bioretention (No Underdrains)	51

Subwatershed	Street Name	Drainage Configuration	Centerline Length (ft)
616171	W Live Oak St	Bioretention (No Underdrains)	51
616171	W Santa Anita Ave	Bioretention (No Underdrains)	1,608
616171	W Stuhr Dr	Bioretention (No Underdrains)	393
616171	W Sycamore Dr	Bioretention (No Underdrains)	170
616371	Alhambra Rd	Bioretention (No Underdrains)	17
616371	Bridge St	Bioretention (No Underdrains)	345
616371	de Sales St	Bioretention (No Underdrains)	1,531
616371	E Alhambra Rd	Bioretention (No Underdrains)	1,311
616371	Magnolia Dr	Bioretention (No Underdrains)	499
616371	N Alhambra Rd	Bioretention (No Underdrains)	1,311
616371	N Arroyo Dr	Bioretention (No Underdrains)	177
616371	N Magnolia Dr	Bioretention (No Underdrains)	499
616371	N Mission Dr	Bioretention (No Underdrains)	2,214
616371	N Pasqual Ave	Bioretention (No Underdrains)	1,237
616371	N Twin Palms Dr	Bioretention (No Underdrains)	941
616371	Pasqual Ave	Bioretention (No Underdrains)	389
616371	Twin Peaks Ave	Bioretention (No Underdrains)	941
616371	Vineyard Dr	Bioretention (No Underdrains)	387
616371	W Adelyn Dr	Bioretention (No Underdrains)	7
616371	W Coolidge Dr	Bioretention (No Underdrains)	2,332
616371	W Domingo Dr	Bioretention (No Underdrains)	1,666
616371	W Nostrand Dr	Bioretention (No Underdrains)	1,093
616371	W Roses Rd	Bioretention (No Underdrains)	971
616371	W Sycamore Dr	Bioretention (No Underdrains)	850
616671	E Alhambra Rd	Bioretention (No Underdrains)	391
616671	Kendall Dr	Bioretention (No Underdrains)	800
616671	Mill Creek Ln	Bioretention (No Underdrains)	458
616671	Mount Vernon Dr	Bioretention (No Underdrains)	1,189
616671	N Alahmar Ter	Bioretention (No Underdrains)	658
616671	N Alhambra Rd	Bioretention (No Underdrains)	391
616671	N St Albans Rd	Bioretention (No Underdrains)	305
616671	Vineyard Dr	Bioretention (No Underdrains)	4
616671	W Coolidge Dr	Bioretention (No Underdrains)	39
616671	W Roses Rd	Bioretention (No Underdrains)	1,008
618071	Gaydon Ave	Bioretention (No Underdrains)	743
618071	Olney St	Bioretention (No Underdrains)	748
618071	S Charlotte Ave	Bioretention (No Underdrains)	738
618071	Twin Ave	Bioretention (No Underdrains)	741
618171	(unknown)	Bioretention (No Underdrains)	358
618171	E Marshall St	Bioretention (No Underdrains)	700
618171	E Valley Blvd	Bioretention (No Underdrains)	521
618171	Gaydon Ave	Bioretention (No Underdrains)	18
618171	Marshall St	Bioretention (No Underdrains)	8
618171	N Charlotte Ave	Bioretention (No Underdrains)	26
618171	S Charlotte Ave	Bioretention (No Underdrains)	51
618171	S Gladys Ave	Bioretention (No Underdrains)	1,706
618171	Twin Ave	Bioretention (No Underdrains)	20
618171	Valley Blvd	Bioretention (No Underdrains)	66
618271	(unknown)	Bioretention (No Underdrains)	49
618271	Abilene St	Bioretention (No Underdrains)	411
618271	E Valley Blvd	Bioretention (No Underdrains)	115
618271	S Delta St	Bioretention (No Underdrains)	970
618271	Scott St	Bioretention (No Underdrains)	631
618271	Sunshine Ct	Bioretention (No Underdrains)	29
618271	Valley Blvd	Bioretention (No Underdrains)	115
618371	(unknown)	Bioretention (No Underdrains)	57
618371	Central Ter	Bioretention (No Underdrains)	34
618371	E Central Ave	Bioretention (No Underdrains)	2,957
618371	E Chestnut Ave	Bioretention (No Underdrains)	3,381
618371	E Wells St	Bioretention (No Underdrains)	1,683
618371	Lafayette St	Bioretention (No Underdrains)	1,266
618371	Palm Ave	Bioretention (No Underdrains)	1,350
618371	S California St	Bioretention (No Underdrains)	1,358
618371	S Charlotte Ave	Bioretention (No Underdrains)	1,254
618371	S del Mar Ave	Bioretention (No Underdrains)	61
618371	S Euclid Ave	Bioretention (No Underdrains)	1,322
618371	S Gladys Ave	Bioretention (No Underdrains)	1,222
618371	S Pine St	Bioretention (No Underdrains)	1,356
618371	S San Gabriel Blvd	Bioretention (No Underdrains)	1,330
618371	Walnut St	Bioretention (No Underdrains)	1,317
618471	(unknown)	Bioretention (No Underdrains)	1,201

Subwatershed	Street Name	Drainage Configuration	Centerline Length (ft)
618471	Bilton Way	Bioretention (No Underdrains)	1,795
618471	E Central Ave	Bioretention (No Underdrains)	342
618471	E Fairview Ave	Bioretention (No Underdrains)	3,025
618471	E Grand Ave	Bioretention (No Underdrains)	2,167
618471	E Mission Rd	Bioretention (No Underdrains)	3,765
618471	E Pearl St	Bioretention (No Underdrains)	1,036
618471	el Monte St	Bioretention (No Underdrains)	193
618471	Madera St	Bioretention (No Underdrains)	63
618471	Manley Dr	Bioretention (No Underdrains)	1,686
618471	Monson Ln	Bioretention (No Underdrains)	31
618471	N Circle Dr	Bioretention (No Underdrains)	839
618471	Palm Ave	Bioretention (No Underdrains)	628
618471	Rosenda St	Bioretention (No Underdrains)	78
618471	S California St	Bioretention (No Underdrains)	1,336
618471	S Charlotte Ave	Bioretention (No Underdrains)	753
618471	S del Mar Ave	Bioretention (No Underdrains)	2,265
618471	S Euclid Ave	Bioretention (No Underdrains)	1,884
618471	S Gladys Ave	Bioretention (No Underdrains)	955
618471	S King St	Bioretention (No Underdrains)	1,331
618471	S Lafayette St	Bioretention (No Underdrains)	1,029
618471	S Manley Dr	Bioretention (No Underdrains)	1,318
618471	S Palm Ave	Bioretention (No Underdrains)	663
618471	S Pine St	Bioretention (No Underdrains)	1,181
618471	S San Gabriel Blvd	Bioretention (No Underdrains)	1,064
618471	W Angeleno Ave	Bioretention (No Underdrains)	95
618471	W Fairview Ave	Bioretention (No Underdrains)	320
618471	W Mission Rd	Bioretention (No Underdrains)	1,834
618471	W Orange St	Bioretention (No Underdrains)	1,521
618471	Walnut St	Bioretention (No Underdrains)	1,289
618571	(unknown)	Bioretention (No Underdrains)	2,297
618571	Agostino Rd	Bioretention (No Underdrains)	7
618571	Clary Ave	Bioretention (No Underdrains)	1,758
618571	de Anza St	Bioretention (No Underdrains)	471
618571	del Marino Pl	Bioretention (No Underdrains)	340
618571	E Angeleno Ave	Bioretention (No Underdrains)	1,382
618571	E Broadway	Bioretention (No Underdrains)	10
618571	E Grand Ave	Bioretention (No Underdrains)	1,272
618571	E Live Oak St	Bioretention (No Underdrains)	15
618571	E Main St	Bioretention (No Underdrains)	7
618571	E Pearl St	Bioretention (No Underdrains)	1,590
618571	E Sunset Ave	Bioretention (No Underdrains)	2,051
618571	el Monte St	Bioretention (No Underdrains)	2,820
618571	Junipero Pl	Bioretention (No Underdrains)	447
618571	Madera St	Bioretention (No Underdrains)	289
618571	N Franklin Ave	Bioretention (No Underdrains)	1
618571	N Sycamore Dr	Bioretention (No Underdrains)	1
618571	Padilla St	Bioretention (No Underdrains)	1,229
618571	Rosenda St	Bioretention (No Underdrains)	701
618571	S Alanmay Ave	Bioretention (No Underdrains)	502
618571	S California St	Bioretention (No Underdrains)	1,225
618571	S Charlotte Ave	Bioretention (No Underdrains)	555
618571	S del Mar Ave	Bioretention (No Underdrains)	2,758
618571	S Euclid Ave	Bioretention (No Underdrains)	961
618571	S Gladys Ave	Bioretention (No Underdrains)	1,310
618571	S Junipero Serra Dr	Bioretention (No Underdrains)	770
618571	S Lafayette St	Bioretention (No Underdrains)	1,274
618571	S San Gabriel Blvd	Bioretention (No Underdrains)	1,143
618571	S San Marino Ave	Bioretention (No Underdrains)	1,752
618571	S Santa Anita St	Bioretention (No Underdrains)	1,996
618571	W Angeleno Ave	Bioretention (No Underdrains)	1,095
618571	W Broadway	Bioretention (No Underdrains)	3,031
618571	W Las Tunas Dr	Bioretention (No Underdrains)	590
618571	W Live Oak Ave	Bioretention (No Underdrains)	971
618571	W Live Oak St	Bioretention (No Underdrains)	2,166
618571	W Main St	Bioretention (No Underdrains)	1,095
618571	W Wedgewood Ave	Bioretention (No Underdrains)	934
618671	(unknown)	Bioretention (No Underdrains)	661
618671	Agostino Rd	Bioretention (No Underdrains)	2,484
618671	Angelus Ave	Bioretention (No Underdrains)	29
618671	Broadway Pl	Bioretention (No Underdrains)	408
618671	Commercial Ave	Bioretention (No Underdrains)	797

Subwatershed	Street Name	Drainage Configuration	Centerline Length (ft)
618671	del Rio Ave	Bioretention (No Underdrains)	82
618671	E Angeleno Ave	Bioretention (No Underdrains)	1,119
618671	E Broadway	Bioretention (No Underdrains)	4,098
618671	E Frandsen St	Bioretention (No Underdrains)	1
618671	E Main St	Bioretention (No Underdrains)	1,109
618671	E Sunset Ave	Bioretention (No Underdrains)	577
618671	N Delta St	Bioretention (No Underdrains)	80
618671	S California St	Bioretention (No Underdrains)	1,152
618671	S del Loma Ave	Bioretention (No Underdrains)	347
618671	S Delta St	Bioretention (No Underdrains)	173
618671	S Euclid Ave	Bioretention (No Underdrains)	284
618671	S Gladys Ave	Bioretention (No Underdrains)	724
618671	S Lafayette St	Bioretention (No Underdrains)	245
618671	S Pine St	Bioretention (No Underdrains)	771
618671	S San Gabriel Blvd	Bioretention (No Underdrains)	1,530
618671	S Walnut Grove Ave	Bioretention (No Underdrains)	727
618671	S Willard Ave	Bioretention (No Underdrains)	34
618671	Saint Francis St	Bioretention (No Underdrains)	31
618671	Santa Fe Ave	Bioretention (No Underdrains)	771
618771	(unknown)	Bioretention (No Underdrains)	425
618771	Angelus Ave	Bioretention (No Underdrains)	278
618771	Beverly Dr	Bioretention (No Underdrains)	22
618771	Burton Ave	Bioretention (No Underdrains)	51
618771	E Bevan St	Bioretention (No Underdrains)	29
618771	E Broadway	Bioretention (No Underdrains)	595
618771	E Garibaldi Ave	Bioretention (No Underdrains)	29
618771	E Hermosa Dr	Bioretention (No Underdrains)	994
618771	E Las Tunas Dr	Bioretention (No Underdrains)	2,948
618771	E Leslie Dr	Bioretention (No Underdrains)	1,323
618771	E Live Oak St	Bioretention (No Underdrains)	358
618771	E Santa Ynez St	Bioretention (No Underdrains)	1,325
618771	Elm Ave	Bioretention (No Underdrains)	1,123
618771	Longden Ave	Bioretention (No Underdrains)	16
618771	N Burton Ave	Bioretention (No Underdrains)	99
618771	N Charlotte Ave	Bioretention (No Underdrains)	928
618771	N Earle St	Bioretention (No Underdrains)	825
618771	N Gladys Ave	Bioretention (No Underdrains)	545
618771	N Ponderosa Ave	Bioretention (No Underdrains)	36
618771	N Vista St	Bioretention (No Underdrains)	403
618771	N Willard Ave	Bioretention (No Underdrains)	574
618771	S Burton Ave	Bioretention (No Underdrains)	51
618771	S Charlotte Ave	Bioretention (No Underdrains)	428
618771	S Gladys Ave	Bioretention (No Underdrains)	143
618771	S Walnut Grove Ave	Bioretention (No Underdrains)	36
618771	Wedgewood Pl	Bioretention (No Underdrains)	160
618771	Winchester Pl	Bioretention (No Underdrains)	256
618871	(unknown)	Bioretention (No Underdrains)	684
618871	Cameron Way	Bioretention (No Underdrains)	440
618871	E Bevan St	Bioretention (No Underdrains)	17
618871	E Garibaldi Ave	Bioretention (No Underdrains)	17
618871	E Hermosa Dr	Bioretention (No Underdrains)	730
618871	E Las Tunas Dr	Bioretention (No Underdrains)	722
618871	E Leslie Dr	Bioretention (No Underdrains)	15
618871	E Live Oak St	Bioretention (No Underdrains)	2,647
618871	E Roses Rd	Bioretention (No Underdrains)	788
618871	E Santa Ynez St	Bioretention (No Underdrains)	17
618871	Elm Ave	Bioretention (No Underdrains)	847
618871	N California St	Bioretention (No Underdrains)	12
618871	N Pine St	Bioretention (No Underdrains)	2,260
618871	N San Gabriel Blvd	Bioretention (No Underdrains)	2,612
618871	S California St	Bioretention (No Underdrains)	1,530
618871	S Pine St	Bioretention (No Underdrains)	1,544
618871	S San Gabriel Blvd	Bioretention (No Underdrains)	1,527
618871	Saint Francis St	Bioretention (No Underdrains)	1,454
618871	Santa Ynez Ln	Bioretention (No Underdrains)	760
618871	Wedgewood Pl	Bioretention (No Underdrains)	62
618871	Winchester Pl	Bioretention (No Underdrains)	32
618971	(unknown)	Bioretention (No Underdrains)	510
618971	Alabama St	Bioretention (No Underdrains)	1,151
618971	Ardmore Dr	Bioretention (No Underdrains)	688
618971	Bradbury Dr	Bioretention (No Underdrains)	1,863

Subwatershed	Street Name	Drainage Configuration	Centerline Length (ft)
618971	Country Club Dr	Bioretention (No Underdrains)	1,108
618971	Daroca Ave	Bioretention (No Underdrains)	643
618971	de Anza St	Bioretention (No Underdrains)	11
618971	de Sales St	Bioretention (No Underdrains)	31
618971	E Las Tunas Dr	Bioretention (No Underdrains)	1,935
618971	Elm Ave	Bioretention (No Underdrains)	324
618971	Francisco St	Bioretention (No Underdrains)	266
618971	Gerona Ave	Bioretention (No Underdrains)	1,265
618971	Milton Dr	Bioretention (No Underdrains)	644
618971	N Cresta Ave	Bioretention (No Underdrains)	1,191
618971	N del Mar Ave	Bioretention (No Underdrains)	1,224
618971	N Duane Ave	Bioretention (No Underdrains)	1,805
618971	N Franklin Ave	Bioretention (No Underdrains)	1,085
618971	N Milton Dr	Bioretention (No Underdrains)	242
618971	N Mission Dr	Bioretention (No Underdrains)	839
618971	N San Marino Ave	Bioretention (No Underdrains)	1,415
618971	N Santa Anita St	Bioretention (No Underdrains)	1,468
618971	N Segovia Ave	Bioretention (No Underdrains)	1,310
618971	N Sycamore Dr	Bioretention (No Underdrains)	1,364
618971	Rosemont Blvd	Bioretention (No Underdrains)	2,459
618971	S California St	Bioretention (No Underdrains)	19
618971	S del Mar Ave	Bioretention (No Underdrains)	33
618971	S San Marino Ave	Bioretention (No Underdrains)	17
618971	S Santa Anita St	Bioretention (No Underdrains)	13
618971	Saint Francis St	Bioretention (No Underdrains)	24
618971	W Adelyn Dr	Bioretention (No Underdrains)	1,552
618971	W Gurdon Ave	Bioretention (No Underdrains)	1,271
618971	W Hermosa Dr	Bioretention (No Underdrains)	1,576
618971	W Las Tunas Dr	Bioretention (No Underdrains)	2,812
618971	W Roses Rd	Bioretention (No Underdrains)	852
618971	W Sycamore Dr	Bioretention (No Underdrains)	1,017
619071	(unknown)	Bioretention (No Underdrains)	109
619071	Alabama St	Bioretention (No Underdrains)	2,031
619071	Beverly Dr	Bioretention (No Underdrains)	20
619071	California St	Bioretention (No Underdrains)	489
619071	Country Club Dr	Bioretention (No Underdrains)	1,524
619071	Daroca Ave	Bioretention (No Underdrains)	10
619071	E Hermosa Dr	Bioretention (No Underdrains)	1,881
619071	E Longden Ave	Bioretention (No Underdrains)	2,467
619071	E Roses Rd	Bioretention (No Underdrains)	57
619071	Francisco St	Bioretention (No Underdrains)	8
619071	Gerona Ave	Bioretention (No Underdrains)	7
619071	Hunter Dr	Bioretention (No Underdrains)	500
619071	Kerns Ave	Bioretention (No Underdrains)	655
619071	Longden Ave	Bioretention (No Underdrains)	2,495
619071	Longden Dr	Bioretention (No Underdrains)	670
619071	Los Olivos Dr	Bioretention (No Underdrains)	1,255
619071	Milton Dr	Bioretention (No Underdrains)	844
619071	N California St	Bioretention (No Underdrains)	1,447
619071	N Cresta Ave	Bioretention (No Underdrains)	10
619071	N Daroca Ave	Bioretention (No Underdrains)	762
619071	N del Mar Ave	Bioretention (No Underdrains)	1,522
619071	N Doyle Dr	Bioretention (No Underdrains)	553
619071	N Gerona Ave	Bioretention (No Underdrains)	1,534
619071	N Milton Dr	Bioretention (No Underdrains)	273
619071	N San Gabriel Blvd	Bioretention (No Underdrains)	1,421
619071	N San Marino Ave	Bioretention (No Underdrains)	1,289
619071	N Santa Anita St	Bioretention (No Underdrains)	12
619071	N Segovia Ave	Bioretention (No Underdrains)	1,174
619071	Robin Rd	Bioretention (No Underdrains)	41
619071	Rosemont Blvd	Bioretention (No Underdrains)	214
619071	San Marino Ave	Bioretention (No Underdrains)	43
619071	San Salvatore Pl	Bioretention (No Underdrains)	665
619071	Santa Ynez Ln	Bioretention (No Underdrains)	14
619071	W Adelyn Dr	Bioretention (No Underdrains)	1,002
619071	W Hermosa Dr	Bioretention (No Underdrains)	2,076
619071	W Leslie Dr	Bioretention (No Underdrains)	1,355
619071	W Roses Rd	Bioretention (No Underdrains)	46
619171	(unknown)	Bioretention (No Underdrains)	15
619171	Chelsea Way	Bioretention (No Underdrains)	22
619171	Country Club Dr	Bioretention (No Underdrains)	16

Subwatershed	Street Name	Drainage Configuration	Centerline Length (ft)
619171	E Longden Ave	Bioretention (No Underdrains)	47
619171	E Roses Rd	Bioretention (No Underdrains)	860
619171	Longden Ave	Bioretention (No Underdrains)	47
619171	Longden Dr	Bioretention (No Underdrains)	310
619171	N Daroca Ave	Bioretention (No Underdrains)	1,306
619171	N del Mar Ave	Bioretention (No Underdrains)	1,130
619171	N Dobbins Dr	Bioretention (No Underdrains)	539
619171	N Doyle Dr	Bioretention (No Underdrains)	85
619171	N Gerona Ave	Bioretention (No Underdrains)	1,112
619171	N Milton Dr	Bioretention (No Underdrains)	1,213
619171	N San Marino Ave	Bioretention (No Underdrains)	867
619171	N Segovia Ave	Bioretention (No Underdrains)	1,171
619171	Robin Rd	Bioretention (No Underdrains)	6
619171	Rosemont Blvd	Bioretention (No Underdrains)	99
619171	W Coolidge Dr	Bioretention (No Underdrains)	1,202
619171	W Longden Dr	Bioretention (No Underdrains)	344
619171	W Oak Ln	Bioretention (No Underdrains)	312
619171	W Roses Rd	Bioretention (No Underdrains)	2,726
621371	(unknown)	Bioretention (No Underdrains)	28
621371	E Broadway	Bioretention (No Underdrains)	802
621371	la Presa Ave	Bioretention (No Underdrains)	43
621371	N Bartlett Ave	Bioretention (No Underdrains)	27
621371	S Burton Ave	Bioretention (No Underdrains)	2
622271	(unknown)	Bioretention (No Underdrains)	214
622271	Burton Ave	Bioretention (No Underdrains)	480
622271	E Broadway	Bioretention (No Underdrains)	739
622271	E Las Tunas Dr	Bioretention (No Underdrains)	1,085
622271	E Live Oak St	Bioretention (No Underdrains)	181
622271	N Bartlett Ave	Bioretention (No Underdrains)	15
622271	N Burton Ave	Bioretention (No Underdrains)	3
622271	S Burton Ave	Bioretention (No Underdrains)	538
622271	S Walnut Grove Ave	Bioretention (No Underdrains)	538
622271	Southwind Ct	Bioretention (No Underdrains)	39
623471	(unknown)	Bioretention (No Underdrains)	197
623471	E Garibaldi Ave	Bioretention (No Underdrains)	360
623471	E Hermosa Dr	Bioretention (No Underdrains)	295
623471	E Las Tunas Dr	Bioretention (No Underdrains)	91
623471	Elm Ave	Bioretention (No Underdrains)	1,509
623471	Longden Ave	Bioretention (No Underdrains)	11
623471	N Burton Ave	Bioretention (No Underdrains)	672
623471	N Muscatel Ave	Bioretention (No Underdrains)	252
623671	Longden Ave	Bioretention (No Underdrains)	245
623671	Los Olivos Dr	Bioretention (No Underdrains)	149

Table 6.E-16. Screened Green Street Opportunities Considered in the EWMP for City of San Marino

Subwatershed	Street Name	Drainage Configuration	Centerline Length (ft)
615872	(unknown)	Bioretention (No Underdrains)	56
615872	Ashbourne Dr	Bioretention (No Underdrains)	910
615872	Avonrea Rd	Bioretention (No Underdrains)	691
615872	Callita Pl	Bioretention (No Underdrains)	181
615872	E Huntington Dr	Bioretention (No Underdrains)	1,615
615872	Garfield Ave	Bioretention (No Underdrains)	1,675
615872	Garfield Rd	Bioretention (No Underdrains)	1,675
615872	la Mirada Ave	Bioretention (No Underdrains)	893
615872	Mansfield Pl	Bioretention (No Underdrains)	5
615872	N Atlantic Blvd	Bioretention (No Underdrains)	12
615872	N Monterey St	Bioretention (No Underdrains)	9
615872	N Stoneman Ave	Bioretention (No Underdrains)	12
615872	Oak St	Bioretention (No Underdrains)	527
615872	Pasqualito Dr	Bioretention (No Underdrains)	1,006
615872	Pilgrim Pl	Bioretention (No Underdrains)	254
615872	Plymouth Rd	Bioretention (No Underdrains)	800
615872	S Los Robles Ave	Bioretention (No Underdrains)	2,308
615872	Story Pl	Bioretention (No Underdrains)	2
615872	Urmston Pl	Bioretention (No Underdrains)	243
615872	Valentine Pl	Bioretention (No Underdrains)	484
615872	Wilson Ave	Bioretention (No Underdrains)	899
615872	Winthrop Rd	Bioretention (No Underdrains)	815
615972	(unknown)	Bioretention (No Underdrains)	4
615972	Buena Vista St	Bioretention (No Underdrains)	531
615972	el Molino Ave	Bioretention (No Underdrains)	260
615972	Euclid Ave	Bioretention (No Underdrains)	2,466
615972	Fleur Dr	Bioretention (No Underdrains)	1
615972	Garfield Ave	Bioretention (No Underdrains)	39
615972	Garfield Rd	Bioretention (No Underdrains)	39
615972	Las Flores Ave	Bioretention (No Underdrains)	932
615972	Marino Ter	Bioretention (No Underdrains)	362
615972	McFarlane St	Bioretention (No Underdrains)	572
615972	Mission St	Bioretention (No Underdrains)	858
615972	Monterey Rd	Bioretention (No Underdrains)	1,496
615972	Montroble Pl	Bioretention (No Underdrains)	615
615972	Old Mill Rd	Bioretention (No Underdrains)	56
615972	S Los Robles Ave	Bioretention (No Underdrains)	2,353
616372	(unknown)	Bioretention (No Underdrains)	740
616372	Adair St	Bioretention (No Underdrains)	813
616372	Alhambra Rd	Bioretention (No Underdrains)	905
616372	Alpine Dr	Bioretention (No Underdrains)	631
616372	Bedford Rd	Bioretention (No Underdrains)	2,870
616372	Cambridge Rd	Bioretention (No Underdrains)	1,588
616372	Carlisle Dr	Bioretention (No Underdrains)	583
616372	Charlton Rd	Bioretention (No Underdrains)	1,455
616372	Durklyn Ct	Bioretention (No Underdrains)	297
616372	E Huntington Dr	Bioretention (No Underdrains)	1,762
616372	Euston Rd	Bioretention (No Underdrains)	2,965
616372	Hampton Rd	Bioretention (No Underdrains)	709
616372	Huntington Dr	Bioretention (No Underdrains)	5,841
616372	Kensington Rd	Bioretention (No Underdrains)	1,226
616372	Lorain Rd	Bioretention (No Underdrains)	4,040
616372	Melville Dr	Bioretention (No Underdrains)	737
616372	Monterey Rd	Bioretention (No Underdrains)	3,745
616372	N Mission Dr	Bioretention (No Underdrains)	0
616372	Oxford Rd	Bioretention (No Underdrains)	75
616372	Palmas Dr	Bioretention (No Underdrains)	574
616372	Patton Way	Bioretention (No Underdrains)	34
616372	Roanoke Rd	Bioretention (No Underdrains)	1,161
616372	S San Marino Ave	Bioretention (No Underdrains)	139
616372	San Marino Ave	Bioretention (No Underdrains)	2,440
616372	Sherwood Rd	Bioretention (No Underdrains)	3,068
616372	Twin Palms Dr	Bioretention (No Underdrains)	567
616372	Virginia Rd	Bioretention (No Underdrains)	1,379
616372	Warwick Rd	Bioretention (No Underdrains)	25
616372	Waverly Rd	Bioretention (No Underdrains)	1,968
616372	Wembley Rd	Bioretention (No Underdrains)	1,614
616372	West Dr	Bioretention (No Underdrains)	2,117
616372	Westhaven Rd	Bioretention (No Underdrains)	3,223

Subwatershed	Street Name	Drainage Configuration	Centerline Length (ft)
616472	(unknown)	Bioretention (No Underdrains)	59
616472	Chandler Pl	Bioretention (No Underdrains)	116
616472	Euston Rd	Bioretention (No Underdrains)	190
616472	Kewen Pl	Bioretention (No Underdrains)	420
616472	Oak Grove Ave	Bioretention (No Underdrains)	3,442
616472	Oak Grove Pl	Bioretention (No Underdrains)	935
616472	Oak Ln	Bioretention (No Underdrains)	349
616472	Oak View Ave	Bioretention (No Underdrains)	280
616472	Orlando Pl	Bioretention (No Underdrains)	12
616472	Orlando Rd	Bioretention (No Underdrains)	621
616472	Patton Ct	Bioretention (No Underdrains)	31
616472	Patton Way	Bioretention (No Underdrains)	5
616472	Rosalind Rd	Bioretention (No Underdrains)	2,230
616472	Shenandoah Rd	Bioretention (No Underdrains)	681
616472	Virginia Rd	Bioretention (No Underdrains)	10
616572	(unknown)	Bioretention (No Underdrains)	74
616572	Avondale Rd	Bioretention (No Underdrains)	1,969
616572	Cameron Dr	Bioretention (No Underdrains)	210
616572	Chandler Pl	Bioretention (No Underdrains)	222
616572	Directions Dr	Bioretention (No Underdrains)	27
616572	Euston Rd	Bioretention (No Underdrains)	71
616572	Holladay Rd	Bioretention (No Underdrains)	202
616572	Oak Grove Ave	Bioretention (No Underdrains)	556
616572	Orlando Pl	Bioretention (No Underdrains)	482
616572	Orlando Rd	Bioretention (No Underdrains)	3,412
616572	Oxford Rd	Bioretention (No Underdrains)	2,246
616572	S Sierra Bonita Ave	Bioretention (No Underdrains)	33
616572	Stratford Rd	Bioretention (No Underdrains)	2
616672	(unknown)	Bioretention (No Underdrains)	2,407
616672	Adair St	Bioretention (No Underdrains)	1,098
616672	Afton Rd	Bioretention (No Underdrains)	689
616672	Canon Dr	Bioretention (No Underdrains)	401
616672	Chelsea Rd	Bioretention (No Underdrains)	2,641
616672	Circle Dr	Bioretention (No Underdrains)	1,858
616672	Courtland Ave	Bioretention (No Underdrains)	1,219
616672	Cynthia St	Bioretention (No Underdrains)	33
616672	Darby Rd	Bioretention (No Underdrains)	1,288
616672	E Huntington Dr	Bioretention (No Underdrains)	4,969
616672	E McLean St	Bioretention (No Underdrains)	36
616672	E Pine St	Bioretention (No Underdrains)	35
616672	el Molino Ave	Bioretention (No Underdrains)	2,163
616672	el Molino Pl	Bioretention (No Underdrains)	896
616672	Encino Dr	Bioretention (No Underdrains)	66
616672	Euston Rd	Bioretention (No Underdrains)	107
616672	Granada Ave	Bioretention (No Underdrains)	3,775
616672	la Cala Pl	Bioretention (No Underdrains)	168
616672	la Mirada Ave	Bioretention (No Underdrains)	674
616672	Lorain Rd	Bioretention (No Underdrains)	2,076
616672	Mesa Rd	Bioretention (No Underdrains)	655
616672	Mill Canyon Rd	Bioretention (No Underdrains)	354
616672	Mill Ln	Bioretention (No Underdrains)	569
616672	Monterey Pl	Bioretention (No Underdrains)	225
616672	Monterey Rd	Bioretention (No Underdrains)	4,483
616672	N Hidalgo Ave	Bioretention (No Underdrains)	0
616672	N St Albans Rd	Bioretention (No Underdrains)	11
616672	Oak Grove Ave	Bioretention (No Underdrains)	1,780
616672	Old Mill Rd	Bioretention (No Underdrains)	5,575
616672	Park Pl	Bioretention (No Underdrains)	130
616672	Pasqualito Dr	Bioretention (No Underdrains)	1,087
616672	Plymouth Rd	Bioretention (No Underdrains)	1,002
616672	Ramiro Rd	Bioretention (No Underdrains)	18
616672	Roanoke Rd	Bioretention (No Underdrains)	3,371
616672	Rosalind Rd	Bioretention (No Underdrains)	780
616672	Roxbury Rd	Bioretention (No Underdrains)	1,134
616672	S Oak Knoll Ave	Bioretention (No Underdrains)	4,022
616672	Saint Albans Rd	Bioretention (No Underdrains)	4,379
616672	Shenandoah Rd	Bioretention (No Underdrains)	1,776
616672	Sherwood Rd	Bioretention (No Underdrains)	2,333
616672	Sussex Rd	Bioretention (No Underdrains)	859
616672	Veronda Pl	Bioretention (No Underdrains)	62
616672	Virginia Rd	Bioretention (No Underdrains)	4,211

Subwatershed	Street Name	Drainage Configuration	Centerline Length (ft)
616672	W Coolidge Dr	Bioretention (No Underdrains)	12
616672	Warwick Rd	Bioretention (No Underdrains)	1,457
616672	Wilson Ave	Bioretention (No Underdrains)	1,032
616672	Windsor Rd	Bioretention (No Underdrains)	1,556
616672	Winthrop Rd	Bioretention (No Underdrains)	1,146
616672	Woodstock Rd	Bioretention (No Underdrains)	583
616772	Banning Way	Bioretention (No Underdrains)	366
616772	Monterey Rd	Bioretention (No Underdrains)	516
616772	Staats Pl	Bioretention (No Underdrains)	78
616872	Encino Dr	Bioretention (No Underdrains)	202
616872	Kewen Dr	Bioretention (No Underdrains)	2
616872	Mill Canyon Rd	Bioretention (No Underdrains)	32
616872	Virginia Rd	Bioretention (No Underdrains)	219
616972	Ardmore Rd	Bioretention (No Underdrains)	374
616972	Banning Way	Bioretention (No Underdrains)	10
616972	Carlaris Rd	Bioretention (No Underdrains)	773
616972	Doresta Rd	Bioretention (No Underdrains)	677
616972	el Molino Ave	Bioretention (No Underdrains)	1,179
616972	Fleur Dr	Bioretention (No Underdrains)	803
616972	Mission St	Bioretention (No Underdrains)	503
616972	Monterey Rd	Bioretention (No Underdrains)	159
616972	Old Mill Rd	Bioretention (No Underdrains)	464
616972	Ramiro Rd	Bioretention (No Underdrains)	902
619072	(unknown)	Bioretention (No Underdrains)	227
619072	Adair St	Bioretention (No Underdrains)	1,733
619072	Alabama St	Bioretention (No Underdrains)	0
619072	Brenford Rd	Bioretention (No Underdrains)	678
619072	del Mar Ave	Bioretention (No Underdrains)	2,490
619072	Duarte Rd	Bioretention (No Underdrains)	727
619072	Endicott Rd	Bioretention (No Underdrains)	472
619072	Hilliard Dr	Bioretention (No Underdrains)	695
619072	Huntington Dr	Bioretention (No Underdrains)	466
619072	Kenilworth Ave	Bioretention (No Underdrains)	1,320
619072	Kerns Ave	Bioretention (No Underdrains)	645
619072	Lorain Rd	Bioretention (No Underdrains)	2,284
619072	Melville Dr	Bioretention (No Underdrains)	955
619072	Ridgeway Rd	Bioretention (No Underdrains)	1,462
619072	Roanoke Rd	Bioretention (No Underdrains)	559
619072	Robin Rd	Bioretention (No Underdrains)	1,176
619072	Rose Ave	Bioretention (No Underdrains)	3,410
619072	Rubio Dr	Bioretention (No Underdrains)	17
619072	Russet Ln	Bioretention (No Underdrains)	261
619072	San Marino Ave	Bioretention (No Underdrains)	698
619072	San Salvatore Pl	Bioretention (No Underdrains)	352
619072	Sharon Pl	Bioretention (No Underdrains)	1,466
619072	Sheffield Rd	Bioretention (No Underdrains)	1,525
619072	Sherwood Rd	Bioretention (No Underdrains)	1,690
619072	Somerset Pl	Bioretention (No Underdrains)	1,107
619072	Sycamore Dr	Bioretention (No Underdrains)	1,255
619072	Wellesley Rd	Bioretention (No Underdrains)	489
619072	Woodlawn Ave	Bioretention (No Underdrains)	1,255
619272	(unknown)	Bioretention (No Underdrains)	93
619272	Belhaven Rd	Bioretention (No Underdrains)	1,309
619272	Bellwood Rd	Bioretention (No Underdrains)	1,776
619272	Blackstone Rd	Bioretention (No Underdrains)	1,206
619272	Bradbury Rd	Bioretention (No Underdrains)	1,671
619272	Duarte Rd	Bioretention (No Underdrains)	61
619272	Huntington Dr	Bioretention (No Underdrains)	1,331
619272	Kinghurst Rd	Bioretention (No Underdrains)	810
619272	Lorain Rd	Bioretention (No Underdrains)	2,309
619272	Melville Dr	Bioretention (No Underdrains)	828
619272	Mirasol Dr	Bioretention (No Underdrains)	1,305
619272	N Gainsborough Dr	Bioretention (No Underdrains)	12
619272	Palomar Rd	Bioretention (No Underdrains)	16
619272	Rubio Dr	Bioretention (No Underdrains)	1,905
619272	Vandyke Rd	Bioretention (No Underdrains)	1,676
619372	(unknown)	Bioretention (No Underdrains)	1,151
619372	Cumberland Rd	Bioretention (No Underdrains)	1,120
619372	Huntington Dr	Bioretention (No Underdrains)	3,181
619372	Mirasol Dr	Bioretention (No Underdrains)	29
619372	N Gainsborough Dr	Bioretention (No Underdrains)	2,189

Subwatershed	Street Name	Drainage Configuration	Centerline Length (ft)
619372	Palomar Rd	Bioretention (No Underdrains)	1,604
619372	Rubio Dr	Bioretention (No Underdrains)	19
619372	Shakespeare Dr	Bioretention (No Underdrains)	1,640
619372	Wallingford Rd	Bioretention (No Underdrains)	1,361
619472	(unknown)	Bioretention (No Underdrains)	5,177
619472	Coniston Pl	Bioretention (No Underdrains)	386
619472	Cumberland Rd	Bioretention (No Underdrains)	500
619472	del Mar Ave	Bioretention (No Underdrains)	1,158
619472	Euston Rd	Bioretention (No Underdrains)	870
619472	Huntington Dr	Bioretention (No Underdrains)	1,538
619472	Huntley Cir	Bioretention (No Underdrains)	560
619472	Kenilworth Ave	Bioretention (No Underdrains)	1,741
619472	Melville Dr	Bioretention (No Underdrains)	1,219
619472	Montecito Dr	Bioretention (No Underdrains)	1,583
619472	Oakwood Dr	Bioretention (No Underdrains)	793
619472	Oxford Rd	Bioretention (No Underdrains)	1,241
619472	Raleigh Dr	Bioretention (No Underdrains)	202
619472	Ridgeway Rd	Bioretention (No Underdrains)	2,322
619472	Roanoke Rd	Bioretention (No Underdrains)	1,456
619472	Robles Ave	Bioretention (No Underdrains)	259
619472	S San Marino Ave	Bioretention (No Underdrains)	377
619472	San Marino Ave	Bioretention (No Underdrains)	2,921
619472	Sierra Madre Blvd	Bioretention (No Underdrains)	2,310
619472	Stratford Rd	Bioretention (No Underdrains)	553
619472	Westhaven Rd	Bioretention (No Underdrains)	206
619572	(unknown)	Bioretention (No Underdrains)	3,145
619572	Bonita Ave	Bioretention (No Underdrains)	145
619572	Canterbury Rd	Bioretention (No Underdrains)	3,063
619572	Chaucer Rd	Bioretention (No Underdrains)	1,964
619572	Chester Ave	Bioretention (No Underdrains)	2,532
619572	Coniston Pl	Bioretention (No Underdrains)	681
619572	Cumberland Rd	Bioretention (No Underdrains)	963
619572	del Mar Ave	Bioretention (No Underdrains)	70
619572	Devonport Rd	Bioretention (No Underdrains)	11
619572	E California Blvd	Bioretention (No Underdrains)	3,620
619572	Fairfield Pl	Bioretention (No Underdrains)	8
619572	Greenwood Ave	Bioretention (No Underdrains)	343
619572	Homet Rd	Bioretention (No Underdrains)	1,287
619572	Huntington Dr	Bioretention (No Underdrains)	2,438
619572	Kenilworth Ave	Bioretention (No Underdrains)	716
619572	Lombardy Rd	Bioretention (No Underdrains)	3,807
619572	Orlando Rd	Bioretention (No Underdrains)	2,341
619572	Oxford Rd	Bioretention (No Underdrains)	41
619572	Raleigh Dr	Bioretention (No Underdrains)	437
619572	Ridgeway Rd	Bioretention (No Underdrains)	1,147
619572	Robles Ave	Bioretention (No Underdrains)	2,360
619572	S Allen Ave	Bioretention (No Underdrains)	1,436
619572	S Berkeley Ave	Bioretention (No Underdrains)	480
619572	S Greenwood Ave	Bioretention (No Underdrains)	358
619572	S Santa Anita Ave	Bioretention (No Underdrains)	2,835
619572	San Marino Ave	Bioretention (No Underdrains)	2,750
619572	Shakespeare Dr	Bioretention (No Underdrains)	242
619572	Sierra Madre Blvd	Bioretention (No Underdrains)	705
619572	Wallingford Rd	Bioretention (No Underdrains)	83
619572	Wetherby Rd	Bioretention (No Underdrains)	12
619572	Wilbury Rd	Bioretention (No Underdrains)	561
619572	Winston Ave	Bioretention (No Underdrains)	4,785
619772	(unknown)	Bioretention (No Underdrains)	530
619772	Bonita Ave	Bioretention (No Underdrains)	381
619772	Canterbury Rd	Bioretention (No Underdrains)	28
619772	Chaucer Rd	Bioretention (No Underdrains)	663
619772	E California Blvd	Bioretention (No Underdrains)	941
619772	Homet Rd	Bioretention (No Underdrains)	3
619772	Lombardy Rd	Bioretention (No Underdrains)	773
619772	Sierra Madre Blvd	Bioretention (No Underdrains)	2,025
619772	Sierra Vista Ave	Bioretention (No Underdrains)	357
623972	(unknown)	Bioretention (No Underdrains)	33
623972	Belhaven Rd	Bioretention (No Underdrains)	125
623972	Duarte Rd	Bioretention (No Underdrains)	265
623972	Hilliard Dr	Bioretention (No Underdrains)	407
623972	Lorain Rd	Bioretention (No Underdrains)	53

Subwatershed	Street Name	Drainage Configuration	Centerline Length (ft)
623972	N San Gabriel Blvd	Bioretention (No Underdrains)	507
623972	Rose Ave	Bioretention (No Underdrains)	244
623972	S San Gabriel Blvd	Bioretention (No Underdrains)	507
624272	Alegria Pl	Bioretention (No Underdrains)	278
624272	Belhaven Rd	Bioretention (No Underdrains)	62
624272	Canterbury Rd	Bioretention (No Underdrains)	1,699
624272	Devonport Rd	Bioretention (No Underdrains)	1,610
624272	E California Blvd	Bioretention (No Underdrains)	1,291
624272	Fairfield Pl	Bioretention (No Underdrains)	421
624272	Huntington Dr	Bioretention (No Underdrains)	867
624272	la Paz Dr	Bioretention (No Underdrains)	38
624272	Lombardy Pl	Bioretention (No Underdrains)	471
624272	Lombardy Rd	Bioretention (No Underdrains)	1,441
624272	Los Arboles Ln	Bioretention (No Underdrains)	327
624272	N Gainsborough Dr	Bioretention (No Underdrains)	117
624272	Palomar Rd	Bioretention (No Underdrains)	1,360
624272	Shakespeare Dr	Bioretention (No Underdrains)	144
624272	Tura Ln	Bioretention (No Underdrains)	373
624272	Wallingford Rd	Bioretention (No Underdrains)	397
624272	Wetherby Rd	Bioretention (No Underdrains)	815

Table 6.E-17. Screened Green Street Opportunities Considered in the EWMP for City of South El Monte

Subwatershed	Street Name	Drainage Configuration	Centerline Length (ft)
515578	Unknown	Biofiltration (Underdrains)	157
515578	Barringer St	Biofiltration (Underdrains)	483
515578	Belcroft Ave	Biofiltration (Underdrains)	29
515578	Broadmead St	Biofiltration (Underdrains)	2,370
515578	Bunker Ave	Biofiltration (Underdrains)	729
515578	Burkett Rd	Biofiltration (Underdrains)	332
515578	Cogswell Rd	Biofiltration (Underdrains)	32
515578	Durfee Ave	Biofiltration (Underdrains)	4,018
515578	Farndon St	Biofiltration (Underdrains)	43
515578	Frank Stiles St	Biofiltration (Underdrains)	536
515578	Fruitvale Ave	Biofiltration (Underdrains)	598
515578	Leafdale Ave	Biofiltration (Underdrains)	101
515578	Maxson Rd	Biofiltration (Underdrains)	25
515578	Michael Hunt Dr	Biofiltration (Underdrains)	109
515578	N Peck Rd	Biofiltration (Underdrains)	855
515578	Parlin St	Biofiltration (Underdrains)	791
515578	Peck Rd	Biofiltration (Underdrains)	876
515578	Penn Mar Ave	Biofiltration (Underdrains)	24
515578	Remer St	Biofiltration (Underdrains)	628
515578	Rush St	Biofiltration (Underdrains)	2,295
515578	Slack Rd	Biofiltration (Underdrains)	109
515578	Springwood St	Biofiltration (Underdrains)	569
515578	Thienes Ave	Biofiltration (Underdrains)	2,634
515678	Unknown	Biofiltration (Underdrains)	78
515678	Adson Pl	Biofiltration (Underdrains)	121
515678	Bunker Ave	Biofiltration (Underdrains)	168
515678	Burkett Rd	Biofiltration (Underdrains)	235
515678	Durfee Ave	Biofiltration (Underdrains)	259
515678	Farndon St	Biofiltration (Underdrains)	2,281
515678	Kayann Pl	Biofiltration (Underdrains)	432
515678	Linard St	Biofiltration (Underdrains)	1,831
515678	Michael Hunt Dr	Biofiltration (Underdrains)	1,338
515678	N Adson Pl	Biofiltration (Underdrains)	158
515678	Peck Rd	Biofiltration (Underdrains)	587
515678	Show Ct	Biofiltration (Underdrains)	153
515678	Slack Rd	Biofiltration (Underdrains)	1,338
515678	Thienes Ave	Biofiltration (Underdrains)	116
613278	Unknown	Biofiltration (Underdrains)	1,752
613278	Adelia Ave	Biofiltration (Underdrains)	1,081
613278	Alesia St	Biofiltration (Underdrains)	431
613278	Alpaca St	Biofiltration (Underdrains)	659
613278	Andrews St	Biofiltration (Underdrains)	757

Subwatershed	Street Name	Drainage Configuration	Centerline Length (ft)
613278	Byways St	Biofiltration (Underdrains)	1,077
613278	Chico Ave	Biofiltration (Underdrains)	1,938
613278	Durfee Ave	Biofiltration (Underdrains)	2,645
613278	el Poche St	Biofiltration (Underdrains)	724
613278	Farmer Ave	Biofiltration (Underdrains)	339
613278	Farndon St	Biofiltration (Underdrains)	31
613278	Fawcett Ave	Biofiltration (Underdrains)	390
613278	Holtwood Ave	Biofiltration (Underdrains)	304
613278	Lexham Ave	Biofiltration (Underdrains)	871
613278	Lexington-Gallatin Rd	Biofiltration (Underdrains)	336
613278	Linard St	Biofiltration (Underdrains)	298
613278	Michael Hunt Dr	Biofiltration (Underdrains)	345
613278	Peck Rd	Biofiltration (Underdrains)	553
613278	Remer St	Biofiltration (Underdrains)	655
613278	Santa Anita Ave	Biofiltration (Underdrains)	156
613278	Slack Rd	Biofiltration (Underdrains)	345
613378	Unknown	Biofiltration (Underdrains)	732
613378	Abraham Dr	Biofiltration (Underdrains)	256
613378	Allgeyer Ave	Biofiltration (Underdrains)	2,182
613378	Arcy Ln	Biofiltration (Underdrains)	105
613378	Ave Gloria Molina	Biofiltration (Underdrains)	37
613378	Backford St	Biofiltration (Underdrains)	449
613378	Broadmead St	Biofiltration (Underdrains)	22
613378	Byways St	Biofiltration (Underdrains)	576
613378	Central Ave	Biofiltration (Underdrains)	2,486
613378	Cogswell Rd	Biofiltration (Underdrains)	3,780
613378	Danielson Dr	Biofiltration (Underdrains)	264
613378	Durfee Ave	Biofiltration (Underdrains)	1,592
613378	Esteban Torres Dr	Biofiltration (Underdrains)	1,152
613378	Farndon St	Biofiltration (Underdrains)	1,659
613378	Fawcett Ave	Biofiltration (Underdrains)	319
613378	Fineview St	Biofiltration (Underdrains)	313
613378	Floradale Ave	Biofiltration (Underdrains)	1,898
613378	Galax St	Biofiltration (Underdrains)	1,362
613378	Haig St	Biofiltration (Underdrains)	128
613378	Haymond St	Biofiltration (Underdrains)	215
613378	Leafdale Ave	Biofiltration (Underdrains)	2,625
613378	Lexham Ave	Biofiltration (Underdrains)	507
613378	Lidcombe Ave	Biofiltration (Underdrains)	1,367
613378	Linard St	Biofiltration (Underdrains)	235
613378	Maplefield St	Biofiltration (Underdrains)	1,435
613378	Maxson Rd	Biofiltration (Underdrains)	1,300
613378	Michael Hunt Dr	Biofiltration (Underdrains)	2,658
613378	Mountain View Rd	Biofiltration (Underdrains)	459

Subwatershed	Street Name	Drainage Configuration	Centerline Length (ft)
613378	Parlin St	Biofiltration (Underdrains)	30
613378	Penn Mar Ave	Biofiltration (Underdrains)	2,648
613378	Remer St	Biofiltration (Underdrains)	725
613378	Rush St	Biofiltration (Underdrains)	1,117
613378	Santa Anita Ave	Biofiltration (Underdrains)	3,103
613378	Slack Rd	Biofiltration (Underdrains)	2,658
613378	Springwood St	Biofiltration (Underdrains)	17
613378	Thienes Ave	Biofiltration (Underdrains)	1,529
613378	Tyler Ave	Biofiltration (Underdrains)	3,812
613378	Vacco St	Biofiltration (Underdrains)	47
613378	Weaver Ave	Biofiltration (Underdrains)	487
613478	Unknown	Biofiltration (Underdrains)	1,469
613478	Adelita Ln	Biofiltration (Underdrains)	235
613478	Alesia St	Biofiltration (Underdrains)	800
613478	Alpaca St	Biofiltration (Underdrains)	1,280
613478	Broadmead St	Biofiltration (Underdrains)	706
613478	Central Ave	Biofiltration (Underdrains)	2,893
613478	Delco Ave	Biofiltration (Underdrains)	303
613478	Doreen Ave	Biofiltration (Underdrains)	1,101
613478	el Poche St	Biofiltration (Underdrains)	944
613478	Fawcett Ave	Biofiltration (Underdrains)	583
613478	Havenpark Ave	Biofiltration (Underdrains)	1,046
613478	Hayward Way	Biofiltration (Underdrains)	589
613478	Joe Vargas Way	Biofiltration (Underdrains)	553
613478	Kayford Ave	Biofiltration (Underdrains)	411
613478	la Madrina Dr	Biofiltration (Underdrains)	628
613478	Lawton St	Biofiltration (Underdrains)	443
613478	Lerma Rd	Biofiltration (Underdrains)	2,086
613478	Luder Ave	Biofiltration (Underdrains)	356
613478	Max Shapiro Way	Biofiltration (Underdrains)	587
613478	Merced Ave	Biofiltration (Underdrains)	3,262
613478	Millet Ave	Biofiltration (Underdrains)	1,383
613478	Potrero Ave	Biofiltration (Underdrains)	3,104
613478	Remer St	Biofiltration (Underdrains)	1,358
613478	Rush St	Biofiltration (Underdrains)	6
613478	Santa Anita Ave	Biofiltration (Underdrains)	1,579
613478	Seaman Ave	Biofiltration (Underdrains)	1,030
613478	Strozier Ave	Biofiltration (Underdrains)	2,958
613478	Thienes Ave	Biofiltration (Underdrains)	690
613478	Vacco St	Biofiltration (Underdrains)	1,107
617078	Unknown	Biofiltration (Underdrains)	224
617078	Fern St	Biofiltration (Underdrains)	6
617078	Klingerman St	Biofiltration (Underdrains)	7
617078	Loma Ave	Biofiltration (Underdrains)	2,737

Subwatershed	Street Name	Drainage Configuration	Centerline Length (ft)
617178	Unknown	Biofiltration (Underdrains)	3,445
617178	Adelia Ave	Biofiltration (Underdrains)	950
617178	Als Dr	Biofiltration (Underdrains)	627
617178	Bruin Ave	Biofiltration (Underdrains)	351
617178	Central Ave	Biofiltration (Underdrains)	2,630
617178	Chico Ave	Biofiltration (Underdrains)	3,743
617178	Continental Ave	Biofiltration (Underdrains)	1,879
617178	Delco Ave	Biofiltration (Underdrains)	516
617178	Doreen Ave	Biofiltration (Underdrains)	630
617178	Edwards Ave	Biofiltration (Underdrains)	2,456
617178	Elliott Ave	Biofiltration (Underdrains)	1,108
617178	Enloe St	Biofiltration (Underdrains)	1,836
617178	Factorial Way	Biofiltration (Underdrains)	36
617178	Fern St	Biofiltration (Underdrains)	2,910
617178	Gage Ave	Biofiltration (Underdrains)	39
617178	Garvey Ave	Biofiltration (Underdrains)	308
617178	Giovane St	Biofiltration (Underdrains)	848
617178	Granada Ave	Biofiltration (Underdrains)	615
617178	Havenpark Ave	Biofiltration (Underdrains)	332
617178	Humbert Ave	Biofiltration (Underdrains)	728
617178	Kale St	Biofiltration (Underdrains)	740
617178	Klingerman St	Biofiltration (Underdrains)	7,543
617178	Lashbrook Ave	Biofiltration (Underdrains)	771
617178	Lee Ave	Biofiltration (Underdrains)	3,978
617178	Lexington Ave	Biofiltration (Underdrains)	31
617178	Linn Ave	Biofiltration (Underdrains)	358
617178	Loma Ave	Biofiltration (Underdrains)	598
617178	Lorin Ave	Biofiltration (Underdrains)	483
617178	Luder Ave	Biofiltration (Underdrains)	690
617178	Mabel Ave	Biofiltration (Underdrains)	804
617178	Marybeth Ave	Biofiltration (Underdrains)	981
617178	Merced Ave	Biofiltration (Underdrains)	2,681
617178	Paulson Ave	Biofiltration (Underdrains)	18
617178	Potrero Ave	Biofiltration (Underdrains)	1,874
617178	Rush St	Biofiltration (Underdrains)	8,931
617178	Santa Anita Ave	Biofiltration (Underdrains)	2,518
617178	Sastre Ave	Biofiltration (Underdrains)	1,322
617178	Schmidt Rd	Biofiltration (Underdrains)	1,836
617178	Seaman Ave	Biofiltration (Underdrains)	2,640
617178	Strozier Ave	Biofiltration (Underdrains)	1,360
617178	Tamora Ave	Biofiltration (Underdrains)	873
617178	Troy Ave	Biofiltration (Underdrains)	3,290
617178	Tyler Ave	Biofiltration (Underdrains)	105
617178	Weaver Ave	Biofiltration (Underdrains)	2,105

Subwatershed	Street Name	Drainage Configuration	Centerline Length (ft)
617178	Weaver St	Biofiltration (Underdrains)	1,382
617578	Unknown	Biofiltration (Underdrains)	438
617578	Adelia Ave	Biofiltration (Underdrains)	376
617578	Bruin Ave	Biofiltration (Underdrains)	13
617578	Cortada St	Biofiltration (Underdrains)	62
617578	Garvey Ave	Biofiltration (Underdrains)	3,032
617578	Lashbrook Ave	Biofiltration (Underdrains)	450
617578	Lee Ave	Biofiltration (Underdrains)	26
617578	Potrero Ave	Biofiltration (Underdrains)	310

Table 6.E-18. Screened Green Street Opportunities Considered in the EWMP for City of South Pasadena

Subwatershed	Street Name	Drainage Configuration	Centerline Length (ft)
615880	(unknown)	Bioretention (No Underdrains)	892
615880	Ashbourne Dr	Bioretention (No Underdrains)	29
615880	Camden Ave	Bioretention (No Underdrains)	730
615880	Camden Pkwy	Bioretention (No Underdrains)	1,066
615880	Court Ave	Bioretention (No Underdrains)	434
615880	E Huntington Dr	Bioretention (No Underdrains)	1,528
615880	Garfield Ave	Bioretention (No Underdrains)	1,081
615880	Garfield Rd	Bioretention (No Underdrains)	1,081
615880	Huntington Dr	Bioretention (No Underdrains)	165
615880	la Senda Pl	Bioretention (No Underdrains)	927
615880	N Curtis Ave	Bioretention (No Underdrains)	7
615880	N Dos Robles Pl	Bioretention (No Underdrains)	31
615880	N Marguerita Ave	Bioretention (No Underdrains)	20
615880	Oak St	Bioretention (No Underdrains)	25
615880	Olive Ave	Bioretention (No Underdrains)	637
615880	W Huntington Dr	Bioretention (No Underdrains)	165
615880	W Pine St	Bioretention (No Underdrains)	880
615980	(unknown)	Bioretention (No Underdrains)	15
615980	Amberwood Dr	Bioretention (No Underdrains)	632
615980	Brent Ave	Bioretention (No Underdrains)	50
615980	Chelton Way	Bioretention (No Underdrains)	15
615980	Chelton Way	Bioretention (No Underdrains)	15
615980	Clark Pl	Bioretention (No Underdrains)	143
615980	Ellincourt Dr	Bioretention (No Underdrains)	501
615980	Foothill St	Bioretention (No Underdrains)	389
615980	Garfield Ave	Bioretention (No Underdrains)	4,044
615980	Garfield Rd	Bioretention (No Underdrains)	4,044
615980	Grevelia St	Bioretention (No Underdrains)	986
615980	Hardison Ln	Bioretention (No Underdrains)	269
615980	Hardison Pl	Bioretention (No Underdrains)	284
615980	Hope St	Bioretention (No Underdrains)	6
615980	Las Flores Dr	Bioretention (No Underdrains)	51
615980	Le Droit Dr	Bioretention (No Underdrains)	627
615980	Milan Ave	Bioretention (No Underdrains)	1,608
615980	Mill Rd	Bioretention (No Underdrains)	286
615980	Mission Aly	Bioretention (No Underdrains)	73
615980	Mission St	Bioretention (No Underdrains)	1,111
615980	Mockingbird Ln	Bioretention (No Underdrains)	259
615980	Monterey Rd	Bioretention (No Underdrains)	1,194
615980	Montrose Ave	Bioretention (No Underdrains)	1,968
615980	Montrose Ln	Bioretention (No Underdrains)	602
615980	North Aly	Bioretention (No Underdrains)	206
615980	Oxley St	Bioretention (No Underdrains)	967
615980	Palermo Ln	Bioretention (No Underdrains)	105
615980	Park Ave	Bioretention (No Underdrains)	69
615980	Pico Aly	Bioretention (No Underdrains)	66
615980	Raymond Hill Rd	Bioretention (No Underdrains)	268
615980	Raymondale Dr	Bioretention (No Underdrains)	563
615980	South Aly	Bioretention (No Underdrains)	25
615980	Stratford Ln	Bioretention (No Underdrains)	18
615980	W State St	Bioretention (No Underdrains)	129
616080	Garfield Ave	Bioretention (No Underdrains)	128
616080	Garfield Rd	Bioretention (No Underdrains)	128
616080	Hardison Ln	Bioretention (No Underdrains)	21
616080	Hardison Pl	Bioretention (No Underdrains)	3
616080	Raymond Hill Rd	Bioretention (No Underdrains)	73
636280	(unknown)	Biofiltration (Underdrains)	1,355
636280	Alpha St	Biofiltration (Underdrains)	1,039
636280	Alta Vista Ave	Biofiltration (Underdrains)	309
636280	Alta Vista Cir	Biofiltration (Underdrains)	62
636280	Bank St	Biofiltration (Underdrains)	364
636280	Beech St	Biofiltration (Underdrains)	290
636280	Berkshire Ave	Biofiltration (Underdrains)	144
636280	Bonita Dr	Biofiltration (Underdrains)	245
636280	Braewood Ct	Biofiltration (Underdrains)	29
636280	Cam Cerrado	Biofiltration (Underdrains)	356
636280	Cam del Cielo	Biofiltration (Underdrains)	299
636280	Cam del Sol	Biofiltration (Underdrains)	1,239
636280	Cam Lindo	Biofiltration (Underdrains)	2,497

Subwatershed	Street Name	Drainage Configuration	Centerline Length (ft)
636280	Cam Verde	Biofiltration (Underdrains)	944
636280	Cambridge Pl	Biofiltration (Underdrains)	533
636280	Collier Aly	Biofiltration (Underdrains)	868
636280	Diamond Ave	Biofiltration (Underdrains)	2,578
636280	Driveway	Biofiltration (Underdrains)	42
636280	E Moffatt St	Biofiltration (Underdrains)	465
636280	el Centro St	Biofiltration (Underdrains)	434
636280	el Cerrito Cir	Biofiltration (Underdrains)	239
636280	el Coronado St	Biofiltration (Underdrains)	371
636280	el Tesorito St	Biofiltration (Underdrains)	172
636280	Fairview Ave	Biofiltration (Underdrains)	500
636280	Flores de Oro	Biofiltration (Underdrains)	653
636280	Gillette Crescent St	Biofiltration (Underdrains)	790
636280	Glendon Ct	Biofiltration (Underdrains)	473
636280	Glendon Ln	Biofiltration (Underdrains)	244
636280	Glendon Way	Biofiltration (Underdrains)	1,180
636280	Hanscom Dr	Biofiltration (Underdrains)	121
636280	Hill Dr	Biofiltration (Underdrains)	35
636280	Illinois Dr	Biofiltration (Underdrains)	70
636280	Indiana Ave	Biofiltration (Underdrains)	1,419
636280	Indiana Pl	Biofiltration (Underdrains)	2
636280	Indiana Ter	Biofiltration (Underdrains)	52
636280	la Bellorita St	Biofiltration (Underdrains)	236
636280	la Fremontia St	Biofiltration (Underdrains)	1,042
636280	la Manzanita St	Biofiltration (Underdrains)	154
636280	la Portada St	Biofiltration (Underdrains)	423
636280	la Terraza St	Biofiltration (Underdrains)	268
636280	Las Palmitas St	Biofiltration (Underdrains)	460
636280	Loma Vista Ct	Biofiltration (Underdrains)	188
636280	Long Driveway	Biofiltration (Underdrains)	32
636280	Los Alisos	Biofiltration (Underdrains)	206
636280	Los Espacios	Biofiltration (Underdrains)	55
636280	Los Laureles St	Biofiltration (Underdrains)	174
636280	Lyndon St	Biofiltration (Underdrains)	759
636280	Maple St	Biofiltration (Underdrains)	300
636280	Maycrest Ave	Biofiltration (Underdrains)	512
636280	Meridian Ave	Biofiltration (Underdrains)	5,851
636280	Meridian Pl	Biofiltration (Underdrains)	189
636280	Monterey Rd	Biofiltration (Underdrains)	2,019
636280	Mountain View Ave	Biofiltration (Underdrains)	101
636280	N Maycrest Ave	Biofiltration (Underdrains)	26
636280	N Van Home Ave	Biofiltration (Underdrains)	3
636280	No Name St/large Aly	Biofiltration (Underdrains)	18
636280	Oak Crest Ave	Biofiltration (Underdrains)	479
636280	Oak St	Biofiltration (Underdrains)	921
636280	Orange Grove Ave	Biofiltration (Underdrains)	620
636280	Pacific Aly	Biofiltration (Underdrains)	341
636280	Pico Aly	Biofiltration (Underdrains)	260
636280	Pine St	Biofiltration (Underdrains)	375
636280	Rollin St	Biofiltration (Underdrains)	787
636280	Saint Albans Ave	Biofiltration (Underdrains)	83
636280	Santa Fe Ln	Biofiltration (Underdrains)	170
636280	Santa Teresa	Biofiltration (Underdrains)	1,144
636280	Summit Dr	Biofiltration (Underdrains)	383
636280	Throop Aly	Biofiltration (Underdrains)	295
636280	Valley View Rd	Biofiltration (Underdrains)	760
636280	Van Home Ave	Biofiltration (Underdrains)	3
636280	Via del Rey	Biofiltration (Underdrains)	4,244
636280	Wolford Ln	Biofiltration (Underdrains)	79
636480	(unknown)	Bioretention (No Underdrains)	6,627
636480	Amberwood Dr	Bioretention (No Underdrains)	392
636480	Amherst Dr	Bioretention (No Underdrains)	916
636480	Ashbourne Dr	Bioretention (No Underdrains)	7
636480	Avon Pl	Bioretention (No Underdrains)	604
636480	Bank St	Bioretention (No Underdrains)	2,026
636480	Beacon Ave	Bioretention (No Underdrains)	408
636480	Beech St	Bioretention (No Underdrains)	1,313
636480	Brent Ave	Bioretention (No Underdrains)	2,391
636480	Buena Vista Ln	Bioretention (No Underdrains)	50
636480	Buena Vista St	Bioretention (No Underdrains)	1,067
636480	Bushnell Ave	Bioretention (No Underdrains)	1,343

Subwatershed	Street Name	Drainage Configuration	Centerline Length (ft)
636480	Camden Pkwy	Bioretention (No Underdrains)	32
636480	Cedar Crest Ave	Bioretention (No Underdrains)	12
636480	Central Aly	Bioretention (No Underdrains)	82
636480	Chelton Way	Bioretention (No Underdrains)	1,017
636480	Chelton Way	Bioretention (No Underdrains)	1,017
636480	Clark Pl	Bioretention (No Underdrains)	71
636480	Columbia Aly	Bioretention (No Underdrains)	31
636480	Columbia Ln	Bioretention (No Underdrains)	31
636480	Crestlake Ave	Bioretention (No Underdrains)	856
636480	Diamond Ave	Bioretention (No Underdrains)	1,714
636480	Donaldo Ct	Bioretention (No Underdrains)	301
636480	E Huntington Dr	Bioretention (No Underdrains)	73
636480	Edgewood Dr	Bioretention (No Underdrains)	1,357
636480	Edison Ln	Bioretention (No Underdrains)	784
636480	el Centro St	Bioretention (No Underdrains)	2,204
636480	Elmpark St	Bioretention (No Underdrains)	521
636480	Empress Ave	Bioretention (No Underdrains)	851
636480	Exchange Ln	Bioretention (No Underdrains)	973
636480	Fair Oaks Aly	Bioretention (No Underdrains)	29
636480	Fair Oaks Ave	Bioretention (No Underdrains)	5,525
636480	Fairview Ave	Bioretention (No Underdrains)	2,676
636480	Fletcher Ave	Bioretention (No Underdrains)	3,297
636480	Foothill St	Bioretention (No Underdrains)	1,203
636480	Fremont Ave	Bioretention (No Underdrains)	8,733
636480	Fremont Ln	Bioretention (No Underdrains)	493
636480	Grace Dr	Bioretention (No Underdrains)	720
636480	Grevelia St	Bioretention (No Underdrains)	64
636480	Highland Aly	Bioretention (No Underdrains)	274
636480	Highland St	Bioretention (No Underdrains)	508
636480	Hope Ct	Bioretention (No Underdrains)	59
636480	Hope St	Bioretention (No Underdrains)	3,050
636480	Hopewell Ln	Bioretention (No Underdrains)	659
636480	Huntington Dr	Bioretention (No Underdrains)	6,220
636480	Huntington Ln	Bioretention (No Underdrains)	1,663
636480	la France Ave	Bioretention (No Underdrains)	1,957
636480	Laurel St	Bioretention (No Underdrains)	2,532
636480	Leman St	Bioretention (No Underdrains)	827
636480	Library Ln	Bioretention (No Underdrains)	608
636480	Lyndon St	Bioretention (No Underdrains)	2,497
636480	Magnolia Ln	Bioretention (No Underdrains)	346
636480	Magnolia St	Bioretention (No Underdrains)	790
636480	Maple St	Bioretention (No Underdrains)	2,121
636480	Maple Way	Bioretention (No Underdrains)	240
636480	Marengo Aly	Bioretention (No Underdrains)	27
636480	Marengo Ave	Bioretention (No Underdrains)	6,115
636480	Meridian Ave	Bioretention (No Underdrains)	1,487
636480	Milan Ave	Bioretention (No Underdrains)	5,750
636480	Mission Aly	Bioretention (No Underdrains)	253
636480	Mission St	Bioretention (No Underdrains)	3,765
636480	Mockingbird Ln	Bioretention (No Underdrains)	2
636480	Monterey Rd	Bioretention (No Underdrains)	3,571
636480	Mound Ave	Bioretention (No Underdrains)	2,619
636480	N Bushnell Ave	Bioretention (No Underdrains)	35
636480	N Electric Ave	Bioretention (No Underdrains)	35
636480	N Huntington Dr	Bioretention (No Underdrains)	988
636480	No Name St/large Aly	Bioretention (No Underdrains)	49
636480	North Aly	Bioretention (No Underdrains)	150
636480	Oak Meadow Ln	Bioretention (No Underdrains)	319
636480	Oak St	Bioretention (No Underdrains)	5,563
636480	Oaklawn Ave	Bioretention (No Underdrains)	1,359
636480	Oliver St	Bioretention (No Underdrains)	269
636480	Oneonta Aly	Bioretention (No Underdrains)	996
636480	Oneonta Knoll St	Bioretention (No Underdrains)	849
636480	Orange Grove Ave	Bioretention (No Underdrains)	88
636480	Oxley Aly	Bioretention (No Underdrains)	330
636480	Oxley St	Bioretention (No Underdrains)	3,589
636480	Ozmun Ct	Bioretention (No Underdrains)	49
636480	Pacific Aly	Bioretention (No Underdrains)	1,090
636480	Palermo Ln	Bioretention (No Underdrains)	624
636480	Park Ave	Bioretention (No Underdrains)	1,823
636480	Pico Aly	Bioretention (No Underdrains)	28

Subwatershed	Street Name	Drainage Configuration	Centerline Length (ft)
636480	Pine St	Bioretention (No Underdrains)	902
636480	Primrose Ave	Bioretention (No Underdrains)	1,958
636480	Prospect Cir	Bioretention (No Underdrains)	42
636480	Ramona Ave	Bioretention (No Underdrains)	2,033
636480	Raymond Hill Rd	Bioretention (No Underdrains)	242
636480	Raymond Ln	Bioretention (No Underdrains)	1,692
636480	Rollin St	Bioretention (No Underdrains)	2,438
636480	South Aly	Bioretention (No Underdrains)	93
636480	Spruce St	Bioretention (No Underdrains)	3,714
636480	Stratford Ave	Bioretention (No Underdrains)	5,319
636480	Stratford Ln	Bioretention (No Underdrains)	88
636480	Virginia Pl	Bioretention (No Underdrains)	265
636480	W Huntington Dr	Bioretention (No Underdrains)	684
636480	W State St	Bioretention (No Underdrains)	172
636480	Wayne Ave	Bioretention (No Underdrains)	2,102
636480	Winding Ln	Bioretention (No Underdrains)	43
636480	Windsor Pl	Bioretention (No Underdrains)	608
639580	(unknown)	Bioretention (No Underdrains)	59
639580	Collis Ave	Bioretention (No Underdrains)	608
639580	Hanscom Dr	Bioretention (No Underdrains)	12
639580	Harriman Ave	Bioretention (No Underdrains)	225
639580	Hill Dr	Bioretention (No Underdrains)	596
639580	Oak Hill Ave	Bioretention (No Underdrains)	17
639580	Oak Hill Pl	Bioretention (No Underdrains)	203
639580	Peterson Ave	Bioretention (No Underdrains)	184
639580	Warwick Pl	Bioretention (No Underdrains)	89
640780	Pine Crest Dr	Biofiltration (Underdrains)	142
640780	Short Way	Biofiltration (Underdrains)	5
640980	Arroyo Dr	Bioretention (No Underdrains)	26
640980	Arroyo Verde St	Bioretention (No Underdrains)	25
640980	Marmion Way	Bioretention (No Underdrains)	12
640980	Pasadena Ave	Bioretention (No Underdrains)	162
640980	York Blvd	Bioretention (No Underdrains)	13
641280	(unknown)	Bioretention (No Underdrains)	156
641280	Adelaine Ave	Bioretention (No Underdrains)	615
641280	Arroyo Dr	Bioretention (No Underdrains)	660
641280	Charter Oak St	Bioretention (No Underdrains)	811
641280	Forest Ave	Bioretention (No Underdrains)	668
641280	Grand Ave	Bioretention (No Underdrains)	1,022
641280	Hope Ct	Bioretention (No Underdrains)	32
641280	Indiana Ave	Bioretention (No Underdrains)	25
641280	Magnolia Ln	Bioretention (No Underdrains)	372
641280	Magnolia St	Bioretention (No Underdrains)	3,068
641280	Meridian Ave	Bioretention (No Underdrains)	411
641280	Mission St	Bioretention (No Underdrains)	2,769
641280	Orange Grove Ave	Bioretention (No Underdrains)	1,112
641280	Palm Ave	Bioretention (No Underdrains)	34
641280	Pasadena Ave	Bioretention (No Underdrains)	17
641280	Prospect	Bioretention (No Underdrains)	332
641280	Prospect Ave	Bioretention (No Underdrains)	1,076
641280	Santa Fe Ln	Bioretention (No Underdrains)	559
641380	(unknown)	Bioretention (No Underdrains)	718
641380	Adelaine Aly	Bioretention (No Underdrains)	55
641380	Adelaine Ave	Bioretention (No Underdrains)	996
641380	Alta Vista Ave	Bioretention (No Underdrains)	130
641380	Alta Vista Cir	Bioretention (No Underdrains)	23
641380	Arroyo Dr	Bioretention (No Underdrains)	699
641380	Cawston St	Bioretention (No Underdrains)	531
641380	Doran St	Bioretention (No Underdrains)	231
641380	el Centro St	Bioretention (No Underdrains)	2,670
641380	Indiana Ave	Bioretention (No Underdrains)	1,698
641380	Indiana Ct	Bioretention (No Underdrains)	259
641380	Jacobs Ln	Bioretention (No Underdrains)	280
641380	Martos Dr	Bioretention (No Underdrains)	148
641380	Monterey Rd	Bioretention (No Underdrains)	1,535
641380	Mountain View Ave	Bioretention (No Underdrains)	163
641380	Orange Grove Ave	Bioretention (No Underdrains)	950
641380	Orange Grove Pl	Bioretention (No Underdrains)	312
641380	Palm Ave	Bioretention (No Underdrains)	1,024
641380	Palm Ct	Bioretention (No Underdrains)	441
641380	Pasadena Ave	Bioretention (No Underdrains)	1,637

Subwatershed	Street Name	Drainage Configuration	Centerline Length (ft)
641380	Pico Aly	Bioretention (No Underdrains)	265
641380	Stoney Dr	Bioretention (No Underdrains)	47
641380	Throop Aly	Bioretention (No Underdrains)	345
641480	(unknown)	Biofiltration (Underdrains)	99
641480	Arroyo Dr	Biofiltration (Underdrains)	52
641480	Arroyo Verde Rd	Biofiltration (Underdrains)	623
641480	Blair Ave	Biofiltration (Underdrains)	50
641480	Brunswick Ave	Biofiltration (Underdrains)	138
641480	E Pasadena Ave E	Biofiltration (Underdrains)	1,137
641480	Hill Dr	Biofiltration (Underdrains)	179
641480	Kolle Ave	Biofiltration (Underdrains)	73
641480	Marmion Way	Biofiltration (Underdrains)	400
641480	Monterey Rd	Biofiltration (Underdrains)	1,978
641480	Pasadena Ave	Biofiltration (Underdrains)	1,019
641480	Pine Crest Dr	Biofiltration (Underdrains)	108
641480	Saint Albans Ave	Biofiltration (Underdrains)	252
641480	Short Way	Biofiltration (Underdrains)	107
641480	Sycamore Ave	Biofiltration (Underdrains)	326
641480	York Blvd	Biofiltration (Underdrains)	174
641580	Arroyo Dr	Bioretention (No Underdrains)	980
641580	Arroyo Sq	Bioretention (No Underdrains)	414
641580	Buena Vista St	Bioretention (No Underdrains)	425
641580	Floral Park Ter	Bioretention (No Underdrains)	799
641580	Grand Ave	Bioretention (No Underdrains)	1,426
641580	Hermosa Pl	Bioretention (No Underdrains)	316
641580	Hermosa St	Bioretention (No Underdrains)	1,549
641580	Hillside Rd	Bioretention (No Underdrains)	634
641580	Oliver St	Bioretention (No Underdrains)	269
641580	Orange Grove Ave	Bioretention (No Underdrains)	1,182
641580	Orange Grove Ter	Bioretention (No Underdrains)	306
641580	Paloma Dr	Bioretention (No Underdrains)	223
641580	Prospect Ave	Bioretention (No Underdrains)	175
641580	Prospect Cir	Bioretention (No Underdrains)	662
641580	Prospect Dr	Bioretention (No Underdrains)	237
641580	San Pasqual Ave	Bioretention (No Underdrains)	703
641580	Sterling Pl	Bioretention (No Underdrains)	180

Table 6.E-19. Screened Green Street Opportunities Considered in the EWMP for City of Temple City

Subwatershed	Street Name	Drainage Configuration	Centerline Length (ft)
621581	(unknown)	Bioretention (No Underdrains)	243
621581	Baldwin Ave	Bioretention (No Underdrains)	80
621581	Birchland Pl	Bioretention (No Underdrains)	46
621581	Hallwood Dr	Bioretention (No Underdrains)	97
621581	la Rosa Dr	Bioretention (No Underdrains)	733
621581	Lower Azusa Rd	Bioretention (No Underdrains)	1,185
621581	Robinhood Ave	Bioretention (No Underdrains)	1,109
621581	Rosevale Dr	Bioretention (No Underdrains)	18
621581	Ryland Ave	Bioretention (No Underdrains)	1,592
621581	Shirley Ave	Bioretention (No Underdrains)	24
621781	(unknown)	Bioretention (No Underdrains)	5,578
621781	Agnes Ave	Bioretention (No Underdrains)	4,093
621781	Alley	Bioretention (No Underdrains)	150
621781	Ancourt St	Bioretention (No Underdrains)	30
621781	Ardenel Ave	Bioretention (No Underdrains)	494
621781	Ardenel Dr	Bioretention (No Underdrains)	347
621781	Baldvin Ave	Bioretention (No Underdrains)	274
621781	Baldwin Ave	Bioretention (No Underdrains)	6,146
621781	Barela Ave	Bioretention (No Underdrains)	647
621781	Bogue St	Bioretention (No Underdrains)	1,304
621781	Brentmead Ave	Bioretention (No Underdrains)	34
621781	Broadway	Bioretention (No Underdrains)	1,615
621781	Cambury Ave	Bioretention (No Underdrains)	1,049
621781	Camellia Ave	Bioretention (No Underdrains)	3,315
621781	Cloverly Ave	Bioretention (No Underdrains)	63
621781	Craiglee St	Bioretention (No Underdrains)	978
621781	Daines Dr	Bioretention (No Underdrains)	1,602
621781	Duffy St	Bioretention (No Underdrains)	802
621781	E Camino Real Ave	Bioretention (No Underdrains)	1,318
621781	E Lemon Ave	Bioretention (No Underdrains)	1,335
621781	E Live Oak Ave	Bioretention (No Underdrains)	15
621781	Estrella Ave	Bioretention (No Underdrains)	271
621781	Garibaldi Ave	Bioretention (No Underdrains)	2,413
621781	Golden West Ave	Bioretention (No Underdrains)	6,438
621781	Green St	Bioretention (No Underdrains)	580
621781	Howland Dr	Bioretention (No Underdrains)	1,453
621781	Kauffman Ave	Bioretention (No Underdrains)	3,976
621781	la Rosa Dr	Bioretention (No Underdrains)	776
621781	Las Tunas Dr	Bioretention (No Underdrains)	2,366
621781	Lemon Ave	Bioretention (No Underdrains)	1,257
621781	Live Oak Ave	Bioretention (No Underdrains)	2,561
621781	Longden Ave	Bioretention (No Underdrains)	1,321
621781	Lower Azusa Rd	Bioretention (No Underdrains)	10
621781	Miloann St	Bioretention (No Underdrains)	1,492
621781	N Golden West Ave	Bioretention (No Underdrains)	0
621781	Nadine St	Bioretention (No Underdrains)	1,011
621781	Olema St	Bioretention (No Underdrains)	1,308
621781	Olive Ct	Bioretention (No Underdrains)	36
621781	Olive St	Bioretention (No Underdrains)	1,900
621781	Primrose Ave	Bioretention (No Underdrains)	229
621781	Robinhood Ave	Bioretention (No Underdrains)	1,103
621781	Rowland Ave	Bioretention (No Underdrains)	2,672
621781	S Baldwin Ave	Bioretention (No Underdrains)	25
621781	Salter Ave	Bioretention (No Underdrains)	459
621781	Sara Mar Ln	Bioretention (No Underdrains)	50
621781	Temple City Blvd	Bioretention (No Underdrains)	2,925
621781	Trelawney Ave	Bioretention (No Underdrains)	922
621781	Val St	Bioretention (No Underdrains)	1,202
621781	Village Circle Dr	Bioretention (No Underdrains)	51
621781	W Live Oak Ave	Bioretention (No Underdrains)	15
621781	Warman Ln	Bioretention (No Underdrains)	33
621781	Wedgewood St	Bioretention (No Underdrains)	773
621781	Willmonte Ave	Bioretention (No Underdrains)	1,877
621781	Woodruff Ave	Bioretention (No Underdrains)	2,435
621781	Woolley St	Bioretention (No Underdrains)	152
621781	Workman Ave	Bioretention (No Underdrains)	2,381
621881	(unknown)	Bioretention (No Underdrains)	111
621881	Agnes Ave	Bioretention (No Underdrains)	27
621881	E Lemon Ave	Bioretention (No Underdrains)	650

Subwatershed	Street Name	Drainage Configuration	Centerline Length (ft)
621881	Estrella Ave	Bioretention (No Underdrains)	112
621881	Flaherty St	Bioretention (No Underdrains)	960
621881	Golden West Ave	Bioretention (No Underdrains)	1,207
621881	Longden Ave	Bioretention (No Underdrains)	657
621881	Rowland Ave	Bioretention (No Underdrains)	771
621881	Salter Ave	Bioretention (No Underdrains)	27
621881	Val St	Bioretention (No Underdrains)	651
621881	W Lemon Ave	Bioretention (No Underdrains)	0
621881	W Longden Ave	Bioretention (No Underdrains)	0
621881	Wendon St	Bioretention (No Underdrains)	804
622081	(unknown)	Bioretention (No Underdrains)	5,327
622081	Agnes Ave	Bioretention (No Underdrains)	1,614
622081	Alessandro Ave	Bioretention (No Underdrains)	6,709
622081	Ardenel Ave	Bioretention (No Underdrains)	55
622081	Ardley Dr	Bioretention (No Underdrains)	1,107
622081	Barela Ave	Bioretention (No Underdrains)	2,010
622081	Bisby St	Bioretention (No Underdrains)	577
622081	Blackley St	Bioretention (No Underdrains)	3,727
622081	Bogue St	Bioretention (No Underdrains)	32
622081	Broadway	Bioretention (No Underdrains)	3,205
622081	Buttons Ave	Bioretention (No Underdrains)	334
622081	Camellia Ave	Bioretention (No Underdrains)	2,943
622081	Cloverly Ave	Bioretention (No Underdrains)	8,479
622081	Daines Dr	Bioretention (No Underdrains)	1,704
622081	E Wendon St	Bioretention (No Underdrains)	583
622081	E Woodruff Ave	Bioretention (No Underdrains)	335
622081	Ellis Ln	Bioretention (No Underdrains)	953
622081	Encinita Ave	Bioretention (No Underdrains)	473
622081	Fiesta Ave	Bioretention (No Underdrains)	1,942
622081	Flaherty St	Bioretention (No Underdrains)	846
622081	Fratius Dr	Bioretention (No Underdrains)	630
622081	Garibaldi Ave	Bioretention (No Underdrains)	1,962
622081	Gidley St	Bioretention (No Underdrains)	1,197
622081	Golden West Ave	Bioretention (No Underdrains)	2,490
622081	Hallwood Dr	Bioretention (No Underdrains)	658
622081	Hecla St	Bioretention (No Underdrains)	157
622081	Heleo Ave	Bioretention (No Underdrains)	2,150
622081	Hermosa Dr	Bioretention (No Underdrains)	406
622081	Hilton Ave	Bioretention (No Underdrains)	937
622081	Kauffman Ave	Bioretention (No Underdrains)	2,491
622081	Kennerly St	Bioretention (No Underdrains)	1,974
622081	Key West St	Bioretention (No Underdrains)	663
622081	la Rosa Dr	Bioretention (No Underdrains)	4,001
622081	Las Tunas Dr	Bioretention (No Underdrains)	2,228
622081	Live Oak Ave	Bioretention (No Underdrains)	2,051
622081	Longden Ave	Bioretention (No Underdrains)	1,723
622081	Lower Azusa Rd	Bioretention (No Underdrains)	4,216
622081	Miller Dr	Bioretention (No Underdrains)	178
622081	Miloann St	Bioretention (No Underdrains)	7
622081	Nadine St	Bioretention (No Underdrains)	1,220
622081	Oak Ave	Bioretention (No Underdrains)	5,255
622081	Olema St	Bioretention (No Underdrains)	54
622081	Olive St	Bioretention (No Underdrains)	3,790
622081	Pentland St	Bioretention (No Underdrains)	2,716
622081	Primrose Ave	Bioretention (No Underdrains)	4,110
622081	Richmond Way	Bioretention (No Underdrains)	60
622081	Rowland Ave	Bioretention (No Underdrains)	28
622081	Sara Mar Ln	Bioretention (No Underdrains)	12
622081	Sparklett St	Bioretention (No Underdrains)	1,346
622081	St James Dr	Bioretention (No Underdrains)	218
622081	Temple City Blvd	Bioretention (No Underdrains)	10,191
622081	Wedgewood St	Bioretention (No Underdrains)	825
622081	Windsor Ln	Bioretention (No Underdrains)	59
622081	Woodruff Ave	Bioretention (No Underdrains)	1,746
622081	Workman Ave	Bioretention (No Underdrains)	1,827
622181	(unknown)	Bioretention (No Underdrains)	2,264
622181	Acaso Dr	Bioretention (No Underdrains)	546
622181	Blackley St	Bioretention (No Underdrains)	23
622181	Broadway	Bioretention (No Underdrains)	501
622181	E Broadway	Bioretention (No Underdrains)	65
622181	Encinita Ave	Bioretention (No Underdrains)	1,695

Subwatershed	Street Name	Drainage Configuration	Centerline Length (ft)
622181	Fratus Dr	Bioretention (No Underdrains)	2,101
622181	Kennerly St	Bioretention (No Underdrains)	48
622181	Key West St	Bioretention (No Underdrains)	498
622181	la Rosa Dr	Bioretention (No Underdrains)	852
622181	Loma Ave	Bioretention (No Underdrains)	953
622181	Lower Azusa Rd	Bioretention (No Underdrains)	266
622181	Noel Dr	Bioretention (No Underdrains)	453
622181	Olive St	Bioretention (No Underdrains)	1,012
622181	Pentland St	Bioretention (No Underdrains)	392
622181	Rancho Real Rd	Bioretention (No Underdrains)	1,181
622181	Rio Hondo Ave	Bioretention (No Underdrains)	1,592
622181	Roseglen St	Bioretention (No Underdrains)	353
622181	Sereno Dr	Bioretention (No Underdrains)	3,061
622181	Sparklett St	Bioretention (No Underdrains)	421
622181	Sultana Ave	Bioretention (No Underdrains)	2,459
622181	Temple City Blvd	Bioretention (No Underdrains)	83
622281	(unknown)	Bioretention (No Underdrains)	14
622281	E Las Tunas Dr	Bioretention (No Underdrains)	15
622281	Las Tunas Dr	Bioretention (No Underdrains)	15
622281	S Muscatel Ave	Bioretention (No Underdrains)	136
622381	(unknown)	Bioretention (No Underdrains)	397
622381	Alessandro Ave	Bioretention (No Underdrains)	21
622381	Bidwell St	Bioretention (No Underdrains)	365
622381	Blackley St	Bioretention (No Underdrains)	33
622381	Broadway	Bioretention (No Underdrains)	573
622381	Duffy St	Bioretention (No Underdrains)	50
622381	Encinita Ave	Bioretention (No Underdrains)	4,110
622381	Hermosa Dr	Bioretention (No Underdrains)	71
622381	Hilton Ave	Bioretention (No Underdrains)	17
622381	Las Tunas Dr	Bioretention (No Underdrains)	438
622381	Live Oak Ave	Bioretention (No Underdrains)	423
622381	Loma Ave	Bioretention (No Underdrains)	1,289
622381	Lyledale St	Bioretention (No Underdrains)	424
622381	Olive St	Bioretention (No Underdrains)	380
622381	Rio Hondo Ave	Bioretention (No Underdrains)	687
622381	Wedgewood Ln	Bioretention (No Underdrains)	29
622381	Wedgewood St	Bioretention (No Underdrains)	512
622381	Workman Ave	Bioretention (No Underdrains)	512
622481	(unknown)	Bioretention (No Underdrains)	1,273
622481	Garibaldi Ave	Bioretention (No Underdrains)	1,120
622481	Hart Ave	Bioretention (No Underdrains)	1,102
622481	Hermosa Dr	Bioretention (No Underdrains)	2,127
622481	Ivar Ave	Bioretention (No Underdrains)	2,637
622481	Loma Ave	Bioretention (No Underdrains)	1,106
622481	Longden Ave	Bioretention (No Underdrains)	845
622481	Reno Ave	Bioretention (No Underdrains)	2,629
622481	Sultana Ave	Bioretention (No Underdrains)	1,183
622581	(unknown)	Bioretention (No Underdrains)	1,262
622581	Bidwell St	Bioretention (No Underdrains)	18
622581	Broadway	Bioretention (No Underdrains)	1,609
622581	Duffy St	Bioretention (No Underdrains)	325
622581	E Las Tunas Dr	Bioretention (No Underdrains)	343
622581	Elm Ave	Bioretention (No Underdrains)	562
622581	Harker Ave	Bioretention (No Underdrains)	661
622581	Hart Ave	Bioretention (No Underdrains)	589
622581	Hermosa Dr	Bioretention (No Underdrains)	224
622581	Las Tunas Dr	Bioretention (No Underdrains)	2,333
622581	Loma Ave	Bioretention (No Underdrains)	1,172
622581	Lyledale St	Bioretention (No Underdrains)	52
622581	Myda Ave	Bioretention (No Underdrains)	482
622581	Noel Dr	Bioretention (No Underdrains)	1,847
622581	Reno Ave	Bioretention (No Underdrains)	522
622581	Sultana Ave	Bioretention (No Underdrains)	2,640
622681	(unknown)	Bioretention (No Underdrains)	202
622681	E Woodruff Ave	Bioretention (No Underdrains)	6
622681	Encinita Ave	Bioretention (No Underdrains)	2,537
622681	Flaherty St	Bioretention (No Underdrains)	30
622681	Garibaldi Ave	Bioretention (No Underdrains)	1,320
622681	Hart Ave	Bioretention (No Underdrains)	1,501
622681	Livia Ave	Bioretention (No Underdrains)	46
622681	Loma Ave	Bioretention (No Underdrains)	1,497

Subwatershed	Street Name	Drainage Configuration	Centerline Length (ft)
622681	Longden Ave	Bioretention (No Underdrains)	1,644
622681	Sultana Ave	Bioretention (No Underdrains)	1,596
622781	(unknown)	Bioretention (No Underdrains)	69
622781	Callita St	Bioretention (No Underdrains)	163
622781	E Callita St	Bioretention (No Underdrains)	245
622781	Emperor Ave	Bioretention (No Underdrains)	753
622781	Jaylee Dr	Bioretention (No Underdrains)	36
622781	Livia Ave	Bioretention (No Underdrains)	1,359
622781	Olema St	Bioretention (No Underdrains)	658
622781	Sultana Ave	Bioretention (No Underdrains)	1,174
622781	Woolley St	Bioretention (No Underdrains)	719
622881	(unknown)	Bioretention (No Underdrains)	24
622881	Cam Real	Bioretention (No Underdrains)	72
622881	E Camino Real Ave	Bioretention (No Underdrains)	30
622881	Emperor Ave	Bioretention (No Underdrains)	939
622881	Encinita Ave	Bioretention (No Underdrains)	1,228
622881	Fortson Dr	Bioretention (No Underdrains)	477
622881	Jaylee Dr	Bioretention (No Underdrains)	491
622881	Lemon Ave	Bioretention (No Underdrains)	285
622881	Loma Ave	Bioretention (No Underdrains)	870
622881	N Oak Ave	Bioretention (No Underdrains)	32
622881	Oak Ave	Bioretention (No Underdrains)	1,374
622881	Olema St	Bioretention (No Underdrains)	101
622881	Woolley St	Bioretention (No Underdrains)	499
623481	(unknown)	Bioretention (No Underdrains)	348
623481	Avon Ave	Bioretention (No Underdrains)	2,187
623481	Burghardt Rd	Bioretention (No Underdrains)	507
623481	E Garibaldi Ave	Bioretention (No Underdrains)	564
623481	E Hermosa Dr	Bioretention (No Underdrains)	1,249
623481	E Las Tunas Dr	Bioretention (No Underdrains)	1,043
623481	Elm Ave	Bioretention (No Underdrains)	146
623481	Garibaldi Ave	Bioretention (No Underdrains)	1,306
623481	Haldeman St	Bioretention (No Underdrains)	286
623481	Hermosa Dr	Bioretention (No Underdrains)	77
623481	Las Tunas Dr	Bioretention (No Underdrains)	1,310
623481	Leslie Dr	Bioretention (No Underdrains)	229
623481	Longden Ave	Bioretention (No Underdrains)	252
623481	Muscatel Ave	Bioretention (No Underdrains)	1,177
623481	N Bartlett Ave	Bioretention (No Underdrains)	1,130
623481	N Burton Ave	Bioretention (No Underdrains)	2,891
623481	N Muscatel Ave	Bioretention (No Underdrains)	3,075
623481	Roccut Ln	Bioretention (No Underdrains)	252
623481	Tree Rose Ter	Bioretention (No Underdrains)	148
623481	Wendon St	Bioretention (No Underdrains)	478
623481	Worthington Dr	Bioretention (No Underdrains)	222
623581	(unknown)	Bioretention (No Underdrains)	86
623581	Lemon Ave	Bioretention (No Underdrains)	135
623581	Longden Ave	Bioretention (No Underdrains)	827
623581	N Muscatel Ave	Bioretention (No Underdrains)	47
626981	(unknown)	Bioretention (No Underdrains)	1,872
626981	Arden Dr	Bioretention (No Underdrains)	3,129
626981	Arden Way	Bioretention (No Underdrains)	38
626981	Arrowood St	Bioretention (No Underdrains)	431
626981	Birchland Pl	Bioretention (No Underdrains)	1,197
626981	Degas Ave	Bioretention (No Underdrains)	671
626981	Doreen Ave	Bioretention (No Underdrains)	2,480
626981	el Monte Ave	Bioretention (No Underdrains)	2,119
626981	Fairhall St	Bioretention (No Underdrains)	721
626981	Fairview Ave	Bioretention (No Underdrains)	107
626981	Freer St	Bioretention (No Underdrains)	2,274
626981	Glickman Ave	Bioretention (No Underdrains)	2,560
626981	Grand Ave	Bioretention (No Underdrains)	418
626981	Green St	Bioretention (No Underdrains)	332
626981	Halifax Rd	Bioretention (No Underdrains)	3,092
626981	Hallowell Ave	Bioretention (No Underdrains)	1,527
626981	Hallwood Dr	Bioretention (No Underdrains)	800
626981	Key West St	Bioretention (No Underdrains)	2,140
626981	la Rosa Dr	Bioretention (No Underdrains)	1,933
626981	Landseer St	Bioretention (No Underdrains)	439
626981	Lora St	Bioretention (No Underdrains)	435
626981	Lower Azusa Rd	Bioretention (No Underdrains)	2,531

Subwatershed	Street Name	Drainage Configuration	Centerline Length (ft)
626981	Miloann St	Bioretention (No Underdrains)	363
626981	Olive St	Bioretention (No Underdrains)	492
626981	Pal Mal Ave	Bioretention (No Underdrains)	3,186
626981	Persimmon Ave	Bioretention (No Underdrains)	1,057
626981	Randwick Dr	Bioretention (No Underdrains)	1,043
626981	Roseglen St	Bioretention (No Underdrains)	642
626981	Rosevale Dr	Bioretention (No Underdrains)	191
626981	Sparklett St	Bioretention (No Underdrains)	640
626981	Zadell Ave	Bioretention (No Underdrains)	510
626981	Zadell Dr	Bioretention (No Underdrains)	510
627081	(unknown)	Bioretention (No Underdrains)	244
627081	Arrowood St	Bioretention (No Underdrains)	543
627081	Daines Dr	Bioretention (No Underdrains)	337
627081	Daleview Ave	Bioretention (No Underdrains)	643
627081	Danbury St	Bioretention (No Underdrains)	50
627081	Daneswood Dr	Bioretention (No Underdrains)	260
627081	el Monte Ave	Bioretention (No Underdrains)	22
627081	Fairview Ave	Bioretention (No Underdrains)	54
627081	Farago Ave	Bioretention (No Underdrains)	1,213
627081	Freer St	Bioretention (No Underdrains)	140
627081	Grand Ave	Bioretention (No Underdrains)	1,708
627081	la Rosa Dr	Bioretention (No Underdrains)	343
627081	Lora St	Bioretention (No Underdrains)	313
627081	Lynrose St	Bioretention (No Underdrains)	380
627081	Mc Clintock Ave	Bioretention (No Underdrains)	1,898
627081	McClintock Ave	Bioretention (No Underdrains)	1,054
627081	McCulloch Ave	Bioretention (No Underdrains)	1,054
627081	Miloann St	Bioretention (No Underdrains)	339
627081	N Mc Clintock Ave	Bioretention (No Underdrains)	258
627081	Parmerton Ave	Bioretention (No Underdrains)	501
627081	Persimmon Ave	Bioretention (No Underdrains)	2,412
627281	(unknown)	Bioretention (No Underdrains)	1,178
627281	Arden Dr	Bioretention (No Underdrains)	586
627281	Bogue St	Bioretention (No Underdrains)	1,807
627281	Bradford Ave	Bioretention (No Underdrains)	20
627281	Caroline Way	Bioretention (No Underdrains)	19
627281	Daines Dr	Bioretention (No Underdrains)	4,148
627281	Danbury St	Bioretention (No Underdrains)	757
627281	E Live Oak Ave	Bioretention (No Underdrains)	3,857
627281	el Monte Ave	Bioretention (No Underdrains)	2,406
627281	Freer St	Bioretention (No Underdrains)	641
627281	Gilpin Way	Bioretention (No Underdrains)	20
627281	Glickman Ave	Bioretention (No Underdrains)	533
627281	Gracewood Ave	Bioretention (No Underdrains)	1,347
627281	Halifax Rd	Bioretention (No Underdrains)	1,933
627281	Hallowell Ave	Bioretention (No Underdrains)	1,351
627281	Holly Ave	Bioretention (No Underdrains)	18
627281	Longley Way	Bioretention (No Underdrains)	20
627281	Lynrose St	Bioretention (No Underdrains)	1,562
627281	Nadine St	Bioretention (No Underdrains)	1,331
627281	Olive St	Bioretention (No Underdrains)	3,204
627281	Pal Mal Ave	Bioretention (No Underdrains)	1,923
627281	Persimmon Ave	Bioretention (No Underdrains)	1,190
627281	Robinhood Ave	Bioretention (No Underdrains)	328
627281	Ryland Ave	Bioretention (No Underdrains)	826
627281	W Live Oak Ave	Bioretention (No Underdrains)	3,857
627281	Warren Way	Bioretention (No Underdrains)	20
627281	Winthrop Ave	Bioretention (No Underdrains)	20
629681	(unknown)	Bioretention (No Underdrains)	13
629781	(unknown)	Bioretention (No Underdrains)	1,337
629781	Blackley St	Bioretention (No Underdrains)	302
629781	Daines Dr	Bioretention (No Underdrains)	1,600
629781	Daleview Ave	Bioretention (No Underdrains)	30
629781	Danbury St	Bioretention (No Underdrains)	254
629781	Farago Ave	Bioretention (No Underdrains)	386
629781	Freer St	Bioretention (No Underdrains)	1,366
629781	Grand Ave	Bioretention (No Underdrains)	155
629781	Green Tree Ln	Bioretention (No Underdrains)	51
629781	Mc Clintock Ave	Bioretention (No Underdrains)	33
629781	McClintock Ave	Bioretention (No Underdrains)	1,253
629781	McCulloch Ave	Bioretention (No Underdrains)	1,253

Subwatershed	Street Name	Drainage Configuration	Centerline Length (ft)
629781	N Santa Anita Ave	Bioretention (No Underdrains)	1,123
629781	Parmerton Ave	Bioretention (No Underdrains)	874
629781	Santa Anita Ave	Bioretention (No Underdrains)	2,239
629781	Welland Ave	Bioretention (No Underdrains)	2,120
629781	Wildflower Rd	Bioretention (No Underdrains)	410

Table 6.E-20. Screened Green Street Opportunities Considered in the EWMP for Unincorporated LA County

Subwatershed	Street Name	Drainage Configuration	Centerline Length (ft)
202783	(unknown)	Bioretention (No Underdrains)	103
601383	E del Amo Blvd	Bioretention (No Underdrains)	102
601383	(unknown)	Bioretention (No Underdrains)	241
601783	E del Amo Blvd	Bioretention (No Underdrains)	239
601783	(unknown)	Bioretention (No Underdrains)	1,347
601883	E Ana St	Bioretention (No Underdrains)	3,240
601883	E Harcourt St	Bioretention (No Underdrains)	2,193
601883	E Las Hermanas St	Bioretention (No Underdrains)	2,158
601883	E Maria St	Bioretention (No Underdrains)	2,237
601883	E Pacific Commerce Dr	Bioretention (No Underdrains)	497
601883	E Val Verde Ct	Bioretention (No Underdrains)	687
601883	E Via Mondo	Bioretention (No Underdrains)	861
601883	E Victoria St	Bioretention (No Underdrains)	2,467
601883	S Reyes Ave	Bioretention (No Underdrains)	4,192
601883	S Santa Fe Ave	Bioretention (No Underdrains)	4,723
601883	S Susana Rd	Bioretention (No Underdrains)	9,140
601883	Santa Fe Ave	Bioretention (No Underdrains)	4,723
601883	Victoria St	Bioretention (No Underdrains)	52
601883	W Bort St	Bioretention (No Underdrains)	48
601883	W Harcourt St	Bioretention (No Underdrains)	48
601883	(unknown)	Bioretention (No Underdrains)	40
601983	Charles Willard St	Bioretention (No Underdrains)	975
601983	E Paulhan St	Bioretention (No Underdrains)	1,267
601983	E Victoria St	Bioretention (No Underdrains)	1,552
601983	Paulhan St	Bioretention (No Underdrains)	1,267
601983	S Broadwick St	Bioretention (No Underdrains)	1,491
601983	S Dominguez Hills Dr	Bioretention (No Underdrains)	477
601983	S Ferris Pl	Bioretention (No Underdrains)	1,083
601983	S Laurel Park Rd	Bioretention (No Underdrains)	87
601983	S Wilmington Ave	Bioretention (No Underdrains)	1,651
601983	(unknown)	Bioretention (No Underdrains)	6,779
602383	Croesus Ave	Bioretention (No Underdrains)	166
602383	E 117th St	Bioretention (No Underdrains)	2,067
602383	E 118th St	Bioretention (No Underdrains)	1,223
602383	E 119th St	Bioretention (No Underdrains)	1,938
602383	E 120th St	Bioretention (No Underdrains)	2,313
602383	E 121st St	Bioretention (No Underdrains)	711
602383	E 122nd St	Bioretention (No Underdrains)	1,827
602383	E 123rd St	Bioretention (No Underdrains)	606
602383	E 124th St	Bioretention (No Underdrains)	4,254
602383	E 125th St	Bioretention (No Underdrains)	1,126
602383	E 126th St	Bioretention (No Underdrains)	3,592
602383	E 127th St	Bioretention (No Underdrains)	1,052
602383	E 129th St	Bioretention (No Underdrains)	974
602383	E 130th St	Bioretention (No Underdrains)	3,714
602383	E 131st St	Bioretention (No Underdrains)	1,459
602383	E 132nd St	Bioretention (No Underdrains)	885
602383	E 133rd St	Bioretention (No Underdrains)	816
602383	E 134th St	Bioretention (No Underdrains)	364
602383	E 135th St	Bioretention (No Underdrains)	748
602383	E Bliss St	Bioretention (No Underdrains)	3,218
602383	E el Segundo Blvd	Bioretention (No Underdrains)	3,979
602383	E Hatchway St	Bioretention (No Underdrains)	3,166
602383	E Knopf St	Bioretention (No Underdrains)	1,312
602383	E Lucien St	Bioretention (No Underdrains)	2,942
602383	E Nord St	Bioretention (No Underdrains)	1,356
602383	E Oris St	Bioretention (No Underdrains)	3,436
602383	E Piru St	Bioretention (No Underdrains)	3,104
602383	E Shauer St	Bioretention (No Underdrains)	1,448
602383	E Stockwell St	Bioretention (No Underdrains)	3,024
602383	E Wayside St	Bioretention (No Underdrains)	1,574
602383	el Segundo Blvd	Bioretention (No Underdrains)	4,166
602383	Gorman Ave	Bioretention (No Underdrains)	217
602383	Harman Ave	Bioretention (No Underdrains)	182
602383	Hugo Ave	Bioretention (No Underdrains)	158
602383	Industry Way	Bioretention (No Underdrains)	4
602383	Lou Dillon Ave	Bioretention (No Underdrains)	145
602383	Mona Blvd	Bioretention (No Underdrains)	1,298
602383	N Aranbe Ave	Bioretention (No Underdrains)	123

Subwatershed	Street Name	Drainage Configuration	Centerline Length (ft)
602383	N Largo Ave	Bioretention (No Underdrains)	18
602383	N Mona Blvd	Bioretention (No Underdrains)	10
602383	N Oleander Ave	Bioretention (No Underdrains)	109
602383	N Wilmington Ave	Bioretention (No Underdrains)	295
602383	S Anzac Ave	Bioretention (No Underdrains)	604
602383	S Aranbe Ave	Bioretention (No Underdrains)	2,666
602383	S Largo Ave	Bioretention (No Underdrains)	2,012
602383	S Mona Blvd	Bioretention (No Underdrains)	4,111
602383	S Oleander Ave	Bioretention (No Underdrains)	2,123
602383	S Penrose Ave	Bioretention (No Underdrains)	984
602383	S Vesta Ave	Bioretention (No Underdrains)	2,200
602383	S Wilmington Ave	Bioretention (No Underdrains)	3,418
602383	W el Segundo Blvd	Bioretention (No Underdrains)	187
602383	Wilmington Ave	Bioretention (No Underdrains)	2,270
602383	(unknown)	Bioretention (No Underdrains)	10,874
602483	Bandera St	Bioretention (No Underdrains)	30
602483	Beach St	Bioretention (No Underdrains)	29
602483	E 103rd St	Bioretention (No Underdrains)	457
602483	E 108th St	Bioretention (No Underdrains)	604
602483	E 109th St	Bioretention (No Underdrains)	868
602483	E 110th St	Bioretention (No Underdrains)	987
602483	E 111th St	Bioretention (No Underdrains)	884
602483	E 112th Pl	Bioretention (No Underdrains)	571
602483	E 113th St	Bioretention (No Underdrains)	1,076
602483	E 114th St	Bioretention (No Underdrains)	1,432
602483	E 115th Pl	Bioretention (No Underdrains)	938
602483	E 115th St	Bioretention (No Underdrains)	1,418
602483	E 92nd St	Bioretention (No Underdrains)	1,109
602483	E 93rd St	Bioretention (No Underdrains)	166
602483	E 94th St	Bioretention (No Underdrains)	230
602483	E 95th St	Bioretention (No Underdrains)	1,304
602483	E 96th Pl	Bioretention (No Underdrains)	411
602483	E 96th St	Bioretention (No Underdrains)	352
602483	E 97th St	Bioretention (No Underdrains)	1,456
602483	Elm St	Bioretention (No Underdrains)	30
602483	Grape St	Bioretention (No Underdrains)	36
602483	Holmes Ave	Bioretention (No Underdrains)	30
602483	Juniper St	Bioretention (No Underdrains)	1,857
602483	Kalmia St	Bioretention (No Underdrains)	1,816
602483	Laurel Pl	Bioretention (No Underdrains)	25
602483	Laurel St	Bioretention (No Underdrains)	1,811
602483	Miner St	Bioretention (No Underdrains)	35
602483	Project St	Bioretention (No Underdrains)	0
602483	S Fir Ave	Bioretention (No Underdrains)	28
602483	Watts Ave	Bioretention (No Underdrains)	2,461
602483	(unknown)	Bioretention (No Underdrains)	14,432
602583	Alix Ave	Bioretention (No Underdrains)	1,609
602583	Bandera St	Bioretention (No Underdrains)	2,334
602583	Beach St	Bioretention (No Underdrains)	4,857
602583	Bell Ave	Bioretention (No Underdrains)	2,596
602583	Crocket Bl	Bioretention (No Underdrains)	1,602
602583	Crocket Blvd	Bioretention (No Underdrains)	74
602583	Crockett Blvd	Bioretention (No Underdrains)	1,676
602583	Croesus Ave	Bioretention (No Underdrains)	1,624
602583	E 81st St	Bioretention (No Underdrains)	2,518
602583	E 82nd St	Bioretention (No Underdrains)	955
602583	E 83rd St	Bioretention (No Underdrains)	3,167
602583	E 84th St	Bioretention (No Underdrains)	1,303
602583	E 85th St	Bioretention (No Underdrains)	2,004
602583	E 87th St	Bioretention (No Underdrains)	3,058
602583	E 88th St	Bioretention (No Underdrains)	3,421
602583	E 89th St	Bioretention (No Underdrains)	746
602583	E 90th St	Bioretention (No Underdrains)	1,210
602583	E Manchester Ave	Bioretention (No Underdrains)	433
602583	Elm St	Bioretention (No Underdrains)	2,773
602583	Glendale Ave	Bioretention (No Underdrains)	757
602583	Grape St	Bioretention (No Underdrains)	1,962
602583	Hickory St	Bioretention (No Underdrains)	1,965
602583	Holmes Ave	Bioretention (No Underdrains)	4,851
602583	Ivy St	Bioretention (No Underdrains)	1,033
602583	Juniper St	Bioretention (No Underdrains)	1,999

Subwatershed	Street Name	Drainage Configuration	Centerline Length (ft)
602583	Key Way	Bioretention (No Underdrains)	128
602583	Lou Dillon Ave	Bioretention (No Underdrains)	2,577
602583	Miner St	Bioretention (No Underdrains)	1,292
602583	Morton Ave	Bioretention (No Underdrains)	1,600
602583	Nadeau St	Bioretention (No Underdrains)	2,801
602583	S Fir Ave	Bioretention (No Underdrains)	3,252
602583	Stabe St	Bioretention (No Underdrains)	124
602583	Walnut Dr	Bioretention (No Underdrains)	1,838
602583	Whitsett Ave	Bioretention (No Underdrains)	74
602583	(unknown)	Bioretention (No Underdrains)	6,134
602683	Beach St	Bioretention (No Underdrains)	652
602683	Bell Ave	Bioretention (No Underdrains)	2,688
602683	Crocket Blvd	Bioretention (No Underdrains)	265
602683	Crockett Blvd	Bioretention (No Underdrains)	2,590
602683	E 58th Pl	Bioretention (No Underdrains)	702
602683	E 60th St	Bioretention (No Underdrains)	626
602683	E 61st St	Bioretention (No Underdrains)	625
602683	E 62nd St	Bioretention (No Underdrains)	624
602683	E 63rd St	Bioretention (No Underdrains)	623
602683	E 64th St	Bioretention (No Underdrains)	540
602683	E 65th St	Bioretention (No Underdrains)	1,189
602683	E 66th St	Bioretention (No Underdrains)	1,192
602683	E 67th St	Bioretention (No Underdrains)	1,198
602683	E 68th St	Bioretention (No Underdrains)	1,196
602683	E 69th St	Bioretention (No Underdrains)	1,192
602683	E 70th St	Bioretention (No Underdrains)	1,587
602683	E 71st St	Bioretention (No Underdrains)	1,582
602683	E 73rd St	Bioretention (No Underdrains)	808
602683	E 74th St	Bioretention (No Underdrains)	1,070
602683	E 75th St	Bioretention (No Underdrains)	507
602683	E 76th Pl	Bioretention (No Underdrains)	1,888
602683	E 76th St	Bioretention (No Underdrains)	1,264
602683	E 77th St	Bioretention (No Underdrains)	1,284
602683	E 78th St	Bioretention (No Underdrains)	1,283
602683	E Florence Ave	Bioretention (No Underdrains)	1,554
602683	E Gage Ave	Bioretention (No Underdrains)	1,184
602683	Florence Ave	Bioretention (No Underdrains)	1,554
602683	Gage Ave	Bioretention (No Underdrains)	1,184
602683	Graham Ave	Bioretention (No Underdrains)	58
602683	Holmes Ave	Bioretention (No Underdrains)	3,925
602683	Lillian St	Bioretention (No Underdrains)	359
602683	Lou Dillon Ave	Bioretention (No Underdrains)	1,579
602683	Walnut Dr	Bioretention (No Underdrains)	2,593
602683	Whitsett Ave	Bioretention (No Underdrains)	2,591
602683	Wilmington Ave	Bioretention (No Underdrains)	881
602683	(unknown)	Bioretention (No Underdrains)	21,005
602883	Atlantic Ave	Bioretention (No Underdrains)	6,687
602883	E Addington St	Bioretention (No Underdrains)	482
602883	E Bales St	Bioretention (No Underdrains)	283
602883	E Compton Blvd	Bioretention (No Underdrains)	2,746
602883	E Elizabeth St	Bioretention (No Underdrains)	57
602883	E Linsley St	Bioretention (No Underdrains)	1,618
602883	E Myrrh St	Bioretention (No Underdrains)	2,331
602883	E Palmerstone St	Bioretention (No Underdrains)	1,016
602883	E Pixley St	Bioretention (No Underdrains)	597
602883	E Queensdale St	Bioretention (No Underdrains)	1,014
602883	E Rose St	Bioretention (No Underdrains)	1,389
602883	E Rosecrans Ave	Bioretention (No Underdrains)	1,590
602883	E San Luis St	Bioretention (No Underdrains)	2,857
602883	E San Marcus St	Bioretention (No Underdrains)	370
602883	E San Mateo St	Bioretention (No Underdrains)	363
602883	E San Vicente St	Bioretention (No Underdrains)	2,618
602883	E Saunders St	Bioretention (No Underdrains)	1,600
602883	Harris Ave	Bioretention (No Underdrains)	1,191
602883	McMillian Ave	Bioretention (No Underdrains)	9
602883	N Harris Ave	Bioretention (No Underdrains)	1,520
602883	N Waldorf Dr	Bioretention (No Underdrains)	1
602883	S Atlantic Ave	Bioretention (No Underdrains)	6,687
602883	S Bradfield Ave	Bioretention (No Underdrains)	87
602883	S Bullis Rd	Bioretention (No Underdrains)	293
602883	S Butler Ave	Bioretention (No Underdrains)	5,566

Subwatershed	Street Name	Drainage Configuration	Centerline Length (ft)
602883	S Caress Ave	Bioretention (No Underdrains)	252
602883	S Castlegate Ave	Bioretention (No Underdrains)	4,407
602883	S Cookacre Ave	Bioretention (No Underdrains)	4,680
602883	S Cookacre St	Bioretention (No Underdrains)	3,820
602883	S Essey Ave	Bioretention (No Underdrains)	90
602883	S Frailey Ave	Bioretention (No Underdrains)	4,587
602883	S Gibson Ave	Bioretention (No Underdrains)	1,598
602883	S Harris Ave	Bioretention (No Underdrains)	1,318
602883	S Lime Ave	Bioretention (No Underdrains)	6,676
602883	S Pannes Ave	Bioretention (No Underdrains)	87
602883	S Stoneacre Ave	Bioretention (No Underdrains)	307
602883	S Thorson Ave	Bioretention (No Underdrains)	73
602883	S Waldorf Dr	Bioretention (No Underdrains)	84
602883	S Washington Ave	Bioretention (No Underdrains)	2,544
602883	S White Ave	Bioretention (No Underdrains)	5,265
602883	S Williams Ave	Bioretention (No Underdrains)	4,088
602883	E Queensdale St	Bioretention (No Underdrains)	1
603083	N Harris Ave	Bioretention (No Underdrains)	852
603083	S Butler Ave	Bioretention (No Underdrains)	269
603083	S Harris Ave	Bioretention (No Underdrains)	852
603083	S Thorson Ave	Bioretention (No Underdrains)	845
603083	(unknown)	Bioretention (No Underdrains)	19
603283	E 114th St	Bioretention (No Underdrains)	11
603283	E 115th St	Bioretention (No Underdrains)	12
603283	E 124th St	Bioretention (No Underdrains)	17
603283	E 125th St	Bioretention (No Underdrains)	16
603283	E 126th St	Bioretention (No Underdrains)	17
603283	E 127th St	Bioretention (No Underdrains)	18
603283	E 129th St	Bioretention (No Underdrains)	18
603283	E 130th St	Bioretention (No Underdrains)	16
603283	E 131st St	Bioretention (No Underdrains)	16
603283	E 132nd St	Bioretention (No Underdrains)	16
603283	E 133rd St	Bioretention (No Underdrains)	18
603283	E 134th St	Bioretention (No Underdrains)	19
603283	E 135th St	Bioretention (No Underdrains)	20
603283	E el Segundo Blvd	Bioretention (No Underdrains)	19
603283	el Segundo Blvd	Bioretention (No Underdrains)	19
603283	(unknown)	Bioretention (No Underdrains)	54
603383	E 103rd St	Bioretention (No Underdrains)	30
603383	(unknown)	Bioretention (No Underdrains)	1,274
603483	Cass Pl	Bioretention (No Underdrains)	1,517
603483	Center St	Bioretention (No Underdrains)	591
603483	Cole Pl	Bioretention (No Underdrains)	1,401
603483	Cudahy St	Bioretention (No Underdrains)	2,611
603483	E 88th St	Bioretention (No Underdrains)	25
603483	E 89th St	Bioretention (No Underdrains)	26
603483	E 90th St	Bioretention (No Underdrains)	27
603483	E 92nd St	Bioretention (No Underdrains)	30
603483	E 93rd St	Bioretention (No Underdrains)	27
603483	E 94th St	Bioretention (No Underdrains)	28
603483	E 95th St	Bioretention (No Underdrains)	30
603483	E 96th Pl	Bioretention (No Underdrains)	31
603483	E 96th St	Bioretention (No Underdrains)	26
603483	E 97th St	Bioretention (No Underdrains)	32
603483	E Manchester Ave	Bioretention (No Underdrains)	6
603483	Independence Ave	Bioretention (No Underdrains)	811
603483	Leota St	Bioretention (No Underdrains)	743
603483	Marbrisa Ave	Bioretention (No Underdrains)	1,193
603483	Nadeau St	Bioretention (No Underdrains)	718
603483	Pacific Blvd	Bioretention (No Underdrains)	175
603483	Palm Pl	Bioretention (No Underdrains)	1,361
603483	Poplar Pl	Bioretention (No Underdrains)	1,284
603483	Roseberry Ave	Bioretention (No Underdrains)	29
603483	S Alameda St	Bioretention (No Underdrains)	1,062
603483	Sale Pl	Bioretention (No Underdrains)	1,549
603483	Santa Ana St	Bioretention (No Underdrains)	1,361
603483	Santa Fe Ave	Bioretention (No Underdrains)	3,013
603483	Seville Ave	Bioretention (No Underdrains)	186
603483	Short St	Bioretention (No Underdrains)	389
603483	E Oris St	Bioretention (No Underdrains)	492
603583	(unknown)	Bioretention (No Underdrains)	3,101

Subwatershed	Street Name	Drainage Configuration	Centerline Length (ft)
603683	Bandera St	Bioretention (No Underdrains)	973
603683	Defiance Ave	Bioretention (No Underdrains)	478
603683	E 117th Pl	Bioretention (No Underdrains)	433
603683	E 117th St	Bioretention (No Underdrains)	1,271
603683	E 118th Pl	Bioretention (No Underdrains)	29
603683	E 118th St	Bioretention (No Underdrains)	1,411
603683	E 120th St	Bioretention (No Underdrains)	1,527
603683	E 122nd St	Bioretention (No Underdrains)	1,273
603683	E 123rd St	Bioretention (No Underdrains)	1,151
603683	E 124th St	Bioretention (No Underdrains)	1,146
603683	E 126th St	Bioretention (No Underdrains)	1,140
603683	E 130th St	Bioretention (No Underdrains)	562
603683	Grande Ave	Bioretention (No Underdrains)	450
603683	Holmes Ave	Bioretention (No Underdrains)	827
603683	S Grande Ave	Bioretention (No Underdrains)	450
603683	Wilmington Ave	Bioretention (No Underdrains)	460
603683	(unknown)	Bioretention (No Underdrains)	1,576
603783	Defiance Ave	Bioretention (No Underdrains)	63
603783	E 123rd St	Bioretention (No Underdrains)	965
603783	E 124th St	Bioretention (No Underdrains)	982
603783	E 126th St	Bioretention (No Underdrains)	979
603783	E 139th St	Bioretention (No Underdrains)	2,292
603783	E 140th St	Bioretention (No Underdrains)	193
603783	E 141st St	Bioretention (No Underdrains)	129
603783	E 142nd St	Bioretention (No Underdrains)	2,093
603783	Grande Ave	Bioretention (No Underdrains)	620
603783	N Central Ave	Bioretention (No Underdrains)	126
603783	N Compton Ave	Bioretention (No Underdrains)	9
603783	S Albertson Ave	Bioretention (No Underdrains)	880
603783	S Compton Ave	Bioretention (No Underdrains)	724
603783	S Evers Ave	Bioretention (No Underdrains)	868
603783	S Grande Ave	Bioretention (No Underdrains)	620
603783	S Hillford Ave	Bioretention (No Underdrains)	899
603783	S Kalsman Ave	Bioretention (No Underdrains)	875
603783	S Nestor Ave	Bioretention (No Underdrains)	883
603783	S Northwood Ave	Bioretention (No Underdrains)	1,330
603783	S Parmelee Ave	Bioretention (No Underdrains)	1,129
603783	S Tajauta Ave	Bioretention (No Underdrains)	1,106
603783	S Zamora Ave	Bioretention (No Underdrains)	885
603783	(unknown)	Bioretention (No Underdrains)	10,721
603883	Avalon Blvd	Bioretention (No Underdrains)	2,645
603883	Crocker St	Bioretention (No Underdrains)	1,327
603883	E 130th St	Bioretention (No Underdrains)	260
603883	E 131st St	Bioretention (No Underdrains)	926
603883	E 132nd St	Bioretention (No Underdrains)	1,120
603883	E 135th St	Bioretention (No Underdrains)	2,418
603883	E 136th St	Bioretention (No Underdrains)	1,324
603883	E 137th St	Bioretention (No Underdrains)	2,211
603883	E 138th St	Bioretention (No Underdrains)	1,791
603883	E 139th St	Bioretention (No Underdrains)	1,486
603883	E Piru St	Bioretention (No Underdrains)	1,225
603883	el Segundo Blvd	Bioretention (No Underdrains)	6
603883	McKinley Ave	Bioretention (No Underdrains)	600
603883	Mettler Ave	Bioretention (No Underdrains)	1,325
603883	N Stanford Ave	Bioretention (No Underdrains)	7
603883	Piru St	Bioretention (No Underdrains)	1,225
603883	S Avalon Blvd	Bioretention (No Underdrains)	2,645
603883	S Towne Ave	Bioretention (No Underdrains)	1,665
603883	Stanford Ave	Bioretention (No Underdrains)	1,463
603883	Towne Ave	Bioretention (No Underdrains)	1,665
603883	Traub Ave	Bioretention (No Underdrains)	121
603883	W 131st St	Bioretention (No Underdrains)	4
603883	W el Segundo Blvd	Bioretention (No Underdrains)	6
603883	(unknown)	Bioretention (No Underdrains)	16,387
603983	Alabama St	Bioretention (No Underdrains)	25
603983	Alvaro St	Bioretention (No Underdrains)	825
603983	Antwerp St	Bioretention (No Underdrains)	30
603983	Avalon Blvd	Bioretention (No Underdrains)	3,667
603983	Belhaven Ave	Bioretention (No Underdrains)	1,755
603983	Blakley Ave	Bioretention (No Underdrains)	850
603983	Clovis Ave	Bioretention (No Underdrains)	2,878

Subwatershed	Street Name	Drainage Configuration	Centerline Length (ft)
603983	Compton Ave	Bioretention (No Underdrains)	1,431
603983	Corlett Ave	Bioretention (No Underdrains)	364
603983	E 120th St	Bioretention (No Underdrains)	1,805
603983	E 121st Pl	Bioretention (No Underdrains)	1,466
603983	E 121st St	Bioretention (No Underdrains)	3,264
603983	E 122nd Pl	Bioretention (No Underdrains)	859
603983	E 122nd St	Bioretention (No Underdrains)	3,567
603983	E 123rd St	Bioretention (No Underdrains)	2,396
603983	E 124th St	Bioretention (No Underdrains)	3,506
603983	E 125th St	Bioretention (No Underdrains)	1,969
603983	E 126th St	Bioretention (No Underdrains)	4,680
603983	E 127th St	Bioretention (No Underdrains)	3,742
603983	E 129th St	Bioretention (No Underdrains)	1,311
603983	E 130th St	Bioretention (No Underdrains)	1,795
603983	E 131st St	Bioretention (No Underdrains)	1,851
603983	E 132nd St	Bioretention (No Underdrains)	534
603983	E 135th St	Bioretention (No Underdrains)	16
603983	E el Segundo Blvd	Bioretention (No Underdrains)	4,732
603983	el Segundo Blvd	Bioretention (No Underdrains)	3,303
603983	Elva Ave	Bioretention (No Underdrains)	2,423
603983	Evers Ave	Bioretention (No Underdrains)	25
603983	Keene Ave	Bioretention (No Underdrains)	617
603983	McKinley Ave	Bioretention (No Underdrains)	3,129
603983	N Central Ave	Bioretention (No Underdrains)	1,681
603983	N Corlett Ave	Bioretention (No Underdrains)	364
603983	N Slater Ave	Bioretention (No Underdrains)	13
603983	Parmelee Ave	Bioretention (No Underdrains)	159
603983	S Avalon Blvd	Bioretention (No Underdrains)	3,667
603983	S Blakely Ave	Bioretention (No Underdrains)	665
603983	S Central Ave	Bioretention (No Underdrains)	7,357
603983	S Compton Ave	Bioretention (No Underdrains)	190
603983	S San Pedro St	Bioretention (No Underdrains)	3,042
603983	S Slater Ave	Bioretention (No Underdrains)	2,442
603983	S Towne Ave	Bioretention (No Underdrains)	981
603983	Salinas Ave	Bioretention (No Underdrains)	36
603983	Slater Ave	Bioretention (No Underdrains)	2,442
603983	Stanford Ave	Bioretention (No Underdrains)	2,485
603983	Success Ave	Bioretention (No Underdrains)	44
603983	Towne Ave	Bioretention (No Underdrains)	981
603983	Traub Ave	Bioretention (No Underdrains)	731
603983	W 131st St	Bioretention (No Underdrains)	4
603983	W el Segundo Blvd	Bioretention (No Underdrains)	11
603983	Wadsworth Ave	Bioretention (No Underdrains)	1,682
603983	(unknown)	Bioretention (No Underdrains)	837
604083	Alabama St	Bioretention (No Underdrains)	1,558
604083	Antwerp St	Bioretention (No Underdrains)	1,538
604083	Compton Ave	Bioretention (No Underdrains)	1,631
604083	E 100th St	Bioretention (No Underdrains)	1,352
604083	E 103rd St	Bioretention (No Underdrains)	1,355
604083	E 117th Pl	Bioretention (No Underdrains)	386
604083	E 117th St	Bioretention (No Underdrains)	701
604083	E 118th Pl	Bioretention (No Underdrains)	389
604083	E 118th St	Bioretention (No Underdrains)	1,838
604083	E 119th St	Bioretention (No Underdrains)	389
604083	E 120th St	Bioretention (No Underdrains)	608
604083	E Century Blvd	Bioretention (No Underdrains)	53
604083	Evers Ave	Bioretention (No Underdrains)	1,558
604083	Mary Ave	Bioretention (No Underdrains)	39
604083	Parmelee Ave	Bioretention (No Underdrains)	954
604083	Slater St	Bioretention (No Underdrains)	843
604083	Success Ave	Bioretention (No Underdrains)	1,571
604083	Zamora Ave	Bioretention (No Underdrains)	217
604083	(unknown)	Bioretention (No Underdrains)	33,732
604183	82nd Pl	Bioretention (No Underdrains)	499
604183	Aldis Ave	Bioretention (No Underdrains)	636
604183	Aldis St	Bioretention (No Underdrains)	636
604183	Antwerp Ave	Bioretention (No Underdrains)	1,210
604183	Antwerp St	Bioretention (No Underdrains)	1,210
604183	Baird Ave	Bioretention (No Underdrains)	2,147
604183	Compton Ave	Bioretention (No Underdrains)	4,622
604183	E 80th St	Bioretention (No Underdrains)	2,280

Subwatershed	Street Name	Drainage Configuration	Centerline Length (ft)
604183	E 81st St	Bioretention (No Underdrains)	3,260
604183	E 82nd Pl	Bioretention (No Underdrains)	1,213
604183	E 82nd St	Bioretention (No Underdrains)	3,209
604183	E 83rd St	Bioretention (No Underdrains)	3,892
604183	E 84th Pl	Bioretention (No Underdrains)	1,174
604183	E 84th St	Bioretention (No Underdrains)	2,510
604183	E 85th St	Bioretention (No Underdrains)	2,267
604183	E 87th Pl	Bioretention (No Underdrains)	2,961
604183	E 87th St	Bioretention (No Underdrains)	1,697
604183	E 88th Pl	Bioretention (No Underdrains)	754
604183	E 88th St	Bioretention (No Underdrains)	1,710
604183	E 89th St	Bioretention (No Underdrains)	2,970
604183	E 90th St	Bioretention (No Underdrains)	2,977
604183	E 91st St	Bioretention (No Underdrains)	2,245
604183	E 92nd St	Bioretention (No Underdrains)	1,551
604183	E 94th St	Bioretention (No Underdrains)	1,187
604183	E 96th St	Bioretention (No Underdrains)	1,349
604183	E 98th St	Bioretention (No Underdrains)	17
604183	E 99th St	Bioretention (No Underdrains)	1,353
604183	E Colden Ave	Bioretention (No Underdrains)	0
604183	Hooper Ave	Bioretention (No Underdrains)	4,045
604183	John Ave	Bioretention (No Underdrains)	1,321
604183	Maie Ave	Bioretention (No Underdrains)	2,623
604183	Mary Ave	Bioretention (No Underdrains)	1,321
604183	Miramonte Blvd	Bioretention (No Underdrains)	2,601
604183	Nadeau St	Bioretention (No Underdrains)	3,670
604183	Naomi Ave	Bioretention (No Underdrains)	1,335
604183	Pace Ave	Bioretention (No Underdrains)	2,147
604183	Park Ln	Bioretention (No Underdrains)	234
604183	Parmelee Ave	Bioretention (No Underdrains)	2,814
604183	Plevka Ave	Bioretention (No Underdrains)	1,326
604183	Prince Ave	Bioretention (No Underdrains)	1,324
604183	S Compton Ave	Bioretention (No Underdrains)	1,235
604183	S John Ave	Bioretention (No Underdrains)	1,287
604183	S Mary Ave	Bioretention (No Underdrains)	1,289
604183	S Prince Ave	Bioretention (No Underdrains)	1,291
604183	Zamora Ave	Bioretention (No Underdrains)	6,348
604183	(unknown)	Bioretention (No Underdrains)	15,714
604283	77th Pl	Bioretention (No Underdrains)	663
604283	Compton Ave	Bioretention (No Underdrains)	7,522
604283	Converse Ave	Bioretention (No Underdrains)	4,166
604283	E 58th Dr	Bioretention (No Underdrains)	756
604283	E 58th Pl	Bioretention (No Underdrains)	22
604283	E 59th Pl	Bioretention (No Underdrains)	2,608
604283	E 59th St	Bioretention (No Underdrains)	2,109
604283	E 60th St	Bioretention (No Underdrains)	4,325
604283	E 61st St	Bioretention (No Underdrains)	3,207
604283	E 62nd St	Bioretention (No Underdrains)	2,783
604283	E 63rd St	Bioretention (No Underdrains)	598
604283	E 64th St	Bioretention (No Underdrains)	2,704
604283	E 65th St	Bioretention (No Underdrains)	2,039
604283	E 66th St	Bioretention (No Underdrains)	3,137
604283	E 67th St	Bioretention (No Underdrains)	2,700
604283	E 68th St	Bioretention (No Underdrains)	3,802
604283	E 69th St	Bioretention (No Underdrains)	1,890
604283	E 70th St	Bioretention (No Underdrains)	3,799
604283	E 71st St	Bioretention (No Underdrains)	2,701
604283	E 73rd St	Bioretention (No Underdrains)	1,970
604283	E 74th St	Bioretention (No Underdrains)	1,969
604283	E 75th St	Bioretention (No Underdrains)	3,273
604283	E 76th Pl	Bioretention (No Underdrains)	3,285
604283	E 76th St	Bioretention (No Underdrains)	3,505
604283	E 77th Pl	Bioretention (No Underdrains)	3,273
604283	E 77th St	Bioretention (No Underdrains)	2,643
604283	E 78th St	Bioretention (No Underdrains)	3,274
604283	E Florence Ave	Bioretention (No Underdrains)	3,802
604283	Elsie St	Bioretention (No Underdrains)	804
604283	Florence Ave	Bioretention (No Underdrains)	3,802
604283	Holmes Ave	Bioretention (No Underdrains)	1,676
604283	Hooper Ave	Bioretention (No Underdrains)	6,845
604283	Junction St	Bioretention (No Underdrains)	277

Subwatershed	Street Name	Drainage Configuration	Centerline Length (ft)
604283	Mace Pl	Bioretention (No Underdrains)	801
604283	Maie Ave	Bioretention (No Underdrains)	2,586
604283	Makee Ave	Bioretention (No Underdrains)	4,970
604283	Makee St	Bioretention (No Underdrains)	4,970
604283	Miramonte Blvd	Bioretention (No Underdrains)	7,555
604283	Nadeau St	Bioretention (No Underdrains)	151
604283	Naomi Ave	Bioretention (No Underdrains)	57
604283	Parmelee Ave	Bioretention (No Underdrains)	3,830
604283	S Miramonte Blvd	Bioretention (No Underdrains)	4,906
604283	(unknown)	Bioretention (No Underdrains)	476
604383	E 58th Dr	Bioretention (No Underdrains)	2,575
604383	E 58th Pl	Bioretention (No Underdrains)	2,578
604383	E 59th St	Bioretention (No Underdrains)	585
604383	Hooper Ave	Bioretention (No Underdrains)	733
604383	(unknown)	Bioretention (No Underdrains)	4,874
604483	Bremerton Way	Bioretention (No Underdrains)	720
604483	E 118th St	Bioretention (No Underdrains)	312
604483	E 119th St	Bioretention (No Underdrains)	193
604483	E 121st Pl	Bioretention (No Underdrains)	23
604483	E 121st St	Bioretention (No Underdrains)	2,454
604483	E 122nd St	Bioretention (No Underdrains)	1,336
604483	Elva Ave	Bioretention (No Underdrains)	359
604483	Maple Ave	Bioretention (No Underdrains)	259
604483	Robin St	Bioretention (No Underdrains)	767
604483	S Broadway	Bioretention (No Underdrains)	674
604483	S Broadway St	Bioretention (No Underdrains)	674
604483	S Los Angeles St	Bioretention (No Underdrains)	250
604483	S Main St	Bioretention (No Underdrains)	968
604483	S San Pedro St	Bioretention (No Underdrains)	1,089
604483	S Spring St	Bioretention (No Underdrains)	439
604483	Trinity St	Bioretention (No Underdrains)	334
604483	W 121st Pl	Bioretention (No Underdrains)	706
604483	W 121st St	Bioretention (No Underdrains)	1,948
604483	W 122nd St	Bioretention (No Underdrains)	698
604483	Wall St	Bioretention (No Underdrains)	266
604483	(unknown)	Bioretention (No Underdrains)	576
604683	Belhaven Ave	Bioretention (No Underdrains)	425
604683	E 88th Pl	Bioretention (No Underdrains)	589
604683	E 89th St	Bioretention (No Underdrains)	581
604683	E 90th St	Bioretention (No Underdrains)	576
604683	E 91st St	Bioretention (No Underdrains)	570
604683	E 92nd St	Bioretention (No Underdrains)	568
604683	E 93rd St	Bioretention (No Underdrains)	325
604683	Hooper Ave	Bioretention (No Underdrains)	806
604683	(unknown)	Bioretention (No Underdrains)	1,730
604783	E 87th Pl	Bioretention (No Underdrains)	600
604783	E 87th St	Bioretention (No Underdrains)	606
604783	E 88th St	Bioretention (No Underdrains)	595
604783	Hooper Ave	Bioretention (No Underdrains)	1,132
604783	(unknown)	Bioretention (No Underdrains)	19,119
605083	Berendo Ave	Bioretention (No Underdrains)	1,038
605083	Budlong Ave	Bioretention (No Underdrains)	5,306
605083	Denker Ave	Bioretention (No Underdrains)	2,919
605083	Haldale Ave	Bioretention (No Underdrains)	430
605083	la Salle Ave	Bioretention (No Underdrains)	0
605083	S Budlong Ave	Bioretention (No Underdrains)	5,306
605083	S Denker Ave	Bioretention (No Underdrains)	2,919
605083	S Haldale Ave	Bioretention (No Underdrains)	430
605083	S Harvard Blvd	Bioretention (No Underdrains)	0
605083	S New Hampshire Ave	Bioretention (No Underdrains)	1,118
605083	S Normandie Ave	Bioretention (No Underdrains)	4,922
605083	S Vermont Ave	Bioretention (No Underdrains)	6,827
605083	S Western Ave	Bioretention (No Underdrains)	201
605083	Van Buren Ave	Bioretention (No Underdrains)	38
605083	W 101st St	Bioretention (No Underdrains)	3,884
605083	W 102nd St	Bioretention (No Underdrains)	3,883
605083	W 103rd St	Bioretention (No Underdrains)	4,052
605083	W 104th St	Bioretention (No Underdrains)	4,617
605083	W 105th St	Bioretention (No Underdrains)	5,090
605083	W 106th St	Bioretention (No Underdrains)	4,864
605083	W 107th St	Bioretention (No Underdrains)	4,475

Subwatershed	Street Name	Drainage Configuration	Centerline Length (ft)
605083	W 108th St	Bioretention (No Underdrains)	2,594
605083	W 109th Pl	Bioretention (No Underdrains)	2,572
605083	W 109th St	Bioretention (No Underdrains)	2,589
605083	W 110th St	Bioretention (No Underdrains)	3,903
605083	W 111th St	Bioretention (No Underdrains)	424
605083	W 112th St	Bioretention (No Underdrains)	938
605083	W 96th St	Bioretention (No Underdrains)	2,787
605083	W 97th St	Bioretention (No Underdrains)	3,225
605083	W 98th St	Bioretention (No Underdrains)	9,976
605083	W 99th St	Bioretention (No Underdrains)	3,226
605083	W Century Blvd	Bioretention (No Underdrains)	3,562
605083	(unknown)	Bioretention (No Underdrains)	13,745
605783	Budlong Ave	Bioretention (No Underdrains)	3,719
605783	Halldale Ave	Bioretention (No Underdrains)	453
605783	S Budlong Ave	Bioretention (No Underdrains)	3,719
605783	S Halldale Ave	Bioretention (No Underdrains)	453
605783	S Normandie Ave	Bioretention (No Underdrains)	1,537
605783	S Vermont Ave	Bioretention (No Underdrains)	7,553
605783	W 87th St	Bioretention (No Underdrains)	2,569
605783	W 88th Pl	Bioretention (No Underdrains)	3
605783	W 88th St	Bioretention (No Underdrains)	2,568
605783	W 89th St	Bioretention (No Underdrains)	2,565
605783	W 90th Pl	Bioretention (No Underdrains)	1,324
605783	W 90th St	Bioretention (No Underdrains)	2,623
605783	W 91st St	Bioretention (No Underdrains)	2,621
605783	W 92nd St	Bioretention (No Underdrains)	2,620
605783	W 93rd St	Bioretention (No Underdrains)	2,622
605783	W 94th St	Bioretention (No Underdrains)	2,621
605783	W 95th St	Bioretention (No Underdrains)	3,288
605783	W 96th St	Bioretention (No Underdrains)	498
605783	W Colden Ave	Bioretention (No Underdrains)	0
605783	(unknown)	Bioretention (No Underdrains)	250
606583	E del Amo Blvd	Bioretention (No Underdrains)	447
606583	S Susana Rd	Bioretention (No Underdrains)	63
606583	W del Amo Blvd	Bioretention (No Underdrains)	41
606583	E Pauline St	Bioretention (No Underdrains)	844
607083	S Caress Ave	Bioretention (No Underdrains)	1,320
607083	S Harris Ave	Bioretention (No Underdrains)	1,235
607083	S Thorson Ave	Bioretention (No Underdrains)	1,334
607083	(unknown)	Bioretention (No Underdrains)	779
607383	E Alondra Blvd	Bioretention (No Underdrains)	523
607383	E Bennett St	Bioretention (No Underdrains)	891
607383	E Compton Blvd	Bioretention (No Underdrains)	232
607383	E Duma St	Bioretention (No Underdrains)	523
607383	E Elizabeth St	Bioretention (No Underdrains)	1,919
607383	E Iva St	Bioretention (No Underdrains)	668
607383	E Josephine Ct	Bioretention (No Underdrains)	579
607383	E Linsley St	Bioretention (No Underdrains)	780
607383	E Marcelle St	Bioretention (No Underdrains)	2,319
607383	E Myrrh St	Bioretention (No Underdrains)	70
607383	E Pauline St	Bioretention (No Underdrains)	1,393
607383	E Rose St	Bioretention (No Underdrains)	76
607383	E San Carlos St	Bioretention (No Underdrains)	528
607383	E San Juan St	Bioretention (No Underdrains)	585
607383	E San Luis St	Bioretention (No Underdrains)	290
607383	E San Marcus St	Bioretention (No Underdrains)	352
607383	E San Mateo St	Bioretention (No Underdrains)	406
607383	E San Miguel St	Bioretention (No Underdrains)	502
607383	E San Rafael St	Bioretention (No Underdrains)	646
607383	E San Vincente St	Bioretention (No Underdrains)	456
607383	E Wymore St	Bioretention (No Underdrains)	784
607383	S Bradford Ave	Bioretention (No Underdrains)	1,616
607383	S Butler Ave	Bioretention (No Underdrains)	36
607383	S Caress Ave	Bioretention (No Underdrains)	1,007
607383	S Castlegate Ave	Bioretention (No Underdrains)	1
607383	S Cuzco Ave	Bioretention (No Underdrains)	1,753
607383	S Essey Ave	Bioretention (No Underdrains)	1,091
607383	S Frailey Ave	Bioretention (No Underdrains)	466
607383	S Gibson Ave	Bioretention (No Underdrains)	1,185
607383	S Lime Ave	Bioretention (No Underdrains)	474
607383	S Muriel Ave	Bioretention (No Underdrains)	1,735

Subwatershed	Street Name	Drainage Configuration	Centerline Length (ft)
607383	S Pannes Ave	Bioretention (No Underdrains)	2,325
607383	S Stoneacre Ave	Bioretention (No Underdrains)	3
607383	S Thorson Ave	Bioretention (No Underdrains)	1,010
607383	S White Ave	Bioretention (No Underdrains)	17
607383	S Williams Ave	Bioretention (No Underdrains)	925
607383	(unknown)	Bioretention (No Underdrains)	1,131
607483	E Wilbarn St	Bioretention (No Underdrains)	673
607483	McMillan St	Bioretention (No Underdrains)	35
607483	McMillian	Bioretention (No Underdrains)	25
607483	McMillian Ave	Bioretention (No Underdrains)	157
607483	S Frailey Ave	Bioretention (No Underdrains)	649
607483	S Gibson Ave	Bioretention (No Underdrains)	620
607483	S Manette Pl	Bioretention (No Underdrains)	498
607483	S Williams Ave	Bioretention (No Underdrains)	536
607483	S Manette Pl	Bioretention (No Underdrains)	37
607883	(unknown)	Bioretention (No Underdrains)	21,004
608883	Allston St	Bioretention (No Underdrains)	1,823
608883	Amalia Ave	Bioretention (No Underdrains)	2,217
608883	Boswell Pl	Bioretention (No Underdrains)	805
608883	Bradshawe Ave	Bioretention (No Underdrains)	1,989
608883	Brookfield St	Bioretention (No Underdrains)	502
608883	Carolina Pl	Bioretention (No Underdrains)	562
608883	Center Pl	Bioretention (No Underdrains)	228
608883	Clarendon St	Bioretention (No Underdrains)	820
608883	Clela Ave	Bioretention (No Underdrains)	2,582
608883	Cody Dr	Bioretention (No Underdrains)	583
608883	Dennison St	Bioretention (No Underdrains)	507
608883	E 6th St	Bioretention (No Underdrains)	2,043
608883	E Allston St	Bioretention (No Underdrains)	1,823
608883	E Brookfield St	Bioretention (No Underdrains)	502
608883	E Clarendon St	Bioretention (No Underdrains)	820
608883	E Cody Dr	Bioretention (No Underdrains)	583
608883	E Easton St	Bioretention (No Underdrains)	960
608883	E Hereford Dr	Bioretention (No Underdrains)	1,844
608883	E Hubbard St	Bioretention (No Underdrains)	2,254
608883	E Olympic Blvd	Bioretention (No Underdrains)	3,219
608883	E Southside Dr	Bioretention (No Underdrains)	2,568
608883	Easton St	Bioretention (No Underdrains)	960
608883	Elton Ave	Bioretention (No Underdrains)	372
608883	Fairfield St	Bioretention (No Underdrains)	962
608883	Fraser Ave	Bioretention (No Underdrains)	1,490
608883	Gaspar Ave	Bioretention (No Underdrains)	463
608883	Gerhart Ave	Bioretention (No Underdrains)	2,357
608883	Gloucester St	Bioretention (No Underdrains)	508
608883	Goodrich Blvd	Bioretention (No Underdrains)	65
608883	Harding Ave	Bioretention (No Underdrains)	676
608883	Hereford Dr	Bioretention (No Underdrains)	1,844
608883	Hoefner Ave	Bioretention (No Underdrains)	292
608883	Hubbard St	Bioretention (No Underdrains)	2,254
608883	Keenan Ave	Bioretention (No Underdrains)	2,097
608883	Leonard Ave	Bioretention (No Underdrains)	3,014
608883	Leonard Pl	Bioretention (No Underdrains)	871
608883	Montebello Park Way	Bioretention (No Underdrains)	2,333
608883	Morrow Pl	Bioretention (No Underdrains)	41
608883	Naim Ave	Bioretention (No Underdrains)	436
608883	Northside Dr	Bioretention (No Underdrains)	2,563
608883	Pacific Pl	Bioretention (No Underdrains)	357
608883	S Arizona Ave	Bioretention (No Underdrains)	55
608883	S Atlantic Blvd	Bioretention (No Underdrains)	5,419
608883	S Coolidge Way	Bioretention (No Underdrains)	659
608883	S Elton Ave	Bioretention (No Underdrains)	372
608883	S Ferris Ave	Bioretention (No Underdrains)	1,335
608883	S Fetterly Ave	Bioretention (No Underdrains)	1,251
608883	S Gerhart Ave	Bioretention (No Underdrains)	2,357
608883	S Hillview Ave	Bioretention (No Underdrains)	721
608883	S Keenan Ave	Bioretention (No Underdrains)	2,097
608883	S Kern Ave	Bioretention (No Underdrains)	1,161
608883	S la Verne Ave	Bioretention (No Underdrains)	1,415
608883	S Leonard Ave	Bioretention (No Underdrains)	1,870
608883	S Leonard Pl	Bioretention (No Underdrains)	871
608883	S Sadler Ave	Bioretention (No Underdrains)	682

Subwatershed	Street Name	Drainage Configuration	Centerline Length (ft)
608883	S Vancouver Ave	Bioretention (No Underdrains)	3,686
608883	S Williamson Ave	Bioretention (No Underdrains)	711
608883	S Woods Ave	Bioretention (No Underdrains)	2,942
608883	S Woods Pl	Bioretention (No Underdrains)	510
608883	School Ave	Bioretention (No Underdrains)	1,751
608883	Simmons Ave	Bioretention (No Underdrains)	5,133
608883	Union Pacific Ave	Bioretention (No Underdrains)	3,588
608883	Verona St	Bioretention (No Underdrains)	163
608883	W Northside Dr	Bioretention (No Underdrains)	2,563
608883	California St	Bioretention (No Underdrains)	944
609383	Walnut St	Bioretention (No Underdrains)	148
609383	Broadway	Bioretention (No Underdrains)	2,107
609683	California St	Bioretention (No Underdrains)	1,159
609683	Cudahy St	Bioretention (No Underdrains)	1,895
609683	Flower St	Bioretention (No Underdrains)	2,104
609683	Grand Ave	Bioretention (No Underdrains)	2,106
609683	Hill St	Bioretention (No Underdrains)	2,106
609683	Hope St	Bioretention (No Underdrains)	2,105
609683	Live Oak St	Bioretention (No Underdrains)	2,103
609683	Mountain View Ave	Bioretention (No Underdrains)	1,769
609683	Olive St	Bioretention (No Underdrains)	2,106
609683	Southgate Ave	Bioretention (No Underdrains)	302
609683	(unknown)	Bioretention (No Underdrains)	62
609783	Broadway	Bioretention (No Underdrains)	966
609783	California St	Bioretention (No Underdrains)	3,016
609783	E Florence Ave	Bioretention (No Underdrains)	680
609783	Florence Ave	Bioretention (No Underdrains)	680
609783	Flower St	Bioretention (No Underdrains)	2,841
609783	Grand Ave	Bioretention (No Underdrains)	1,264
609783	Hill St	Bioretention (No Underdrains)	1,190
609783	Hope St	Bioretention (No Underdrains)	2,753
609783	Live Oak St	Bioretention (No Underdrains)	2,928
609783	Mountain View Ave	Bioretention (No Underdrains)	1,092
609783	Olive St	Bioretention (No Underdrains)	1,227
609783	Pacific Blvd	Bioretention (No Underdrains)	1,791
609783	Rugby Ave	Bioretention (No Underdrains)	2
609783	Seville Ave	Bioretention (No Underdrains)	1,791
609783	Walnut St	Bioretention (No Underdrains)	3,069
609783	(unknown)	Bioretention (No Underdrains)	1,699
609883	Broadway	Bioretention (No Underdrains)	2,582
609883	California St	Bioretention (No Underdrains)	802
609883	Cudahy St	Bioretention (No Underdrains)	675
609883	E 60th St	Bioretention (No Underdrains)	21
609883	E 61st St	Bioretention (No Underdrains)	19
609883	E 62nd St	Bioretention (No Underdrains)	17
609883	E 63rd St	Bioretention (No Underdrains)	15
609883	E 65th St	Bioretention (No Underdrains)	9
609883	E 66th St	Bioretention (No Underdrains)	7
609883	E 74th St	Bioretention (No Underdrains)	12
609883	E 76th St	Bioretention (No Underdrains)	22
609883	E Florence Ave	Bioretention (No Underdrains)	348
609883	E Gage Ave	Bioretention (No Underdrains)	13
609883	Florence Ave	Bioretention (No Underdrains)	348
609883	Flower St	Bioretention (No Underdrains)	897
609883	Gage Ave	Bioretention (No Underdrains)	13
609883	Grand Ave	Bioretention (No Underdrains)	2,393
609883	Hill St	Bioretention (No Underdrains)	1,526
609883	Hope St	Bioretention (No Underdrains)	944
609883	Leota St	Bioretention (No Underdrains)	20
609883	Live Oak St	Bioretention (No Underdrains)	848
609883	Malabar St	Bioretention (No Underdrains)	5
609883	Marbrisa Ave	Bioretention (No Underdrains)	1,379
609883	Nadeau St	Bioretention (No Underdrains)	16
609883	Olive St	Bioretention (No Underdrains)	2,389
609883	Pacific Blvd	Bioretention (No Underdrains)	1,235
609883	Roseberry Ave	Bioretention (No Underdrains)	2,159
609883	S Alameda St	Bioretention (No Underdrains)	728
609883	Santa Fe Ave	Bioretention (No Underdrains)	2,974
609883	Seville Ave	Bioretention (No Underdrains)	1,221
609883	Verano Way	Bioretention (No Underdrains)	1,379
609883	Walnut St	Bioretention (No Underdrains)	772

Subwatershed	Street Name	Drainage Configuration	Centerline Length (ft)
609883	Walnut Ter	Bioretention (No Underdrains)	367
609883	Walter St	Bioretention (No Underdrains)	688
609883	(unknown)	Bioretention (No Underdrains)	15,137
610983	Allston St	Bioretention (No Underdrains)	3,419
610983	Bradshaw Ave	Bioretention (No Underdrains)	23
610983	Brady Ave	Bioretention (No Underdrains)	728
610983	Concourse Ave	Bioretention (No Underdrains)	1,916
610983	Dennison St	Bioretention (No Underdrains)	1,063
610983	E 6th St	Bioretention (No Underdrains)	140
610983	E Allston St	Bioretention (No Underdrains)	3,419
610983	E Easton St	Bioretention (No Underdrains)	2,548
610983	E Hereford Dr	Bioretention (No Underdrains)	4,645
610983	E Hubbard St	Bioretention (No Underdrains)	2,337
610983	E Olympic Blvd	Bioretention (No Underdrains)	3,463
610983	E Southside Dr	Bioretention (No Underdrains)	7,201
610983	Easton St	Bioretention (No Underdrains)	2,548
610983	Fairfield St	Bioretention (No Underdrains)	3,774
610983	Findlay Ave	Bioretention (No Underdrains)	1,363
610983	Garfield Ave	Bioretention (No Underdrains)	1,068
610983	Gloucester St	Bioretention (No Underdrains)	1,180
610983	Hanover Ave	Bioretention (No Underdrains)	2,110
610983	Harding Ave	Bioretention (No Underdrains)	914
610983	Hay Ave	Bioretention (No Underdrains)	815
610983	Hendricks Ave	Bioretention (No Underdrains)	4,071
610983	Hereford Dr	Bioretention (No Underdrains)	4,645
610983	Hubbard St	Bioretention (No Underdrains)	2,337
610983	Leonard Ave	Bioretention (No Underdrains)	17
610983	Mobile Ave	Bioretention (No Underdrains)	703
610983	N Hay St	Bioretention (No Underdrains)	6
610983	Northside Dr	Bioretention (No Underdrains)	5,122
610983	S Brady Ave	Bioretention (No Underdrains)	1,242
610983	S Concourse Ave	Bioretention (No Underdrains)	1,916
610983	S Garfield Ave	Bioretention (No Underdrains)	1,068
610983	S Hanover Ave	Bioretention (No Underdrains)	2,110
610983	S Hay Ave	Bioretention (No Underdrains)	815
610983	S Hendricks Ave	Bioretention (No Underdrains)	2,589
610983	S Leonard Ave	Bioretention (No Underdrains)	17
610983	S Mobile Ave	Bioretention (No Underdrains)	703
610983	Saybrook Ave	Bioretention (No Underdrains)	2,682
610983	School Ave	Bioretention (No Underdrains)	6
610983	Server Ave	Bioretention (No Underdrains)	1,596
610983	Southside Dr	Bioretention (No Underdrains)	340
610983	Via Clemente St	Bioretention (No Underdrains)	367
610983	Via del Coronado St	Bioretention (No Underdrains)	486
610983	Via del Oro St	Bioretention (No Underdrains)	559
610983	W Northside Dr	Bioretention (No Underdrains)	5,122
610983	Westside Dr	Bioretention (No Underdrains)	2,478
610983	(unknown)	Bioretention (No Underdrains)	2,529
611983	Allston St	Bioretention (No Underdrains)	313
611983	Concourse Ave	Bioretention (No Underdrains)	1,797
611983	E Allston St	Bioretention (No Underdrains)	313
611983	E Easton St	Bioretention (No Underdrains)	1,213
611983	E Olympic Blvd	Bioretention (No Underdrains)	1,164
611983	Easton St	Bioretention (No Underdrains)	1,220
611983	Garfield Ave	Bioretention (No Underdrains)	892
611983	Northside Dr	Bioretention (No Underdrains)	2,415
611983	S Concourse Ave	Bioretention (No Underdrains)	1,797
611983	S Garfield Ave	Bioretention (No Underdrains)	892
611983	S Garfield Dr	Bioretention (No Underdrains)	76
611983	W Easton St	Bioretention (No Underdrains)	7
611983	W Northside Dr	Bioretention (No Underdrains)	2,415
611983	W Olympic Blvd	Bioretention (No Underdrains)	33
611983	(unknown)	Bioretention (No Underdrains)	3,348
612183	Dewar Ave	Bioretention (No Underdrains)	597
612183	Dewar St	Bioretention (No Underdrains)	206
612183	Gerhart Ave	Bioretention (No Underdrains)	2,987
612183	S Gerhart Ave	Bioretention (No Underdrains)	1,935
612183	Simmons Ave	Bioretention (No Underdrains)	201
612183	Via Campo St	Bioretention (No Underdrains)	46
612183	Via San Delarro	Bioretention (No Underdrains)	52
612183	Via San Delarro St	Bioretention (No Underdrains)	342

Subwatershed	Street Name	Drainage Configuration	Centerline Length (ft)
612183	(unknown)	Bioretention (No Underdrains)	8,194
612283	Ave Cesar Chavez	Bioretention (No Underdrains)	51
612283	Blackshear Ave	Bioretention (No Underdrains)	1,562
612283	Cesar Chavez Ave	Bioretention (No Underdrains)	244
612283	Colonia de Las Palmas	Bioretention (No Underdrains)	40
612283	Dewar Ave	Bioretention (No Underdrains)	711
612283	Dewar St	Bioretention (No Underdrains)	390
612283	E 3rd St	Bioretention (No Underdrains)	1,713
612283	E Beverly Blvd	Bioretention (No Underdrains)	3,294
612283	Eagle St	Bioretention (No Underdrains)	7
612283	Fernfield Dr	Bioretention (No Underdrains)	291
612283	Findlay Ave	Bioretention (No Underdrains)	22
612283	Gerhart Ave	Bioretention (No Underdrains)	1,139
612283	Keenan Ave	Bioretention (No Underdrains)	63
612283	Margaret Ave	Bioretention (No Underdrains)	15
612283	Pomona Blvd	Bioretention (No Underdrains)	2,478
612283	Repetto Ave	Bioretention (No Underdrains)	1,389
612283	Repetto St	Bioretention (No Underdrains)	1,389
612283	S Atlantic Blvd	Bioretention (No Underdrains)	633
612283	S Bleakwood Ave	Bioretention (No Underdrains)	596
612283	S Fetterly Ave	Bioretention (No Underdrains)	61
612283	S Gerhart Ave	Bioretention (No Underdrains)	960
612283	S Hillview Ave	Bioretention (No Underdrains)	310
612283	S Keenan Ave	Bioretention (No Underdrains)	63
612283	S Margaret Ave	Bioretention (No Underdrains)	15
612283	S Roscommon Ave	Bioretention (No Underdrains)	453
612283	S Sadler Ave	Bioretention (No Underdrains)	2,172
612283	S Twickenham Ave	Bioretention (No Underdrains)	597
612283	S Vancouver Ave	Bioretention (No Underdrains)	761
612283	S Westcott Ave	Bioretention (No Underdrains)	354
612283	S Williamson Ave	Bioretention (No Underdrains)	21
612283	S Woods Ave	Bioretention (No Underdrains)	1,014
612283	Simmons Ave	Bioretention (No Underdrains)	43
612283	Telford St	Bioretention (No Underdrains)	1,159
612283	Twickenham Ave	Bioretention (No Underdrains)	785
612283	Via Campo	Bioretention (No Underdrains)	710
612283	Via Campo St	Bioretention (No Underdrains)	1,614
612283	Via Corona	Bioretention (No Underdrains)	1,559
612283	Via Corona St	Bioretention (No Underdrains)	1,559
612283	Via San Delarro St	Bioretention (No Underdrains)	760
612283	(unknown)	Bioretention (No Underdrains)	2,241
613283	Andrews St	Bioretention (No Underdrains)	167
613283	Bike Ln	Bioretention (No Underdrains)	36
613283	Chico Ave	Bioretention (No Underdrains)	71
613283	Durfee Ave	Bioretention (No Underdrains)	6,620
613283	E Lincoln Ave	Bioretention (No Underdrains)	64
613283	Hazel Ave	Bioretention (No Underdrains)	327
613283	High Pine St	Bioretention (No Underdrains)	192
613283	Lexington-Gallatin Rd	Bioretention (No Underdrains)	1,741
613283	Muscatel Ave	Bioretention (No Underdrains)	701
613283	San Gabriel Blvd	Bioretention (No Underdrains)	425
613283	Santa Anita Ave	Bioretention (No Underdrains)	2,713
613283	Siphon Rd	Bioretention (No Underdrains)	34
613283	Velsir St	Bioretention (No Underdrains)	26
613283	(unknown)	Bioretention (No Underdrains)	92
613483	Lerma Rd	Bioretention (No Underdrains)	1,205
613483	Potrero Ave	Bioretention (No Underdrains)	370
613483	(unknown)	Bioretention (No Underdrains)	3,349
613583	Bleeker Ave	Bioretention (No Underdrains)	56
613583	Cameta Dr	Bioretention (No Underdrains)	24
613583	Celito Dr	Bioretention (No Underdrains)	69
613583	Charlotte Ave	Bioretention (No Underdrains)	234
613583	Crain Dr	Bioretention (No Underdrains)	519
613583	del Pino Dr	Bioretention (No Underdrains)	379
613583	Delta St	Bioretention (No Underdrains)	2,487
613583	Drayer Ln	Bioretention (No Underdrains)	343
613583	Elsmore Dr	Bioretention (No Underdrains)	686
613583	Gladys Ave	Bioretention (No Underdrains)	237
613583	High Pine St	Bioretention (No Underdrains)	370
613583	Kellner Ave	Bioretention (No Underdrains)	250
613583	la Madrina Dr	Bioretention (No Underdrains)	182

Subwatershed	Street Name	Drainage Configuration	Centerline Length (ft)
613583	Lake Knoll Dr	Bioretention (No Underdrains)	648
613583	Lea Ct	Bioretention (No Underdrains)	305
613583	Lori Ln	Bioretention (No Underdrains)	320
613583	Mountain Vista Dr	Bioretention (No Underdrains)	362
613583	Muscatal Ave	Bioretention (No Underdrains)	501
613583	Palmcreek Dr	Bioretention (No Underdrains)	297
613583	Pinetree Ln	Bioretention (No Underdrains)	186
613583	Potrero Grande Dr	Bioretention (No Underdrains)	1
613583	Reifer St	Bioretention (No Underdrains)	33
613583	Reynolds Ave	Bioretention (No Underdrains)	153
613583	San Gabriel Bl	Bioretention (No Underdrains)	389
613583	San Gabriel Blvd	Bioretention (No Underdrains)	342
613583	Sarah St	Bioretention (No Underdrains)	31
613583	Scenic Dr	Bioretention (No Underdrains)	31
613583	Seelert Ln	Bioretention (No Underdrains)	33
613583	Sierra Bonita Ave	Bioretention (No Underdrains)	793
613583	Walnut Grove Ave	Bioretention (No Underdrains)	1,452
613583	Yarrow St	Bioretention (No Underdrains)	422
613583	(unknown)	Bioretention (No Underdrains)	4,170
613683	Aramac Ave	Bioretention (No Underdrains)	320
613683	Astra Dr	Bioretention (No Underdrains)	252
613683	Bailey Ave	Bioretention (No Underdrains)	310
613683	Berne St	Bioretention (No Underdrains)	434
613683	Cape St	Bioretention (No Underdrains)	22
613683	Centurion Ave	Bioretention (No Underdrains)	305
613683	Darlington Ave	Bioretention (No Underdrains)	479
613683	Delta St	Bioretention (No Underdrains)	26
613683	Grandview Ave	Bioretention (No Underdrains)	795
613683	Hazel Ave	Bioretention (No Underdrains)	453
613683	Hill Dr	Bioretention (No Underdrains)	714
613683	Kenneydale Ave	Bioretention (No Underdrains)	415
613683	Lawrence Ave	Bioretention (No Underdrains)	1,171
613683	Marsh Ave	Bioretention (No Underdrains)	33
613683	Miralinda Dr	Bioretention (No Underdrains)	467
613683	Mooney Dr	Bioretention (No Underdrains)	1,150
613683	Muscatal Ave	Bioretention (No Underdrains)	362
613683	Orange St	Bioretention (No Underdrains)	896
613683	Paramount Blvd	Bioretention (No Underdrains)	681
613683	Pollock St	Bioretention (No Underdrains)	498
613683	Potrero Grande Dr	Bioretention (No Underdrains)	1,104
613683	Redding Ave	Bioretention (No Underdrains)	1,040
613683	San Gabriel Blvd	Bioretention (No Underdrains)	1,789
613683	Steddum Dr	Bioretention (No Underdrains)	131
613683	Sunside Dr	Bioretention (No Underdrains)	53
613683	Tegner Dr	Bioretention (No Underdrains)	278
613683	Teresa Ave	Bioretention (No Underdrains)	936
613683	Titan Ct	Bioretention (No Underdrains)	176
613683	Toll Dr	Bioretention (No Underdrains)	727
613683	Walnut Grove Ave	Bioretention (No Underdrains)	407
613883	(unknown)	Bioretention (No Underdrains)	3,849
613983	Abakan Ave	Bioretention (No Underdrains)	524
613983	Agnolo Dr	Bioretention (No Underdrains)	214
613983	Alpaca St	Bioretention (No Underdrains)	973
613983	Aramac Ave	Bioretention (No Underdrains)	22
613983	Arland Ave	Bioretention (No Underdrains)	1,461
613983	Arnold Ave	Bioretention (No Underdrains)	20
613983	Avinger Dr	Bioretention (No Underdrains)	62
613983	Bailey Ave	Bioretention (No Underdrains)	523
613983	Bleeker Ave	Bioretention (No Underdrains)	33
613983	Blewett St	Bioretention (No Underdrains)	970
613983	Cathryn Dr	Bioretention (No Underdrains)	790
613983	Cathryn Pl	Bioretention (No Underdrains)	209
613983	Celito Dr	Bioretention (No Underdrains)	715
613983	Centurion Ave	Bioretention (No Underdrains)	327
613983	del Mar Ave	Bioretention (No Underdrains)	1,953
613983	Dellrose Ave	Bioretention (No Underdrains)	220
613983	E Graves Ave	Bioretention (No Underdrains)	967
613983	E Loren Ln	Bioretention (No Underdrains)	28
613983	Eckhart Ave	Bioretention (No Underdrains)	1,519
613983	Eucalyptus Dr	Bioretention (No Underdrains)	104
613983	Falling Leaf Ave	Bioretention (No Underdrains)	1,011

Subwatershed	Street Name	Drainage Configuration	Centerline Length (ft)
613983	Hill Dr	Bioretention (No Underdrains)	1,784
613983	Kays Ave	Bioretention (No Underdrains)	546
613983	Kays Pl	Bioretention (No Underdrains)	77
613983	Kelburn Ave	Bioretention (No Underdrains)	926
613983	la Merced Rd	Bioretention (No Underdrains)	2,718
613983	Lake Knoll Dr	Bioretention (No Underdrains)	625
613983	Lerida Pl	Bioretention (No Underdrains)	262
613983	Linwalt St	Bioretention (No Underdrains)	35
613983	Marsh Ave	Bioretention (No Underdrains)	800
613983	Miralinda Dr	Bioretention (No Underdrains)	601
613983	Mooney Dr	Bioretention (No Underdrains)	1,655
613983	N San Gabriel Blvd	Bioretention (No Underdrains)	28
613983	Nannestad St	Bioretention (No Underdrains)	1,146
613983	New Ave	Bioretention (No Underdrains)	38
613983	Owens Ct	Bioretention (No Underdrains)	417
613983	Pine St	Bioretention (No Underdrains)	423
613983	Potrero Grande Dr	Bioretention (No Underdrains)	3,592
613983	Redding Ave	Bioretention (No Underdrains)	269
613983	Robinlinda Ln	Bioretention (No Underdrains)	313
613983	Rush St	Bioretention (No Underdrains)	26
613983	S New Ave	Bioretention (No Underdrains)	38
613983	San Gabriel Blvd	Bioretention (No Underdrains)	1,906
613983	Sierra Bonita Ave	Bioretention (No Underdrains)	57
613983	Stevens Ave	Bioretention (No Underdrains)	15
613983	Strathmore Ave	Bioretention (No Underdrains)	257
613983	Teresa Ave	Bioretention (No Underdrains)	463
613983	Titan Ct	Bioretention (No Underdrains)	15
613983	Wagon Wheel Ct	Bioretention (No Underdrains)	382
613983	Yarrow St	Bioretention (No Underdrains)	39
613983	Young Ave	Bioretention (No Underdrains)	412
613983	(unknown)	Bioretention (No Underdrains)	10
614183	E Graves Ave	Bioretention (No Underdrains)	1,080
614183	Eckhart Ave	Bioretention (No Underdrains)	17
614183	Falling Leaf Ave	Bioretention (No Underdrains)	49
614183	Graves Ave	Bioretention (No Underdrains)	322
614183	Kelburn Ave	Bioretention (No Underdrains)	48
614183	Pine St	Bioretention (No Underdrains)	52
614183	(unknown)	Bioretention (No Underdrains)	41
614683	Denton Ave	Bioretention (No Underdrains)	38
614683	E Graves Ave	Bioretention (No Underdrains)	995
614683	Strathmore Ave	Bioretention (No Underdrains)	49
614683	(unknown)	Bioretention (No Underdrains)	645
617083	Loma Ave	Bioretention (No Underdrains)	198
617083	Rush St	Bioretention (No Underdrains)	959
617083	Rush St	Bioretention (No Underdrains)	330
617183	(unknown)	Bioretention (No Underdrains)	122
618683	Clanton St	Bioretention (No Underdrains)	523
618683	E Frandsen St	Bioretention (No Underdrains)	352
618683	Heston St	Bioretention (No Underdrains)	185
618683	N Charlotte Ave	Bioretention (No Underdrains)	166
618683	N Delta St	Bioretention (No Underdrains)	1,111
618683	N Pondosa Ave	Bioretention (No Underdrains)	443
618683	S Charlotte Ave	Bioretention (No Underdrains)	86
618683	Seth St	Bioretention (No Underdrains)	166
618683	Yvonne Ave	Bioretention (No Underdrains)	649
618683	(unknown)	Bioretention (No Underdrains)	430
618783	Angelus Ave	Bioretention (No Underdrains)	1,273
618783	Beverly Dr	Bioretention (No Underdrains)	1,783
618783	Beverly Dr E	Bioretention (No Underdrains)	821
618783	Bion Ave	Bioretention (No Underdrains)	955
618783	Charonoak Pl	Bioretention (No Underdrains)	33
618783	E Bevan St	Bioretention (No Underdrains)	1,338
618783	E Garibaldi Ave	Bioretention (No Underdrains)	2,607
618783	E Hermosa Dr	Bioretention (No Underdrains)	1,591
618783	E Leslie Dr	Bioretention (No Underdrains)	85
618783	E Live Oak St	Bioretention (No Underdrains)	1,163
618783	E Santa Ynez St	Bioretention (No Underdrains)	1,186
618783	Elm Ave	Bioretention (No Underdrains)	1,021
618783	Harvey Way	Bioretention (No Underdrains)	309
618783	Joshua Ct	Bioretention (No Underdrains)	368
618783	Longden Ave	Bioretention (No Underdrains)	603

Subwatershed	Street Name	Drainage Configuration	Centerline Length (ft)
618783	N Charlotte Ave	Bioretention (No Underdrains)	2,346
618783	N Deerfield Ave	Bioretention (No Underdrains)	943
618783	N del Loma Ave	Bioretention (No Underdrains)	2,417
618783	N Earle Ave	Bioretention (No Underdrains)	2
618783	N Earle St	Bioretention (No Underdrains)	862
618783	N Gladys Ave	Bioretention (No Underdrains)	560
618783	N Provence Rd	Bioretention (No Underdrains)	701
618783	N Vista St	Bioretention (No Underdrains)	1,988
618783	N Willard Ave	Bioretention (No Underdrains)	3,700
618783	S Charlotte Ave	Bioretention (No Underdrains)	1,163
618783	Walnut Grove Ave	Bioretention (No Underdrains)	1,730
618783	Wendon St	Bioretention (No Underdrains)	305
618783	(unknown)	Bioretention (No Underdrains)	128
619083	Behan Way	Bioretention (No Underdrains)	49
619083	Duarte Rd	Bioretention (No Underdrains)	109
619083	Havel Pl	Bioretention (No Underdrains)	112
619083	Los Olivos Dr	Bioretention (No Underdrains)	30
619083	N San Gabriel Blvd	Bioretention (No Underdrains)	1,847
619083	S San Gabriel Blvd	Bioretention (No Underdrains)	1,470
619083	Sheffield Rd	Bioretention (No Underdrains)	66
619083	Somerset Pl	Bioretention (No Underdrains)	74
619083	Woodlawn Ave	Bioretention (No Underdrains)	34
619083	Bonita Ave	Bioretention (No Underdrains)	170
619583	Oakdale Ave	Bioretention (No Underdrains)	979
619583	Oakdale St	Bioretention (No Underdrains)	333
619583	Rose Villa St	Bioretention (No Underdrains)	1,231
619583	S Berkeley Ave	Bioretention (No Underdrains)	1,610
619583	S Carmelo Ave	Bioretention (No Underdrains)	799
619583	S Craig Ave	Bioretention (No Underdrains)	10
619583	S Oak Ave	Bioretention (No Underdrains)	1,087
619583	S Santa Anita Ave	Bioretention (No Underdrains)	328
619583	San Marino Ave	Bioretention (No Underdrains)	1,554
619583	San Pasqual St	Bioretention (No Underdrains)	2,361
619583	Seneca St	Bioretention (No Underdrains)	264
619583	Winston Ave	Bioretention (No Underdrains)	348
619583	Atchison St	Bioretention (No Underdrains)	1,053
619683	Beverly Dr	Bioretention (No Underdrains)	1,038
619683	E Crary St	Bioretention (No Underdrains)	366
619683	E Elizabeth St	Bioretention (No Underdrains)	1,194
619683	E Woodbury Rd	Bioretention (No Underdrains)	1,338
619683	Layton St	Bioretention (No Underdrains)	92
619683	N Allen Ave	Bioretention (No Underdrains)	2,998
619683	N Dominion Ave	Bioretention (No Underdrains)	1,634
619683	N Oxford Ave	Bioretention (No Underdrains)	2,865
619683	New York Dr	Bioretention (No Underdrains)	1,139
619683	Oakwood St	Bioretention (No Underdrains)	1,295
619683	Sinaloa Ave	Bioretention (No Underdrains)	3,250
619683	Bonita Ave	Bioretention (No Underdrains)	1,373
619783	Oakdale Ave	Bioretention (No Underdrains)	1,133
619783	Oakdale St	Bioretention (No Underdrains)	326
619783	Oneida St	Bioretention (No Underdrains)	35
619783	Rose Villa St	Bioretention (No Underdrains)	18
619783	S Craig Ave	Bioretention (No Underdrains)	1,348
619783	S Grand Oaks Ave	Bioretention (No Underdrains)	1,365
619783	S Roosevelt Ave	Bioretention (No Underdrains)	1,377
619783	San Pasqual St	Bioretention (No Underdrains)	1,129
619783	Seneca St	Bioretention (No Underdrains)	163
619783	Sierra Madre Blvd	Bioretention (No Underdrains)	1,650
619783	Sierra Vista Ave	Bioretention (No Underdrains)	350
619783	Atchison St	Bioretention (No Underdrains)	741
620083	E Woodbury Rd	Bioretention (No Underdrains)	956
620083	N Sierra Bonita Ave	Bioretention (No Underdrains)	872
620083	Alameda St	Bioretention (No Underdrains)	3,138
620283	Alta Pasa Dr	Bioretention (No Underdrains)	467
620283	Atchison St	Bioretention (No Underdrains)	1,194
620283	Avocado Ter	Bioretention (No Underdrains)	259
620283	Beverly Way	Bioretention (No Underdrains)	297
620283	Boston St	Bioretention (No Underdrains)	2,175
620283	Buena Loma St	Bioretention (No Underdrains)	334
620283	Country Club Dr	Bioretention (No Underdrains)	45
620283	E Altadena Dr	Bioretention (No Underdrains)	1,358

Subwatershed	Street Name	Drainage Configuration	Centerline Length (ft)
620283	E Calaveras St	Bioretention (No Underdrains)	1,464
620283	E el Corto Dr	Bioretention (No Underdrains)	58
620283	E Lexington St	Bioretention (No Underdrains)	969
620283	E Mariposa St	Bioretention (No Underdrains)	622
620283	E Mendocino St	Bioretention (No Underdrains)	1,484
620283	E New York Dr	Bioretention (No Underdrains)	2,615
620283	E Sacramento St	Bioretention (No Underdrains)	4,351
620283	E Woodbury Rd	Bioretention (No Underdrains)	6,088
620283	el Corto Dr	Bioretention (No Underdrains)	58
620283	el Molino Ave	Bioretention (No Underdrains)	1,414
620283	Ganesha Ave	Bioretention (No Underdrains)	1,648
620283	Highland Ave	Bioretention (No Underdrains)	1,645
620283	Hull Ln	Bioretention (No Underdrains)	53
620283	la Solana Dr	Bioretention (No Underdrains)	52
620283	Lewis Ave	Bioretention (No Underdrains)	655
620283	Lovila Ln	Bioretention (No Underdrains)	423
620283	Maiden Ln	Bioretention (No Underdrains)	2,013
620283	Meadowbrook Rd	Bioretention (No Underdrains)	1,248
620283	Morada Pl	Bioretention (No Underdrains)	3,523
620283	N Catalina Ave	Bioretention (No Underdrains)	694
620283	N Crawford Ave	Bioretention (No Underdrains)	24
620283	N Garfield Ave	Bioretention (No Underdrains)	301
620283	N Hill Ave	Bioretention (No Underdrains)	1,087
620283	N Holliston Ave	Bioretention (No Underdrains)	6,195
620283	N Lake Ave	Bioretention (No Underdrains)	1,723
620283	N Los Robles Ave	Bioretention (No Underdrains)	1
620283	N Madison Ave	Bioretention (No Underdrains)	981
620283	N Mar Vista Ave	Bioretention (No Underdrains)	3,847
620283	N Marengo Ave	Bioretention (No Underdrains)	403
620283	N Michigan Ave	Bioretention (No Underdrains)	1,224
620283	N Santa Anita Ave	Bioretention (No Underdrains)	431
620283	New York Dr	Bioretention (No Underdrains)	1,546
620283	Rubio St	Bioretention (No Underdrains)	1,364
620283	Santa Rosa Ave	Bioretention (No Underdrains)	1,246
620283	Sonoma Dr	Bioretention (No Underdrains)	1,293
620283	(unknown)	Bioretention (No Underdrains)	215
620383	Alta Pine Dr	Bioretention (No Underdrains)	388
620383	Alta Vista Dr	Bioretention (No Underdrains)	491
620383	Arrowhead Ct	Bioretention (No Underdrains)	17
620383	Athens St	Bioretention (No Underdrains)	1,794
620383	Concha St	Bioretention (No Underdrains)	1,627
620383	Dolores Dr	Bioretention (No Underdrains)	1,111
620383	E Las Flores Dr	Bioretention (No Underdrains)	996
620383	E Palm St	Bioretention (No Underdrains)	1,965
620383	E Poppyfields Dr	Bioretention (No Underdrains)	549
620383	Echo Glen Dr	Bioretention (No Underdrains)	34
620383	Lake Ave	Bioretention (No Underdrains)	1,800
620383	Maiden Ln	Bioretention (No Underdrains)	1,401
620383	Menlo Dr	Bioretention (No Underdrains)	273
620383	Monterosa Dr	Bioretention (No Underdrains)	162
620383	Mount Curve Ave	Bioretention (No Underdrains)	2,438
620383	Mount Lowe Dr	Bioretention (No Underdrains)	1,672
620383	Mountain Lowe Trl	Bioretention (No Underdrains)	34
620383	N Holliston Ave	Bioretention (No Underdrains)	477
620383	Parkman St	Bioretention (No Underdrains)	544
620383	Punahou St	Bioretention (No Underdrains)	6
620383	Reposa Ln	Bioretention (No Underdrains)	265
620383	Rubio Canyon Rd	Bioretention (No Underdrains)	88
620383	Sagmont Pl	Bioretention (No Underdrains)	283
620383	Santa Anita Ave	Bioretention (No Underdrains)	655
620383	Santa Rosa Ave	Bioretention (No Underdrains)	746
620383	Wapello St	Bioretention (No Underdrains)	1,672
620383	Boston St	Bioretention (No Underdrains)	462
620483	Country Club Dr	Bioretention (No Underdrains)	29
620483	E Calaveras St	Bioretention (No Underdrains)	402
620483	E Mendocino St	Bioretention (No Underdrains)	321
620483	Morada Pl	Bioretention (No Underdrains)	1,504
620483	N Hill Ave	Bioretention (No Underdrains)	2,016
620483	N Sierra Bonita Ave	Bioretention (No Underdrains)	82
620483	New York Dr	Bioretention (No Underdrains)	1,547
620483	Sonoma Dr	Bioretention (No Underdrains)	465

Subwatershed	Street Name	Drainage Configuration	Centerline Length (ft)
620483	Boulder Rd	Bioretention (No Underdrains)	1,324
620583	Braeburn Rd	Bioretention (No Underdrains)	1,526
620583	Carroll Dr	Bioretention (No Underdrains)	26
620583	Crest Dr	Bioretention (No Underdrains)	243
620583	E Altadena Dr	Bioretention (No Underdrains)	1,735
620583	E el Corto Dr	Bioretention (No Underdrains)	168
620583	E Mendocino St	Bioretention (No Underdrains)	1,452
620583	el Corto Dr	Bioretention (No Underdrains)	168
620583	Homewood Dr	Bioretention (No Underdrains)	438
620583	Hull Ln	Bioretention (No Underdrains)	596
620583	la Solana Dr	Bioretention (No Underdrains)	298
620583	Meadowbrook Rd	Bioretention (No Underdrains)	61
620583	Morada Pl	Bioretention (No Underdrains)	59
620583	Page Dr	Bioretention (No Underdrains)	993
620583	Porter Ave	Bioretention (No Underdrains)	848
620583	Sinaloa Ave	Bioretention (No Underdrains)	44
620583	Winrock Ave	Bioretention (No Underdrains)	29
620583	E Altadena Dr	Bioretention (No Underdrains)	33
620683	N Allen Ave	Bioretention (No Underdrains)	59
620683	Pinecrest Dr	Bioretention (No Underdrains)	219
620683	Skyview Dr	Bioretention (No Underdrains)	81
620683	Crest Dr	Bioretention (No Underdrains)	948
620783	E Altadena Dr	Bioretention (No Underdrains)	437
620783	Fairview Ln	Bioretention (No Underdrains)	199
620783	Gaywood Dr	Bioretention (No Underdrains)	24
620783	N Allen Ave	Bioretention (No Underdrains)	49
620783	Pinecrest Dr	Bioretention (No Underdrains)	17
620783	Porter Ave	Bioretention (No Underdrains)	609
620783	Tanoble Dr	Bioretention (No Underdrains)	375
620783	Winrock Ave	Bioretention (No Underdrains)	5
620783	E Loma Alta Dr	Bioretention (No Underdrains)	101
620883	Stonehill Dr	Bioretention (No Underdrains)	26
620883	Winrock Ave	Bioretention (No Underdrains)	221
620883	(unknown)	Bioretention (No Underdrains)	21
620983	Alegre Ln	Bioretention (No Underdrains)	141
620983	E Loma Alta Dr	Bioretention (No Underdrains)	11
620983	Maiden Ln	Bioretention (No Underdrains)	156
620983	Mount Lowe Dr	Bioretention (No Underdrains)	13
620983	Rubio Canyon Rd	Bioretention (No Underdrains)	518
620983	Sunny Oaks Cir	Bioretention (No Underdrains)	80
620983	Zane Grey Ter	Bioretention (No Underdrains)	181
620983	Pleasant Ridge Dr	Bioretention (No Underdrains)	41
621083	Rubio Canyon Rd	Bioretention (No Underdrains)	480
621083	Rubio Crest Dr	Bioretention (No Underdrains)	119
621083	Ellington Villa Dr	Bioretention (No Underdrains)	14
621183	(unknown)	Bioretention (No Underdrains)	845
621383	Andes St	Bioretention (No Underdrains)	319
621383	Daines Dr	Bioretention (No Underdrains)	283
621383	E Broadway	Bioretention (No Underdrains)	236
621383	E Frandsen St	Bioretention (No Underdrains)	11
621383	la Presa Ave	Bioretention (No Underdrains)	551
621383	N Bartlett Ave	Bioretention (No Underdrains)	2,176
621383	N Burton Ave	Bioretention (No Underdrains)	1,991
621383	N Dubonnet Ave	Bioretention (No Underdrains)	229
621383	N Muscatel Ave	Bioretention (No Underdrains)	2,416
621383	Nadine St	Bioretention (No Underdrains)	246
621383	Ancourt St	Biofiltration (Underdrains)	0
621783	Cloverly Ave	Biofiltration (Underdrains)	0
621783	Kauffman Ave	Biofiltration (Underdrains)	0
621783	N Golden West Ave	Biofiltration (Underdrains)	0
621783	(unknown)	Bioretention (No Underdrains)	749
622183	Acacia St	Bioretention (No Underdrains)	2,668
622183	Andes St	Bioretention (No Underdrains)	164
622183	E Broadway	Bioretention (No Underdrains)	37
622183	Key West St	Bioretention (No Underdrains)	208
622183	la Rosa Dr	Bioretention (No Underdrains)	31
622183	(unknown)	Bioretention (No Underdrains)	76
622283	Acacia St	Bioretention (No Underdrains)	5
622283	Burton Ave	Bioretention (No Underdrains)	1,078
622283	Cheyenne Ct	Bioretention (No Underdrains)	43
622283	E Broadway	Bioretention (No Underdrains)	600

Subwatershed	Street Name	Drainage Configuration	Centerline Length (ft)
622283	E Live Oak St	Bioretention (No Underdrains)	554
622283	E Wedgewood Ave	Bioretention (No Underdrains)	181
622283	Lorenza Ct	Bioretention (No Underdrains)	42
622283	N Burton Ave	Bioretention (No Underdrains)	1,031
622283	N Muscatel Ave	Bioretention (No Underdrains)	1,353
622283	S Burton Ave	Bioretention (No Underdrains)	47
622283	S Muscatel Ave	Bioretention (No Underdrains)	122
622283	(unknown)	Bioretention (No Underdrains)	71
622783	Arcadia Ave	Bioretention (No Underdrains)	237
622783	Callita St	Bioretention (No Underdrains)	4
622783	Cam Real	Bioretention (No Underdrains)	243
622783	Duarte Rd	Bioretention (No Underdrains)	800
622783	E Arcadia Ave	Bioretention (No Underdrains)	237
622783	E Ardenale Ave	Bioretention (No Underdrains)	515
622783	E Fairview Ave	Bioretention (No Underdrains)	302
622783	E Greenwood Ave	Bioretention (No Underdrains)	500
622783	E Naomi Ave	Bioretention (No Underdrains)	291
622783	E Youngdale St	Bioretention (No Underdrains)	293
622783	Emperor Ave	Bioretention (No Underdrains)	732
622783	Fortson Dr	Bioretention (No Underdrains)	248
622783	Jaylee Dr	Bioretention (No Underdrains)	190
622783	la Palma Ln	Bioretention (No Underdrains)	31
622783	Mayesdale Ave	Bioretention (No Underdrains)	36
622783	N Lotus Ave	Bioretention (No Underdrains)	93
622783	Reno Ave	Bioretention (No Underdrains)	542
622783	Sultana Ave	Bioretention (No Underdrains)	1,526
622783	Youngdale St	Bioretention (No Underdrains)	293
622783	N Quigley Ave	Biofiltration (Underdrains)	0
623083	N Rosemead Blvd	Biofiltration (Underdrains)	0
623083	E Foothill Blvd	Biofiltration (Underdrains)	3
623183	N Michillinda Ave	Biofiltration (Underdrains)	0
623183	S Michillinda Ave	Biofiltration (Underdrains)	0
623183	(unknown)	Bioretention (No Underdrains)	16
623483	Avon Ave	Bioretention (No Underdrains)	51
623483	E Garibaldi Ave	Bioretention (No Underdrains)	19
623483	E Las Tunas Dr	Bioretention (No Underdrains)	30
623483	Elm Ave	Bioretention (No Underdrains)	2
623483	Las Tunas Dr	Bioretention (No Underdrains)	1
623483	Longden Ave	Bioretention (No Underdrains)	91
623483	N Burton Ave	Bioretention (No Underdrains)	44
623483	N Muscatel Ave	Bioretention (No Underdrains)	254
623483	(unknown)	Bioretention (No Underdrains)	91
623583	Avon Ave	Bioretention (No Underdrains)	502
623583	Brenford Rd	Bioretention (No Underdrains)	317
623583	Callita St	Bioretention (No Underdrains)	1,422
623583	Cam Real	Bioretention (No Underdrains)	1,104
623583	E Ardenale Ave	Bioretention (No Underdrains)	2,050
623583	E Youngdale St	Bioretention (No Underdrains)	117
623583	Emperor Ave	Bioretention (No Underdrains)	590
623583	Jaylee Dr	Bioretention (No Underdrains)	320
623583	Lemon Ave	Bioretention (No Underdrains)	1,072
623583	Lober Pl	Bioretention (No Underdrains)	256
623583	Longden Ave	Bioretention (No Underdrains)	19
623583	Mayesdale Ave	Bioretention (No Underdrains)	206
623583	N Muscatel Ave	Bioretention (No Underdrains)	2,258
623583	Reno Ave	Bioretention (No Underdrains)	0
623583	Youngdale St	Bioretention (No Underdrains)	117
623583	(unknown)	Bioretention (No Underdrains)	532
623683	Callita St	Bioretention (No Underdrains)	351
623683	Doris Ave	Bioretention (No Underdrains)	1,538
623683	Duarte Rd	Bioretention (No Underdrains)	339
623683	Harvey Way	Bioretention (No Underdrains)	70
623683	Havel Pl	Bioretention (No Underdrains)	88
623683	Kimdale Rd	Bioretention (No Underdrains)	155
623683	Leroy St	Bioretention (No Underdrains)	1,191
623683	Longden Ave	Bioretention (No Underdrains)	2,122
623683	Los Olivos Dr	Bioretention (No Underdrains)	302
623683	N Burton Ave	Bioretention (No Underdrains)	544
623683	N Charlotte Ave	Bioretention (No Underdrains)	588
623683	N Deerfield Ave	Bioretention (No Underdrains)	647
623683	N del Loma Ave	Bioretention (No Underdrains)	547

Subwatershed	Street Name	Drainage Configuration	Centerline Length (ft)
623683	N Longmont Ave	Bioretention (No Underdrains)	889
623683	N Provence Rd	Bioretention (No Underdrains)	1,138
623683	N Ruthlee Ave	Bioretention (No Underdrains)	776
623683	N Vista St	Bioretention (No Underdrains)	2,654
623683	N Willard Ave	Bioretention (No Underdrains)	1,435
623683	Oldham Ln	Bioretention (No Underdrains)	239
623683	Sheffield Rd	Bioretention (No Underdrains)	2,303
623683	Woodlawn St	Bioretention (No Underdrains)	1,242
623683	Youngdale St	Bioretention (No Underdrains)	642
623683	Ardendale Ave	Bioretention (No Underdrains)	34
623783	Duarte Rd	Bioretention (No Underdrains)	156
623783	E Ardendale Ave	Bioretention (No Underdrains)	55
623783	E Naomi Ave	Bioretention (No Underdrains)	1,355
623783	Ferron Ave	Bioretention (No Underdrains)	661
623783	Mayesdale Ave	Bioretention (No Underdrains)	7
623783	N Karin Pl	Bioretention (No Underdrains)	26
623783	N Lotus Ave	Bioretention (No Underdrains)	543
623783	N Muscatel Ave	Bioretention (No Underdrains)	673
623783	(unknown)	Bioretention (No Underdrains)	26
623883	Arcadia Ave	Bioretention (No Underdrains)	1,585
623883	Donnelly Ave	Bioretention (No Underdrains)	1
623883	Duarte Rd	Bioretention (No Underdrains)	1,713
623883	E Arcadia Ave	Bioretention (No Underdrains)	1,585
623883	E Fairview Ave	Bioretention (No Underdrains)	1,520
623883	E Greenwood Ave	Bioretention (No Underdrains)	1,333
623883	Ferron Ave	Bioretention (No Underdrains)	51
623883	Hidden Pine Dr	Bioretention (No Underdrains)	65
623883	Mayesdale Ave	Bioretention (No Underdrains)	543
623883	Muscatel Ave	Bioretention (No Underdrains)	27
623883	N Lotus Ave	Bioretention (No Underdrains)	1,083
623883	N Muscatel Ave	Bioretention (No Underdrains)	2,945
623883	N Sultana Ave	Bioretention (No Underdrains)	353
623883	Rancho Mangana Rd	Bioretention (No Underdrains)	293
623883	Tamworth Ave	Bioretention (No Underdrains)	368
623883	(unknown)	Bioretention (No Underdrains)	60
623983	Arcadia Ave	Bioretention (No Underdrains)	736
623983	Duarte Rd	Bioretention (No Underdrains)	2,453
623983	E Arcadia Ave	Bioretention (No Underdrains)	736
623983	E Fairview Ave	Bioretention (No Underdrains)	729
623983	E Kinghurst Rd	Bioretention (No Underdrains)	742
623983	E Larkdale Rd	Bioretention (No Underdrains)	526
623983	E Lorain Rd	Bioretention (No Underdrains)	1,138
623983	E Ravendale Rd	Bioretention (No Underdrains)	1,585
623983	Halford St	Bioretention (No Underdrains)	1,492
623983	Josard Ave	Bioretention (No Underdrains)	508
623983	Josard Rd	Bioretention (No Underdrains)	214
623983	la Presa Dr	Bioretention (No Underdrains)	2,810
623983	Larkdale Rd	Bioretention (No Underdrains)	718
623983	Lorain Rd	Bioretention (No Underdrains)	55
623983	N Ferncroft Ave	Bioretention (No Underdrains)	851
623983	N Karin Pl	Bioretention (No Underdrains)	380
623983	N Longmont Ave	Bioretention (No Underdrains)	1,344
623983	N Provence Rd	Bioretention (No Underdrains)	620
623983	N Ruthlee Ave	Bioretention (No Underdrains)	1,472
623983	N San Gabriel Blvd	Bioretention (No Underdrains)	2,140
623983	N Vista St	Bioretention (No Underdrains)	2,343
623983	N Willard Ave	Bioretention (No Underdrains)	386
623983	Palma Vista St	Bioretention (No Underdrains)	733
623983	Roanoke Rd	Bioretention (No Underdrains)	88
623983	Rockhold Ave	Bioretention (No Underdrains)	1,097
623983	Rose Ave	Bioretention (No Underdrains)	43
623983	S San Gabriel Blvd	Bioretention (No Underdrains)	2,140
623983	Sunnyslope Dr	Bioretention (No Underdrains)	1,214
623983	Julie Ln	Bioretention (No Underdrains)	232
624083	la Presa Dr	Bioretention (No Underdrains)	63
624083	Rancho Mangana Rd	Bioretention (No Underdrains)	535
624083	Roanoke Rd	Bioretention (No Underdrains)	47
624083	Sunny Glenn Way	Bioretention (No Underdrains)	16
624083	Sunnyslope Dr	Bioretention (No Underdrains)	549
624083	Vera Ter	Bioretention (No Underdrains)	445
624083	Backus Ave	Bioretention (No Underdrains)	1,458

Subwatershed	Street Name	Drainage Configuration	Centerline Length (ft)
624183	Beacon Pl	Bioretention (No Underdrains)	506
624183	Brandon St	Bioretention (No Underdrains)	1,577
624183	del Mar Blvd	Bioretention (No Underdrains)	2,360
624183	Donnelly Ave	Bioretention (No Underdrains)	83
624183	E California Blvd	Bioretention (No Underdrains)	2,240
624183	E Colorado Blvd	Bioretention (No Underdrains)	1,279
624183	E del Mar Blvd	Bioretention (No Underdrains)	1,583
624183	E Green St	Bioretention (No Underdrains)	815
624183	Fulton Ave	Bioretention (No Underdrains)	463
624183	Grayburn Rd	Bioretention (No Underdrains)	1,748
624183	Hidden Pine Dr	Bioretention (No Underdrains)	47
624183	Huntington Dr	Bioretention (No Underdrains)	2,224
624183	Ivydale Ct	Bioretention (No Underdrains)	257
624183	Locksley Dr	Bioretention (No Underdrains)	1,552
624183	Lofield Ct	Bioretention (No Underdrains)	452
624183	Lombardy Rd	Bioretention (No Underdrains)	1,973
624183	Madre St	Bioretention (No Underdrains)	5,077
624183	Mayesdale Ave	Bioretention (No Underdrains)	54
624183	Milton St	Bioretention (No Underdrains)	1,579
624183	Mountain View Ave	Bioretention (No Underdrains)	1,575
624183	N Lotus Ave	Bioretention (No Underdrains)	492
624183	N Muscatel Ave	Bioretention (No Underdrains)	48
624183	S Halstead St	Bioretention (No Underdrains)	2,881
624183	S Lotus Ave	Bioretention (No Underdrains)	6,013
624183	San Pasqual St	Bioretention (No Underdrains)	2,399
624183	Sycamore Ave	Bioretention (No Underdrains)	383
624183	Thorndale Rd	Bioretention (No Underdrains)	1,574
624183	Vallombrosa Dr	Bioretention (No Underdrains)	3,097
624183	Yorkshire Rd	Bioretention (No Underdrains)	2,397
624183	(unknown)	Bioretention (No Underdrains)	57
624283	Caesar Ave	Bioretention (No Underdrains)	318
624283	Canterbury Rd	Bioretention (No Underdrains)	37
624283	Coleridge Dr	Bioretention (No Underdrains)	116
624283	Devonport Rd	Bioretention (No Underdrains)	40
624283	E Coleridge Dr	Bioretention (No Underdrains)	215
624283	E Palermo Ct	Bioretention (No Underdrains)	17
624283	el Campo Dr	Bioretention (No Underdrains)	2,279
624283	Gainsborough Dr	Bioretention (No Underdrains)	205
624283	George Cir	Bioretention (No Underdrains)	562
624283	Huntington Dr	Bioretention (No Underdrains)	5,898
624283	la Paz Dr	Bioretention (No Underdrains)	3
624283	la Presa Dr	Bioretention (No Underdrains)	1,066
624283	Las Brisas Way	Bioretention (No Underdrains)	40
624283	Las Rendas Way	Bioretention (No Underdrains)	21
624283	Lombardy Rd	Bioretention (No Underdrains)	2,024
624283	Martha Cir	Bioretention (No Underdrains)	406
624283	N Gainsborough Dr	Bioretention (No Underdrains)	2,344
624283	N San Gabriel Blvd	Bioretention (No Underdrains)	52
624283	Orlando Rd	Bioretention (No Underdrains)	88
624283	Piccolo St	Bioretention (No Underdrains)	256
624283	S San Gabriel Blvd	Bioretention (No Underdrains)	3,223
624283	Shakespeare Dr	Bioretention (No Underdrains)	91
624283	Sidney Ave	Bioretention (No Underdrains)	27
624283	Stoneley Dr	Bioretention (No Underdrains)	624
624283	Sunnyslope Blvd	Bioretention (No Underdrains)	542
624283	Sunnyslope Dr	Bioretention (No Underdrains)	30
624283	Wallingford Rd	Bioretention (No Underdrains)	100
624283	Wenham Rd	Bioretention (No Underdrains)	108
624283	Winifred Ave	Bioretention (No Underdrains)	309
624283	Chapea Rd	Bioretention (No Underdrains)	995
624383	E California Blvd	Bioretention (No Underdrains)	391
624383	Huntington Dr	Bioretention (No Underdrains)	258
624383	Lombardy Rd	Bioretention (No Underdrains)	781
624383	Madre St	Bioretention (No Underdrains)	267
624383	Oakforest Ln	Bioretention (No Underdrains)	66
624383	Orlando Rd	Bioretention (No Underdrains)	656
624383	la Paz Dr	Bioretention (No Underdrains)	28
624483	Northcliff Rd	Bioretention (No Underdrains)	667
624483	Oneida St	Bioretention (No Underdrains)	1,816
624483	S Santa Anita Ave	Bioretention (No Underdrains)	1,397
624483	S Vinedo Ave	Bioretention (No Underdrains)	519

Subwatershed	Street Name	Drainage Configuration	Centerline Length (ft)
624483	San Pasqual St	Bioretention (No Underdrains)	1,079
624483	South Virginia Ave	Bioretention (No Underdrains)	1,383
624483	Topsfield St	Bioretention (No Underdrains)	384
624483	Virginia Ave	Bioretention (No Underdrains)	1,383
624483	Wenham Rd	Bioretention (No Underdrains)	696
624483	Brandon St	Bioretention (No Underdrains)	489
624583	E del Mar Blvd	Bioretention (No Underdrains)	90
624583	E Green St	Bioretention (No Underdrains)	1,489
624583	Grayburn Rd	Bioretention (No Underdrains)	435
624583	Milton St	Bioretention (No Underdrains)	524
624583	Northrup Ave	Bioretention (No Underdrains)	601
624583	San Pasqual St	Bioretention (No Underdrains)	412
624583	Yorkshire Rd	Bioretention (No Underdrains)	430
624583	E California Blvd	Bioretention (No Underdrains)	291
624683	Galbreth Rd	Bioretention (No Underdrains)	1,147
624883	N Craig Ave	Bioretention (No Underdrains)	506
624883	N Martelo Ave	Bioretention (No Underdrains)	126
624883	Tierra Alta Dr	Bioretention (No Underdrains)	137
624883	Barhite St	Bioretention (No Underdrains)	506
625083	E Sierra Madre Blvd	Bioretention (No Underdrains)	621
625083	E Villa Knolls Dr	Bioretention (No Underdrains)	44
625083	Fairpoint St	Bioretention (No Underdrains)	299
625083	N Sierra Madre Blvd	Bioretention (No Underdrains)	621
625083	New York Dr	Bioretention (No Underdrains)	3
625083	Sierra Madre Villa Ave	Bioretention (No Underdrains)	1,320
625083	Villa Highlands Dr	Bioretention (No Underdrains)	127
625083	Villa Knolls Dr	Bioretention (No Underdrains)	44
625083	Villa Mesa Rd	Bioretention (No Underdrains)	17
625083	Vosburg St	Bioretention (No Underdrains)	58
625083	Windover Dr	Bioretention (No Underdrains)	24
625083	(unknown)	Bioretention (No Underdrains)	0
625183	Barhite St	Bioretention (No Underdrains)	26
625183	Vosburg St	Bioretention (No Underdrains)	96
625183	Barhite St	Bioretention (No Underdrains)	1,025
625383	Dove Ct	Bioretention (No Underdrains)	165
625383	E Villa Knolls Dr	Bioretention (No Underdrains)	1,015
625383	Edgecliff Ln	Bioretention (No Underdrains)	723
625383	Fairpoint St	Bioretention (No Underdrains)	507
625383	Sierra Madre Villa Ave	Bioretention (No Underdrains)	261
625383	Villa Highlands Dr	Bioretention (No Underdrains)	1,118
625383	Villa Knolls Dr	Bioretention (No Underdrains)	1,214
625383	Villa Mesa Rd	Bioretention (No Underdrains)	404
625383	Villa Rica Ave	Bioretention (No Underdrains)	93
625383	Vosburg St	Bioretention (No Underdrains)	124
625383	Eastlyn Pl	Bioretention (No Underdrains)	260
625483	Galbreth Rd	Bioretention (No Underdrains)	2,192
625483	N Altadena Dr	Bioretention (No Underdrains)	511
625483	N Martelo Ave	Bioretention (No Underdrains)	386
625483	Westlyn Pl	Bioretention (No Underdrains)	264
625483	Eaton Canyon Dr	Bioretention (No Underdrains)	234
625583	Kinneloa Canyon Rd	Bioretention (No Underdrains)	126
625583	Meguiar Dr	Bioretention (No Underdrains)	32
625583	Bellford Ave	Bioretention (No Underdrains)	71
625783	Berendo St	Bioretention (No Underdrains)	198
625783	Braeburn Rd	Bioretention (No Underdrains)	1,760
625783	Coolidge Ave	Bioretention (No Underdrains)	1,235
625783	Creekside Ct	Bioretention (No Underdrains)	50
625783	E Altadena Dr	Bioretention (No Underdrains)	520
625783	E Calaveras St	Bioretention (No Underdrains)	1,475
625783	E Mendocino St	Bioretention (No Underdrains)	1,825
625783	Homewood Dr	Bioretention (No Underdrains)	1,650
625783	la Paz Rd	Bioretention (No Underdrains)	1,233
625783	Lotus Aly	Bioretention (No Underdrains)	56
625783	Meadowbrook Rd	Bioretention (No Underdrains)	2,782
625783	Mendocino Ln	Bioretention (No Underdrains)	50
625783	Midlothian Dr	Bioretention (No Underdrains)	2,402
625783	Midwick Dr	Bioretention (No Underdrains)	1,846
625783	Minoru Dr	Bioretention (No Underdrains)	1,651
625783	Morada Pl	Bioretention (No Underdrains)	1,806
625783	Morslay Rd	Bioretention (No Underdrains)	1,485
625783	N Allen Ave	Bioretention (No Underdrains)	4,146

Subwatershed	Street Name	Drainage Configuration	Centerline Length (ft)
625783	N Altadena Dr	Bioretention (No Underdrains)	491
625783	N Craig Ave	Bioretention (No Underdrains)	1,131
625783	N Grand Oaks Ave	Bioretention (No Underdrains)	1,244
625783	N Harding Ave	Bioretention (No Underdrains)	1,228
625783	N Oxford Ave	Bioretention (No Underdrains)	216
625783	N Roosevelt Ave	Bioretention (No Underdrains)	1,232
625783	New York Dr	Bioretention (No Underdrains)	5,848
625783	Pepper Dr	Bioretention (No Underdrains)	2,743
625783	Porter Ave	Bioretention (No Underdrains)	617
625783	Sinaloa Ave	Bioretention (No Underdrains)	2,847
625783	Sonoma Dr	Bioretention (No Underdrains)	1,101
625783	Tanoble Dr	Bioretention (No Underdrains)	1,469
625783	Valencia Ave	Bioretention (No Underdrains)	84
625783	Veranada Ave	Bioretention (No Underdrains)	747
625783	Vistillas Rd	Bioretention (No Underdrains)	1,147
625783	Berendo St	Bioretention (No Underdrains)	2,203
625883	Braeburn Rd	Bioretention (No Underdrains)	1,219
625883	Coolidge Ave	Bioretention (No Underdrains)	910
625883	Craig Ave	Bioretention (No Underdrains)	840
625883	Glen Canyon Rd	Bioretention (No Underdrains)	2,080
625883	Glenview Ter	Bioretention (No Underdrains)	1,192
625883	Grand Oaks Ave	Bioretention (No Underdrains)	2,079
625883	Kengary Ln	Bioretention (No Underdrains)	38
625883	Mendocino Ln	Bioretention (No Underdrains)	1,762
625883	Midlothian Dr	Bioretention (No Underdrains)	1,458
625883	Midwick Dr	Bioretention (No Underdrains)	3,062
625883	N Allen Ave	Bioretention (No Underdrains)	142
625883	N Altadena Dr	Bioretention (No Underdrains)	2,906
625883	N Craig Ave	Bioretention (No Underdrains)	1,287
625883	N Grand Oaks Ave	Bioretention (No Underdrains)	1,131
625883	N Harding Ave	Bioretention (No Underdrains)	934
625883	N Roosevelt Ave	Bioretention (No Underdrains)	1,065
625883	Pepper Dr	Bioretention (No Underdrains)	26
625883	Roosevelt Ave	Bioretention (No Underdrains)	1,200
625883	Surree Ellen Ln	Bioretention (No Underdrains)	374
625883	Veranada Ave	Bioretention (No Underdrains)	33
625883	(unknown)	Bioretention (No Underdrains)	922
625983	Alpha Ave	Bioretention (No Underdrains)	22
625983	Belford Ave	Bioretention (No Underdrains)	3,031
625983	Beverly Dr	Bioretention (No Underdrains)	1,130
625983	Coolidge Ave	Bioretention (No Underdrains)	1,952
625983	del Rey Ave	Bioretention (No Underdrains)	43
625983	E Crary St	Bioretention (No Underdrains)	3,841
625983	E Washington Blvd	Bioretention (No Underdrains)	4,769
625983	Garfias Dr	Bioretention (No Underdrains)	3,972
625983	Hanford Dr	Bioretention (No Underdrains)	26
625983	Jefferson Dr	Bioretention (No Underdrains)	1,005
625983	Layton St	Bioretention (No Underdrains)	1,942
625983	Meguiar Dr	Bioretention (No Underdrains)	8
625983	Midlothian Dr	Bioretention (No Underdrains)	227
625983	N Altadena Dr	Bioretention (No Underdrains)	1,930
625983	N Coolidge Ave	Bioretention (No Underdrains)	590
625983	N Craig Ave	Bioretention (No Underdrains)	61
625983	N Grand Oaks Ave	Bioretention (No Underdrains)	2,040
625983	N Harding Ave	Bioretention (No Underdrains)	1,982
625983	N Martelo Ave	Bioretention (No Underdrains)	61
625983	N Roosevelt Ave	Bioretention (No Underdrains)	2,010
625983	Oakwood St	Bioretention (No Underdrains)	2,445
625983	Olive Way	Bioretention (No Underdrains)	31
625983	Pepper Dr	Bioretention (No Underdrains)	2,138
625983	Switzer Aly	Bioretention (No Underdrains)	43
625983	Tierra Alta Dr	Bioretention (No Underdrains)	87
625983	Valencia Ave	Bioretention (No Underdrains)	1,924
625983	Bowring Dr	Bioretention (No Underdrains)	94
626183	Crescent Dr	Bioretention (No Underdrains)	1,060
626183	E Altadena Dr	Bioretention (No Underdrains)	1,470
626183	Homewood Dr	Bioretention (No Underdrains)	650
626183	Mendocino Ln	Bioretention (No Underdrains)	79
626183	N Altadena Dr	Bioretention (No Underdrains)	168
626183	Pinecrest Dr	Bioretention (No Underdrains)	275
626183	Skyview Dr	Bioretention (No Underdrains)	204

Subwatershed	Street Name	Drainage Configuration	Centerline Length (ft)
626183	(unknown)	Bioretention (No Underdrains)	1
629783	Freer St	Bioretention (No Underdrains)	0
629783	Santa Anita Ave	Bioretention (No Underdrains)	0
629783	Augusta Ave	Bioretention (No Underdrains)	373
635483	Boswell Pl	Bioretention (No Underdrains)	442
635483	Dedeaux Way	Bioretention (No Underdrains)	78
635483	Dunham St	Bioretention (No Underdrains)	909
635483	E Lovett St	Bioretention (No Underdrains)	911
635483	Noakes St	Bioretention (No Underdrains)	26
635483	S Bonnie Beach Pl	Bioretention (No Underdrains)	2,395
635483	S Brannick Ave	Bioretention (No Underdrains)	450
635483	S Downey Rd	Bioretention (No Underdrains)	2,437
635483	S Eastman Ave	Bioretention (No Underdrains)	308
635483	S Gage Ave	Bioretention (No Underdrains)	296
635483	S Herbert Ave	Bioretention (No Underdrains)	310
635483	S Record Ave	Bioretention (No Underdrains)	313
635483	S Rowan Ave	Bioretention (No Underdrains)	306
635483	S Sunol Dr	Bioretention (No Underdrains)	2,376
635483	Triggs St	Bioretention (No Underdrains)	1,620
635483	Tuttle St	Bioretention (No Underdrains)	912
635483	Union Pacific Ave	Bioretention (No Underdrains)	1,821
635483	(unknown)	Bioretention (No Underdrains)	32,014
635583	Amalia Ave	Bioretention (No Underdrains)	4,223
635583	Belden Ave	Bioretention (No Underdrains)	3,047
635583	Betty Ave	Bioretention (No Underdrains)	288
635583	Ceasar Chavez Ave	Bioretention (No Underdrains)	3,372
635583	Clela Ave	Bioretention (No Underdrains)	3,940
635583	Colonia de Los Cedros	Bioretention (No Underdrains)	18
635583	Dennison St	Bioretention (No Underdrains)	807
635583	Dewar Ave	Bioretention (No Underdrains)	1,254
635583	Dewar St	Bioretention (No Underdrains)	1,254
635583	Dozier St	Bioretention (No Underdrains)	2,215
635583	E 1st St	Bioretention (No Underdrains)	1,765
635583	E 2nd St	Bioretention (No Underdrains)	2,332
635583	E 3rd St	Bioretention (No Underdrains)	3,415
635583	E 4th St	Bioretention (No Underdrains)	4,632
635583	E 5th St	Bioretention (No Underdrains)	1,506
635583	E 6th St	Bioretention (No Underdrains)	7,643
635583	E Beverly Blvd	Bioretention (No Underdrains)	6,244
635583	E Colonia de Las Rosas	Bioretention (No Underdrains)	58
635583	E Colonia de Los Pinos	Bioretention (No Underdrains)	61
635583	E Gleason St	Bioretention (No Underdrains)	1,051
635583	E Hastings St	Bioretention (No Underdrains)	511
635583	E Hubbard St	Bioretention (No Underdrains)	7,098
635583	E Olympic Blvd	Bioretention (No Underdrains)	5,518
635583	E Via Corona	Bioretention (No Underdrains)	152
635583	Eagle St	Bioretention (No Underdrains)	6,739
635583	Eastmont Ave	Bioretention (No Underdrains)	2,921
635583	Escuela St	Bioretention (No Underdrains)	579
635583	Eugene St	Bioretention (No Underdrains)	1,330
635583	Fisher St	Bioretention (No Underdrains)	2,212
635583	Fraser Ave	Bioretention (No Underdrains)	5,509
635583	Gerhart Ave	Bioretention (No Underdrains)	44
635583	Gleason St	Bioretention (No Underdrains)	10
635583	Grace Pl	Bioretention (No Underdrains)	421
635583	Gratian St	Bioretention (No Underdrains)	1,114
635583	Hammel St	Bioretention (No Underdrains)	2,091
635583	Hastings St	Bioretention (No Underdrains)	511
635583	Hoefner Ave	Bioretention (No Underdrains)	2,498
635583	Hubbard St	Bioretention (No Underdrains)	7,423
635583	Louis Pl	Bioretention (No Underdrains)	902
635583	Margaret Ave	Bioretention (No Underdrains)	4,644
635583	Michigan Ave	Bioretention (No Underdrains)	1,299
635583	Mines St	Bioretention (No Underdrains)	593
635583	N Arizona Ave	Bioretention (No Underdrains)	1,260
635583	N Colonia de Los Cedros	Bioretention (No Underdrains)	18
635583	N Dangler Ave	Bioretention (No Underdrains)	2,419
635583	N Eastern Ave	Bioretention (No Underdrains)	246
635583	N Ford Blvd	Bioretention (No Underdrains)	687
635583	N Humphreys Ave	Bioretention (No Underdrains)	612
635583	N Kern Ave	Bioretention (No Underdrains)	1,271

Subwatershed	Street Name	Drainage Configuration	Centerline Length (ft)
635583	N McDonnell Ave	Bioretention (No Underdrains)	2,614
635583	N Mednik Ave	Bioretention (No Underdrains)	2,608
635583	New York Ave	Bioretention (No Underdrains)	546
635583	New York St	Bioretention (No Underdrains)	546
635583	Oakford Dr	Bioretention (No Underdrains)	3,683
635583	Percy St	Bioretention (No Underdrains)	594
635583	Repetto Ave	Bioretention (No Underdrains)	3,225
635583	Repetto St	Bioretention (No Underdrains)	1,327
635583	S Arizona Ave	Bioretention (No Underdrains)	12,529
635583	S Atlantic Blvd	Bioretention (No Underdrains)	11,010
635583	S Augusta Ave	Bioretention (No Underdrains)	440
635583	S Belden Ave	Bioretention (No Underdrains)	3,047
635583	S Bonnie Beach Pl	Bioretention (No Underdrains)	1,175
635583	S Brannick Ave	Bioretention (No Underdrains)	931
635583	S Burger Ave	Bioretention (No Underdrains)	205
635583	S Dangler Ave	Bioretention (No Underdrains)	768
635583	S Downey Rd	Bioretention (No Underdrains)	1,340
635583	S Duncan Ave	Bioretention (No Underdrains)	3,865
635583	S Eastern Ave	Bioretention (No Underdrains)	5,154
635583	S Eastmont Ave	Bioretention (No Underdrains)	2,921
635583	S Ferris Ave	Bioretention (No Underdrains)	5,299
635583	S Fetterly Ave	Bioretention (No Underdrains)	4,720
635583	S Ford Blvd	Bioretention (No Underdrains)	5,022
635583	S Gerhart Ave	Bioretention (No Underdrains)	44
635583	S Herbert Ave	Bioretention (No Underdrains)	664
635583	S Hillview Ave	Bioretention (No Underdrains)	5,791
635583	S Humphreys Ave	Bioretention (No Underdrains)	1,953
635583	S Kern Ave	Bioretention (No Underdrains)	5,665
635583	S la Verne Ave	Bioretention (No Underdrains)	5,700
635583	S Margaret Ave	Bioretention (No Underdrains)	3,795
635583	S Marianna Ave	Bioretention (No Underdrains)	621
635583	S McBride Ave	Bioretention (No Underdrains)	5,295
635583	S McDonnell Ave	Bioretention (No Underdrains)	6,979
635583	S Mednik Ave	Bioretention (No Underdrains)	4,894
635583	S Oakford Dr	Bioretention (No Underdrains)	3,683
635583	S Record Ave	Bioretention (No Underdrains)	1,331
635583	S Sadler Ave	Bioretention (No Underdrains)	2,421
635583	S Sunol Dr	Bioretention (No Underdrains)	612
635583	S Sydney Dr	Bioretention (No Underdrains)	1,840
635583	S Vancouver Ave	Bioretention (No Underdrains)	3,308
635583	S Williamson Ave	Bioretention (No Underdrains)	1,810
635583	S Woods Ave	Bioretention (No Underdrains)	5,505
635583	S Wyman Ave	Bioretention (No Underdrains)	592
635583	Strang St	Bioretention (No Underdrains)	490
635583	Telegraph Rd	Bioretention (No Underdrains)	771
635583	Union Pacific Ave	Bioretention (No Underdrains)	14
635583	Unmamed St	Bioretention (No Underdrains)	162
635583	Verona St	Bioretention (No Underdrains)	6,219
635583	Via Campo St	Bioretention (No Underdrains)	1,837
635583	Via Corona	Bioretention (No Underdrains)	967
635583	Via Corona St	Bioretention (No Underdrains)	3,192
635583	Via San Delarro St	Bioretention (No Underdrains)	1,853
635583	Whittier Blvd	Bioretention (No Underdrains)	1,522
635583	Wilkins Ave	Bioretention (No Underdrains)	800
635583	Zaring St	Bioretention (No Underdrains)	415
635583	Sheriff Rd	Biofiltration (Underdrains)	65
635683	(unknown)	Biofiltration (Underdrains)	34
635783	Ameron Way	Biofiltration (Underdrains)	16
635783	City Terrace Dr	Biofiltration (Underdrains)	56
635783	Rollins Dr	Biofiltration (Underdrains)	187
635783	(unknown)	Biofiltration (Underdrains)	245
635883	Helen Dr	Biofiltration (Underdrains)	8
635883	N Steele Ave	Biofiltration (Underdrains)	7
635883	Ramona Blvd	Biofiltration (Underdrains)	271
635883	Rogers St	Biofiltration (Underdrains)	133
635883	Steele Ave	Biofiltration (Underdrains)	85
635883	Bandini Blvd	Bioretention (No Underdrains)	711
636683	(unknown)	Bioretention (No Underdrains)	2,146
636983	Blanchard St	Bioretention (No Underdrains)	1,106
636983	Dozier St	Bioretention (No Underdrains)	706
636983	E 1st St	Bioretention (No Underdrains)	1,632

Subwatershed	Street Name	Drainage Configuration	Centerline Length (ft)
636983	E Cesar E Chavez Ave	Bioretention (No Underdrains)	2,763
636983	Floral Dr	Bioretention (No Underdrains)	182
636983	Folsom St	Bioretention (No Underdrains)	1,674
636983	Hammel St	Bioretention (No Underdrains)	699
636983	Malabar St	Bioretention (No Underdrains)	778
636983	Michigan Ave	Bioretention (No Underdrains)	2,578
636983	N Alma Ave	Bioretention (No Underdrains)	2,057
636983	N Ditman Ave	Bioretention (No Underdrains)	2,742
636983	N Eastman Ave	Bioretention (No Underdrains)	1,769
636983	N Gage Ave	Bioretention (No Underdrains)	1,648
636983	N Herbert Ave	Bioretention (No Underdrains)	657
636983	N Hicks Ave	Bioretention (No Underdrains)	2,427
636983	N Rowan Ave	Bioretention (No Underdrains)	2,557
636983	N Townsend Ave	Bioretention (No Underdrains)	2,967
636983	S Alma Ave	Bioretention (No Underdrains)	27
636983	S Ditman Ave	Bioretention (No Underdrains)	19
636983	S Hicks Ave	Bioretention (No Underdrains)	23
636983	S Townsend Ave	Bioretention (No Underdrains)	13
636983	Winter St	Bioretention (No Underdrains)	1,330
636983	Dennison St	Bioretention (No Underdrains)	760
637183	E 5th St	Bioretention (No Underdrains)	129
637183	E 6th St	Bioretention (No Underdrains)	134
637183	E 7th St	Bioretention (No Underdrains)	0
637183	E Hubbard St	Bioretention (No Underdrains)	139
637183	E Olympic Blvd	Bioretention (No Underdrains)	898
637183	E Princeton St	Bioretention (No Underdrains)	137
637183	Lanfranco St	Bioretention (No Underdrains)	132
637183	Percy St	Bioretention (No Underdrains)	143
637183	S Alma Ave	Bioretention (No Underdrains)	2,216
637183	S Hicks Ave	Bioretention (No Underdrains)	1,639
637183	S Indiana St	Bioretention (No Underdrains)	1,312
637183	Union Pacific Ave	Bioretention (No Underdrains)	890
637183	Verona St	Bioretention (No Underdrains)	340
637183	Whittier Blvd	Bioretention (No Underdrains)	148
637183	(unknown)	Bioretention (No Underdrains)	351
637283	E 3rd St	Bioretention (No Underdrains)	1,150
637283	E 4th St	Bioretention (No Underdrains)	213
637283	E 5th St	Bioretention (No Underdrains)	1,263
637283	E 6th St	Bioretention (No Underdrains)	920
637283	E Hubbard St	Bioretention (No Underdrains)	786
637283	E Olympic Blvd	Bioretention (No Underdrains)	1,595
637283	E Princeton St	Bioretention (No Underdrains)	789
637283	Hubbard St	Bioretention (No Underdrains)	123
637283	Lanfranco St	Bioretention (No Underdrains)	1,368
637283	Percy St	Bioretention (No Underdrains)	904
637283	Princeton St	Bioretention (No Underdrains)	126
637283	S Alma Ave	Bioretention (No Underdrains)	1,592
637283	S Ditman Ave	Bioretention (No Underdrains)	6,078
637283	S Eastman Ave	Bioretention (No Underdrains)	2,365
637283	S Gage Ave	Bioretention (No Underdrains)	2,362
637283	S Herbert Ave	Bioretention (No Underdrains)	1,691
637283	S Hicks Ave	Bioretention (No Underdrains)	1,471
637283	S Record Ave	Bioretention (No Underdrains)	828
637283	S Rowan Ave	Bioretention (No Underdrains)	2,412
637283	S Townsend Ave	Bioretention (No Underdrains)	2,406
637283	Union Pacific Ave	Bioretention (No Underdrains)	2,222
637283	Verona St	Bioretention (No Underdrains)	922
637283	Whittier Blvd	Bioretention (No Underdrains)	896
637283	(unknown)	Bioretention (No Underdrains)	4,435
637383	Dickerson Ave	Bioretention (No Underdrains)	319
637383	E 1st St	Bioretention (No Underdrains)	3,304
637383	E 2nd St	Bioretention (No Underdrains)	380
637383	E 3rd St	Bioretention (No Underdrains)	2,717
637383	E 4th St	Bioretention (No Underdrains)	819
637383	E 5th St	Bioretention (No Underdrains)	1,445
637383	E 6th St	Bioretention (No Underdrains)	1,930
637383	E Hubbard St	Bioretention (No Underdrains)	308
637383	Eagle St	Bioretention (No Underdrains)	712
637383	Eugene St	Bioretention (No Underdrains)	571
637383	Gleason St	Bioretention (No Underdrains)	858
637383	Hubbard St	Bioretention (No Underdrains)	2,203

Subwatershed	Street Name	Drainage Configuration	Centerline Length (ft)
637383	Langford St	Bioretention (No Underdrains)	503
637383	Michigan Ave	Bioretention (No Underdrains)	116
637383	N Bonnie Beach Pl	Bioretention (No Underdrains)	489
637383	N Eastern Ave	Bioretention (No Underdrains)	358
637383	N Eastman Ave	Bioretention (No Underdrains)	187
637383	N Gage Ave	Bioretention (No Underdrains)	319
637383	N Herbert Ave	Bioretention (No Underdrains)	739
637383	N Marianna Ave	Bioretention (No Underdrains)	257
637383	N Record Ave	Bioretention (No Underdrains)	400
637383	N Rowan Ave	Bioretention (No Underdrains)	190
637383	N Sunol Dr	Bioretention (No Underdrains)	872
637383	Nassau Ave	Bioretention (No Underdrains)	416
637383	Nassau Ct	Bioretention (No Underdrains)	24
637383	Nevada Ave	Bioretention (No Underdrains)	501
637383	Percy St	Bioretention (No Underdrains)	793
637383	Princeton St	Bioretention (No Underdrains)	1,283
637383	S Bonnie Beach Pl	Bioretention (No Underdrains)	3,415
637383	S Carmelita Ave	Bioretention (No Underdrains)	254
637383	S Downey Rd	Bioretention (No Underdrains)	2,403
637383	S Eastman Ave	Bioretention (No Underdrains)	3,333
637383	S Gage Ave	Bioretention (No Underdrains)	2,527
637383	S Herbert Ave	Bioretention (No Underdrains)	1,385
637383	S Marianna Ave	Bioretention (No Underdrains)	832
637383	S Record Ave	Bioretention (No Underdrains)	1,914
637383	S Rowan Ave	Bioretention (No Underdrains)	3,975
637383	S Sunol Dr	Bioretention (No Underdrains)	685
637383	S Townsend Ave	Bioretention (No Underdrains)	1,491
637383	Strang St	Bioretention (No Underdrains)	429
637383	Whittier Blvd	Bioretention (No Underdrains)	2,994
637383	Zaring St	Bioretention (No Underdrains)	723
637383	(unknown)	Bioretention (No Underdrains)	1,361
637483	Blanchard St	Bioretention (No Underdrains)	1,603
637483	Bostwick St	Bioretention (No Underdrains)	82
637483	Buelah Ave	Bioretention (No Underdrains)	448
637483	Buelah Cir	Bioretention (No Underdrains)	72
637483	Capistrano Way	Bioretention (No Underdrains)	245
637483	Cesar Chavez Ave	Bioretention (No Underdrains)	1,419
637483	Coates Ave	Bioretention (No Underdrains)	38
637483	Cordova Ave	Bioretention (No Underdrains)	433
637483	Dobinson St	Bioretention (No Underdrains)	140
637483	Dozier St	Bioretention (No Underdrains)	3,226
637483	Dwiggins St	Bioretention (No Underdrains)	247
637483	E Almanza Ln	Bioretention (No Underdrains)	246
637483	E Blanchard St	Bioretention (No Underdrains)	1
637483	E Cesar E Chavez Ave	Bioretention (No Underdrains)	1,987
637483	E Fairmount St	Bioretention (No Underdrains)	164
637483	E Michigan Ave	Bioretention (No Underdrains)	647
637483	E Milburn Dr	Bioretention (No Underdrains)	16
637483	E Millburn Dr	Bioretention (No Underdrains)	7
637483	E Ramboz Dr	Bioretention (No Underdrains)	323
637483	E Rockwood St	Bioretention (No Underdrains)	120
637483	E San Carlos St	Bioretention (No Underdrains)	399
637483	E Snow Dr	Bioretention (No Underdrains)	48
637483	Fairmount St	Bioretention (No Underdrains)	541
637483	Fisher St	Bioretention (No Underdrains)	2,647
637483	Floral Dr	Bioretention (No Underdrains)	2,832
637483	Folsom St	Bioretention (No Underdrains)	2,855
637483	Geraghty Ave	Bioretention (No Underdrains)	1,056
637483	Gifford Ave	Bioretention (No Underdrains)	1,338
637483	Hammel St	Bioretention (No Underdrains)	3,607
637483	Harris Ave	Bioretention (No Underdrains)	192
637483	Hauck St	Bioretention (No Underdrains)	211
637483	Hazard Ave	Bioretention (No Underdrains)	4,230
637483	Helen Dr	Bioretention (No Underdrains)	15
637483	Lopez Ave	Bioretention (No Underdrains)	137
637483	Lotta Dr	Bioretention (No Underdrains)	55
637483	Michigan Ave	Bioretention (No Underdrains)	3,296
637483	Milburn Dr	Bioretention (No Underdrains)	57
637483	Miller Ave	Bioretention (No Underdrains)	399
637483	N Bonnie Beach Pl	Bioretention (No Underdrains)	1,341
637483	N Brannick Ave	Bioretention (No Underdrains)	1,615

Subwatershed	Street Name	Drainage Configuration	Centerline Length (ft)
637483	N Carmelita Ave	Bioretention (No Underdrains)	693
637483	N Cordon Dr	Bioretention (No Underdrains)	452
637483	N Eastern Ave	Bioretention (No Underdrains)	4,572
637483	N Eastman Ave	Bioretention (No Underdrains)	557
637483	N Ford Blvd	Bioretention (No Underdrains)	306
637483	N Gage Ave	Bioretention (No Underdrains)	961
637483	N Gifford Ave	Bioretention (No Underdrains)	153
637483	N Hazard Ave	Bioretention (No Underdrains)	2,201
637483	N Herbert Ave	Bioretention (No Underdrains)	1,571
637483	N Herbert Cir	Bioretention (No Underdrains)	195
637483	N Humphreys Ave	Bioretention (No Underdrains)	2,697
637483	N Lotta Dr	Bioretention (No Underdrains)	33
637483	N Machado Ave	Bioretention (No Underdrains)	68
637483	N Marianna Ave	Bioretention (No Underdrains)	2,531
637483	N Miller Ave	Bioretention (No Underdrains)	399
637483	N Record Ave	Bioretention (No Underdrains)	2,264
637483	N Record Dr	Bioretention (No Underdrains)	350
637483	N Rowan Ave	Bioretention (No Underdrains)	685
637483	N Sunol Dr	Bioretention (No Underdrains)	264
637483	N Sydney Ave	Bioretention (No Underdrains)	662
637483	N Van Pelt Ave	Bioretention (No Underdrains)	906
637483	Nevada Ave	Bioretention (No Underdrains)	24
637483	New York Ave	Bioretention (No Underdrains)	621
637483	New York St	Bioretention (No Underdrains)	621
637483	Pomeroy St	Bioretention (No Underdrains)	84
637483	Purcell Dr	Bioretention (No Underdrains)	40
637483	Ramboz Dr	Bioretention (No Underdrains)	323
637483	Rockwood St	Bioretention (No Underdrains)	493
637483	S Brannick Ave	Bioretention (No Underdrains)	179
637483	S Ford Blvd	Bioretention (No Underdrains)	0
637483	San Carlos St	Bioretention (No Underdrains)	661
637483	Sheriff Rd	Bioretention (No Underdrains)	157
637483	Snow Dr	Bioretention (No Underdrains)	315
637483	Stringer Ave	Bioretention (No Underdrains)	452
637483	Unknown Stairway	Bioretention (No Underdrains)	71
637483	Van Pelt Ave	Bioretention (No Underdrains)	906
637483	Volney Dr	Bioretention (No Underdrains)	46
637483	Winter St	Bioretention (No Underdrains)	12
637483	Colonia de Los Cedros	Bioretention (No Underdrains)	12
637583	Floral Dr	Bioretention (No Underdrains)	1,764
637583	Kern Ave	Bioretention (No Underdrains)	8
637583	Monterey Pass Rd	Bioretention (No Underdrains)	10
637583	N Colonia de Los Cedros	Bioretention (No Underdrains)	12
637583	N Dangler Ave	Bioretention (No Underdrains)	178
637583	N McDonnell Ave	Bioretention (No Underdrains)	27
637583	N Mednik Ave	Bioretention (No Underdrains)	1
637583	Ridgecrest St	Bioretention (No Underdrains)	9
637583	(unknown)	Bioretention (No Underdrains)	157
638483	Blanchard St	Bioretention (No Underdrains)	461
638483	City Terrace Dr	Bioretention (No Underdrains)	1,528
638483	de Garmo Dr	Bioretention (No Underdrains)	0
638483	Dobinson St	Bioretention (No Underdrains)	171
638483	Dundas St	Bioretention (No Underdrains)	592
638483	Ganahl St	Bioretention (No Underdrains)	71
638483	Meisner St	Bioretention (No Underdrains)	115
638483	N Alma Ave	Bioretention (No Underdrains)	1,747
638483	N Ditman Ave	Bioretention (No Underdrains)	566
638483	N Eastman Ave	Bioretention (No Underdrains)	189
638483	N Hicks Ave	Bioretention (No Underdrains)	836
638483	N Rowan Ave	Bioretention (No Underdrains)	4
638483	N Townsend Ave	Bioretention (No Underdrains)	192
638483	Story St	Bioretention (No Underdrains)	17
638483	Thornton St	Bioretention (No Underdrains)	118
638483	Wabash Ave	Bioretention (No Underdrains)	108
638483	Winter St	Bioretention (No Underdrains)	342
638483	E Medford St	Biofiltration (Underdrains)	0
639483	Medford St	Biofiltration (Underdrains)	371
639483	N Indiana St	Biofiltration (Underdrains)	459
639483	(unknown)	Biofiltration (Underdrains)	6,399
639783	Adkisson Ave	Biofiltration (Underdrains)	844
639783	Attridge Ave	Biofiltration (Underdrains)	539

Subwatershed	Street Name	Drainage Configuration	Centerline Length (ft)
639783	City Terrace Dr	Biofiltration (Underdrains)	5,166
639783	Comly St	Biofiltration (Underdrains)	120
639783	Dickson Ave	Biofiltration (Underdrains)	7
639783	Dodds Cir	Biofiltration (Underdrains)	36
639783	Dunn Ave	Biofiltration (Underdrains)	422
639783	Dwiggins St	Biofiltration (Underdrains)	15
639783	E City Terrace Dr	Biofiltration (Underdrains)	1,825
639783	E Ellison St	Biofiltration (Underdrains)	995
639783	E Fowler St	Biofiltration (Underdrains)	1,942
639783	E Medford St	Biofiltration (Underdrains)	1,173
639783	E Middle Rd	Biofiltration (Underdrains)	229
639783	E Ramboz Dr	Biofiltration (Underdrains)	152
639783	E Rogers St	Biofiltration (Underdrains)	1,023
639783	E Service St	Biofiltration (Underdrains)	576
639783	E Whiteside St	Biofiltration (Underdrains)	4,268
639783	E Woolwine Dr	Biofiltration (Underdrains)	215
639783	Ellison St	Biofiltration (Underdrains)	995
639783	Fishburn Ave	Biofiltration (Underdrains)	1,215
639783	Fowler St	Biofiltration (Underdrains)	1,942
639783	Gravois Ave	Biofiltration (Underdrains)	192
639783	Hazard Ave	Biofiltration (Underdrains)	471
639783	Helen Dr	Biofiltration (Underdrains)	236
639783	Knowles Ave	Biofiltration (Underdrains)	775
639783	Kurtz Ave	Biofiltration (Underdrains)	33
639783	Lafler Dr	Biofiltration (Underdrains)	261
639783	Lancaster Ave	Biofiltration (Underdrains)	0
639783	Loren St	Biofiltration (Underdrains)	160
639783	Mandalay Dr	Biofiltration (Underdrains)	1,243
639783	Marengo St	Biofiltration (Underdrains)	324
639783	Mc Gilvrey Ave	Biofiltration (Underdrains)	624
639783	Medford St	Biofiltration (Underdrains)	3,394
639783	Meisner St	Biofiltration (Underdrains)	71
639783	Middle Rd	Biofiltration (Underdrains)	229
639783	Miller Ave	Biofiltration (Underdrains)	1,688
639783	N Adkisson Ave	Biofiltration (Underdrains)	844
639783	N Alma Ave	Biofiltration (Underdrains)	0
639783	N Attridge Ave	Biofiltration (Underdrains)	539
639783	N Bonnie Beach Pl	Biofiltration (Underdrains)	1,005
639783	N Carmelita Ave	Biofiltration (Underdrains)	514
639783	N Connell Pl	Biofiltration (Underdrains)	258
639783	N Ditman Ave	Biofiltration (Underdrains)	1,395
639783	N Dunn Ave	Biofiltration (Underdrains)	422
639783	N Eastern Ave	Biofiltration (Underdrains)	1,622
639783	N Eastman Ave	Biofiltration (Underdrains)	303
639783	N Gage Ave	Biofiltration (Underdrains)	28
639783	N Hazard Ave	Biofiltration (Underdrains)	779
639783	N Herbert Ave	Biofiltration (Underdrains)	1,032
639783	N Hicks Ave	Biofiltration (Underdrains)	251
639783	N Indiana St	Biofiltration (Underdrains)	638
639783	N Kurtz Ave	Biofiltration (Underdrains)	33
639783	N Miller Ave	Biofiltration (Underdrains)	1,081
639783	N Rowan Ave	Biofiltration (Underdrains)	198
639783	N Van Pelt Ave	Biofiltration (Underdrains)	222
639783	N Watland Ave	Biofiltration (Underdrains)	193
639783	Norman Pl	Biofiltration (Underdrains)	266
639783	Perez Ln	Biofiltration (Underdrains)	0
639783	Perry St	Biofiltration (Underdrains)	1,140
639783	Pomeroy St	Biofiltration (Underdrains)	931
639783	Pso Rancho Castilla	Biofiltration (Underdrains)	63
639783	Ramboz Dr	Biofiltration (Underdrains)	239
639783	Rogers St	Biofiltration (Underdrains)	2,315
639783	Rollins Dr	Biofiltration (Underdrains)	86
639783	Rosilyn Dr	Biofiltration (Underdrains)	82
639783	Sampson Pl	Biofiltration (Underdrains)	220
639783	Schick Ave	Biofiltration (Underdrains)	28
639783	Service St	Biofiltration (Underdrains)	785
639783	Story St	Biofiltration (Underdrains)	87
639783	Van Pelt Ave	Biofiltration (Underdrains)	222
639783	Volney Dr	Biofiltration (Underdrains)	30
639783	Whiteside St	Biofiltration (Underdrains)	4,542
639783	Woolwine Dr	Biofiltration (Underdrains)	709

Subwatershed	Street Name	Drainage Configuration	Centerline Length (ft)
639783	Wybro Way	Biofiltration (Underdrains)	221
639783	(unknown)	Bioretention (No Underdrains)	1,306
639883	Barnett Rd	Bioretention (No Underdrains)	48
639883	Drucker St	Bioretention (No Underdrains)	638
639883	E Whiteside St	Bioretention (No Underdrains)	86
639883	Marney Ave	Bioretention (No Underdrains)	351
639883	Medford St	Bioretention (No Underdrains)	606
639883	Miller Ave	Bioretention (No Underdrains)	911
639883	N Drucker St	Bioretention (No Underdrains)	638
639883	N Eastern Ave	Bioretention (No Underdrains)	1,109
639883	N Lansdowne Ave	Bioretention (No Underdrains)	134
639883	N Marianna Ave	Bioretention (No Underdrains)	409
639883	N Marney Ave	Bioretention (No Underdrains)	351
639883	N Tim Ave	Bioretention (No Underdrains)	8
639883	Pso Rancho Castilla	Bioretention (No Underdrains)	12
639883	Seigneur Ave	Bioretention (No Underdrains)	79
639883	Tim Ave	Bioretention (No Underdrains)	47
639883	Whiteside St	Bioretention (No Underdrains)	86
639883	Worth St	Bioretention (No Underdrains)	647
639883	(unknown)	Bioretention (No Underdrains)	94
642283	E Woodbury Rd	Bioretention (No Underdrains)	137
642283	el Sereno Ave	Bioretention (No Underdrains)	537
642283	Glen Ave	Bioretention (No Underdrains)	80
642283	Laun St	Bioretention (No Underdrains)	366
642283	N Fair Oaks Ave	Bioretention (No Underdrains)	586
642283	N Glenrose Ave	Bioretention (No Underdrains)	357
642283	N Marengo Ave	Bioretention (No Underdrains)	269
642283	N Navarro Ave	Bioretention (No Underdrains)	132
642283	N Raymond Ave	Bioretention (No Underdrains)	608
642283	N Summit Ave	Bioretention (No Underdrains)	629
642283	Navarro Ave	Bioretention (No Underdrains)	78
642283	Summit Ave	Bioretention (No Underdrains)	530
642283	W Woodbury Rd	Bioretention (No Underdrains)	216
642283	(unknown)	Bioretention (No Underdrains)	780
642383	Alameda St	Bioretention (No Underdrains)	1,009
642383	Barry Pl	Bioretention (No Underdrains)	499
642383	Beverly Way	Bioretention (No Underdrains)	1,431
642383	Boston St	Bioretention (No Underdrains)	45
642383	Buena Loma St	Bioretention (No Underdrains)	477
642383	Catherine Rd	Bioretention (No Underdrains)	1,760
642383	Colman St	Bioretention (No Underdrains)	906
642383	Deodara Dr	Bioretention (No Underdrains)	1,537
642383	Devonshire Ln	Bioretention (No Underdrains)	22
642383	E Altadena Dr	Bioretention (No Underdrains)	1,777
642383	E Calaveras St	Bioretention (No Underdrains)	4,653
642383	E Marigold St	Bioretention (No Underdrains)	365
642383	E Mariposa St	Bioretention (No Underdrains)	2,885
642383	E Mendocino St	Bioretention (No Underdrains)	4,726
642383	E Palm St	Bioretention (No Underdrains)	1,430
642383	E Pine St	Bioretention (No Underdrains)	952
642383	E Poppyfields Dr	Bioretention (No Underdrains)	1,248
642383	E Sacramento St	Bioretention (No Underdrains)	905
642383	E Woodbury Rd	Bioretention (No Underdrains)	1,229
642383	el Molino Ave	Bioretention (No Underdrains)	2,481
642383	el Sereno Ave	Bioretention (No Underdrains)	263
642383	Figueroa Dr	Bioretention (No Underdrains)	1,902
642383	Fontanet Way	Bioretention (No Underdrains)	721
642383	Homepark Ave	Bioretention (No Underdrains)	311
642383	Kellogg Ct	Bioretention (No Underdrains)	445
642383	la Fiesta Ave	Bioretention (No Underdrains)	10
642383	la Venezia Ct	Bioretention (No Underdrains)	572
642383	la Venzia Ct	Bioretention (No Underdrains)	97
642383	Lake Ave	Bioretention (No Underdrains)	1,849
642383	Madison Ave	Bioretention (No Underdrains)	114
642383	Maiden Ln	Bioretention (No Underdrains)	2,781
642383	Marcheta St	Bioretention (No Underdrains)	1,674
642383	N Crawford Ave	Bioretention (No Underdrains)	674
642383	N Fair Oaks Ave	Bioretention (No Underdrains)	1,255
642383	N Garfield Ave	Bioretention (No Underdrains)	699
642383	N Glenrose Ave	Bioretention (No Underdrains)	538
642383	N Lake Ave	Bioretention (No Underdrains)	2,112

Subwatershed	Street Name	Drainage Configuration	Centerline Length (ft)
642383	N Mar Vista Ave	Bioretention (No Underdrains)	578
642383	N Marengo Ave	Bioretention (No Underdrains)	1,598
642383	N Navarro Ave	Bioretention (No Underdrains)	2
642383	N Raymond Ave	Bioretention (No Underdrains)	52
642383	N Santa Anita Ave	Bioretention (No Underdrains)	2,718
642383	N Summit Ave	Bioretention (No Underdrains)	8
642383	Norwic Pl	Bioretention (No Underdrains)	33
642383	Oliveras Ave	Bioretention (No Underdrains)	1,029
642383	Raymond Ln	Bioretention (No Underdrains)	611
642383	Rubio St	Bioretention (No Underdrains)	183
642383	Santa Rosa Ave	Bioretention (No Underdrains)	3,844
642383	St James Pl	Bioretention (No Underdrains)	1,588
642383	Summit Ave	Bioretention (No Underdrains)	8
642383	W Mountain View St	Bioretention (No Underdrains)	453
642383	W Ventura St	Bioretention (No Underdrains)	373
642383	(unknown)	Bioretention (No Underdrains)	31
642783	Arwin St	Bioretention (No Underdrains)	18
642783	la Canada Verdugo Rd	Bioretention (No Underdrains)	566
642783	Oak Grove Dr	Bioretention (No Underdrains)	701
642783	W la Canada Verdugo Rd	Bioretention (No Underdrains)	566
642783	W Woodbury Rd	Bioretention (No Underdrains)	364
642783	Weimar Ct	Bioretention (No Underdrains)	497
642783	Windsor Ave	Bioretention (No Underdrains)	909
642783	Yucca Ln	Bioretention (No Underdrains)	267
642783	(unknown)	Bioretention (No Underdrains)	299
642883	Acacia St	Bioretention (No Underdrains)	1,345
642883	Alberta St	Bioretention (No Underdrains)	2,257
642883	Alvey St	Bioretention (No Underdrains)	40
642883	Archwood Pl	Bioretention (No Underdrains)	198
642883	Canada Ave	Bioretention (No Underdrains)	604
642883	Casitas Ave	Bioretention (No Underdrains)	2,155
642883	Crosby St	Bioretention (No Underdrains)	1,345
642883	E Woodbury Rd	Bioretention (No Underdrains)	27
642883	el Sereno Ave	Bioretention (No Underdrains)	989
642883	Laun St	Bioretention (No Underdrains)	980
642883	Lincoln Ave	Bioretention (No Underdrains)	58
642883	N Arroyo Blvd	Bioretention (No Underdrains)	41
642883	N Canyonada Ave	Bioretention (No Underdrains)	875
642883	N Casitas Ave	Bioretention (No Underdrains)	611
642883	N el Sol Ave	Bioretention (No Underdrains)	1,255
642883	N Fair Oaks Ave	Bioretention (No Underdrains)	692
642883	N Glenrose Ave	Bioretention (No Underdrains)	1,541
642883	N Grandeur Ave	Bioretention (No Underdrains)	767
642883	N Hanning Ave	Bioretention (No Underdrains)	207
642883	N Lincoln Ave	Bioretention (No Underdrains)	2,117
642883	N Navarro Ave	Bioretention (No Underdrains)	1,553
642883	N Olive Ave	Bioretention (No Underdrains)	840
642883	N Parnell Way	Bioretention (No Underdrains)	390
642883	N Spaulding Pl	Bioretention (No Underdrains)	690
642883	Oak Grove Dr	Bioretention (No Underdrains)	454
642883	Parnell Way	Bioretention (No Underdrains)	21
642883	Stonehurst Dr	Bioretention (No Underdrains)	2,178
642883	Vermont St	Bioretention (No Underdrains)	1,005
642883	W Archwood Pl	Bioretention (No Underdrains)	485
642883	W Crosby St	Bioretention (No Underdrains)	1,370
642883	W Woodbury Rd	Bioretention (No Underdrains)	5,216
642883	Windsor Ave	Bioretention (No Underdrains)	985
642883	(unknown)	Bioretention (No Underdrains)	47
642983	Casitas Ave	Bioretention (No Underdrains)	86
642983	Chevron Ct	Bioretention (No Underdrains)	34
642983	Crestford Dr	Bioretention (No Underdrains)	942
642983	el Nido Dr	Bioretention (No Underdrains)	354
642983	Figuroa Dr	Bioretention (No Underdrains)	29
642983	Florencia Dr	Bioretention (No Underdrains)	24
642983	Mountain View St	Bioretention (No Underdrains)	20
642983	Neldome St	Bioretention (No Underdrains)	12
642983	Ridgeview Dr	Bioretention (No Underdrains)	32
642983	Ventura St	Bioretention (No Underdrains)	9
642983	Vista Laguna Ter	Bioretention (No Underdrains)	45
642983	W Altadena Dr	Bioretention (No Underdrains)	1,754
642983	W Kent St	Bioretention (No Underdrains)	574

Subwatershed	Street Name	Drainage Configuration	Centerline Length (ft)
642983	W Lehigh St	Bioretention (No Underdrains)	609
642983	W Mariposa St	Bioretention (No Underdrains)	529
642983	W Shelly St	Bioretention (No Underdrains)	778
642983	Windsor Ave	Bioretention (No Underdrains)	2,075
642983	Bargen Way	Bioretention (No Underdrains)	487
643083	Calanda Ave	Bioretention (No Underdrains)	52
643083	Casitas Ave	Bioretention (No Underdrains)	2,371
643083	Dabney St	Bioretention (No Underdrains)	834
643083	Devirian Pl	Bioretention (No Underdrains)	1,101
643083	el Nido Dr	Bioretention (No Underdrains)	1,194
643083	Krenz Ave	Bioretention (No Underdrains)	41
643083	Lincoln Ave	Bioretention (No Underdrains)	3,787
643083	N Casitas Ave	Bioretention (No Underdrains)	32
643083	N Lincoln Ave	Bioretention (No Underdrains)	22
643083	Olive Ave	Bioretention (No Underdrains)	2,192
643083	Sterling Pl	Bioretention (No Underdrains)	674
643083	Thurin Ave	Bioretention (No Underdrains)	1,452
643083	Tola Ave	Bioretention (No Underdrains)	773
643083	Ventura St	Bioretention (No Underdrains)	3,044
643083	Villa Zanita St	Bioretention (No Underdrains)	48
643083	W Altadena Dr	Bioretention (No Underdrains)	1,406
643083	W Calaveras St	Bioretention (No Underdrains)	756
643083	W Harriet St	Bioretention (No Underdrains)	2,149
643083	W Las Flores Dr	Bioretention (No Underdrains)	52
643083	W Laurel Dr	Bioretention (No Underdrains)	57
643083	W Marigold St	Bioretention (No Underdrains)	802
643083	W Mariposa St	Bioretention (No Underdrains)	1,617
643083	W Mendocino St	Bioretention (No Underdrains)	1,481
643083	W Palm St	Bioretention (No Underdrains)	2,023
643083	W Pentagon St	Bioretention (No Underdrains)	406
643083	W Poppyfields Dr	Bioretention (No Underdrains)	851
643083	W Ventura St	Bioretention (No Underdrains)	28
643083	(unknown)	Bioretention (No Underdrains)	49
643183	Canyon Crest Rd	Bioretention (No Underdrains)	750
643183	Chaney Trl	Bioretention (No Underdrains)	161
643183	Dabney St	Bioretention (No Underdrains)	54
643183	Lincoln Ave	Bioretention (No Underdrains)	783
643183	N Sunset Ridge Rd	Bioretention (No Underdrains)	82
643183	Olive Ave	Bioretention (No Underdrains)	64
643183	Thurin Ave	Bioretention (No Underdrains)	51
643183	W Loma Alta Dr	Bioretention (No Underdrains)	3,217
643183	Chaney Trl	Bioretention (No Underdrains)	444
643283	Leilani Way	Bioretention (No Underdrains)	9
643283	N Sunset Ridge Rd	Bioretention (No Underdrains)	798
643283	(unknown)	Bioretention (No Underdrains)	208
643683	Alaca Dr	Bioretention (No Underdrains)	19
643683	Alicia Ave	Bioretention (No Underdrains)	956
643683	Almond Aly	Bioretention (No Underdrains)	736
643683	Alta Pine Dr	Bioretention (No Underdrains)	258
643683	Athens St	Bioretention (No Underdrains)	301
643683	Bellaire Dr	Bioretention (No Underdrains)	873
643683	Bula Ct	Bioretention (No Underdrains)	32
643683	Calanda Ave	Bioretention (No Underdrains)	672
643683	Callecita Dr	Bioretention (No Underdrains)	54
643683	Casitas Ave	Bioretention (No Underdrains)	1,872
643683	Concha St	Bioretention (No Underdrains)	328
643683	Deodara Dr	Bioretention (No Underdrains)	32
643683	Devirian Pl	Bioretention (No Underdrains)	992
643683	E Altadena Dr	Bioretention (No Underdrains)	2,944
643683	E Calaveras St	Bioretention (No Underdrains)	2,009
643683	E Harriet St	Bioretention (No Underdrains)	1,094
643683	E Las Flores Dr	Bioretention (No Underdrains)	2,965
643683	E Manor St	Bioretention (No Underdrains)	362
643683	E Marigold St	Bioretention (No Underdrains)	479
643683	E Mariposa St	Bioretention (No Underdrains)	2,992
643683	E Mendocino St	Bioretention (No Underdrains)	912
643683	E Palm St	Bioretention (No Underdrains)	2,456
643683	E Pentagon St	Bioretention (No Underdrains)	625
643683	E Pine St	Bioretention (No Underdrains)	1,307
643683	E Poppyfields Dr	Bioretention (No Underdrains)	1,432
643683	E Terrace St	Bioretention (No Underdrains)	339

Subwatershed	Street Name	Drainage Configuration	Centerline Length (ft)
643683	Emerson Way	Bioretention (No Underdrains)	595
643683	Ewing St	Bioretention (No Underdrains)	762
643683	Figueroa Dr	Bioretention (No Underdrains)	3,625
643683	Glen Ave	Bioretention (No Underdrains)	2,405
643683	Glenrose Ave	Bioretention (No Underdrains)	5,118
643683	Grandeur Ave	Bioretention (No Underdrains)	1,619
643683	Hermar Ct	Bioretention (No Underdrains)	343
643683	Highlawn Pl	Bioretention (No Underdrains)	257
643683	Highview Ave	Bioretention (No Underdrains)	1,351
643683	Ila Joyce St	Bioretention (No Underdrains)	28
643683	la Corona Ave	Bioretention (No Underdrains)	872
643683	la Fiesta Ave	Bioretention (No Underdrains)	390
643683	la Venezia Ct	Bioretention (No Underdrains)	85
643683	Laurice Ave	Bioretention (No Underdrains)	645
643683	Lincoln Ave	Bioretention (No Underdrains)	111
643683	Marathon Rd	Bioretention (No Underdrains)	2,260
643683	Marengo Ave	Bioretention (No Underdrains)	1,303
643683	McNally Ave	Bioretention (No Underdrains)	1,053
643683	Monterosa Dr	Bioretention (No Underdrains)	254
643683	Mount Curve Ave	Bioretention (No Underdrains)	291
643683	Mountain View St	Bioretention (No Underdrains)	3,031
643683	N Canyada Ave	Bioretention (No Underdrains)	501
643683	N Casitas Ave	Bioretention (No Underdrains)	1,872
643683	N el Sol Ave	Bioretention (No Underdrains)	1,042
643683	N Fair Oaks Ave	Bioretention (No Underdrains)	5,492
643683	N Glenrose Ave	Bioretention (No Underdrains)	534
643683	N Grandeur Ave	Bioretention (No Underdrains)	619
643683	N Hanning Ave	Bioretention (No Underdrains)	488
643683	N Highview Ave	Bioretention (No Underdrains)	746
643683	N Lincoln Ave	Bioretention (No Underdrains)	1,323
643683	N Marengo Ave	Bioretention (No Underdrains)	5,834
643683	N Olive Ave	Bioretention (No Underdrains)	690
643683	N Peirre St	Bioretention (No Underdrains)	38
643683	N Raymond Ave	Bioretention (No Underdrains)	2,395
643683	N Santa Anita Ave	Bioretention (No Underdrains)	30
643683	N St Pierre Ave	Bioretention (No Underdrains)	38
643683	Neldome St	Bioretention (No Underdrains)	1,093
643683	Olive Ave	Bioretention (No Underdrains)	2,424
643683	Parkman St	Bioretention (No Underdrains)	519
643683	Punahou St	Bioretention (No Underdrains)	679
643683	Reever Way	Bioretention (No Underdrains)	534
643683	Royce St	Bioretention (No Underdrains)	1,988
643683	Sacramento St	Bioretention (No Underdrains)	891
643683	Santa Anita Ave	Bioretention (No Underdrains)	2,562
643683	Scripps Pl	Bioretention (No Underdrains)	405
643683	Silver Spruce Ln	Bioretention (No Underdrains)	34
643683	Summit Ave	Bioretention (No Underdrains)	299
643683	Tonia Ave	Bioretention (No Underdrains)	934
643683	Visscher Pl	Bioretention (No Underdrains)	724
643683	Vista Laguna Ter	Bioretention (No Underdrains)	2
643683	W Altadena Dr	Bioretention (No Underdrains)	2,495
643683	W Calaveras St	Bioretention (No Underdrains)	1,260
643683	W Harriet St	Bioretention (No Underdrains)	3,046
643683	W Las Flores Dr	Bioretention (No Underdrains)	2,116
643683	W Laurel Dr	Bioretention (No Underdrains)	1,680
643683	W Manor St	Bioretention (No Underdrains)	1,085
643683	W Mariposa St	Bioretention (No Underdrains)	3,415
643683	W Mendocino St	Bioretention (No Underdrains)	2,150
643683	W Mountain View St	Bioretention (No Underdrains)	2,211
643683	W Palm St	Bioretention (No Underdrains)	2,105
643683	W Pine St	Bioretention (No Underdrains)	1,069
643683	W Poppyfields Dr	Bioretention (No Underdrains)	1,663
643683	W Terrace St	Bioretention (No Underdrains)	3,640
643683	W Ventura St	Bioretention (No Underdrains)	2,321
643683	Wagner Ct	Bioretention (No Underdrains)	48
643683	Wapello St	Bioretention (No Underdrains)	2,350
643683	Wisteria Pl	Bioretention (No Underdrains)	29
643683	W Loma Alta Dr	Bioretention (No Underdrains)	54
643783	(unknown)	Bioretention (No Underdrains)	180
643883	Alta Pine Dr	Bioretention (No Underdrains)	60
643883	Anna Maria St	Bioretention (No Underdrains)	35

Subwatershed	Street Name	Drainage Configuration	Centerline Length (ft)
643883	Canon Blvd	Bioretention (No Underdrains)	597
643883	Cocopan Dr	Bioretention (No Underdrains)	52
643883	E Loma Alta Dr	Bioretention (No Underdrains)	1,852
643883	el Sereno Ave	Bioretention (No Underdrains)	426
643883	Glenrose Ave	Bioretention (No Underdrains)	1,645
643883	Hollyslope Rd	Bioretention (No Underdrains)	14
643883	Loma Crest Dr	Bioretention (No Underdrains)	107
643883	Loma View Dr	Bioretention (No Underdrains)	636
643883	McNally Ave	Bioretention (No Underdrains)	971
643883	Monterosa Dr	Bioretention (No Underdrains)	187
643883	N Fair Oaks Ave	Bioretention (No Underdrains)	1,050
643883	Parkman St	Bioretention (No Underdrains)	74
643883	Purple Sage Ln	Bioretention (No Underdrains)	131
643883	Taos Rd	Bioretention (No Underdrains)	308
643883	Vinehill Dr	Bioretention (No Underdrains)	1
643883	W Loma Alta Dr	Bioretention (No Underdrains)	1,288
643883	Wapello St	Bioretention (No Underdrains)	55
643883	(unknown)	Bioretention (No Underdrains)	517
653383	Crescent Ave	Bioretention (No Underdrains)	1,188
653383	del Mar Rd	Bioretention (No Underdrains)	291
653383	Florentita Dr	Bioretention (No Underdrains)	1,467
653383	Glenada Ave	Bioretention (No Underdrains)	752
653383	Hilldale Dr	Bioretention (No Underdrains)	222
653383	Luana Ln	Bioretention (No Underdrains)	302
653383	Miravista Ave	Bioretention (No Underdrains)	1,953
653383	Montrose Ave	Bioretention (No Underdrains)	2,228
653383	Ocean View Blvd	Bioretention (No Underdrains)	1,610
653383	Orangedale Ave	Bioretention (No Underdrains)	261
653383	Organ Ln	Bioretention (No Underdrains)	30
653383	Park Pl	Bioretention (No Underdrains)	375
653383	Rincon Ave	Bioretention (No Underdrains)	505
653383	Rockland Pl	Bioretention (No Underdrains)	217
653383	Thompson Ct	Bioretention (No Underdrains)	2
653383	Walton Oaks Ln	Bioretention (No Underdrains)	37
653383	Waltonia Dr	Bioretention (No Underdrains)	2,814
653383	Wickham Way	Bioretention (No Underdrains)	183
653383	Fairway Ave	Bioretention (No Underdrains)	511
653683	Mayfield Ave	Bioretention (No Underdrains)	244
653683	(unknown)	Bioretention (No Underdrains)	492
654283	Altura Ave	Bioretention (No Underdrains)	580
654283	Barton Ln	Bioretention (No Underdrains)	1,469
654283	Briggs Ave	Bioretention (No Underdrains)	1,647
654283	Caldero Ln	Bioretention (No Underdrains)	29
654283	Carol Park Pl	Bioretention (No Underdrains)	388
654283	del Mar Rd	Bioretention (No Underdrains)	814
654283	Evelyn St	Bioretention (No Underdrains)	53
654283	Fairway Ave	Bioretention (No Underdrains)	490
654283	Florentita Dr	Bioretention (No Underdrains)	1,280
654283	Hermosa Ave	Bioretention (No Underdrains)	651
654283	Luana Ln	Bioretention (No Underdrains)	157
654283	Manhattan Ave	Bioretention (No Underdrains)	783
654283	Mayfield Ave	Bioretention (No Underdrains)	1,070
654283	Miravista Ave	Bioretention (No Underdrains)	207
654283	Montrose Ave	Bioretention (No Underdrains)	1,875
654283	Ocean View Blvd	Bioretention (No Underdrains)	1,081
654283	Orangedale Ave	Bioretention (No Underdrains)	815
654283	Park Ave	Bioretention (No Underdrains)	38
654283	Pickens Ave	Bioretention (No Underdrains)	8
654283	Piedmont Ave	Bioretention (No Underdrains)	749
654283	Prospect Ave	Bioretention (No Underdrains)	679
654283	Rosemont Ave	Bioretention (No Underdrains)	1,343
654283	Sunset Ave	Bioretention (No Underdrains)	888
654283	Waltonia Dr	Bioretention (No Underdrains)	21
654283	Young Dr	Bioretention (No Underdrains)	454
654283	(unknown)	Bioretention (No Underdrains)	1,871
654683	Alabama St	Bioretention (No Underdrains)	973
654683	Altura Ave	Bioretention (No Underdrains)	1,698
654683	Briggs Ave	Bioretention (No Underdrains)	4,054
654683	Caminito Ln	Bioretention (No Underdrains)	24
654683	Canyonside Rd	Bioretention (No Underdrains)	177
654683	Caracas St	Bioretention (No Underdrains)	697

Subwatershed	Street Name	Drainage Configuration	Centerline Length (ft)
654683	Cecilville Ave	Bioretention (No Underdrains)	594
654683	Chapman Rd	Bioretention (No Underdrains)	492
654683	Cinco Casitas Ln	Bioretention (No Underdrains)	27
654683	Community Ave	Bioretention (No Underdrains)	3,026
654683	Countryside Ln	Bioretention (No Underdrains)	54
654683	Cross St	Bioretention (No Underdrains)	1,322
654683	Dorothy St	Bioretention (No Underdrains)	12
654683	Dyer St	Bioretention (No Underdrains)	1,127
654683	el Caminito St	Bioretention (No Underdrains)	1,137
654683	el Moreno St	Bioretention (No Underdrains)	240
654683	el Sereno Ave	Bioretention (No Underdrains)	775
654683	Evelyn St	Bioretention (No Underdrains)	764
654683	Fairmount Ave	Bioretention (No Underdrains)	1,696
654683	Fairway Ave	Bioretention (No Underdrains)	870
654683	Frances Ave	Bioretention (No Underdrains)	2
654683	Frances St	Bioretention (No Underdrains)	2
654683	Franklin St	Bioretention (No Underdrains)	667
654683	Freeman Ave	Bioretention (No Underdrains)	43
654683	Glenwood Ave	Bioretention (No Underdrains)	1,041
654683	Harmony Pl	Bioretention (No Underdrains)	43
654683	Henrietta Ave	Bioretention (No Underdrains)	783
654683	Janet Lee Dr	Bioretention (No Underdrains)	382
654683	Janvier Way	Bioretention (No Underdrains)	492
654683	Jayma Ln	Bioretention (No Underdrains)	58
654683	la Crescenta Ave	Bioretention (No Underdrains)	2,734
654683	Laughlin Ave	Bioretention (No Underdrains)	1,071
654683	Los Amigos St	Bioretention (No Underdrains)	713
654683	Los Olivos Ln	Bioretention (No Underdrains)	1,470
654683	Marellen Pl	Bioretention (No Underdrains)	488
654683	Mary St	Bioretention (No Underdrains)	2,149
654683	Mayfield Ave	Bioretention (No Underdrains)	2,017
654683	Montrose Ave	Bioretention (No Underdrains)	847
654683	Mountain Ave	Bioretention (No Underdrains)	1,205
654683	Orange Ave	Bioretention (No Underdrains)	450
654683	Orange Cove Ave	Bioretention (No Underdrains)	436
654683	Panorama Dr	Bioretention (No Underdrains)	583
654683	Phyllis St	Bioretention (No Underdrains)	6
654683	Pontiac St	Bioretention (No Underdrains)	189
654683	Prospect Ave	Bioretention (No Underdrains)	3,040
654683	Queensview Ln	Bioretention (No Underdrains)	14
654683	Raymond Ave	Bioretention (No Underdrains)	1,821
654683	Rockdell St	Bioretention (No Underdrains)	61
654683	Rosemont Ave	Bioretention (No Underdrains)	4,214
654683	Sanborn Ave	Bioretention (No Underdrains)	1,582
654683	Sharon Ave	Bioretention (No Underdrains)	735
654683	Shields St	Bioretention (No Underdrains)	102
654683	Stevens St	Bioretention (No Underdrains)	781
654683	Sunset Ave	Bioretention (No Underdrains)	1,788
654683	Teasley St	Bioretention (No Underdrains)	186
654683	Terrace Dr	Bioretention (No Underdrains)	244
654683	Vicwood Ave	Bioretention (No Underdrains)	436
654683	Vista del Arroyo Dr	Bioretention (No Underdrains)	188
654683	Whittier Dr	Bioretention (No Underdrains)	131
654683	Canyonside Rd	Bioretention (No Underdrains)	101
654883	Irving Ave	Bioretention (No Underdrains)	98
654883	Manzanita St	Bioretention (No Underdrains)	0
654883	Phyllis St	Bioretention (No Underdrains)	29
654883	Canyonside Rd	Bioretention (No Underdrains)	30
654983	Encinal Ave	Bioretention (No Underdrains)	69
655183	Encinal Ave	Bioretention (No Underdrains)	509
655283	Fairway Ave	Bioretention (No Underdrains)	317
655283	Mayfield Ave	Bioretention (No Underdrains)	47
655283	Montrose Ave	Bioretention (No Underdrains)	104
655283	Northwoods St	Bioretention (No Underdrains)	3
655283	Ramsdell Ave	Bioretention (No Underdrains)	514
655283	(unknown)	Bioretention (No Underdrains)	1,028
655583	Adams St	Bioretention (No Underdrains)	342
655583	Alabama St	Bioretention (No Underdrains)	1,137
655583	Altura Ave	Bioretention (No Underdrains)	1,138
655583	Brookhill Ave	Bioretention (No Underdrains)	456
655583	Brookhill St	Bioretention (No Underdrains)	456

Subwatershed	Street Name	Drainage Configuration	Centerline Length (ft)
655583	Cecilville Ave	Bioretention (No Underdrains)	21
655583	Circle Vista Ave	Bioretention (No Underdrains)	275
655583	Cloud Ave	Bioretention (No Underdrains)	1,051
655583	Community Ave	Bioretention (No Underdrains)	897
655583	Dyer St	Bioretention (No Underdrains)	448
655583	el Adobe Ln	Bioretention (No Underdrains)	465
655583	el Caminito St	Bioretention (No Underdrains)	799
655583	Encinal Ave	Bioretention (No Underdrains)	102
655583	Evelyn St	Bioretention (No Underdrains)	810
655583	Fairmount Ave	Bioretention (No Underdrains)	468
655583	Frances Ave	Bioretention (No Underdrains)	1,408
655583	Frances St	Bioretention (No Underdrains)	585
655583	Franklin St	Bioretention (No Underdrains)	262
655583	Glenwood Ave	Bioretention (No Underdrains)	2,217
655583	Harmony Pl	Bioretention (No Underdrains)	400
655583	Henrietta Ave	Bioretention (No Underdrains)	716
655583	Janet Lee Dr	Bioretention (No Underdrains)	149
655583	la Crescenta Ave	Bioretention (No Underdrains)	1,584
655583	Los Olivos Ln	Bioretention (No Underdrains)	527
655583	Mary St	Bioretention (No Underdrains)	278
655583	Orange Ave	Bioretention (No Underdrains)	2,104
655583	Paraiso Way	Bioretention (No Underdrains)	1,245
655583	Parkhaven Cir	Bioretention (No Underdrains)	33
655583	Prospect Ave	Bioretention (No Underdrains)	752
655583	Ramsdell Ave	Bioretention (No Underdrains)	1,415
655583	Rockdell St	Bioretention (No Underdrains)	236
655583	Rosemont Ave	Bioretention (No Underdrains)	1,146
655583	Santa Carlotta St	Bioretention (No Underdrains)	163
655583	Shields St	Bioretention (No Underdrains)	42
655583	Stevens St	Bioretention (No Underdrains)	983
655583	Teasley St	Bioretention (No Underdrains)	793
655583	Upper Ter	Bioretention (No Underdrains)	188
655583	Whittier Dr	Bioretention (No Underdrains)	782
655583	(unknown)	Bioretention (No Underdrains)	52
655683	Alta Ter	Bioretention (No Underdrains)	291
655683	Fierro Cir	Bioretention (No Underdrains)	21
655683	Harmony Pl	Bioretention (No Underdrains)	408
655683	Highridge Rd	Bioretention (No Underdrains)	15
655683	la Crescenta Ave	Bioretention (No Underdrains)	263
655683	Markridge Rd	Bioretention (No Underdrains)	170
655683	Mountain Pine Dr	Bioretention (No Underdrains)	203
655683	Pine Cone Rd	Bioretention (No Underdrains)	119
655683	Pine Glen Rd	Bioretention (No Underdrains)	12
655683	Pineglen Rd	Bioretention (No Underdrains)	29
655683	Pineridge Dr	Bioretention (No Underdrains)	737
655683	Timberlake Dr	Bioretention (No Underdrains)	23
655683	Brierhaven Dr	Bioretention (No Underdrains)	682
655783	Freeman Ave	Bioretention (No Underdrains)	184
655783	Manzanita St	Bioretention (No Underdrains)	51
655783	Maurice Ave	Bioretention (No Underdrains)	11
655783	Mountain Pine Dr	Bioretention (No Underdrains)	877
655783	Pine Cone Rd	Bioretention (No Underdrains)	96
655783	Pine Glen Rd	Bioretention (No Underdrains)	649
655783	Pine Lawn Dr	Bioretention (No Underdrains)	47
655783	Pineglen Rd	Bioretention (No Underdrains)	745
655783	Pinelawn Dr	Bioretention (No Underdrains)	47
655783	Pineridge Dr	Bioretention (No Underdrains)	183
655783	Ridge Pine Dr	Bioretention (No Underdrains)	415
655783	Ridgepine Dr	Bioretention (No Underdrains)	415
655783	Shields St	Bioretention (No Underdrains)	77
655783	Upper Ter	Bioretention (No Underdrains)	41
655783	Willow Haven Dr	Bioretention (No Underdrains)	51
655783	Willowhaven Dr	Bioretention (No Underdrains)	51
655783	(unknown)	Bioretention (No Underdrains)	1,140
655983	Abella St	Bioretention (No Underdrains)	389
655983	Adams St	Bioretention (No Underdrains)	20
655983	Alabama St	Bioretention (No Underdrains)	1,092
655983	Altura Ave	Bioretention (No Underdrains)	352
655983	Ashwin Dr	Bioretention (No Underdrains)	298
655983	Brookhill St	Bioretention (No Underdrains)	202
655983	Cheryl Ave	Bioretention (No Underdrains)	9

Subwatershed	Street Name	Drainage Configuration	Centerline Length (ft)
655983	Cloud Ave	Bioretention (No Underdrains)	1,702
655983	Cloudcrest Rd	Bioretention (No Underdrains)	75
655983	Community Ave	Bioretention (No Underdrains)	769
655983	Daver Ave	Bioretention (No Underdrains)	219
655983	el Caminito St	Bioretention (No Underdrains)	921
655983	Encinal Ave	Bioretention (No Underdrains)	2
655983	Evelyn St	Bioretention (No Underdrains)	794
655983	Fairesta St	Bioretention (No Underdrains)	572
655983	Fairmount Ave	Bioretention (No Underdrains)	343
655983	Frances Ave	Bioretention (No Underdrains)	204
655983	Franklin St	Bioretention (No Underdrains)	531
655983	Gertrude Ave	Bioretention (No Underdrains)	36
655983	Glenwood Ave	Bioretention (No Underdrains)	162
655983	Harmony Pl	Bioretention (No Underdrains)	279
655983	Henrietta Ave	Bioretention (No Underdrains)	451
655983	Highbidge Rd	Bioretention (No Underdrains)	31
655983	Hume Ave	Bioretention (No Underdrains)	151
655983	Los Olivos Ln	Bioretention (No Underdrains)	1,767
655983	Markridge Rd	Bioretention (No Underdrains)	340
655983	Mary Ann St	Bioretention (No Underdrains)	7
655983	Mountain Pine Dr	Bioretention (No Underdrains)	94
655983	Orange Ave	Bioretention (No Underdrains)	697
655983	Orin Ave	Bioretention (No Underdrains)	234
655983	Paraiso Way	Bioretention (No Underdrains)	315
655983	Parham Ave	Bioretention (No Underdrains)	25
655983	Pennsylvania Ave	Bioretention (No Underdrains)	5,188
655983	Pontiac St	Bioretention (No Underdrains)	686
655983	Prospect Ave	Bioretention (No Underdrains)	797
655983	Ramsdell Ave	Bioretention (No Underdrains)	1,761
655983	Santa Carlotta St	Bioretention (No Underdrains)	173
655983	Stevens St	Bioretention (No Underdrains)	464
655983	Thelma St	Bioretention (No Underdrains)	32
655983	Universal Terrace Pkwy	Biofiltration (Underdrains)	0
664683	(unknown)	Biofiltration (Underdrains)	10
668683	8th St	Biofiltration (Underdrains)	36
668683	Paxton St	Biofiltration (Underdrains)	236
668683	Unname St	Biofiltration (Underdrains)	36
668683	Pacoima Trail Rd	Bioretention (No Underdrains)	107
671483	Pacoima Cyn Rd	Bioretention (No Underdrains)	37
671583	(unknown)	Bioretention (No Underdrains)	73
671983	Pacoima Cyn Rd	Bioretention (No Underdrains)	346
671983	Lopez Canyon Rd	Biofiltration (Underdrains)	20
673583	Paxton St	Biofiltration (Underdrains)	210
673583	(unknown)	Biofiltration (Underdrains)	119
673683	Lopez Canyon Rd	Biofiltration (Underdrains)	776
673683	Bailey Rd	Biofiltration (Underdrains)	523
673783	Lopez Canyon Rd	Biofiltration (Underdrains)	44
673783	Kagel Canyon St	Bioretention (No Underdrains)	29
673883	Creek Trl	Biofiltration (Underdrains)	631
673983	East Trl	Biofiltration (Underdrains)	464
673983	Grand View Trl	Biofiltration (Underdrains)	8
673983	Inspiration Trl	Biofiltration (Underdrains)	35
673983	Kagel Canyon St	Biofiltration (Underdrains)	66
673983	Market Trl	Biofiltration (Underdrains)	44
673983	Orchard Trl	Biofiltration (Underdrains)	3
673983	Spring Trl	Biofiltration (Underdrains)	130
673983	Vineyard Trl	Biofiltration (Underdrains)	103
673983	Inspiration Trl	Biofiltration (Underdrains)	9
674083	West Trl	Biofiltration (Underdrains)	404
674083	(unknown)	Bioretention (No Underdrains)	140
674183	Coltrane Ave	Biofiltration (Underdrains)	42
689883	The Old Rd	Biofiltration (Underdrains)	315
689883	(unknown)	Biofiltration (Underdrains)	46
695883	Apache Trl	Biofiltration (Underdrains)	245
695883	Inca Trl	Biofiltration (Underdrains)	101
695883	Kickapoo Trl	Biofiltration (Underdrains)	17
695883	Wahoo Trl	Biofiltration (Underdrains)	240
695883	Poema Pl	Biofiltration (Underdrains)	78
695983	Saugus Rd	Biofiltration (Underdrains)	175
696183	Browns Canyon Rd	Bioretention (No Underdrains)	222
696283	(unknown)	Biofiltration (Underdrains)	66

Subwatershed	Street Name	Drainage Configuration	Centerline Length (ft)
696783	Aucas Dr	Biofiltration (Underdrains)	51
696783	Devils Canyon Mtwy	Biofiltration (Underdrains)	24
696783	Poema Pl	Biofiltration (Underdrains)	231
696783	Saugus Rd	Biofiltration (Underdrains)	187
696783	Poema Pl	Biofiltration (Underdrains)	2
696883	Ewanna Pl	Biofiltration (Underdrains)	106
697183	Johnson Mtn Way	Biofiltration (Underdrains)	106
697183	Ambar Dr	Biofiltration (Underdrains)	12
698483	Ulmus Dr	Biofiltration (Underdrains)	93
698483	Woodland Crest Dr	Biofiltration (Underdrains)	36
698483	(unknown)	Bioretention (No Underdrains)	36
698883	Craftsman Rd	Bioretention (No Underdrains)	196
698883	Mureau Rd	Bioretention (No Underdrains)	424
698883	Old Scandia Ln	Bioretention (No Underdrains)	54
698883	Parkway Calabasas	Bioretention (No Underdrains)	212
698883	Ventura Blvd	Bioretention (No Underdrains)	177
698883	Corie Ln	Bioretention (No Underdrains)	825
700383	Daryn Dr	Bioretention (No Underdrains)	85
700383	Julie Ln	Bioretention (No Underdrains)	120
700383	Kittridge St	Bioretention (No Underdrains)	169
700383	Randiwood Ln	Bioretention (No Underdrains)	114
700383	Unnamed Rd - Paved	Bioretention (No Underdrains)	13
700383	Vanowen St	Bioretention (No Underdrains)	247
700383	Vickiview Dr	Bioretention (No Underdrains)	11
700383	Randiwood Ln	Biofiltration (Underdrains)	4
700483	(unknown)	Biofiltration (Underdrains)	3
700783	Alta Way	Biofiltration (Underdrains)	15
700983	Dennis Way	Biofiltration (Underdrains)	6
700983	Ida Pl	Biofiltration (Underdrains)	15
700983	Raymond St	Biofiltration (Underdrains)	15
700983	Thompson Ave	Biofiltration (Underdrains)	296

Appendix 6.F

Detailed List of Existing and Planned Control Measures

The lists below were prepared using the resources discussed in **Appendix 6.C**, and organized as follows:

- **6.F.1** - Detailed List of Existing Regional BMPs in Upper Los Angeles River EWMP Group
- **6.F.2** - Detailed List of Planned Regional BMPs in Upper Los Angeles River EWMP Group
- **6.F.3** – Detailed List of Existing Distributed BMPs in Upper Los Angeles River EWMP Group
- **6.F.4** – Detailed List of Planned Distributed BMPs in Upper Los Angeles River EWMP Group
- **6.F.5** - Structural BMPs Maintained in 2011-2012 from Annual Reports
- **6.F.6** - Structural BMPs Installed in 2011-2012 from Annual Reports

Table 6.F.1 Detailed List of Existing Regional BMPs in Upper Los Angeles River EWMP Group

ID	Jurisdiction	Data Source	BMP Subcategory	BMP Name	Location (Latitude and Longitude)	Purpose of BMP (treatment objectives)	Date Facility Placed in	Location	Treatment Volume	Footprint	Drainage Area
R1	LA	DR, O	WL	South Los Angeles Wetlands Park	33.993063, -118.265372	Construction of wetlands park to improve stormwater quality, treatment, reuse, irrigation, valuable green space, public recreation and education and habitat.		YES	NO	NO	NO
R2	LA	O	WL	Echo Park Lake Rehabilitation Project	34.073323, -118.259996	Water quality, water conservation, nutrient removal	8/1/13	YES	YES	YES	YES
R3	LA	O	Det	Echo Park Lake Rehabilitation Project	34.073323, -118.259996	Water quality, water conservation, nutrient removal	8/1/13	YES	YES	YES	YES
R4	LA	O	Inf	Oros Green Street	34.093107, -118.238824	Construct five curb side "stormwater gardens" in street parkway and a large infiltration gallery beneath Steelhead Park.		YES	NO	NO	NO
R5	LA	O, OPTI	Inf	Taylor Yard River Park - Parcel G2 Land Acquisition	34.09738, -118.23881	Acquire a parcel of land adjacent to the LA River as part of Revitalization Master Plan. This project would include increasing riparian habitat by at least 80 acres in the L.A. River channel, at the Bowtie site and at the Taylor Yard G-2 parcel. This would include widening the channel bed and connecting it to the existing level of the overbank with a vegetated sloped bank that would be established with water harvesting features such as micro-grading and/or swales to capture and infiltrate water and plants that would survive seasonal inundation and lay down in flood event. Water sources could include reclaimed water, stormwater harvesting may utilize stormwater and street runoff (with small wetland features at the end of adjacent streets), and/or highway runoff. Where stormwater or street runoff is excessive during storm events a connection to the river would allow it to overflow into the channel,		YES	NO	NO	NO

Notes: LA = Los Angeles (City), DR = Data Request, O = Proposition O, WL = Constructed Wetland, Det = Detention, Inf = Infiltration, Unk = Unknown BMP type

Table 6.F.1 Detailed List of Existing Regional BMPs in Upper Los Angeles River EWMP Group

ID	Jurisdiction	Data Source	BMP Subcategory	BMP Name	Location (Latitude and Longitude)	Purpose of BMP (treatment objectives)	Date Facility Placed in	Location	Treatment Volume	Footprint	Drainage Area
						creating a hydrologic connection. The length of this widening would extend through the beginning of the bend in Bowtie downstream for 700 feet through the G-2 Taylor Yard parcel and beyond.					
R6	LA	DR	Det	Garvanza Park Rainwater Capture and Reuse	34.120119, - 118.178611	The project will capture and detent stormwater from an existing storm drain into Garvanza Park for infiltration and irrigation use. The elements include the installation of a pretreatment device for sediment and trash and followed by a large detention gallery for beneficial uses.		YES	NO	NO	NO
R7	LA	DR	Inf	Elmer Ave Green Street	34.212074, -118.376848	This project includes both regional and distributed BMP elements. The project has installed sidewalks, curb and gutter, and catch basins along Elmer Avenue and also install necessary parkway stormwater gardens and driveway drains to accept runoff from residential lots adjacent to the project site. Finally, the project installed a large infiltration system underneath the Elmer Avenue project site, along the both sides of the street, to treat and infiltrate runoff from the street itself and residential runoff not fully captured by the stormwater gardens. The total drainage area to the project is approximately 42 acres. This work order is opened to capture the soft cost that BOS will utilize and may be reimbursed from the State. Infiltration System (sub-surface gallery), Canopy Trees, Drought Tolerant Plantings, Rain Gardens, Rain Barrels.		YES	NO	NO	NO
R8	LA	DR	Inf	Sun Valley Park Infiltration	34.21821, - 118.370349	Captures and treats/infiltrates runoff up to 50-yr storm frequency from a 24-ac upstream tributary drainage area consisting of mixed residential, commercial, and light industrial landuses. The treatment train consists of hydrodynamic separation systems for pre-treatment of gross pollutants and sediments, filtration unit to remove heavy metals, and Infiltration basins for groundwater infiltration/percolation. In addition, stormwater runoff from the park's 21 acres are treated via vegetated swales		YES	NO	NO	NO

Notes: LA = Los Angeles (City), DR = Data Request, O = Proposition O, WL = Constructed Wetland, Det = Detention, Inf = Infiltration, Unk = Unknown BMP type

Table 6.F.1 Detailed List of Existing Regional BMPs in Upper Los Angeles River EWMP Group

ID	Jurisdiction	Data Source	BMP Subcategory	BMP Name	Location (Latitude and Longitude)	Purpose of BMP (treatment objectives)	Date Facility Placed in	Location	Treatment Volume	Footprint	Drainage Area
R9	LA	DR, O	Inf	Cesar Chavez Ground Water Improvements (aka Sheldon Arleta)	34.226596, -118.403904	Retrofit of existing gas collection system and flare. Restore capacity of the adjacent Tujunga Spreading Grounds. Renovate landfill gas collection system to increase groundwater recharge capacity from 50 cfs to 250 cfs at Sheldon Pit Stormwater Capture; Phase II: grading and earthwork to provide cover and establish drainage; Phase III: Develop new park and open space.		YES	NO	NO	NO
R10	LA	O	WL	Hansen Dam Wetlands Restoration	34.276018, -118.378321	Runoff from three existing parking lots will be sent through newly constructed sediment forebays for removal of trash & sediments prior to wetlands discharge		YES	NO	NO	NO

Notes: LA = Los Angeles (City), DR = Data Request, O = Proposition O, WL = Constructed Wetland, Det = Detention, Inf = Infiltration, Unk = Unknown BMP type

Table 6.F.2 Detailed List of Planned Regional BMPs in Upper Los Angeles River EWMP Group

ID	Jurisdiction	Data Source	BMP Subcategory	BMP Name	Location (Latitude and Longitude)	Purpose of BMP (treatment objectives)	Date Facility Placed in Service	Comments and Notes	Location Known?	Treatment Volume	Footprint Known?	Drainage Area Known?
R11	Bu	OPTI	Inf	Johnny Carson Park Stream Restoration and Park Revitalization	34.15351, -118.33049	The City of Burbank proposes to renovate Johnny Carson Park and restore the Old Tujunga Wash stream bisecting Johnny Carson Park to integrate a more natural treatment of urban storm water runoff by removing the concrete, improve and restore a natural flow of stormwater, and allow water to be absorbed into the water table as opposed to just diverting the water to the Los Angeles River. The revitalization of the streambed (currently a drainage channel), will improve ground water percolation, reduce stormwater runoff, reduce localized flooding, improve water quality, and provide an example of sustainable practices that are naturally aesthetic and functional. A full interpretive educational program through onsite signage will also be created to serve as an outdoor educational classroom of what it means to be sustainable by identifying water efficiency measures, California Native species, energy savings benefits of LED lights, recycled water benefits, and the riparian ecosystem via trails/paths throughout the park			YES	NO	NO	NO

Notes: Al = Alhambra, LA = Los Angeles (City), MP = Monterey Park, Pa = Pasadena, Spa = South Pasadena, TC = Temple City, Uninc = Unincorporated, DR = Data Request, O = Proposition O, Bio = Bioretention/Biofiltration, Bs = Bioswale, Det = Site-Scale Detention, FT = Flow-Through Treatment BMP, GS = Green Street, Inf = Infiltration, PP = Permeable Pavement, RH = Rainfall Harvest, SC = Source Control Structural BMP, Unk = Unknown BMP type

Table 6.F.2 Detailed List of Planned Regional BMPs in Upper Los Angeles River EWMP Group

ID	Jurisdiction	Data Source	BMP Subcategory	BMP Name	Location (Latitude and Longitude)	Purpose of BMP (treatment objectives)	Date Facility Placed in Service	Comments and Notes	Location Known?	Treatment Volume	Footprint Known?	Drainage Area Known?
R12	LACFCD	OPTI	Inf	Lower Los Angeles River Area Linear Water Storage Feasibility Study	33.84666, -118.2025	Explore the feasibility and water conservation benefit of installing rubber dams in the Los Angeles River, Compton Creek and Rio Hondo channels upstream of the Dominguez Gap Spreading Grounds to create temporary linear water storage for later groundwater recharge. The proposed feasibility study would investigate channels in the Carson, Downey, Long Beach, Paramount, and South Gate areas.			YES	NO	NO	NO
R13	LACFCD	IRWMP	Unk	Santa Fe Spillway Basins	34.115841, -117.972565				YES	NO	NO	NO
R14	LACFCD	OPTI	Inf	Eaton Wash Dam Inlet/Outlet Works Rehabilitation Project	34.169173, -118.090625	Project will construct a new low-flow gate that will improve water quality during low-flow releases. The elevation of the gate will be higher than the original four gates, to prevent turbid water from passing through the channel.	11/01/2013 (in progress)		YES	NO	NO	YES
R15	LACFCD	IRWMP	Inf	Big Dalton Spreading Grounds Improvements	34.170944, -117.809122				YES	NO	NO	NO
R16	LACFCD	OPTI	Inf	Devil's Gate Dam and Reservoir	34.18536, -118.17377	This project proposes to conserve stormwater by holding a reservoir pool behind Devil's Gate Dam and diverting the			YES	NO	NO	NO

Notes: Al = Alhambra, LA = Los Angeles (City), MP = Monterey Park, Pa = Pasadena, Spa = South Pasadena, TC = Temple City, Uninc = Unincorporated, DR = Data Request, O = Proposition O, Bio = Bioretention/Biofiltration, Bs = Bioswale, Det = Site-Scale Detention, FT = Flow-Through Treatment BMP, GS = Green Street, Inf = Infiltration, PP = Permeable Pavement, RH = Rainfall Harvest, SC = Source Control Structural BMP, Unk = Unknown BMP type

Table 6.F.2 Detailed List of Planned Regional BMPs in Upper Los Angeles River EWMP Group

ID	Jurisdiction	Data Source	BMP Subcategory	BMP Name	Location (Latitude and Longitude)	Purpose of BMP (treatment objectives)	Date Facility Placed in Service	Comments and Notes	Location Known?	Treatment Volume	Footprint Known?	Drainage Area Known?
				Water Conservation		water to Eaton Wash Dam and Eaton Wash Spreading Grounds for poststorm groundwater recharge. A pump will be installed in the Devil's Gate Dam reservoir and water will be pumped out and conveyed through over 26,000 feet of pipeline to Eaton Wash Dam where it can be held for recharge at downstream spreading ground facilities.						
R17	LACFCD	OPTI, IRWMP, O, SVWMP, DR	WL	Sun Valley Watershed Strathern Wetlands Park Project (Rory M. Shaw Wetlands Park)	34.21887, -118.37465	The project consists of acquisition of a 46-acre, construction debris landfill and its conversion into a multi-purpose wetlands park facility. The project will include a storm drain system that will capture stormwater runoff from a 929-acre tributary area and convey it to the wetlands park. The wetlands park will feature a detention pond with a storage capacity of 400 acre-feet that will store runoff and reduce flooding in the surrounding areas. The wetlands park will also feature a 10-acre wetland that will provide a sustainable habitat for various plant and animal species; and a natural treatment system for removing pollutants from the collected stormwater runoff. The treated stormwater will then be pumped to existing underground		\$5200000 0 cost estimate (2013 dollars) includes Property acquisition, Design, Construction of Detention Ponds, Wetlands	YES	NO	NO	NO

Notes: Al = Alhambra, LA = Los Angeles (City), MP = Monterey Park, Pa = Pasadena, Spa = South Pasadena, TC = Temple City, Uninc = Unincorporated, DR = Data Request, O = Proposition O, Bio = Bioretention/Biofiltration, Bs = Bioswale, Det = Site-Scale Detention, FT = Flow-Through Treatment BMP, GS = Green Street, Inf = Infiltration, PP = Permeable Pavement, RH = Rainfall Harvest, SC = Source Control Structural BMP, Unk = Unknown BMP type

Table 6.F.2 Detailed List of Planned Regional BMPs in Upper Los Angeles River EWMP Group

ID	Jurisdiction	Data Source	BMP Subcategory	BMP Name	Location (Latitude and Longitude)	Purpose of BMP (treatment objectives)	Date Facility Placed in Service	Comments and Notes	Location Known?	Treatment Volume	Footprint Known?	Drainage Area Known?
						infiltration basins at Sun Valley Park for groundwater recharge. The wetlands park will also include 15 acres of open and recreational space, and opportunities for educational and interpretive signage. The project will also include construction of a recycled water line system. Acquire the land necessary to convert a 30-acre gravel pit site into a multipurpose facility dedicated to stormwater retention and reuse						
R18	LACFCD	OPTI	Inf	Branford Spreading Basin Cleanout and Pump	34.23018, -118.41554	Branford Spreading Ground has very low percolation rates compared to the Tujunga Spreading Ground directly across the Tujunga Wash Channel. This project will install a pump from Branford Spreading Ground to direct water into the Tujunga Spreading Ground leading to more groundwater recharge. In addition, the project will clean out the clogging layer at the bottom of basin, which will also improve percolation rates.			YES	NO	NO	NO
R19	LACFCD	OPTI	Unk	Bull Creek Water Conservation	34.29844, -118.48551	Historical records show that an annual average of 625 acre-feet of water passes through the Bull Creek Retention Basin facility. The basin is able to store about 400 acre-feet. All flows are lost to the ocean via the Los Angeles River. This			YES	NO	NO	NO

Notes: Al = Alhambra, LA = Los Angeles (City), MP = Monterey Park, Pa = Pasadena, Spa = South Pasadena, TC = Temple City, Uninc = Unincorporated, DR = Data Request, O = Proposition O, Bio = Bioretention/Biofiltration, Bs = Bioswale, Det = Site-Scale Detention, FT = Flow-Through Treatment BMP, GS = Green Street, Inf = Infiltration, PP = Permeable Pavement, RH = Rainfall Harvest, SC = Source Control Structural BMP, Unk = Unknown BMP type

Table 6.F.2 Detailed List of Planned Regional BMPs in Upper Los Angeles River EWMP Group

ID	Jurisdiction	Data Source	BMP Subcategory	BMP Name	Location (Latitude and Longitude)	Purpose of BMP (treatment objectives)	Date Facility Placed in Service	Comments and Notes	Location Known?	Treatment Volume	Footprint Known?	Drainage Area Known?
						project proposes conserving the lost water by diverting flows from Bull Creek Retention Basin to Pacoima Spreading Grounds. The concept includes installation of rubber dams, an intake structure, and a pipe to convey flows to East Canyon Channel where water can reach the Pacoima Spreading Grounds.						
R20	LACFCD	OPTI	Inf	Lopez Spreading Grounds Improvement	34.30008, -118.41152	The project proposes to optimize basin configuration and improve soil conditions in the basin bottom upper layers at Lopez Spreading Grounds. The basins will be reconfigured, expanded and deepened. The new basin configuration will increase the spreading grounds storage to 73 AF from the existing capacity of 24 AF. Flashboard systems between the basins will be replaced with new interbasin structures that include manual gate systems. The diversion structure to divert flows from the upstream Lopez Dam will also be upgraded with a gate system. The intake canal will be lined to prevent further sedimentation.			YES	NO	NO	NO
R21	LACFCD	OPTI	Unk	Bull Creek Los Angeles Reservoir Water Quality	34.3109, -118.48735	Plan, design, and construct stormwater conveyance facilities for compliance with the Enhanced Surface Water Treatment Rule. Facilities will be designed according			YES	NO	NO	NO

Notes: Al = Alhambra, LA = Los Angeles (City), MP = Monterey Park, Pa = Pasadena, Spa = South Pasadena, TC = Temple City, Uninc = Unincorporated, DR = Data Request, O = Proposition O, Bio = Bioretention/Biofiltration, Bs = Bioswale, Det = Site-Scale Detention, FT = Flow-Through Treatment BMP, GS = Green Street, Inf = Infiltration, PP = Permeable Pavement, RH = Rainfall Harvest, SC = Source Control Structural BMP, Unk = Unknown BMP type

Table 6.F.2 Detailed List of Planned Regional BMPs in Upper Los Angeles River EWMP Group

ID	Jurisdiction	Data Source	BMP Subcategory	BMP Name	Location (Latitude and Longitude)	Purpose of BMP (treatment objectives)	Date Facility Placed in Service	Comments and Notes	Location Known?	Treatment Volume	Footprint Known?	Drainage Area Known?
				Improvement Project		to standards adopted by Department of Water Resources, Division of Safety of Dams. Improvements include widening a portion of the Bull Creek Extension Channel, realigning a section downstream of the widening, construction of a new diversion structure and overflow structure, and improvements to inlet structures. The Los Angeles Reservoir spillway will be removed from service. Proposed design facilitates a future stormwater capture program.						
R22	LA	Uninc TMDL IP	Inf	Rogers park watershed runoff treatment reuse and infiltration	Unknown	Regrade and increase the capacity of the spreading Tujunga Wash intake and rubber dam and relocate to Basin 1; add an intake and rubber dam near Basin 12 to capture additional flows from Tujunga Wash and Pacoima Diversion Channel, and install a telemetry system. Increase intake from 250 cfs to 450 cfs and storage capacity from 100 to 944 AF, and the added diversion of Pacoima Wash flows will allow recharge of approximately 4,200 AF per year.	7/1/2011		NO	NO	NO	NO
R23	LA	LA TMDL IP	WL	Vacant; Adjacent to Compton Creek	33.936646, -118.257308			City of La	YES	NO	NO	NO

Notes: Al = Alhambra, LA = Los Angeles (City), MP = Monterey Park, Pa = Pasadena, Spa = South Pasadena, TC = Temple City, Uninc = Unincorporated, DR = Data Request, O = Proposition O, Bio = Bioretention/Biofiltration, Bs = Bioswale, Det = Site-Scale Detention, FT = Flow-Through Treatment BMP, GS = Green Street, Inf = Infiltration, PP = Permeable Pavement, RH = Rainfall Harvest, SC = Source Control Structural BMP, Unk = Unknown BMP type

Table 6.F.2 Detailed List of Planned Regional BMPs in Upper Los Angeles River EWMP Group

ID	Jurisdiction	Data Source	BMP Subcategory	BMP Name	Location (Latitude and Longitude)	Purpose of BMP (treatment objectives)	Date Facility Placed in Service	Comments and Notes	Location Known?	Treatment Volume	Footprint Known?	Drainage Area Known?
R24	LA	DR	LFD	4th St & Santa Fe Priority Greenway + Sustainable Little Tokyo	33.944059, -118.133688	This sub-regional greenway plan will integrate upstream (and watershed wide) stormwater greenway objectives with a planned LFD. The proposal will extend paper streets (non-motorized transit linkages) to medium and major existing transit corridors. BMPs will include City stormwater standard plans and other regional BMPs.			YES	NO	NO	NO
R25	LA	O	Inf	Broadway Neighborhood Stormwater Greenway	33.999189, -118.278342	Constuction of stormwater BMPs including dry wells, rain gardens, and sub-surface infiltration basins.			YES	NO	NO	NO
R26	LA	LA TMDL IP	WL	Hellenbeck Middle School; Boyle Heights Green Corridor Project	34.034965, -118.211252		City of La	YES	NO	NO	NO	
R27	LA	DR	LFD	LA River Segment B Urban Runoff Project No. 2	34.040319, -118.230728	The Project is recommended to come into compliance with the LA River Bacteria TMDL - Segment B. It will consist of two elements addressing the dry- and wet-weather elements. 1. Dry-weather Flow: The major elements for the dry-weather implementation strategy will consist of diverting two 90-inch storm drains, one			YES	NO	NO	NO

Notes: Al = Alhambra, LA = Los Angeles (City), MP = Monterey Park, Pa = Pasadena, Spa = South Pasadena, TC = Temple City, Uninc = Unincorporated, DR = Data Request, O = Proposition O, Bio = Bioretention/Biofiltration, Bs = Bioswale, Det = Site-Scale Detention, FT = Flow-Through Treatment BMP, GS = Green Street, Inf = Infiltration, PP = Permeable Pavement, RH = Rainfall Harvest, SC = Source Control Structural BMP, Unk = Unknown BMP type

Table 6.F.2 Detailed List of Planned Regional BMPs in Upper Los Angeles River EWMP Group

ID	Jurisdiction	Data Source	BMP Subcategory	BMP Name	Location (Latitude and Longitude)	Purpose of BMP (treatment objectives)	Date Facility Placed in Service	Comments and Notes	Location Known?	Treatment Volume	Footprint Known?	Drainage Area Known?
						<p>Removal & Reuse Urban Flow System (R2UFS), and approximately 2,500 feet of 18-inch reinforced concrete pipe (RCP). The R2UFS will be sited approximately at the intersection of Santa Fe Street and Palmetto Street in the public right of way.</p> <p>The new 18-inch RCP will carry dry-weather flow from the R2UFS to the Northeast Interceptor Sewer for treatment at the Hyperion Treatment Plant.</p> <p>2. Wet-weather flow. The proposed retrofit would involve creating curb cuts to the existing sidewalk and installing bioretention cells along some section. The available parking lane would be paved with permeable pavement. The interior portions of the cells would be vegetated with native shrubs and grasses.</p>						
R28	LA	DR	LFD	LA River Segment B Urban Runoff Project No. 1	34.047175, -118.232601	<p>The Project is recommended to come into compliance with the LA River Bacteria TMDL - Segment B. It will consist of two elements addressing the dry- and wet-weather elements.</p> <p>1. Dry-weather Flow: Dry-weather flow from the county-owned 13-foot storm drain at 2nd Street will be intercepted by the installation of a diversion weir sized to</p>			YES	NO	NO	NO

Notes: Al = Alhambra, LA = Los Angeles (City), MP = Monterey Park, Pa = Pasadena, Spa = South Pasadena, TC = Temple City, Uninc = Unincorporated, DR = Data Request, O = Proposition O, Bio = Bioretention/Biofiltration, Bs = Bioswale, Det = Site-Scale Detention, FT = Flow-Through Treatment BMP, GS = Green Street, Inf = Infiltration, PP = Permeable Pavement, RH = Rainfall Harvest, SC = Source Control Structural BMP, Unk = Unknown BMP type

Table 6.F.2 Detailed List of Planned Regional BMPs in Upper Los Angeles River EWMP Group

ID	Jurisdiction	Data Source	BMP Subcategory	BMP Name	Location (Latitude and Longitude)	Purpose of BMP (treatment objectives)	Date Facility Placed in Service	Comments and Notes	Location Known?	Treatment Volume	Footprint Known?	Drainage Area Known?
						<p>minimize any hydraulic head losses to the existing system. Structural elements include an LFD. This diverted flow will then travel by gravity to the trunk sanitary sewer, Northeast Interceptor Sewer, located approximately at 7th Street and Santa Fe.</p> <p>2. Wet-weather flow. The proposed retrofit would involve creating curb cuts to the existing sidewalk and installing bioretention cells along some section. The available parking lane would be paved with permeable pavement. The interior portions of the cells would be vegetated with native shrubs and grasses.</p>						
R29	LA	DR	LFD	LA River Segment B Urban Runoff Project No. 3	34.058622, -118.194794	<p>The Project is recommended to come into compliance with the LA River Bacteria TMDL - Segment B. It will consist of two elements addressing the dry- and wet-weather elements.</p> <p>1. Dry-weather Flow: Dry-weather flow from two parallel City-owned storm drains at Mission Road will be intercepted by the installation of a diversion weir sized to minimize any hydraulic head losses to the existing system. The storm drains consist of a 90-inch reinforced concrete arch (north drain) and an 84-inch by 120-inch</p>			YES	NO	NO	NO

Notes: Al = Alhambra, LA = Los Angeles (City), MP = Monterey Park, Pa = Pasadena, Spa = South Pasadena, TC = Temple City, Uninc = Unincorporated, DR = Data Request, O = Proposition O, Bio = Bioretention/Biofiltration, Bs = Bioswale, Det = Site-Scale Detention, FT = Flow-Through Treatment BMP, GS = Green Street, Inf = Infiltration, PP = Permeable Pavement, RH = Rainfall Harvest, SC = Source Control Structural BMP, Unk = Unknown BMP type

Table 6.F.2 Detailed List of Planned Regional BMPs in Upper Los Angeles River EWMP Group

ID	Jurisdiction	Data Source	BMP Subcategory	BMP Name	Location (Latitude and Longitude)	Purpose of BMP (treatment objectives)	Date Facility Placed in Service	Comments and Notes	Location Known?	Treatment Volume	Footprint Known?	Drainage Area Known?
						<p>reinforced concrete box (south drain). This diverted flow will travel by gravity to the trunk sanitary sewer, Northeast Interceptor Sewer, located at the intersection of the US 101 freeway and Mission Road for treatment at the Hyperion Treatment Plant.</p> <p>2. Wet-weather flow. The proposed retrofit would involve installation of bioretention and permeable pavement throughout the drainage area. Curb cuts and flumes could convey runoff from the curb to bioretention areas installed on the adjacent public parcel and vegetated stormwater curb extensions would provide stormwater treatment and traffic calming benefits. Existing concrete channels that convey flow directly to the drainage area outlet (and the R2-G storm drain) could be replaced with bioswales to intercept and treat flow. Furthermore, an existing alley could be retrofit with permeable interlocking concrete pavers (PICP) capture excess flow from the drainage area. Maintenance of proposed BMPs could be carried out by existing grounds</p>						

Notes: Al = Alhambra, LA = Los Angeles (City), MP = Monterey Park, Pa = Pasadena, Spa = South Pasadena, TC = Temple City, Uninc = Unincorporated, DR = Data Request, O = Proposition O, Bio = Bioretention/Biofiltration, Bs = Bioswale, Det = Site-Scale Detention, FT = Flow-Through Treatment BMP, GS = Green Street, Inf = Infiltration, PP = Permeable Pavement, RH = Rainfall Harvest, SC = Source Control Structural BMP, Unk = Unknown BMP type

Table 6.F.2 Detailed List of Planned Regional BMPs in Upper Los Angeles River EWMP Group

ID	Jurisdiction	Data Source	BMP Subcategory	BMP Name	Location (Latitude and Longitude)	Purpose of BMP (treatment objectives)	Date Facility Placed in Service	Comments and Notes	Location Known?	Treatment Volume	Footprint Known?	Drainage Area Known?
						maintenance personnel and routine weekly street sweeping.						
R30	LA	ACOE	WL	Reach 8 - Main Street to First Street	34.059415, -118.226752	Create pool & riffles system and plant for freshwater marsh; restore historic wash with riparian habitat; divert flow into side channels with riparian fringe and return to the river; wildlife access from river to bank; riparian habitat corridors; widen channel; terrace banks			YES	NO	NO	NO
R31	LA	O	Unk	Albion Dairy Park	34.069801, -118.223724	Acquire a parcel of land adjacent to the LA River as part of LA River Revitalization Master Plan			YES	NO	NO	NO
R32	LA	OPTI	WL	Headworks Ecosystem Restoration	34.07491, -118.0877	Project will restore native vegetation at a 40+ acre site (Headworks Spreading Grounds) that will feature an uplands meadow habitat area (atop an underground water storage tank) and a low lying wetlands area			YES	NO	NO	NO
R33	LA	ACOE	WL	Reach 7 - Downstream Glendale Narrows/Arroyo Seco to Main Street	34.075128, -118.225808	Create pool & riffles system and plant for freshwater marsh; daylight streams plant with riparian fringe and freshwater marsh; divert flow into side channels with riparian fringe and return to the river; riparian habitat corridors; restructure channel walls to support vegetation, plantings; widen channel (Arroyo Seco) sloping or terracing back to overbank levels			YES	NO	NO	NO

Notes: Al = Alhambra, LA = Los Angeles (City), MP = Monterey Park, Pa = Pasadena, Spa = South Pasadena, TC = Temple City, Uninc = Unincorporated, DR = Data Request, O = Proposition O, Bio = Bioretention/Biofiltration, Bs = Bioswale, Det = Site-Scale Detention, FT = Flow-Through Treatment BMP, GS = Green Street, Inf = Infiltration, PP = Permeable Pavement, RH = Rainfall Harvest, SC = Source Control Structural BMP, Unk = Unknown BMP type

Table 6.F.2 Detailed List of Planned Regional BMPs in Upper Los Angeles River EWMP Group

ID	Jurisdiction	Data Source	BMP Subcategory	BMP Name	Location (Latitude and Longitude)	Purpose of BMP (treatment objectives)	Date Facility Placed in Service	Comments and Notes	Location Known?	Treatment Volume	Footprint Known?	Drainage Area Known?
R34	LA	OPTI, NOI	Det	Humboldt Stormwater Greenway	34.07541, -118.22469	<p>The project will result in the construction of the first BOS operated Storm Water Greenway (SWG) at an undeveloped street end that abuts the north bank of the Los Angeles River. It was funded as a Supplemental Environmental Project (SEP) by the Regional Water Quality Control Board in order to mitigate the elevated bacteria levels encountered at this outfall to Reach 2 of the LA River.</p> <p>An offline wet forebay, and dry-basin will be constructed to intercept, filter, and treat dry-weather flows diverted from the existing stormdrain. The greenway site will be landscaped and include a public plaza, native planting, and a bikeway and pedestrian path.</p> <p>It will result in a sustainable multi-modal transitway that connects Avenue 18 and 19 along Humboldt and that follows the Department of City Planning Cornfield Arroyo Seco Specific Plan. Features include a public plaza, a bikeway and a recycled water line that will support native planting. Project completion is scheduled for August 2013.</p>		bioremediation elements include a pollution reduction/infiltration system and a 175-foot graded swale/open channel surrounded by a vegetated basin.	YES	NO	NO	NO

Notes: Al = Alhambra, LA = Los Angeles (City), MP = Monterey Park, Pa = Pasadena, Spa = South Pasadena, TC = Temple City, Uninc = Unincorporated, DR = Data Request, O = Proposition O, Bio = Bioretention/Biofiltration, Bs = Bioswale, Det = Site-Scale Detention, FT = Flow-Through Treatment BMP, GS = Green Street, Inf = Infiltration, PP = Permeable Pavement, RH = Rainfall Harvest, SC = Source Control Structural BMP, Unk = Unknown BMP type

Table 6.F.2 Detailed List of Planned Regional BMPs in Upper Los Angeles River EWMP Group

ID	Jurisdiction	Data Source	BMP Subcategory	BMP Name	Location (Latitude and Longitude)	Purpose of BMP (treatment objectives)	Date Facility Placed in Service	Comments and Notes	Location Known?	Treatment Volume	Footprint Known?	Drainage Area Known?
R35	LA	ASWMP	Inf	Lincoln Heights Freeway Interchange BMP	34.080033, -118.220874	a. Install an infiltration gallery or subsurface flow wetland for the Avenue 26 storm drain. b) Create a minipark with public access on the site			YES	NO	NO	NO
R36	LA	ACOE	WL	Reach 6 - Bowtie Parcel to Downtown Glendale Narros/Arroyo Seco	34.092686, -118.231559	Create pool & riffles system and plant for freshwater marsh; restructure channel walls to support vegetation; riparian habitat corridors; restructure top of bank to support vines and other vegetation; widen channel mainstem; widen channel sloping or terracing back to overbank levels			YES	NO	NO	NO
R37	LA	OPTI	Unk	Silver Lake Reservoir Bypass & Regulator Station	34.0986, -118.26491	As part of the improvements to remove the Silver Lake and Ivanhoe Reservoirs out of service to comply with the U.S. EPA's Long Term 2 Enhanced Surface Water Treatment Rule (LT2ESWTR), the Los Angeles Department of Water & Power (LADWP) will be installing 4,500 feet of 66-inch welded steel pipe (WSP) in West Silver Lake Drive and on the bed of the Silver Lake Reservoir (SLR), from the intersection of West Silver Lake Drive and Armstrong Avenue, to the southerly edge of the SLR, where it will connect to an existing bypass under the Silver Lake Reservoir Dam.		May allow for modification to lake management approaches to allow for water quality benefits.	YES	NO	NO	NO

Notes: Al = Alhambra, LA = Los Angeles (City), MP = Monterey Park, Pa = Pasadena, Spa = South Pasadena, TC = Temple City, Uninc = Unincorporated, DR = Data Request, O = Proposition O, Bio = Bioretention/Biofiltration, Bs = Bioswale, Det = Site-Scale Detention, FT = Flow-Through Treatment BMP, GS = Green Street, Inf = Infiltration, PP = Permeable Pavement, RH = Rainfall Harvest, SC = Source Control Structural BMP, Unk = Unknown BMP type

Table 6.F.2 Detailed List of Planned Regional BMPs in Upper Los Angeles River EWMP Group

ID	Jurisdiction	Data Source	BMP Subcategory	BMP Name	Location (Latitude and Longitude)	Purpose of BMP (treatment objectives)	Date Facility Placed in Service	Comments and Notes	Location Known?	Treatment Volume	Footprint Known?	Drainage Area Known?
R38	LA	ASWMP	Inf	Sycamore Grove Park	34.100093, -118.203318	a) Naturalize the North Branch Storm Drain and restore former stream through Sycamore Grove Park. b) Install subsurface structural BMPs under the Arroyo Seco Alternative School c) Daylight the storm drain, or install BMPs, in the vacant storm drain easement north of the Arroyo Seco Alternative School			YES	NO	NO	NO
R39	LA	DR	Inf	Arroyo Seco Urban Runoff Project No. 2	34.101367, -118.200805	The proposed retrofit would involve infiltration of dry and wet weather stormwater. The proposed project would be able to provide service to drainage from 200 acres of the sub-watershed. The available park land would be restored back to its original condition to resume the use of the park. The process train will include a set of BMPs which will aid in the removal of trash, bacteria, and metals.			YES	NO	NO	NO
R40	LA	OPTI	Inf	Arroyo Seco North Branch Creek Daylighting	34.10151, -118.2023	Naturalize north branch storm drain and restore stream through Sycamore Grove Park. Primary Objectives Addressed by the Project: By re-establishing an urban stream, this project addresses water quality, riparian habitat restoration, groundwater recharge, flood management, and public education.			YES	NO	NO	NO

Notes: Al = Alhambra, LA = Los Angeles (City), MP = Monterey Park, Pa = Pasadena, Spa = South Pasadena, TC = Temple City, Uninc = Unincorporated, DR = Data Request, O = Proposition O, Bio = Bioretention/Biofiltration, Bs = Bioswale, Det = Site-Scale Detention, FT = Flow-Through Treatment BMP, GS = Green Street, Inf = Infiltration, PP = Permeable Pavement, RH = Rainfall Harvest, SC = Source Control Structural BMP, Unk = Unknown BMP type

Table 6.F.2 Detailed List of Planned Regional BMPs in Upper Los Angeles River EWMP Group

ID	Jurisdiction	Data Source	BMP Subcategory	BMP Name	Location (Latitude and Longitude)	Purpose of BMP (treatment objectives)	Date Facility Placed in Service	Comments and Notes	Location Known?	Treatment Volume	Footprint Known?	Drainage Area Known?
						The Sycamore Grove Park site is approximately 800 feet long and 400 feet wide. This 8-acre site is located in northeast Los Angeles and situated west of the SR-110 (). This site encompasses Sycamore Grove Park and is bounded by South Avenue 49 to the northeast, the SR-110 to the east, medium density residential uses to the south, and North Figueroa Street to the west. Sycamore Grove Park is a landscaped area consisting of a large lawn, playground, and parking area. The North Branch tributary is contained within a storm drain beneath Sycamore Grove Park.						
R41	LA	DR	Det	Arroyo Seco Urban Runoff Project No. 3	34.103987, -118.190467	The proposed retrofit would involve installing a detention/retention basin in Hermon Dog Park. The land identified for the project is parkland. Project involves diverting stormwater flow from the adjacent storm drain to the newly constructed detention/retention basin for infiltration and subsurface reuse.			YES	NO	NO	NO
R42	LA	OPTI	Inf	Marsh Park, Phase II	34.10681, -118.2474	The Marsh Park Phase II project includes the planning, design, development and implementation for this second phase of the park. Improvements will include the removal of two smaller buildings and			YES	NO	NO	NO

Notes: Al = Alhambra, LA = Los Angeles (City), MP = Monterey Park, Pa = Pasadena, Spa = South Pasadena, TC = Temple City, Uninc = Unincorporated, DR = Data Request, O = Proposition O, Bio = Bioretention/Biofiltration, Bs = Bioswale, Det = Site-Scale Detention, FT = Flow-Through Treatment BMP, GS = Green Street, Inf = Infiltration, PP = Permeable Pavement, RH = Rainfall Harvest, SC = Source Control Structural BMP, Unk = Unknown BMP type

Table 6.F.2 Detailed List of Planned Regional BMPs in Upper Los Angeles River EWMP Group

ID	Jurisdiction	Data Source	BMP Subcategory	BMP Name	Location (Latitude and Longitude)	Purpose of BMP (treatment objectives)	Date Facility Placed in Service	Comments and Notes	Location Known?	Treatment Volume	Footprint Known?	Drainage Area Known?
						conversion of three acres of industrial land into a natural, landscaped open space park featuring native habitat restoration, treatment of on-site and off-site storm water via a system of arroyos used to detain and infiltrate stormwater, restrooms, parking, an outdoor pavilion for special events, decomposed granite walking paths, fitness stations and smaller picnic facilities. Outdoor seating areas, benches and interpretive displays along with a small facility for public nature programs will also be included. The focus of this facility will be to interpret the varied natural resources of the Los Angeles River which include aquatic and migratory birds. The site features prime riverfront property with a view of the natural streambed portion of the Los Angeles River which travels through the Glendale Narrows.						
R43	LA	DR	Inf	Arroyo Seco Urban Runoff Project No. 4	34.107674, -118.185967	The proposed project will include the construction of the following structures: diversion/maintenance hole structure, trash/sedimentation tank system for the removal of trash, metals, and toxics, connecting pipes, storage tank, control &			YES	NO	NO	NO

Notes: Al = Alhambra, LA = Los Angeles (City), MP = Monterey Park, Pa = Pasadena, Spa = South Pasadena, TC = Temple City, Uninc = Unincorporated, DR = Data Request, O = Proposition O, Bio = Bioretention/Biofiltration, Bs = Bioswale, Det = Site-Scale Detention, FT = Flow-Through Treatment BMP, GS = Green Street, Inf = Infiltration, PP = Permeable Pavement, RH = Rainfall Harvest, SC = Source Control Structural BMP, Unk = Unknown BMP type

Table 6.F.2 Detailed List of Planned Regional BMPs in Upper Los Angeles River EWMP Group

ID	Jurisdiction	Data Source	BMP Subcategory	BMP Name	Location (Latitude and Longitude)	Purpose of BMP (treatment objectives)	Date Facility Placed in Service	Comments and Notes	Location Known?	Treatment Volume	Footprint Known?	Drainage Area Known?
						pump system for subsurface water irrigation and infiltration.						
R44	LA	ASWMP	Inf	Garvanza Elementary school	34.117786, -118.182294	a) Install infiltration galleries under Garvanza Park ballfields and open space at the northeast corner of the complex, and under parking / blacktop area at southeast corner; treat discharge from Avenue 63 storm drain. b) Install infiltration galleries under parking lots at southwest edge of campus to treat discharge from Figueroa storm drain. c) If these regional BMPs prove to be infeasible, install bioretention areas and cisterns to retain runoff from onsite rooftops and parking lots.			YES	NO	NO	NO
R45	LA	ACOE	WL	Reach 5 - Los Feliz to Bowtie Parcel	34.119479, -118.269153	Create pool & riffles system and plant for freshwater marsh; daylight streams plant with riparian fringe and freshwater marsh; wildlife access from river to bak (in daylighted streams); restructure channel walls to support vines; riparian habitat corridors; terrace banks; modify trap channel to vertical banks			YES	NO	NO	NO
R46	LA	ASWMP	Inf	Welch Site BMP	34.119705, -118.180468	a) Install infiltration galleries under Garvanza Park ballfields and open space at the northeast corner of the complex, and under parking / blacktop area at southeast corner; treat discharge from			YES	NO	NO	NO

Notes: Al = Alhambra, LA = Los Angeles (City), MP = Monterey Park, Pa = Pasadena, Spa = South Pasadena, TC = Temple City, Uninc = Unincorporated, DR = Data Request, O = Proposition O, Bio = Bioretention/Biofiltration, Bs = Bioswale, Det = Site-Scale Detention, FT = Flow-Through Treatment BMP, GS = Green Street, Inf = Infiltration, PP = Permeable Pavement, RH = Rainfall Harvest, SC = Source Control Structural BMP, Unk = Unknown BMP type

Table 6.F.2 Detailed List of Planned Regional BMPs in Upper Los Angeles River EWMP Group

ID	Jurisdiction	Data Source	BMP Subcategory	BMP Name	Location (Latitude and Longitude)	Purpose of BMP (treatment objectives)	Date Facility Placed in Service	Comments and Notes	Location Known?	Treatment Volume	Footprint Known?	Drainage Area Known?
						Avenue 63 storm drain. b) Install infiltration galleries under parking lots at southwest edge of campus to treat discharge from Figueroa storm drain. c) If these regional BMPs prove to be infeasible, install bioretention areas and cisterns to retain runoff from onsite rooftops and parking lots.						
R47	LA	ACOE	WL	Reach 4 - Upstream Glendale Narrows to Los Feliz	34.124204, -118.271234	Create pool & riffles system and plant for freshwater marsh; daylight streams plant with riparian fringe and freshwater marsh; divert flow into side channels with riparian fringe and return to the river; riparian habitat corridors			YES	NO	NO	NO
R48	LA	OPTI	Inf	San Rafael Creek Restoration	34.12524, -118.1667	San Rafael Creek is a tributary of the Arroyo Seco that runs in a canyon just south of La Loma and Laguna Roads. San Rafael Creek is one of the few remaining relatively natural tributaries of the Arroyo Seco, and as such is worth protecting. It is possible to reduce storm flows enough to warrant removing the concrete lining at the bottom of San Rafael Creek, and to restore the confluence of San Rafael Creek and the Arroyo Seco to a natural state. This would add valuable riparian habitat and wetlands.			YES	NO	NO	NO

Notes: Al = Alhambra, LA = Los Angeles (City), MP = Monterey Park, Pa = Pasadena, Spa = South Pasadena, TC = Temple City, Uninc = Unincorporated, DR = Data Request, O = Proposition O, Bio = Bioretention/Biofiltration, Bs = Bioswale, Det = Site-Scale Detention, FT = Flow-Through Treatment BMP, GS = Green Street, Inf = Infiltration, PP = Permeable Pavement, RH = Rainfall Harvest, SC = Source Control Structural BMP, Unk = Unknown BMP type

Table 6.F.2 Detailed List of Planned Regional BMPs in Upper Los Angeles River EWMP Group

ID	Jurisdiction	Data Source	BMP Subcategory	BMP Name	Location (Latitude and Longitude)	Purpose of BMP (treatment objectives)	Date Facility Placed in Service	Comments and Notes	Location Known?	Treatment Volume	Footprint Known?	Drainage Area Known?
						Project elements include develop a working group of residents and agencies with the goal of identifying ways to protect and restore San Rafael Creek while also respecting private property rights, restore riparian habitat and remove exotic invasive species from the San Rafael Creek drainage, remove the concrete lining at the bottom of San Rafael Creek, restore the natural confluence of San Rafael Creek and the Arroyo Seco, develop trails and interpretive materials focusing on stream hydrology and habitat.						
R49	LA	ACOE	WL	Reach 3 - Ferrero Fields to Upstream Glendale Narrows	34.143528, -118.277199	Create pool & riffles system and plant for freshwater marsh; daylight streams plant with riparian fringe and freshwater marsh; divert flow into side channels with riparian fringe and return to the river; riparian habitat corridors; open water habitat; widen mainstem; widen tributaries			YES	NO	NO	NO
R50	LA	IRWMP, OPTI	WL	Los Angeles River Natural Park	34.14581, -118.40519	This project proposes to acquire and develop a "Green Solution" system for natural stormwater treatment along the northern bank of the Los Angeles River. The L.A. River Natural Park will be able to			YES	NO	NO	NO

Notes: Al = Alhambra, LA = Los Angeles (City), MP = Monterey Park, Pa = Pasadena, Spa = South Pasadena, TC = Temple City, Uninc = Unincorporated, DR = Data Request, O = Proposition O, Bio = Bioretention/Biofiltration, Bs = Bioswale, Det = Site-Scale Detention, FT = Flow-Through Treatment BMP, GS = Green Street, Inf = Infiltration, PP = Permeable Pavement, RH = Rainfall Harvest, SC = Source Control Structural BMP, Unk = Unknown BMP type

Table 6.F.2 Detailed List of Planned Regional BMPs in Upper Los Angeles River EWMP Group

ID	Jurisdiction	Data Source	BMP Subcategory	BMP Name	Location (Latitude and Longitude)	Purpose of BMP (treatment objectives)	Date Facility Placed in Service	Comments and Notes	Location Known?	Treatment Volume	Footprint Known?	Drainage Area Known?
						<p>divert and treat 11.4 acre-feet (or 3.7 million gallons) of runoff from over 200 acres of its surrounding tributary area. There will be a cumulative storage area of 11.4 acre-feet, including underground storage, which would provide 8 acre-feet of reuse for irrigation. In addition, during the dry season the project would draw up to 5,000 gallons per day of water from the L.A. River to sustain constructed wetlands, which provide settlement, filtration and cleaning before discharging the treated water back into the L.A. River.</p> <p>Because no storm drains currently exist in the surrounding area between the project site and Moorpark Avenue, diversion of stormwater to the L.A. River Natural Park would also help provide needed flood control improvements.</p>						
R51	LA	LA TMDL IP	WL	Van Nuys Sherman Oaks Park	34.162703, -118.443689			City of La	YES	NO	NO	NO
R52	LA	LA TMDL IP	Inf	North Hollywood Park	34.163502, -118.380303			City of La	YES	NO	NO	NO
R53	LA	OPTI	Inf	Whitnall HWY Powerline	34.17971, -118.36627	The Powerline Easement Stormwater Capture Project entails the capture,			YES	NO	NO	NO

Notes: Al = Alhambra, LA = Los Angeles (City), MP = Monterey Park, Pa = Pasadena, Spa = South Pasadena, TC = Temple City, Uninc = Unincorporated, DR = Data Request, O = Proposition O, Bio = Bioretention/Biofiltration, Bs = Bioswale, Det = Site-Scale Detention, FT = Flow-Through Treatment BMP, GS = Green Street, Inf = Infiltration, PP = Permeable Pavement, RH = Rainfall Harvest, SC = Source Control Structural BMP, Unk = Unknown BMP type

Table 6.F.2 Detailed List of Planned Regional BMPs in Upper Los Angeles River EWMP Group

ID	Jurisdiction	Data Source	BMP Subcategory	BMP Name	Location (Latitude and Longitude)	Purpose of BMP (treatment objectives)	Date Facility Placed in Service	Comments and Notes	Location Known?	Treatment Volume	Footprint Known?	Drainage Area Known?
				Easement Stormwater Capture Project		treatment, and infiltration of stormwater runoff from streets in the San Fernando Valley. This project will help alleviate local flooding, provide water quality enhancements, and recharge the groundwater basin adding approximately 110 acre-feet to the regions water supply on an average year. Local stormwater runoff will be diverted using swales, culverts, and pipes through pretreatment devices and then into infiltration basins. The pretreatment devices will remove debris such as trash, suspended sediments, and pollutants associated with solids such as heavy metals. After pretreatment, water will then enter into 4 and 10 foot deep infiltration basins where the treated stormwater runoff will recharge the San Fernando groundwater basin. Maintenance consists of annually cleaning the treatment facilities and infiltration basins.						
R54	LA	OPTI	Det	Sepulveda Basin Sports Complex Multi-Purpose Open Space Project	34.18436, -118.50759	This project would be Phase II of the Sepulveda Basin Sports Complex Project. It is the large open space area between the active recreation and the Los Angeles River and would provide a large area of opportunity for unprogrammed			YES	NO	NO	NO

Notes: Al = Alhambra, LA = Los Angeles (City), MP = Monterey Park, Pa = Pasadena, Spa = South Pasadena, TC = Temple City, Uninc = Unincorporated, DR = Data Request, O = Proposition O, Bio = Bioretention/Biofiltration, Bs = Bioswale, Det = Site-Scale Detention, FT = Flow-Through Treatment BMP, GS = Green Street, Inf = Infiltration, PP = Permeable Pavement, RH = Rainfall Harvest, SC = Source Control Structural BMP, Unk = Unknown BMP type

Table 6.F.2 Detailed List of Planned Regional BMPs in Upper Los Angeles River EWMP Group

ID	Jurisdiction	Data Source	BMP Subcategory	BMP Name	Location (Latitude and Longitude)	Purpose of BMP (treatment objectives)	Date Facility Placed in Service	Comments and Notes	Location Known?	Treatment Volume	Footprint Known?	Drainage Area Known?
						<p>recreation space and stormwater capture BMPs. It would be passive recreation, with native vegetation and a walking path. It could include detention basins/cisterns underneath the open field area, and stormwater treatment through vegetated areas.</p> <p>This project is located adjacent to a soft-bottomed portion of the LA River in the Sepulveda Basin. Design concepts already exist and need funding for implementation.</p> <p>The project has already been cleared environmentally and will connect to the adjacent project which is already under construction, as well as the nearby non-motorized pathways.</p>						
R55	LA	IRWMP	Unk	Caballero Creek & Los Angeles River Confluence Park	34.1874, -118.532985				YES	NO	NO	NO
R56	LA	LA TMDL IP	Det	Pierce College	34.187521, -118.585299			Los Angeles Communit	YES	NO	NO	NO

Notes: Al = Alhambra, LA = Los Angeles (City), MP = Monterey Park, Pa = Pasadena, Spa = South Pasadena, TC = Temple City, Uninc = Unincorporated, DR = Data Request, O = Proposition O, Bio = Bioretention/Biofiltration, Bs = Bioswale, Det = Site-Scale Detention, FT = Flow-Through Treatment BMP, GS = Green Street, Inf = Infiltration, PP = Permeable Pavement, RH = Rainfall Harvest, SC = Source Control Structural BMP, Unk = Unknown BMP type

Table 6.F.2 Detailed List of Planned Regional BMPs in Upper Los Angeles River EWMP Group

ID	Jurisdiction	Data Source	BMP Subcategory	BMP Name	Location (Latitude and Longitude)	Purpose of BMP (treatment objectives)	Date Facility Placed in Service	Comments and Notes	Location Known?	Treatment Volume	Footprint Known?	Drainage Area Known?
								y College District				
R57	LA	Uninc TMDL IP	Inf	Tujunga Wash Greenway and Stream Restoration	34.188536, -118.418841	Diverts 0.5 cfs from the channel to the stream for percolation to the groundwater basin.	1/1/2012		YES	NO	YES	NO
R58	LA	LA TMDL IP	Inf	Valley Plaza Park	34.190396, -118.400975			City of La	YES	NO	NO	NO
R59	LA	LA TMDL IP	WL	Valley Plaza Park	34.190396, -118.400975			City of La	YES	NO	NO	NO
R60	LA	LA TMDL IP	Inf	Strathem/Slav ern Parks	34.21272, -118.408095			City of La	YES	NO	NO	NO
R61	LA	LA TMDL IP	Det	Lanark park	34.217145, -118.604004			City of La	YES	NO	NO	NO
R62	LA	OPTI, DR	Inf	Chase St. Priority Greenway + Bull Creek Park	34.22482, -118.49391	The Project will provide a street-end interpretive area on Bull Creek at Chase Street, and install a Stormwater Greenway along Chase Street from the eastern street end on the north side right-of-way to Hayvenhurst, and on the north and south right-of-way to Gothic. Vegetated planters in the parkways will capture and infiltrate street runoff, and will provide storm water filtration, and tree shading. The Bull Creek street-end will feature a native landscape as habitat and a recreational rest stop along the channel, and will provide an interpretive			YES	NO	NO	NO

Notes: AI = Alhambra, LA = Los Angeles (City), MP = Monterey Park, Pa = Pasadena, Spa = South Pasadena, TC = Temple City, Uninc = Unincorporated, DR = Data Request, O = Proposition O, Bio = Bioretention/Biofiltration, Bs = Bioswale, Det = Site-Scale Detention, FT = Flow-Through Treatment BMP, GS = Green Street, Inf = Infiltration, PP = Permeable Pavement, RH = Rainfall Harvest, SC = Source Control Structural BMP, Unk = Unknown BMP type

Table 6.F.2 Detailed List of Planned Regional BMPs in Upper Los Angeles River EWMP Group

ID	Jurisdiction	Data Source	BMP Subcategory	BMP Name	Location (Latitude and Longitude)	Purpose of BMP (treatment objectives)	Date Facility Placed in Service	Comments and Notes	Location Known?	Treatment Volume	Footprint Known?	Drainage Area Known?
						<p>site for wildlife selected and supported by the specific native planting used in the project. A channel diversion from Bull Creek, with a pre-filter and lift station, will transfer runoff through a pipeline to a local Sod Farm where it will be used to irrigate up to 30-commercial acres. The project will integrate water conservation goals (LADWP), Storm water objectives (BOS), Economic enhancements to city property (LAWA), & public health and recreation benefits.</p> <p>Dry weather runoff from the creek would be diverted from the channel, treated and pumped under Chase St. to a cistern located at the Sod Farm parking lot. From herer a recirculating pump and distribution pipe would feed the water to a subsurface irrigation system. A maximum of 450 gallons per minute can be diverted from the channel, providing 724 acre feet a year of water supply for irrigation and infiltration. This can save at least 100 AFY of potable water, currently used by the Sod Farm.</p>						
R63	LA	OPTI, DR	TF	Chase St. Priority Greenway +	34.22482, -118.49391	The Project will provide a street-end interpretive area on Bull Creek at Chase Street, and install a Stormwater			YES	NO	NO	NO

Notes: Al = Alhambra, LA = Los Angeles (City), MP = Monterey Park, Pa = Pasadena, Spa = South Pasadena, TC = Temple City, Uninc = Unincorporated, DR = Data Request, O = Proposition O, Bio = Bioretention/Biofiltration, Bs = Bioswale, Det = Site-Scale Detention, FT = Flow-Through Treatment BMP, GS = Green Street, Inf = Infiltration, PP = Permeable Pavement, RH = Rainfall Harvest, SC = Source Control Structural BMP, Unk = Unknown BMP type

Table 6.F.2 Detailed List of Planned Regional BMPs in Upper Los Angeles River EWMP Group

ID	Jurisdiction	Data Source	BMP Subcategory	BMP Name	Location (Latitude and Longitude)	Purpose of BMP (treatment objectives)	Date Facility Placed in Service	Comments and Notes	Location Known?	Treatment Volume	Footprint Known?	Drainage Area Known?
				Bull Creek Park		<p>Greenway along Chase Street from the eastern street end on the north side right-of-way to Hayvenhurst, and on the north and south right-of-way to Gothic. Vegetated planters in the parkways will capture and infiltrate street runoff, and will provide storm water filtration, and tree shading. The Bull Creek street-end will feature a native landscape as habitat and a recreational rest stop along the channel, and will provide an interpretive site for wildlife selected and supported by the specific native planting used in the project. A channel diversion from Bull Creek, with a pre-filter and lift station, will transfer runoff through a pipeline to a local Sod Farm where it will be used to irrigate up to 30-commercial acres. The project will integrate water conservation goals (LADWP), Storm water objectives (BOS), Economic enhancements to city property (LAWA), & public health and recreation benefits.</p> <p>Dry weather runoff from the creek would be diverted from the channel, treated and pumped under Chase St. to a cistern located at the Sod Farm parking lot. From herer a recirculating pump and</p>						

Notes: Al = Alhambra, LA = Los Angeles (City), MP = Monterey Park, Pa = Pasadena, Spa = South Pasadena, TC = Temple City, Uninc = Unincorporated, DR = Data Request, O = Proposition O, Bio = Bioretention/Biofiltration, Bs = Bioswale, Det = Site-Scale Detention, FT = Flow-Through Treatment BMP, GS = Green Street, Inf = Infiltration, PP = Permeable Pavement, RH = Rainfall Harvest, SC = Source Control Structural BMP, Unk = Unknown BMP type

Table 6.F.2 Detailed List of Planned Regional BMPs in Upper Los Angeles River EWMP Group

ID	Jurisdiction	Data Source	BMP Subcategory	BMP Name	Location (Latitude and Longitude)	Purpose of BMP (treatment objectives)	Date Facility Placed in Service	Comments and Notes	Location Known?	Treatment Volume	Footprint Known?	Drainage Area Known?
						distribution pipe would feed the water to a subsurface irrigation system. A maximum of 450 gallons per minute can be diverted from the channel, providing 724 acre feet a year of water supply for irrigation and infiltration. This can save at least 100 AFY of potable water, currently used by the Sod Farm.						
R64	LA	TPWMP	Inf	Tujunga Spreading Grounds Optimization	34.226973, -118.416213	Improve intake from Tujunga Wash and add second intake below the convergence of Pacoima and Tujunga Wash to gain access to excess flows in Pacoima Wash			YES	NO	NO	NO
R65	LA	OPTI	Det	Sheldon Pit	34.22749, -118.41125	The Sheldon Pit is located immediately adjacent to the Los Angeles County Flood Control District's Tujunga Wash Channel on the south east bank. The pit was an active aggregate mine and is now operated by Vulcan Materials for fine sediment placement. The site is approximately 138 acres and has been mined to a depth of approximately 250 feet below ground surface at its deepest point. If acquired and enhanced with stormwater capture facilities along with multi-use attributes, the available capacity of storage for stormwater would be approximately 6,000 acre-feet. This project entails a massive water			YES	NO	NO	NO

Notes: Al = Alhambra, LA = Los Angeles (City), MP = Monterey Park, Pa = Pasadena, Spa = South Pasadena, TC = Temple City, Uninc = Unincorporated, DR = Data Request, O = Proposition O, Bio = Bioretention/Biofiltration, Bs = Bioswale, Det = Site-Scale Detention, FT = Flow-Through Treatment BMP, GS = Green Street, Inf = Infiltration, PP = Permeable Pavement, RH = Rainfall Harvest, SC = Source Control Structural BMP, Unk = Unknown BMP type

Table 6.F.2 Detailed List of Planned Regional BMPs in Upper Los Angeles River EWMP Group

ID	Jurisdiction	Data Source	BMP Subcategory	BMP Name	Location (Latitude and Longitude)	Purpose of BMP (treatment objectives)	Date Facility Placed in Service	Comments and Notes	Location Known?	Treatment Volume	Footprint Known?	Drainage Area Known?
						conservation effort by diverting water from Tujunga Wash into Sheldon Pit for groundwater recharge while open space attributes would provide benefits such as habitat enhancement and both active and passive recreational opportunities.						
R66	LA	DR	Inf	Verdugo Hills Golf Course Green Infrastructure	34.235144, -118.273164	The overall goal of the project is to improve the water quality of stormwater and runoff entering Verdugo Wash and ultimately Reach 3 of the LA River. This goal will be accomplished through acquisition of the existing Verdugo Hills Golf Course and diversion of stormwater flows from the adjacent channels into stormwater biofiltration features located on the project site. Sediment basins on-site will detain and settle runoff generated from the surrounding hills tributary to the site, slowly releasing overflows to storage and water quality improvement features. A portion of the stormwater runoff from the channels as well as any incidental dry weather runoff and the pollutants associated with the runoff will be managed on the project site and prevented from ultimately entering the LA River.			YES	NO	NO	NO

Notes: Al = Alhambra, LA = Los Angeles (City), MP = Monterey Park, Pa = Pasadena, Spa = South Pasadena, TC = Temple City, Uninc = Unincorporated, DR = Data Request, O = Proposition O, Bio = Bioretention/Biofiltration, Bs = Bioswale, Det = Site-Scale Detention, FT = Flow-Through Treatment BMP, GS = Green Street, Inf = Infiltration, PP = Permeable Pavement, RH = Rainfall Harvest, SC = Source Control Structural BMP, Unk = Unknown BMP type

Table 6.F.2 Detailed List of Planned Regional BMPs in Upper Los Angeles River EWMP Group

ID	Jurisdiction	Data Source	BMP Subcategory	BMP Name	Location (Latitude and Longitude)	Purpose of BMP (treatment objectives)	Date Facility Placed in Service	Comments and Notes	Location Known?	Treatment Volume	Footprint Known?	Drainage Area Known?
R67	LA	Uninc TMDL IP	Det	Santa Susana Creek at Topanga Canyon and Plummer	34.242696, -118.606371			Build 3 detention areas and 3 swales to improve water quality from urban runoff and stormwater. Add detention capacity of 3.9 ac-ft, swale capacity of 33,840 cf. nine cisterns will store up to 1179 gallons.	YES	NO	NO	NO
R68	LA	Uninc TMDL IP	Unk	Browns Canyon Wash at Plummer and Variel	34.242717, -118.592776			Create greenway to capture and filter stormwater	YES	NO	NO	NO

Notes: Al = Alhambra, LA = Los Angeles (City), MP = Monterey Park, Pa = Pasadena, Spa = South Pasadena, TC = Temple City, Uninc = Unincorporated, DR = Data Request, O = Proposition O, Bio = Bioretention/Biofiltration, Bs = Bioswale, Det = Site-Scale Detention, FT = Flow-Through Treatment BMP, GS = Green Street, Inf = Infiltration, PP = Permeable Pavement, RH = Rainfall Harvest, SC = Source Control Structural BMP, Unk = Unknown BMP type

Table 6.F.2 Detailed List of Planned Regional BMPs in Upper Los Angeles River EWMP Group

ID	Jurisdiction	Data Source	BMP Subcategory	BMP Name	Location (Latitude and Longitude)	Purpose of BMP (treatment objectives)	Date Facility Placed in Service	Comments and Notes	Location Known?	Treatment Volume	Footprint Known?	Drainage Area Known?
								r and urban runoff.				
R69	LA	SVWMP	Inf	Stonehurst Park	34.245915, -118.373222	excavation of open space in the park for infiltration			YES	NO	NO	NO
R70	LA	Uninc TMDL IP	Inf	Tujunga - Sun Valley Tujunga wash Divesion Project (sheldon pit)	34.246434, -118.383938		1/1/2019	Take in storm flows from Tujunga Wash and recharge the Upper Los Angeles River Basin.	YES	NO	YES	NO
R71	LA	Uninc TMDL IP, OPTI	Inf	Boulevard Pit Stormwater Capture Project	34.248231, -118.403192	Acquire and develop Boulevard Pit into a multi-use retention and recharge facility to enhance stormwater conservation.	1/1/2014	Recharge the San Fernando Valley Groundwater Basin with approximately 16,000 AF on average, per year,	YES	YES	YES	NO

Notes: Al = Alhambra, LA = Los Angeles (City), MP = Monterey Park, Pa = Pasadena, Spa = South Pasadena, TC = Temple City, Uninc = Unincorporated, DR = Data Request, O = Proposition O, Bio = Bioretention/Biofiltration, Bs = Bioswale, Det = Site-Scale Detention, FT = Flow-Through Treatment BMP, GS = Green Street, Inf = Infiltration, PP = Permeable Pavement, RH = Rainfall Harvest, SC = Source Control Structural BMP, Unk = Unknown BMP type

Table 6.F.2 Detailed List of Planned Regional BMPs in Upper Los Angeles River EWMP Group

ID	Jurisdiction	Data Source	BMP Subcategory	BMP Name	Location (Latitude and Longitude)	Purpose of BMP (treatment objectives)	Date Facility Placed in Service	Comments and Notes	Location Known?	Treatment Volume	Footprint Known?	Drainage Area Known?
								for storage and later pumping.				
R72	LA	SVWMP	Inf	Stonehurst School	34.249679, -118.369673	excavation and infiltration			YES	NO	NO	NO
R73	LA	Uninc TMDL IP	Inf	Hansen spreading grounds	34.250281, -118.394804		1/10/2010	Increase storage capacity by reconfiguring and deepening the existing spreading basins. 156-acre parcel is adjacent to the Tujunga Wash Channel downstream from the Hansen Dam.	YES	NO	YES	NO

Notes: Al = Alhambra, LA = Los Angeles (City), MP = Monterey Park, Pa = Pasadena, Spa = South Pasadena, TC = Temple City, Uninc = Unincorporated, DR = Data Request, O = Proposition O, Bio = Bioretention/Biofiltration, Bs = Bioswale, Det = Site-Scale Detention, FT = Flow-Through Treatment BMP, GS = Green Street, Inf = Infiltration, PP = Permeable Pavement, RH = Rainfall Harvest, SC = Source Control Structural BMP, Unk = Unknown BMP type

Table 6.F.2 Detailed List of Planned Regional BMPs in Upper Los Angeles River EWMP Group

ID	Jurisdiction	Data Source	BMP Subcategory	BMP Name	Location (Latitude and Longitude)	Purpose of BMP (treatment objectives)	Date Facility Placed in Service	Comments and Notes	Location Known?	Treatment Volume	Footprint Known?	Drainage Area Known?
								Recharges the San Fernando Basin. Approx 150 cfs recharge				
R74	LA	TPWMP	Det	Arleta Greenbelt	34.250459, -118.433834	separate pedestrian trails and bike paths, swales, native planting. The project also creates detention basins within the powerline easement			YES	NO	NO	NO
R75	LA	IRWMP, TPWMP	Inf	Pacoima Reservoir Sediment Removal	34.256392, -118.447861	Remove approximately 1.5 million cubic yards of accumulated sediment from Pacoima Reservoir.			YES	NO	NO	NO
R76	LA	OPTI, Uninc TMDL IP	Inf	Pacoima Spreading Grounds	34.256392, -118.447861	Replace existing Pacoima Diversion Channel radial gate with a rubber dam; install telemetry; install trash rack and updated flow measurement instrumentation at intake; relocate headworks; remove sediment and clay lens as well as increase storage capacity to enhance percolation; combine basins to simplify operation, enhance landscaping around the perimeter of the facility. The existing headworks will be redesigned as a park or open space in the future.	3/30/2012	The rubber dam and new intake system will improve water conservation. Removing sediment and the clay lens will	YES	NO	NO	NO

Notes: Al = Alhambra, LA = Los Angeles (City), MP = Monterey Park, Pa = Pasadena, Spa = South Pasadena, TC = Temple City, Uninc = Unincorporated, DR = Data Request, O = Proposition O, Bio = Bioretention/Biofiltration, Bs = Bioswale, Det = Site-Scale Detention, FT = Flow-Through Treatment BMP, GS = Green Street, Inf = Infiltration, PP = Permeable Pavement, RH = Rainfall Harvest, SC = Source Control Structural BMP, Unk = Unknown BMP type

Table 6.F.2 Detailed List of Planned Regional BMPs in Upper Los Angeles River EWMP Group

ID	Jurisdiction	Data Source	BMP Subcategory	BMP Name	Location (Latitude and Longitude)	Purpose of BMP (treatment objectives)	Date Facility Placed in Service	Comments and Notes	Location Known?	Treatment Volume	Footprint Known?	Drainage Area Known?
								increase percolation from 100 cfs to about 200 cfs. Relocating the intake will improve intake operations and provide more open space.				
R77	LA	TPWMP	Inf	Sunland Park Retrofit	34.260444, -118.32093	Retrofit and update a 16 acre park with existing large ball fields and adjacent storm drains so that stormwater is captured, infiltrated to offset irrigation use, and plant with native species.			YES	NO	NO	NO
R78	LA	IRWMP, TPWMP, OPTI	Det	Hansen Dam Water Conservation and Supply	34.260558, -118.385359	Change management regime of Hansen Dam to focus on water conservation by maintaining a water conservation pool within the reservoir during and subsequent to flood season.		May allow for modification to lake management	YES	NO	NO	NO

Notes: Al = Alhambra, LA = Los Angeles (City), MP = Monterey Park, Pa = Pasadena, Spa = South Pasadena, TC = Temple City, Uninc = Unincorporated, DR = Data Request, O = Proposition O, Bio = Bioretention/Biofiltration, Bs = Bioswale, Det = Site-Scale Detention, FT = Flow-Through Treatment BMP, GS = Green Street, Inf = Infiltration, PP = Permeable Pavement, RH = Rainfall Harvest, SC = Source Control Structural BMP, Unk = Unknown BMP type

Table 6.F.2 Detailed List of Planned Regional BMPs in Upper Los Angeles River EWMP Group

ID	Jurisdiction	Data Source	BMP Subcategory	BMP Name	Location (Latitude and Longitude)	Purpose of BMP (treatment objectives)	Date Facility Placed in Service	Comments and Notes	Location Known?	Treatment Volume	Footprint Known?	Drainage Area Known?
								approaches to allow for water quality benefits.				
R79	LA	IRWMP	Unk	Hansen Dam Water Conservation Project	34.260558, -118.385359			THIS APPEARS TO BE A DUPLICATE – PLEASE REMOVE	YES	NO	NO	NO
R80	LA	TPWMP	Det	Hansen Dam Wildlife Lake Improvement	34.260558, -118.385359	160 acres of sediment to restore aquatic habitat and increase dam storage capacity, install sediment gate on Hansen Dam to allow sediment migration			YES	NO	NO	NO
R81	LA	TPWMP	Inf	Hansen Spreading Grounds Enhancement	34.260558, -118.385359	Increased or enhanced storage capacity, groundwater recharge, and operations would result from regrading basins and modernizing distribution system within the facility. Three phases are proposed: basin improvements, an intake facility upgrade and natural area restoration.			YES	NO	NO	NO
R82	LA	TPWMP	Inf	Verdugo Hills HS Retrofit	34.260565, -118.300485	Reconstruct playfields to capture and percolate water underground, create of a swale system, amphitheater to serve second use as retention basin, and an outdoor classroom			YES	NO	NO	NO

Notes: Al = Alhambra, LA = Los Angeles (City), MP = Monterey Park, Pa = Pasadena, Spa = South Pasadena, TC = Temple City, Uninc = Unincorporated, DR = Data Request, O = Proposition O, Bio = Bioretention/Biofiltration, Bs = Bioswale, Det = Site-Scale Detention, FT = Flow-Through Treatment BMP, GS = Green Street, Inf = Infiltration, PP = Permeable Pavement, RH = Rainfall Harvest, SC = Source Control Structural BMP, Unk = Unknown BMP type

Table 6.F.2 Detailed List of Planned Regional BMPs in Upper Los Angeles River EWMP Group

ID	Jurisdiction	Data Source	BMP Subcategory	BMP Name	Location (Latitude and Longitude)	Purpose of BMP (treatment objectives)	Date Facility Placed in Service	Comments and Notes	Location Known?	Treatment Volume	Footprint Known?	Drainage Area Known?
R83	LA	Uninc TMDL IP	Det	Browns Canyon Wash at Route 118 and Rinaldi	34.272658, -118.590707			Construction of detention areas and swales to improve water quality from stormwater and runoff. Increase channel capacity by 197000 cf. swales, detention will increase capacity by 572000 cf	YES	NO	NO	NO
R84	LA	IRWMP, SVWMP, OPTI	Inf	Valley Generating Station (LADWP Steam)	34.29221, -118.473997	Retention and infiltration basins. Reclamation plan to address hydrology and drainage, landscape planning and habitat restoration The Valley Generating Station (VGS) is a			YES	NO	NO	NO

Notes: Al = Alhambra, LA = Los Angeles (City), MP = Monterey Park, Pa = Pasadena, Spa = South Pasadena, TC = Temple City, Uninc = Unincorporated, DR = Data Request, O = Proposition O, Bio = Bioretention/Biofiltration, Bs = Bioswale, Det = Site-Scale Detention, FT = Flow-Through Treatment BMP, GS = Green Street, Inf = Infiltration, PP = Permeable Pavement, RH = Rainfall Harvest, SC = Source Control Structural BMP, Unk = Unknown BMP type

Table 6.F.2 Detailed List of Planned Regional BMPs in Upper Los Angeles River EWMP Group

ID	Jurisdiction	Data Source	BMP Subcategory	BMP Name	Location (Latitude and Longitude)	Purpose of BMP (treatment objectives)	Date Facility Placed in Service	Comments and Notes	Location Known?	Treatment Volume	Footprint Known?	Drainage Area Known?
				Stormwater Recharge Project		power generating facility owned and operated by LADWP and it's located in the upper Sun Valley watershed. This is one of various stormwater capture projects located in the Sun Valley Watershed in the San Fernando Valley and it is designed to help alleviate localized flooding, recharge the groundwater basin, and improve downstream quality in the San Fernando Valley. In order to accomplish the goals of this project, stormwater runoff will be captured and directed through a series of recharge basins, swales and overflow culverts to strategic points on-site. Other project considerations are the upgrade of the existing gravel pit for use as possible storage and stormwater infiltration as well as the construction of a large infiltration swale on Little San Fernando Road to provide off-site stormwater capture. This project will increase groundwater recharge necessary to sustain the long-term reliability and utility of the groundwater basin and decrease the region's dependenc						
R85	LA	TPWMP	Det	Wilson Canyon Wash	34.307882, -118.441902	Create 1.3 mi. trail system along Wilson Wash easement. Capture water in a cistern -potentially for irrigation.			YES	NO	NO	NO

Notes: Al = Alhambra, LA = Los Angeles (City), MP = Monterey Park, Pa = Pasadena, Spa = South Pasadena, TC = Temple City, Uninc = Unincorporated, DR = Data Request, O = Proposition O, Bio = Bioretention/Biofiltration, Bs = Bioswale, Det = Site-Scale Detention, FT = Flow-Through Treatment BMP, GS = Green Street, Inf = Infiltration, PP = Permeable Pavement, RH = Rainfall Harvest, SC = Source Control Structural BMP, Unk = Unknown BMP type

Table 6.F.2 Detailed List of Planned Regional BMPs in Upper Los Angeles River EWMP Group

ID	Jurisdiction	Data Source	BMP Subcategory	BMP Name	Location (Latitude and Longitude)	Purpose of BMP (treatment objectives)	Date Facility Placed in Service	Comments and Notes	Location Known?	Treatment Volume	Footprint Known?	Drainage Area Known?
				and Sylmar HS Retrofit		Naturalize bank, daylight the wash, and create a detention basin						
R86	LA	LA TMDL IP	Det	baseball field, park/Boyle Heights	unknown			City of La	NO	NO	NO	NO
R87	LA	IRWMP	Unk	Groundwater System Improvement Study	unknown				NO	NO	NO	NO
R88	LA	IRWMP	TF	Groundwater Treatment Facilities	unknown				NO	NO	NO	NO
R89	LA	IRWMP	Unk	Headworks East Reservoir	unknown				NO	NO	NO	NO
R90	LA	IRWMP	Unk	Los Angeles River Revitalization Master Plan 32 Mile Channel and Easement Greening	unknown				NO	NO	NO	NO
R91	LA	LA TMDL IP	Det	Next to Metrolink station	unknown			City of La	NO	NO	NO	NO
R92	LA	LA TMDL IP	Det	Park	unknown			City of La	NO	NO	NO	NO

Notes: Al = Alhambra, LA = Los Angeles (City), MP = Monterey Park, Pa = Pasadena, Spa = South Pasadena, TC = Temple City, Uninc = Unincorporated, DR = Data Request, O = Proposition O, Bio = Bioretention/Biofiltration, Bs = Bioswale, Det = Site-Scale Detention, FT = Flow-Through Treatment BMP, GS = Green Street, Inf = Infiltration, PP = Permeable Pavement, RH = Rainfall Harvest, SC = Source Control Structural BMP, Unk = Unknown BMP type

Table 6.F.2 Detailed List of Planned Regional BMPs in Upper Los Angeles River EWMP Group

ID	Jurisdiction	Data Source	BMP Subcategory	BMP Name	Location (Latitude and Longitude)	Purpose of BMP (treatment objectives)	Date Facility Placed in Service	Comments and Notes	Location Known?	Treatment Volume	Footprint Known?	Drainage Area Known?
R93	LA	SVWMP	Inf	Park on Wentworth	unknown	excavation and infiltration			NO	NO	NO	NO
R94	LA	LA TMDL IP	WL	Park with walking path	unknown			Community Redevelopment Agency	NO	NO	NO	NO
R95	LA	LA TMDL IP	Inf	Park/Ball Field	unknown			City of La	NO	NO	NO	NO
R96	LA	TPWMP	Inf	Power Line Easement Recharge	34.3080315, -118.42782	Detention and recharge basins, recreation trails, habitat enhancements and other native plantings			YES	YES	NO	NO
R97	LA	DR	Det	Rancho Cienega Green Parking Lot	unknown	Underneath the existing baseball field, there is enough room for an underground water storage system that could hold up to 326,700 cubic feet of stormwater. This is enough room to store the annual runoff from the 20 acre catchment area to the south, assuming there are 3/4" storms per year.			NO	NO	NO	NO
R98	LA	LA TMDL IP	Det	School/Athletic Fields	unknown			Los Angeles Unified School District	NO	NO	NO	NO
R99	LA	DR	Inf	Sheldon St. Priority Greenway	unknown	The project will reduce local street flooding issues reported the council district and CalTrans. Sheet flows filtered			NO	NO	NO	NO

Notes: Al = Alhambra, LA = Los Angeles (City), MP = Monterey Park, Pa = Pasadena, Spa = South Pasadena, TC = Temple City, Uninc = Unincorporated, DR = Data Request, O = Proposition O, Bio = Bioretention/Biofiltration, Bs = Bioswale, Det = Site-Scale Detention, FT = Flow-Through Treatment BMP, GS = Green Street, Inf = Infiltration, PP = Permeable Pavement, RH = Rainfall Harvest, SC = Source Control Structural BMP, Unk = Unknown BMP type

Table 6.F.2 Detailed List of Planned Regional BMPs in Upper Los Angeles River EWMP Group

ID	Jurisdiction	Data Source	BMP Subcategory	BMP Name	Location (Latitude and Longitude)	Purpose of BMP (treatment objectives)	Date Facility Placed in Service	Comments and Notes	Location Known?	Treatment Volume	Footprint Known?	Drainage Area Known?
						in parkways will be distributed within an infiltration area via perforated sub-surface pipelines. Northern street segments will lead to non-perforated/non-pressurized pipelines through an existing culvert and easement to an existing stormwater basin where further treatment and detention/infiltration of greater storm volumes can occur.						
R100	LA	LA TMDL IP	Inf	Sod Farms	unknown			City of La	NO	NO	NO	NO
R101	LA	SVWMP	Det	Trunk storm drains	Unknown	54-in to 10ft x 10ft box culverts to transport SW to LA river or retention basins			NO	NO	NO	NO
R102	LA	TPWMP	Inf	Tujunga and Pacoima Wash Bridge Retrofit and Channel Expansion	34.1565706, -118.403638	Widening of the existing Tujunga Wash and Pacoima Wash channels, creating new bridges with bicycle accessibility and removal of concrete where deemed appropriate.			NO	NO	NO	NO
R103	LA	TPWMP	Inf	Tujunga wash Outdoor Classroom	34.2305465, -118.407491	Improve 13 acres of LADWP property with a swale system and trail, an amphitheater, and an outdoor classroom for two local schools with a native plant garden, outdoor education center and sports fields. Site would be designed to capture and infiltrate stormwater			YES	NO	YES	NO

Notes: Al = Alhambra, LA = Los Angeles (City), MP = Monterey Park, Pa = Pasadena, Spa = South Pasadena, TC = Temple City, Uninc = Unincorporated, DR = Data Request, O = Proposition O, Bio = Bioretention/Biofiltration, Bs = Bioswale, Det = Site-Scale Detention, FT = Flow-Through Treatment BMP, GS = Green Street, Inf = Infiltration, PP = Permeable Pavement, RH = Rainfall Harvest, SC = Source Control Structural BMP, Unk = Unknown BMP type

Table 6.F.2 Detailed List of Planned Regional BMPs in Upper Los Angeles River EWMP Group

ID	Jurisdiction	Data Source	BMP Subcategory	BMP Name	Location (Latitude and Longitude)	Purpose of BMP (treatment objectives)	Date Facility Placed in Service	Comments and Notes	Location Known?	Treatment Volume	Footprint Known?	Drainage Area Known?
R104	LA	TPWMP	Inf	Tujunga-Sun Valley Tujunga Wash Diversion #1	34-15'-12", - 118-23'-09"	Reclamation plan (surface mine) to address soil stabilization, hydrology, erosion control, landscape planning, habitat restoration and public access.			YES	YES	YES	NO
R105	LA	TPWMP	Inf	Tujunga-Sun Valley Tujunga Wash Diversion #2	34-13'-38", - 118-25'-05"	Diversion structure design and construction, landscape planning, habitat restoration and public access design			YES	NO	NO	NO
R106	LA	LA TMDL IP	WL	Vacant; Clean Tech Manufacturing Cetner	unknown			City of La	NO	NO	NO	NO
R107	LA	IRWMP	Unk	Verdugo Hills Stormwater Project	unknown				NO	NO	NO	NO
R108	Pa	ASWMP	Unk	Lower Arroyo Park	34.119663, - 118.167123	See comments under project P-1 in Section 6.2 above			YES	NO	NO	NO
R109	Pa	OPTI	Inf	Eaton Spreading Grounds	34.16221, - 118.08861	The project will increase the intake and storage capacity of the Eaton Wash Spreading Grounds facility. This will improve the facility's ability to recharge storm water into the groundwater basin, thus greatly increasing the sustainable local groundwater supply that is vital for the region. Los Angeles County Flood Control District will replace the vehicle access slab with a metal grate over the spreading grounds drop intake channel	04/16/2013		YES	NO	NO	NO

Notes: Al = Alhambra, LA = Los Angeles (City), MP = Monterey Park, Pa = Pasadena, Spa = South Pasadena, TC = Temple City, Uninc = Unincorporated, DR = Data Request, O = Proposition O, Bio = Bioretention/Biofiltration, Bs = Bioswale, Det = Site-Scale Detention, FT = Flow-Through Treatment BMP, GS = Green Street, Inf = Infiltration, PP = Permeable Pavement, RH = Rainfall Harvest, SC = Source Control Structural BMP, Unk = Unknown BMP type

Table 6.F.2 Detailed List of Planned Regional BMPs in Upper Los Angeles River EWMP Group

ID	Jurisdiction	Data Source	BMP Subcategory	BMP Name	Location (Latitude and Longitude)	Purpose of BMP (treatment objectives)	Date Facility Placed in Service	Comments and Notes	Location Known?	Treatment Volume	Footprint Known?	Drainage Area Known?
						<p>and replace the current diversion flashboards with an inflatable gate within the intake channel. These improvements in Eaton Wash Channel will better direct flows into EatonWash Spreading Grounds, thereby increasing its intake capacity. Basin 1 will be enlarged to increase the facility's storage capacity.</p> <p>The project will include improvements to the property along Sierra Madre Boulevard that will significantly improve the sustainability, aesthetics, and safety of the public walkway and street view. Two driveway entrances will be improved by increasing the gate set-back fu</p>						
R110	Pa	ASWMP	Inf	John Muir High School	34.178061, -118.160905	Install infiltration gallery to infiltrate runoff from site and contents of storm drain running along W. Montana street			YES	NO	NO	NO
R111	Pa	ASWMP	Inf	Hahamongna Watershed Park – Figueroa Drive	34.187684, -118.172346	Installation of an infiltration gallery for the Figueroa Storm Drain (known by the City of Pasadena as the West Altadena Storm Drain) prior to its discharge into the Arroyo Seco			YES	NO	NO	NO
R112	Pa	ASWMP	Inf	Hahamongna Watershed Park –	34.200303, -118.165705	a. Installation of an infiltration gallery for the Altadena Storm Drain prior to its discharge into the Arroyo Seco (known by the City of Pasadena as Altadena Storm			YES	NO	NO	NO

Notes: Al = Alhambra, LA = Los Angeles (City), MP = Monterey Park, Pa = Pasadena, Spa = South Pasadena, TC = Temple City, Uninc = Unincorporated, DR = Data Request, O = Proposition O, Bio = Bioretention/Biofiltration, Bs = Bioswale, Det = Site-Scale Detention, FT = Flow-Through Treatment BMP, GS = Green Street, Inf = Infiltration, PP = Permeable Pavement, RH = Rainfall Harvest, SC = Source Control Structural BMP, Unk = Unknown BMP type

Table 6.F.2 Detailed List of Planned Regional BMPs in Upper Los Angeles River EWMP Group

ID	Jurisdiction	Data Source	BMP Subcategory	BMP Name	Location (Latitude and Longitude)	Purpose of BMP (treatment objectives)	Date Facility Placed in Service	Comments and Notes	Location Known?	Treatment Volume	Footprint Known?	Drainage Area Known?
				Altadena Drain		Drain #1, P-175). b). Installation of an infiltration gallery for the storm drain running along Ventura Street prior to its discharge into the Arroyo Seco.						
R113	Pa	ASWMP	Inf	Central Arroyo Park – Seco Street Drain	unknown	a) Install an infiltration gallery at the end of the Seco Street Storm Drain prior to its discharge to the Arroyo Seco. b) Naturalize the main Arroyo Seco stream channel through Brookside Golf Course, and eventually connect it with a restored Arroyo Seco in Lower Arroyo Park.			NO	NO	NO	NO
R114	Uninc	Uninc TMDL IP	WL	South Compton Creek Wetland	33.8534313 802, - 118.211104 475				YES	YES	YES	YES
R115	Uninc	Uninc TMDL IP	Inf	Enterprise Park	33.9137206 136, - 118.257630 233				YES	YES	YES	YES
R116	Uninc	Uninc TMDL IP	Inf	Magic Johnson Park	33.9195396 943, - 118.264242 325				YES	YES	YES	YES
R117	Uninc	Uninc TMDL IP	Inf	Mona Park	33.9216540 182, - 118.230209 233				YES	YES	YES	YES

Notes: Al = Alhambra, LA = Los Angeles (City), MP = Monterey Park, Pa = Pasadena, Spa = South Pasadena, TC = Temple City, Uninc = Unincorporated, DR = Data Request, O = Proposition O, Bio = Bioretention/Biofiltration, Bs = Bioswale, Det = Site-Scale Detention, FT = Flow-Through Treatment BMP, GS = Green Street, Inf = Infiltration, PP = Permeable Pavement, RH = Rainfall Harvest, SC = Source Control Structural BMP, Unk = Unknown BMP type

Table 6.F.2 Detailed List of Planned Regional BMPs in Upper Los Angeles River EWMP Group

ID	Jurisdiction	Data Source	BMP Subcategory	BMP Name	Location (Latitude and Longitude)	Purpose of BMP (treatment objectives)	Date Facility Placed in Service	Comments and Notes	Location Known?	Treatment Volume	Footprint Known?	Drainage Area Known?
R118	Uninc	Uninc TMDL IP	Inf	George Washington Carver Park	33.9250754 051, - 118.250486 558				YES	YES	YES	YES
R119	Uninc	Uninc TMDL IP	Inf	Ted Watkins Park	33.9445202 574, - 118.251402 129				YES	YES	YES	YES
R120	Uninc	Uninc TMDL IP	Inf	Roosevelt Park	33.9702041 196, - 118.242046 691				YES	YES	YES	YES
R121	Uninc	Uninc TMDL IP	Inf	Bethune Park	33.9836217 933, - 118.253029 563				YES	YES	YES	YES
R122	Uninc	Uninc TMDL IP	Inf	Montebello (Grassy Section Dividing Street)	34.0135544 658, - 118.133059 148				YES	YES	YES	YES
R123	Uninc	Uninc TMDL IP	Inf	Salazar Park	34.0229013 848, - 118.190217 672				YES	YES	YES	YES
R124	Uninc	Uninc TMDL IP	Det	Obregon Park	34.0376570 615, -				YES	YES	YES	YES

Notes: Al = Alhambra, LA = Los Angeles (City), MP = Monterey Park, Pa = Pasadena, Spa = South Pasadena, TC = Temple City, Uninc = Unincorporated, DR = Data Request, O = Proposition O, Bio = Bioretention/Biofiltration, Bs = Bioswale, Det = Site-Scale Detention, FT = Flow-Through Treatment BMP, GS = Green Street, Inf = Infiltration, PP = Permeable Pavement, RH = Rainfall Harvest, SC = Source Control Structural BMP, Unk = Unknown BMP type

Table 6.F.2 Detailed List of Planned Regional BMPs in Upper Los Angeles River EWMP Group

ID	Jurisdiction	Data Source	BMP Subcategory	BMP Name	Location (Latitude and Longitude)	Purpose of BMP (treatment objectives)	Date Facility Placed in Service	Comments and Notes	Location Known?	Treatment Volume	Footprint Known?	Drainage Area Known?
					118.177153 346							
R125	Uninc	Uninc TMDL IP	Inf	Belvedere Park	34.0386388 721, - 118.159098 571				YES	YES	YES	YES
R126	Uninc	Uninc TMDL IP	Inf	Whittier Narrows Park	34.0418580 415, - 118.051933 695				YES	YES	YES	YES
R127	Uninc	Uninc TMDL IP	Inf	Whittier Narrows Recreation Area	34.0445016 608, - 118.059674 039				YES	YES	YES	YES
R128	Uninc	Uninc TMDL IP	Inf	Charles White County Park	34.1882705 404, - 118.152320 121				YES	YES	YES	YES
R129	Uninc	Uninc TMDL IP	Inf	Farnsworth Park	34.2003797 299, - 118.132042 072				YES	YES	YES	YES
R130	Uninc	Uninc TMDL IP	Inf	Loma Alta County Park	34.2009524 242, - 118.157409 259				YES	YES	YES	YES
R131	Uninc	Uninc TMDL IP	Inf	Two Strike Park	34.2334232 894, -				YES	YES	YES	YES

Notes: Al = Alhambra, LA = Los Angeles (City), MP = Monterey Park, Pa = Pasadena, Spa = South Pasadena, TC = Temple City, Uninc = Unincorporated, DR = Data Request, O = Proposition O, Bio = Bioretention/Biofiltration, Bs = Bioswale, Det = Site-Scale Detention, FT = Flow-Through Treatment BMP, GS = Green Street, Inf = Infiltration, PP = Permeable Pavement, RH = Rainfall Harvest, SC = Source Control Structural BMP, Unk = Unknown BMP type

Table 6.F.2 Detailed List of Planned Regional BMPs in Upper Los Angeles River EWMP Group

ID	Jurisdiction	Data Source	BMP Subcategory	BMP Name	Location (Latitude and Longitude)	Purpose of BMP (treatment objectives)	Date Facility Placed in Service	Comments and Notes	Location Known?	Treatment Volume	Footprint Known?	Drainage Area Known?
					118.236081 541							
R132	Unk	SVWMP	Det	Sun Valley Middle School	34.203894, - 118.377302	Excavation of sports field; retention and detention basin; underground storage tanks			YES	NO	NO	NO
R133	Unk	SVWMP	Inf	Sun Valley Park	34.218155, - 118.370873	Underground treatment facilities; infiltration basins			YES	NO	NO	NO
R134	Unk	SVWMP	TF	Sun Valley Park	34.218155, - 118.370873	Underground treatment facilities; infiltration basins			YES	NO	NO	NO
R135	Unk	SVWMP	Inf	Vulcan Gravel Processing Plant	34.228703, - 118.381531	retention basin and infiltration basin; pump and storage tank			YES	NO	NO	NO
R136	Unk	SVWMP	Inf	Cal Mat Pit	unknown	retention and infiltration basins. Reclamation plan to address hydrology and drainage, landscape planning and habitat restoration			NO	NO	NO	NO
R137	Unk	TPWMP	Det	CBS-Viacom Radio Communit Park	34.1825631, -118.41937	Deliverables will include a passive recreation park and possible detention basin with trails and native plants			YES	NO	NO	NO
R138	Unk	SVWMP	Unk	Lateral storm drains	unknown	Smaller storm drains to convey SW to trunk lines or retention basins			NO	NO	NO	NO
R139	Unk	SVWMP	Inf	Parking Lot Infiltration	unknown	subsurface infiltration basins with distribution pipes			NO	NO	NO	NO
R140	Unk	SVWMP	Inf	Powerline Easement	unknown	sedimentation and infiltration basins;			NO	NO	NO	NO
R141	Unk	SVWMP	Inf	Rosecoe School	unknown	excavation and infiltration			NO	NO	NO	NO

Notes: Al = Alhambra, LA = Los Angeles (City), MP = Monterey Park, Pa = Pasadena, Spa = South Pasadena, TC = Temple City, Uninc = Unincorporated, DR = Data Request, O = Proposition O, Bio = Bioretention/Biofiltration, Bs = Bioswale, Det = Site-Scale Detention, FT = Flow-Through Treatment BMP, GS = Green Street, Inf = Infiltration, PP = Permeable Pavement, RH = Rainfall Harvest, SC = Source Control Structural BMP, Unk = Unknown BMP type

Table 6.F.2 Detailed List of Planned Regional BMPs in Upper Los Angeles River EWMP Group

ID	Jurisdiction	Data Source	BMP Subcategory	BMP Name	Location (Latitude and Longitude)	Purpose of BMP (treatment objectives)	Date Facility Placed in Service	Comments and Notes	Location Known?	Treatment Volume	Footprint Known?	Drainage Area Known?
R142	Unk	SVWMP	Inf	Street storage	unknown	underground storage tanks and infiltration galleries			NO	NO	NO	NO
R143	Unk	SVWMP	Det	Tuxford Green	unknown	Underground cisterns; pipes; irrigation			NO	NO	NO	NO

Notes: Al = Alhambra, LA = Los Angeles (City), MP = Monterey Park, Pa = Pasadena, Spa = South Pasadena, TC = Temple City, Uninc = Unincorporated, DR = Data Request, O = Proposition O, Bio = Bioretention/Biofiltration, Bs = Bioswale, Det = Site-Scale Detention, FT = Flow-Through Treatment BMP, GS = Green Street, Inf = Infiltration, PP = Permeable Pavement, RH = Rainfall Harvest, SC = Source Control Structural BMP, Unk = Unknown BMP type

Table 6.F.3 Detailed List of Existing Distributed BMPs in Upper Los Angeles River EWMP Group

ID	Jurisdiction	Data Source	BMP Subcategory	BMP Name	Location (Latitude, Longitude)	Purpose of BMP (treatment objectives)	Date Facility Placed in Service	Comments and Notes
D1	Al	DR	SC	Warehouse condos - area filtration drain	34.080873, -118.155693		2008	
D2	Al	DR	SC	LA Fitness & Parking structure - area drain with filtration device	34.08307, -118.151426		2007	
D3	Al	DR	Bio	Bio Filter basins	34.083543, -118.142461		2011	
D4	Al	DR	SC	CDS unit for area drain	34.086424, -118.124828		2008	
D5	Al	DR	SC	63 residential housing - area drain with catch basin filtration system	34.088006, -118.135298		2009	
D6	Al	DR	Bs	Installation of bio-swale	34.089083, -118.131744		2009	
D7	Al	DR	SC	Installation of Contech CDS unit	34.089083, -118.131744		2009	
D8	Al	DR	SC	Installation of Kristar Flo-Guard	34.089083, -118.131744		2009	
D9	Al	DR	SC	Kristar Flo - guard plus filter	34.091462, -118.134478		2010	
D10	Al	DR	SC	- BMW area drain with filtration device	34.091593, -118.135332		2006	
D11	Al	DR	SC	Kristar Flo - guard plus filter; Maxell drainage system	34.092429, -118.13134		2010	
D12	Al	DR	FT	storm chamber and filtration device	34.092559, -118.145936		2008	

Notes: Al = Alhambra, LA = Los Angeles (City), MP = Monterey Park, Pa = Pasadena, Spa = South Pasadena, TC = Temple City, Uninc = Unincorporated, DR = Data Request, O = Proposition O, Bio = Bioretention/Biofiltration, Bs = Bioswale, Det = Site-Scale Detention, FT = Flow-Through Treatment BMP, GS = Green Street, Inf = Infiltration, PP = Permeable Pavement, RH = Rainfall Harvest, SC = Source Control Structural BMP, Unk = Unknown BMP type

Table 6.F.3 Detailed List of Existing Distributed BMPs in Upper Los Angeles River EWMP Group

ID	Jurisdiction	Data Source	BMP Subcategory	BMP Name	Location (Latitude, Longitude)	Purpose of BMP (treatment objectives)	Date Facility Placed in Service	Comments and Notes
D13	AI	DR	SC	Multiple condos - area drain with filtration device	34.093638, -118.124286		2006	
D14	AI	DR	FT	Contec Stormwater Filter Model 612	34.094415, -118.114263		2009	
D15	AI	DR	SC	Area drain with filtration device - Public Library	34.094729, -118.128069		2007	
D16	AI	DR	SC	Walgreens - area drain in parking lot with filtration device	34.095645, -118.151289		2006	
D17	AI	DR	SC	CDC Model PMIU20-20 .7 CFS Treatment Gap Flo Guard Filter	34.100108, -118.134653		2010	
D18	AI	DR	SC	Senior Condos - area drain with filtration device	34.101, -118.114604		2007	
D19	LA	DR	GS	Riverdale Green street	34.104145, -118.246259	This project will transform Riverdale Ave (between Crystal St and terminus of LA River) in the Elysian Valley Area into a green street through the planting of green solutions for stormwater management and aesthetic improvements. Elements of the project include measures such as canopy trees, planters, infiltration swales, drought tolerant plantings, and permeable paving.		

Notes: AI = Alhambra, LA = Los Angeles (City), MP = Monterey Park, Pa = Pasadena, Spa = South Pasadena, TC = Temple City, Uninc = Unincorporated, DR = Data Request, O = Proposition O, Bio = Bioretention/Biofiltration, Bs = Bioswale, Det = Site-Scale Detention, FT = Flow-Through Treatment BMP, GS = Green Street, Inf = Infiltration, PP = Permeable Pavement, RH = Rainfall Harvest, SC = Source Control Structural BMP, Unk = Unknown BMP type

Table 6.F.3 Detailed List of Existing Distributed BMPs in Upper Los Angeles River EWMP Group

ID	Jurisdiction	Data Source	BMP Subcategory	BMP Name	Location (Latitude, Longitude)	Purpose of BMP (treatment objectives)	Date Facility Placed in Service	Comments and Notes
D20	LA	DR	GS	Riverdale Green street	34.107994, -118.25462	This project will transform Riverdale Ave (between Crystal St and terminus of LA River) in the Elysian Valley Area into a green street through the planting of green solutions for stormwater management and aesthetic improvements. Elements of the project include measures such as canopy trees, planters, infiltration swales, drought tolerant plantings, and permeable paving.		
D21	LA	DR	GS	North Hollywood Alley Infiltration	34.177441, -118.370669	Existing concrete swale and a portion of the existing asphalt paving along each side of the concrete swale will be removed and replaced with the pervious pavement infiltration in the alleys.		
D22	LA	DR	GS	Elmer Ave Green Street	34.212074, -118.376848	The project has installed sidewalks, curb and gutter, and catch basins along Elmer Avenue and also install necessary parkway stormwater gardens and driveway drains to accept runoff from residential lots adjacent to the project site. Finally, the project installed a large infiltration system underneath the Elmer Avenue project site, along the both sides of the street, to treat and infiltrate runoff from the street itself and residential runoff not fully captured by the stormwater gardens. This work order is opened to capture the soft cost that BOS will utilize and may be reimbursed from the State. Infiltration System (sub-surface gallery), Canopy Trees, Drought Tolerant Plantings, Rain Gardens, Rain Barrels.		
D23	LA	DR	GS	Oros Green Street	34.085934, -118.228587	This project will transform existing parkways on Oros Street with bioretention planters, curb cuts, planting of drought tolerant vegetation and infiltration measures to capture, infiltrate, and biofiltrate stormwater runoff. Construct five curb side "stormwater gardens" in street parkway and a large infiltration gallery beneath Steelhead Park		

Notes: Al = Alhambra, LA = Los Angeles (City), MP = Monterey Park, Pa = Pasadena, Spa = South Pasadena, TC = Temple City, Uninc = Unincorporated, DR = Data Request, O = Proposition O, Bio = Bioretention/Biofiltration, Bs = Bioswale, Det = Site-Scale Detention, FT = Flow-Through Treatment BMP, GS = Green Street, Inf = Infiltration, PP = Permeable Pavement, RH = Rainfall Harvest, SC = Source Control Structural BMP, Unk = Unknown BMP type

Table 6.F.3 Detailed List of Existing Distributed BMPs in Upper Los Angeles River EWMP Group

ID	Jurisdiction	Data Source	BMP Subcategory	BMP Name	Location (Latitude, Longitude)	Purpose of BMP (treatment objectives)	Date Facility Placed in Service	Comments and Notes
D24	LA	DR	PP	Porous Pavement	34.2607013929, -118.410878285	SUSMP	6/7/2011	
D25	LA	O	Bio	LA Zoo Parking Lot	34.148874, -118.283976	Stormwater best management practices including trash capture devices, porous pavement and bioswales at the Zoo Parking Lot.		
D26	LA	O	PP	LA Zoo Parking Lot	34.148874, -118.283976	Stormwater best management practices including trash capture devices, porous pavement and bioswales at the Zoo Parking Lot.		
D27	LA	O	SC	LA Zoo Parking Lot	34.148874, -118.283976	Stormwater best management practices including trash capture devices, porous pavement and bioswales at the Zoo Parking Lot.		
D28	LA	O	Bio	Elmer Avenue Phase II: Elmer Paseo	34.210413, -118.376526	Convert a paved 20' x 270' alley into water quality improvements.		
D29	MP	DR	Bio	Bio-Retention Basin Node #105	34.038314, -118.113909		8/28/2012	
D30	MP	DR	PP	Pervious Pavement Node #102	34.038314, -118.113909		8/28/2012	
D31	MP	DR	PP	Pervious Pavement Node #103	34.038314, -118.113909		8/28/2012	
D32	MP	DR	PP	Pervious Pavement Node #104	34.038314, -118.113909		8/28/2012	
D33	MP	DR	PP	Pervious Pavement Node #201	34.038314, -118.113909		8/28/2012	
D34	MP	DR	PP	Pervious Pavement Node #202	34.038314, -118.113909		8/28/2012	
D35	MP	DR	SC	Kristar Flo-Gard Filter Insert	34.039627, -118.11149		2/9/2006	
D36	MP	DR	SC	Kristar Flo-Gard Filter Insert	34.04499, -118.100042		5/21/2013	
D37	MP	DR	PP	Permeable Pavement 73'x20'	34.04499, -118.100042		5/21/2013	

Notes: Al = Alhambra, LA = Los Angeles (City), MP = Monterey Park, Pa = Pasadena, Spa = South Pasadena, TC = Temple City, Uninc = Unincorporated, DR = Data Request, O = Proposition O, Bio = Bioretention/Biofiltration, Bs = Bioswale, Det = Site-Scale Detention, FT = Flow-Through Treatment BMP, GS = Green Street, Inf = Infiltration, PP = Permeable Pavement, RH = Rainfall Harvest, SC = Source Control Structural BMP, Unk = Unknown BMP type

Table 6.F.3 Detailed List of Existing Distributed BMPs in Upper Los Angeles River EWMP Group

ID	Jurisdiction	Data Source	BMP Subcategory	BMP Name	Location (Latitude, Longitude)	Purpose of BMP (treatment objectives)	Date Facility Placed in Service	Comments and Notes
D38	MP	DR	Inf	Atlantis Infiltration System	34.047541, -118.161177		5/15/2012	
D39	MP	DR	SC	Kristar Flo-Gard Filter Insert	34.047541, -118.161177		5/15/2012	
D40	MP	DR	SC	Filter Insert - Kristar FG-TD	34.054828, -118.119605		6/9/2010	
D41	MP	DR	Inf	Infiltration Trench - 2' x 30' x 2'	34.054828, -118.119605		6/9/2010	
D42	MP	DR	SC	Catch Basin Inserts - Ultra Urban Filter with Smart Sponge	34.058054, -118.133757		12/26/2007	
D43	MP	DR	FT	Filtterra Bioretention Filtration system	34.058054, -118.133757		12/26/2007	
D44	MP	DR	SC	Hdyronamic seperator - CDS unit	34.058054, -118.133757		12/26/2007	
D45	MP	DR	FT	Underground filtration - Modified Underground Austin Sand Filter	34.058054, -118.133757		12/26/2007	
D46	MP	DR	SC	Katchall Curb Filter	34.061329, -118.108724		7/9/2007	
D47	MP	DR	Bs	Vegetated Swale	34.061329, -118.108724		7/9/2007	
D48	MP	DR	SC	Kristar Flo-Gard Filter Insert	34.0621, -118.109316		6/16/2010	
D49	MP	DR	SC	Kristar Flo-Gard Filter Insert	34.0621, -118.109316		6/16/2010	
D50	MP	DR	PP	Permeable Pavement 40'x16'	34.0621, -118.109316		6/16/2010	

Notes: Al = Alhambra, LA = Los Angeles (City), MP = Monterey Park, Pa = Pasadena, Spa = South Pasadena, TC = Temple City, Uninc = Unincorporated, DR = Data Request, O = Proposition O, Bio = Bioretention/Biofiltration, Bs = Bioswale, Det = Site-Scale Detention, FT = Flow-Through Treatment BMP, GS = Green Street, Inf = Infiltration, PP = Permeable Pavement, RH = Rainfall Harvest, SC = Source Control Structural BMP, Unk = Unknown BMP type

Table 6.F.3 Detailed List of Existing Distributed BMPs in Upper Los Angeles River EWMP Group

ID	Jurisdiction	Data Source	BMP Subcategory	BMP Name	Location (Latitude, Longitude)	Purpose of BMP (treatment objectives)	Date Facility Placed in Service	Comments and Notes
D51	MP	DR	PP	Permeable Pavement 50.5'x16'	34.0621, - 118.109316		6/16/2010	
D52	MP	DR	PP	Permeable Pavement 71'x31'	34.0621, - 118.109316		6/16/2010	
D53	MP	DR	SC	Flex Storm Inlet Filter 62MSQPCP-SS	34.068234, - 118.13275		6/22/2011	
D54	MP	DR	FT	Kristar Treepod - Biofiltration	34.068234, - 118.13275		6/22/2011	
D55	Pa	DR	Inf	Dry Well	34.1702434654, -118.092992428	SUSMP	3/9/2010	
D56	SPa	DR	PP	Library Park Permeable Pavers	34.112586, - 118.175082		2012	15525
D57	SPa	DR	PP	Nature Park Permeable Pavers	34.112586, - 118.175082		2013	4000
D58	SPa	DR	Unk	SUSMP Property	34.099369, - 118.173103	SUSMP	2010	
D59	SPa	DR	Unk	SUSMP Property	34.099648, - 118.155789	SUSMP	2013	
D60	SPa	DR	Unk	SUSMP Property	34.100467, - 118.17571	SUSMP	2010	
D61	SPa	DR	Unk	SUSMP Property	34.101289, - 118.173473	SUSMP	2012	
D62	SPa	DR	Unk	SUSMP Property	34.101327, - 118.175871	SUSMP	2010	
D63	SPa	DR	Unk	SUSMP Property	34.101427, - 118.173787	SUSMP	2010	
D64	SPa	DR	Unk	SUSMP Property	34.101883, - 118.173107	SUSMP	2013	

Notes: Al = Alhambra, LA = Los Angeles (City), MP = Monterey Park, Pa = Pasadena, Spa = South Pasadena, TC = Temple City, Uninc = Unincorporated, DR = Data Request, O = Proposition O, Bio = Bioretention/Biofiltration, Bs = Bioswale, Det = Site-Scale Detention, FT = Flow-Through Treatment BMP, GS = Green Street, Inf = Infiltration, PP = Permeable Pavement, RH = Rainfall Harvest, SC = Source Control Structural BMP, Unk = Unknown BMP type

Table 6.F.3 Detailed List of Existing Distributed BMPs in Upper Los Angeles River EWMP Group

ID	Jurisdiction	Data Source	BMP Subcategory	BMP Name	Location (Latitude, Longitude)	Purpose of BMP (treatment objectives)	Date Facility Placed in Service	Comments and Notes
D65	SPa	DR	Unk	SUSMP Property	34.102327, -118.173237	SUSMP	2012	
D66	SPa	DR	Unk	SUSMP Property	34.102629, -118.170402	SUSMP	2010	
D67	SPa	DR	Unk	SUSMP Property	34.102826, -118.153837	SUSMP	2012	
D68	SPa	DR	Unk	SUSMP Property	34.10459, -118.174395	SUSMP	2010	
D69	SPa	DR	Unk	SUSMP Property	34.105506, -118.175554	SUSMP	2012	
D70	SPa	DR	Unk	SUSMP Property	34.106575, -118.135777	SUSMP	2010	
D71	SPa	DR	Inf	1483 Indiana Ave. : Storm water infiltration trench	34.106871, -118.16695	SUSMP		
D72	SPa	DR	Unk	SUSMP Property	34.106871, -118.16695	SUSMP	2013	
D73	SPa	DR	Unk	SUSMP Property	34.10738, -118.164426	SUSMP	2011	
D74	SPa	DR	Unk	SUSMP Property	34.107603, -118.174686	SUSMP	2012	
D75	SPa	DR	Unk	SUSMP Property	34.108392, -118.17305	SUSMP	2013	
D76	SPa	DR	SC	1331 Indiana Ave. : Suntree inlet catch basin skimmer box filter	34.108969, -118.166036	SUSMP		
D77	SPa	DR	Unk	SUSMP Property	34.108969, -118.166036	SUSMP	2013	

Notes: Al = Alhambra, LA = Los Angeles (City), MP = Monterey Park, Pa = Pasadena, Spa = South Pasadena, TC = Temple City, Uninc = Unincorporated, DR = Data Request, O = Proposition O, Bio = Bioretention/Biofiltration, Bs = Bioswale, Det = Site-Scale Detention, FT = Flow-Through Treatment BMP, GS = Green Street, Inf = Infiltration, PP = Permeable Pavement, RH = Rainfall Harvest, SC = Source Control Structural BMP, Unk = Unknown BMP type

Table 6.F.3 Detailed List of Existing Distributed BMPs in Upper Los Angeles River EWMP Group

ID	Jurisdiction	Data Source	BMP Subcategory	BMP Name	Location (Latitude, Longitude)	Purpose of BMP (treatment objectives)	Date Facility Placed in Service	Comments and Notes
D78	SPa	DR	Unk	SUSMP Property	34.109173, -118.177485	SUSMP	2013	
D79	SPa	DR	Unk	SUSMP Property	34.109469, -118.165628	SUSMP	2012	
D80	SPa	DR	Unk	SUSMP Property	34.11579, -118.152661	SUSMP	2010	
D81	SPa	DR	SC	716 Fair Oaks: Flex storm inlet catch basin filters	34.117421, -118.149902	SUSMP		
D82	SPa	DR	Unk	SUSMP Property	34.122681, -118.167263	SUSMP	2010	
D83	SPa	DR	Unk	SUSMP Property	34.12299, -118.159065	SUSMP	2011	
D84	TC	DR	SC	KRISTAR FLOGARD LO-PRO FG-M1818	34.0875367366, -118.059230874	SUSMP	8/31/2010	BETA SECURITY SYSTEMS
D85	TC	DR	Unk		34.0878922124, -118.060733708	SUSMP	1/15/2008	PHILIP RAMBEAU PROPERTIES
D86	TC	DR	SC	TWO FLO-GARD TRENCH DRAIN FILTERS MODEL FF-TD8	34.0879748904, -118.060215721	SUSMP	4/22/2010	PACIFIC HORIZONS LLC
D87	TC	DR	SC	(1)FGP-12F (1)FGP-2436F	34.090957247, -118.048819509	SUSMP	11/19/2007	TEMPLE CITY PLAZA
D88	TC	DR	SC	(6) FLOGARD FILTERS (FG-DS4) WITH .067 CFS/EACH TREATMENT FLOW. (1) FLOGARD+	34.1011965134, -118.073550364	SUSMP	3/18/2010	SUPER A FOODS

Notes: Al = Alhambra, LA = Los Angeles (City), MP = Monterey Park, Pa = Pasadena, Spa = South Pasadena, TC = Temple City, Uninc = Unincorporated, DR = Data Request, O = Proposition O, Bio = Bioretention/Biofiltration, Bs = Bioswale, Det = Site-Scale Detention, FT = Flow-Through Treatment BMP, GS = Green Street, Inf = Infiltration, PP = Permeable Pavement, RH = Rainfall Harvest, SC = Source Control Structural BMP, Unk = Unknown BMP type

Table 6.F.3 Detailed List of Existing Distributed BMPs in Upper Los Angeles River EWMP Group

ID	Jurisdiction	Data Source	BMP Subcategory	BMP Name	Location (Latitude, Longitude)	Purpose of BMP (treatment objectives)	Date Facility Placed in Service	Comments and Notes
D89	Uninc	DR	SC	5 FLOGARD PLUS FOSSIL FILTERS	33.8471652565, -118.206856397	SUSMP	12/30/2010	GSC DEL AMO LTD
D90	Uninc	DR	SC	DRAIN PAC FILTERS	33.8505018971, -118.20685095	SUSMP	9/28/2006	TAJIMA AMERICA CORP
D91	Uninc	DR	Bio	Planter Box	33.8543989165, -118.208089374	SUSMP	8/25/2013	
D92	Uninc	DR	SC	2 CATCH BASINS WITH FILTER INSERTS, TRUCK WELL WITH SUMP PUMPS	33.8551349359, -118.208336632	SUSMP	11/15/2012	19201 REYES LLC
D93	Uninc	DR	SC	CDS UNIT LOCATED AT SOUTHEAST CORNER OF PROPERTY	33.8573604999, -118.210917463	SUSMP	12/2/2010	CRAGER PROPERTIES LLC
D94	Uninc	DR	SC	TWO CDS UNITS: 1) CDS UNIT, 1.1 CFS CAPACITY	33.8610493316, -118.208861133	SUSMP	9/26/2007	FIRST INDUSTRIAL REALTY TRUST
D95	Uninc	DR	SC	2 FLOGARD FGP1836	33.8614910905, -118.228061594	SUSMP	8/8/2011	INTERNATIONAL LOGISTIC SER
D96	Uninc	DR	SC	ONE FLOGARD TRASH & DEBRIS GUARD W/ FOSSIL ROCK POUCH (CURB OPENING) LOCATED SOUT	33.8616102169, -118.206533925	SUSMP	3/2/2011	3104 E ANA LLC
D97	Uninc	DR	SC	KRISTAR STORMWATER FILTER	33.8637981409, -118.213098275	SUSMP	11/2/2011	MURRAY COMPANY

Notes: Al = Alhambra, LA = Los Angeles (City), MP = Monterey Park, Pa = Pasadena, Spa = South Pasadena, TC = Temple City, Uninc = Unincorporated, DR = Data Request, O = Proposition O, Bio = Bioretention/Biofiltration, Bs = Bioswale, Det = Site-Scale Detention, FT = Flow-Through Treatment BMP, GS = Green Street, Inf = Infiltration, PP = Permeable Pavement, RH = Rainfall Harvest, SC = Source Control Structural BMP, Unk = Unknown BMP type

Table 6.F.3 Detailed List of Existing Distributed BMPs in Upper Los Angeles River EWMP Group

ID	Jurisdiction	Data Source	BMP Subcategory	BMP Name	Location (Latitude, Longitude)	Purpose of BMP (treatment objectives)	Date Facility Placed in Service	Comments and Notes
D98	Uninc	DR	SC	FLO-GARD PLUS FGP-48 FILTER AND 3 FLO-GARD TRASH & DEBRIS FILTERS MODELS FG-TD	33.8650848442, -118.212852089	SUSMP	11/28/2006	FIRST INDUSTRIAL REALTY
D99	Uninc	DR	SC	FLO-GARD TRASH & DEBRIS GUARD -- REFER TO PLAN FOR VARIOUS MODELS	33.8680748049, -118.212758146	SUSMP	3/21/2006	PACIFIC INDUSTRIAL PARTNERS
D100	Uninc	DR	SC	ONE SWALEGAURD PARKWAY CULVERT PRE-FILTER N/W CORNER OF SITE.	33.8693867287, -118.212118564	SUSMP	6/10/2008	BOLGER AND COMPANY INC
D101	Uninc	DR	SC	3 FLOGARDS FGP36F FOR SOUTH PARKING AREA. 6 FLOG	33.8718595532, -118.210599891	SUSMP	7/31/2008	SCHOLLE CORP
D102	Uninc	DR	Bs	BIOSWALE ON NORTHEAST SIDE	33.8718595532, -118.210599891	SUSMP	7/31/2008	SCHOLLE CORP
D103	Uninc	DR	SC	(5) KRISTAR FG-M3636 FOSSIL FILTERS	33.8904674279, -118.193069503	SUSMP	7/15/2008	CASA DOMINGUEZ LP
D104	Uninc	DR	RH	Rain Barrel	33.8932216349, -118.1940552	SUSMP	7/6/2011	
D105	Uninc	DR	PP	Porous Pavement	33.8938543234, -118.19362902	SUSMP	9/27/2012	
D106	Uninc	DR	SC	FLO-GARD CATCH BASIN INSERT ----- (3) FG-M2424	33.9027132448, -118.25448577	SUSMP	10/5/2010	MCDONALD'S RESTAURANT

Notes: Al = Alhambra, LA = Los Angeles (City), MP = Monterey Park, Pa = Pasadena, Spa = South Pasadena, TC = Temple City, Uninc = Unincorporated, DR = Data Request, O = Proposition O, Bio = Bioretention/Biofiltration, Bs = Bioswale, Det = Site-Scale Detention, FT = Flow-Through Treatment BMP, GS = Green Street, Inf = Infiltration, PP = Permeable Pavement, RH = Rainfall Harvest, SC = Source Control Structural BMP, Unk = Unknown BMP type

Table 6.F.3 Detailed List of Existing Distributed BMPs in Upper Los Angeles River EWMP Group

ID	Jurisdiction	Data Source	BMP Subcategory	BMP Name	Location (Latitude, Longitude)	Purpose of BMP (treatment objectives)	Date Facility Placed in Service	Comments and Notes
D107	Uninc	DR	SC	(3) FLOGARD+ FGP-18F FILTERS WITH .7 CFS FILTERED CAPACITY/EACH.	33.9162738015, -118.234653921	SUSMP	2/2/2010	BEYOND SHELTER HOUSING
D108	Uninc	DR	SC	(4) KRISTAR MODEL FGP-12F8 FILTERS WITH .25 CFS/EACH FILTERED FLOW.(1) KRISTAR	33.9174639787, -118.265170598	SUSMP	3/3/2010	NEW DESIGNS CHARTER SCHOOL
D109	Uninc	DR	RH	Rain Barrel	33.9178854262, -118.027342479	SUSMP	5/20/2011	
D110	Uninc	DR	SC	(1) FLO-GARD TRASH & DEBRIS GUARD. FILTERED CAP = .65CFS (1) FLO-GARD	33.9185113301, -118.265164047	SUSMP	7/15/2010	12628 S AVALON LLC
D111	Uninc	DR	RH	Rain Barrel	33.9185228908, -118.228987096	SUSMP	11/30/2010	
D112	Uninc	DR	Bio	Planter Box	33.9228567054, -118.272381626	SUSMP	5/23/2011	
D113	Uninc	DR	Inf	Dry Well	33.9232344121, -118.054657425	SUSMP	10/15/2010	
D114	Uninc	DR	Bio	Planter Box	33.9232344121, -118.054657425	SUSMP	6/21/2012	
D115	Uninc	DR	Bio	Rain Garden	33.9232666872, -118.042791087	SUSMP	10/13/2011	
D116	Uninc	DR	Unk		33.9258923304, -118.242195279	SUSMP	6/11/2008	CHARLES DREW UNIVERSITY

Notes: Al = Alhambra, LA = Los Angeles (City), MP = Monterey Park, Pa = Pasadena, Spa = South Pasadena, TC = Temple City, Uninc = Unincorporated, DR = Data Request, O = Proposition O, Bio = Bioretention/Biofiltration, Bs = Bioswale, Det = Site-Scale Detention, FT = Flow-Through Treatment BMP, GS = Green Street, Inf = Infiltration, PP = Permeable Pavement, RH = Rainfall Harvest, SC = Source Control Structural BMP, Unk = Unknown BMP type

Table 6.F.3 Detailed List of Existing Distributed BMPs in Upper Los Angeles River EWMP Group

ID	Jurisdiction	Data Source	BMP Subcategory	BMP Name	Location (Latitude, Longitude)	Purpose of BMP (treatment objectives)	Date Facility Placed in Service	Comments and Notes
D117	Uninc	DR	SC	1) STORMWATER FILTERS FOR TWO CURB INLETS (PARKWAY DRAINS) 2) TWO ROOF	33.926000449, -118.242722568	SUSMP	4/29/2009	CHARLES DREW UNIVERSITY
D118	Uninc	DR	Inf	Dry Well	33.9291942186, -118.251711167	SUSMP	7/30/2010	
D119	Uninc	DR	SC	INSTALL FLOGARD LOPRO TRENCH DRAIN FILTER: FG-TDOF10, FILTERED CAPACITY .5	33.9370791166, -118.291971813	SUSMP	4/27/2010	CHILD DEVELOPMENT CONSORTUIM
D120	Uninc	DR	SC	4-STAGE CLARA PLUG FLOW SEPERATOR AND FILTRATION SYSTEM FOR THE TREATMENT OF	33.9462573421, -118.228596854	SUSMP	7/12/2010	ATLAS IRON & METAL CO
D121	Uninc	DR	SC	FLO-GARD FILTER MODEL FF-36D WITH FILTERED CAPACITY .48 CFS.	33.9535549503, -118.230201925	SUSMP	1/14/2009	STATEWIDE METALS CO INC
D122	Uninc	DR	RH	Rain Barrel	33.9538152659, -118.299660263	SUSMP	12/13/2012	
D123	Uninc	DR	RH	Rain Barrel	33.9538182907, -118.298443076	SUSMP	9/26/2012	
D124	Uninc	DR	Bio	Planter Box	33.9559046617, -118.251070107	SUSMP	8/30/2010	

Notes: Al = Alhambra, LA = Los Angeles (City), MP = Monterey Park, Pa = Pasadena, Spa = South Pasadena, TC = Temple City, Uninc = Unincorporated, DR = Data Request, O = Proposition O, Bio = Bioretention/Biofiltration, Bs = Bioswale, Det = Site-Scale Detention, FT = Flow-Through Treatment BMP, GS = Green Street, Inf = Infiltration, PP = Permeable Pavement, RH = Rainfall Harvest, SC = Source Control Structural BMP, Unk = Unknown BMP type

Table 6.F.3 Detailed List of Existing Distributed BMPs in Upper Los Angeles River EWMP Group

ID	Jurisdiction	Data Source	BMP Subcategory	BMP Name	Location (Latitude, Longitude)	Purpose of BMP (treatment objectives)	Date Facility Placed in Service	Comments and Notes
D125	Uninc	DR	SC	3 FLOGARD TRENCH DRAIN FILTERS AND ONE BIOCLEAN FLUME FILTER	33.95810609, -118.231950903	SUSMP	11/9/2011	BESTWAY RECYCLING CO
D126	Uninc	DR	RH	Rain Barrel	33.9595655727, -118.234299615	SUSMP	6/29/2011	
D127	Uninc	DR	Bio	Rain Garden	33.9619749409, -118.238753846	SUSMP	5/24/2012	
D128	Uninc	DR	Unk	SUSMP	33.9633733501, -118.242135148	SUSMP	6/5/2008	GREEN DOT PUBLIC SCHOOLS
D129	Uninc	DR	PP	Porous Pavement	33.9711261534, -118.061229645	SUSMP	2/22/2012	
D130	Uninc	DR	SC	(4) STORMWATER STORMSCREEN (1) CLARIFIE	33.9724754605, -118.232559565	SUSMP	7/30/2008	LA ALAMEDA
D131	Uninc	DR	Bio	Rain Garden	33.9725490186, -118.254710513	SUSMP	10/11/2012	
D132	Uninc	DR	Inf	2 INFILTRATION/DETENTION BASINS,	33.973174616, -118.255599442	SUSMP	11/12/2008	SOUTH REGION ELEMENTARY #2
D133	Uninc	DR	SC	KRISTAR STORMWATER FILTERS FOR	33.973174616, -118.255599442	SUSMP	11/12/2008	SOUTH REGION ELEMENTARY #2
D134	Uninc	DR	SC	STORMCEPTOR,	33.973174616, -118.255599442	SUSMP	11/12/2008	SOUTH REGION ELEMENTARY #2

Notes: Al = Alhambra, LA = Los Angeles (City), MP = Monterey Park, Pa = Pasadena, Spa = South Pasadena, TC = Temple City, Uninc = Unincorporated, DR = Data Request, O = Proposition O, Bio = Bioretention/Biofiltration, Bs = Bioswale, Det = Site-Scale Detention, FT = Flow-Through Treatment BMP, GS = Green Street, Inf = Infiltration, PP = Permeable Pavement, RH = Rainfall Harvest, SC = Source Control Structural BMP, Unk = Unknown BMP type

Table 6.F.3 Detailed List of Existing Distributed BMPs in Upper Los Angeles River EWMP Group

ID	Jurisdiction	Data Source	BMP Subcategory	BMP Name	Location (Latitude, Longitude)	Purpose of BMP (treatment objectives)	Date Facility Placed in Service	Comments and Notes
D135	Uninc	DR	SC	CATCH BASIN WITH KRISTAR FLOGARD FILTER INSERT FG-M2424	33.9747854886, -118.238151139	SUSMP	11/8/2011	WILSON PLAZA
D136	Uninc	DR	PP	Porous Pavement	33.9789074996, -117.904154141	SUSMP	6/6/2013	
D137	Uninc	DR	SC	SWALE FILTERS, CATCH BASIN FILTER INSERTS AND ROOF DRAINS	33.9820285748, -118.247674407	SUSMP	2/3/2010	WALGREENS STORE #12913
D138	Uninc	DR	SC	ULTRA DRAIN GUARDS, MODEL 66840. SITE ALSO UNDER 6218 HOOPER AVE.	33.9821458231, -118.249812719	SUSMP	7/24/2012	GAGE VILLAGE LLC
D139	Uninc	DR	RH	Rain Barrel	33.9826592686, -118.242266197	SUSMP	10/5/2010	
D140	Uninc	DR	Bio	Rain Garden	33.984284574, -118.068262722	SUSMP	8/8/2013	
D141	Uninc	DR	RH	Rain Barrel	33.9851818885, -118.244943059	SUSMP	7/1/2013	
D142	Uninc	DR	SC	(1) FLOGARD FILTER (MODEL: FGP-12F), TREATMENT FLOW = .4 CFS.	33.9857010006, -118.256371343	SUSMP	4/15/2009	GILBERT VALERA MD
D143	Uninc	DR	Unk		33.9882684673, -118.256369828	SUSMP	1/22/2008	AUTOZONE

Notes: Al = Alhambra, LA = Los Angeles (City), MP = Monterey Park, Pa = Pasadena, Spa = South Pasadena, TC = Temple City, Uninc = Unincorporated, DR = Data Request, O = Proposition O, Bio = Bioretention/Biofiltration, Bs = Bioswale, Det = Site-Scale Detention, FT = Flow-Through Treatment BMP, GS = Green Street, Inf = Infiltration, PP = Permeable Pavement, RH = Rainfall Harvest, SC = Source Control Structural BMP, Unk = Unknown BMP type

Table 6.F.3 Detailed List of Existing Distributed BMPs in Upper Los Angeles River EWMP Group

ID	Jurisdiction	Data Source	BMP Subcategory	BMP Name	Location (Latitude, Longitude)	Purpose of BMP (treatment objectives)	Date Facility Placed in Service	Comments and Notes
D144	Uninc	DR	SC	(1)FG-TDG-24 (2)FG-1818 (2)FG-2424	33.989272254, -118.255936826	SUSMP	2/7/2008	MCDONALD'S RESTAURANT #12191
D145	Uninc	DR	PP	Porous Pavement	33.9960443509, -117.892571702	SUSMP	8/2/2012	
D146	Uninc	DR	RH	Rain Barrel	34.0055159946, -117.982251992	SUSMP	8/23/2010	
D147	Uninc	DR	SC	ONE CATCH BASIN FILTER INSERT (FLOGARD) WESTSIDE OF BUILDING.	34.0115264842, -118.13079968	SUSMP	5/20/2009	SERGIO'S RESTAURANT
D148	Uninc	DR	RH	Rain Barrel	34.0127162086, -117.917844117	SUSMP	7/19/2011	
D149	Uninc	DR	RH	Rain Barrel	34.0143637766, -118.164096493	SUSMP	5/3/2010	
D150	Uninc	DR	PP	Porous Pavement	34.0143715222, -118.178006675	SUSMP	7/21/2011	
D151	Uninc	DR	SC	OPT2436-SC DROP INLET CATCH BASIN INSERT	34.0152484523, -118.132480803	SUSMP	1/31/2008	MAHANDRA PATEL
D152	Uninc	DR	SC	ONE CATCH BASIN STORMWATER FILTER	34.0158111532, -118.158606175	SUSMP	5/12/2010	JOE'S CARS
D153	Uninc	DR	SC	FLOGARD LOPRO MODEL:FG-M3636	34.0164124471, -118.13799442	SUSMP	10/7/2010	B RAEEN CONSTRUCTION
D154	Uninc	DR	SC	FLOGARD LOPRO TRENCH DRAIN FILTER	34.0173291245, -118.163704746	SUSMP	4/5/2010	MARTIN VIDINOFF

Notes: Al = Alhambra, LA = Los Angeles (City), MP = Monterey Park, Pa = Pasadena, Spa = South Pasadena, TC = Temple City, Uninc = Unincorporated, DR = Data Request, O = Proposition O, Bio = Bioretention/Biofiltration, Bs = Bioswale, Det = Site-Scale Detention, FT = Flow-Through Treatment BMP, GS = Green Street, Inf = Infiltration, PP = Permeable Pavement, RH = Rainfall Harvest, SC = Source Control Structural BMP, Unk = Unknown BMP type

Table 6.F.3 Detailed List of Existing Distributed BMPs in Upper Los Angeles River EWMP Group

ID	Jurisdiction	Data Source	BMP Subcategory	BMP Name	Location (Latitude, Longitude)	Purpose of BMP (treatment objectives)	Date Facility Placed in Service	Comments and Notes
D155	Uninc	DR	SC	SUSMP: KRISTAR FF-18D 18" SQ. CATCH BASIN W/FLOGARD+FOSSIL FILTER	34.0188531725, -118.170436852	SUSMP	6/19/2008	AM PM
D156	Uninc	DR	SC	2 KRISTAR SW TREATMENT UNITS, MODEL DVS-36S, CAPACITY .5 CFS/EACH	34.0189244221, -118.190146552	SUSMP	12/11/2008	GSL PROPERTIES INC
D157	Uninc	DR	SC	2 STORMWATER FILTERS - CATCH BASIN INSERT MODELS FG-M2424	34.0189510747, -118.181983402	SUSMP	10/1/2007	ANTONIO H CHAVEZ
D158	Uninc	DR	Unk	Other (see comments)	34.0200469402, -118.146535318	SUSMP	7/26/2013	
D159	Uninc	DR	SC	FLOGARD PLUS MODEL# FGP-24F	34.0211267266, -118.160367108	SUSMP	9/29/2008	VAVA PROPERTIES LLC
D160	Uninc	DR	SC	KRISTAR FLOGARD FILTER INSERTS	34.0211749458, -118.14193799	SUSMP	2/10/2011	MONTEBELLO ELEMENTARY
D161	Uninc	DR	SC	2 CATCH BASINS WITH FLO-GARD FOSSIL FILTERS	34.0213049351, -118.189168537	SUSMP	5/21/2007	RADA INDUSTRIES
D162	Uninc	DR	SC	KRISTAR FLOGARD LO-PRO TRENCH DRAIN FILTER INSERT	34.0235950063, -118.15623535	SUSMP	8/12/2010	KIPP LA SCHOOLS
D163	Uninc	DR	Bio	Rain Garden	34.0237345436, -118.182835059	SUSMP	10/3/2012	

Notes: Al = Alhambra, LA = Los Angeles (City), MP = Monterey Park, Pa = Pasadena, Spa = South Pasadena, TC = Temple City, Uninc = Unincorporated, DR = Data Request, O = Proposition O, Bio = Bioretention/Biofiltration, Bs = Bioswale, Det = Site-Scale Detention, FT = Flow-Through Treatment BMP, GS = Green Street, Inf = Infiltration, PP = Permeable Pavement, RH = Rainfall Harvest, SC = Source Control Structural BMP, Unk = Unknown BMP type

Table 6.F.3 Detailed List of Existing Distributed BMPs in Upper Los Angeles River EWMP Group

ID	Jurisdiction	Data Source	BMP Subcategory	BMP Name	Location (Latitude, Longitude)	Purpose of BMP (treatment objectives)	Date Facility Placed in Service	Comments and Notes
D164	Uninc	DR	SC	KRISTAR FLOGARD FILTERS MODELS: FG-TDOF12 FF-12D	34.0238738617, -118.182681112	SUSMP	7/6/2010	ADMAPE LLC
D165	Uninc	DR	Bio	Rain Garden	34.0287841853, -118.16832875	SUSMP	12/14/2012	
D166	Uninc	DR	SC	ONE CATCH BASIN FILTER SUSMP AND IW	34.0292543252, -118.060731338	SUSMP	8/10/2010	SCHNEIDER NATIONAL CARRIERS
D167	Uninc	DR	SC	(1) FLOGARD FILTER FG-M2424 WITH FILTERED FLOW CAPACITY .3 CFS.	34.0332063459, -118.191187416	SUSMP	1/13/2009	LOS ANGELES MUSIC & ART SCHOOL
D168	Uninc	DR	SC	FLO-GARD FGP-24CI,FF-T18,FF-T24,FF-2430D,FGP-12F,FGP-48CI,FG-TDG48	34.0334220051, -118.16086548	SUSMP	10/31/2005	EAST L A CIVIC CENTER PROJECT
D169	Uninc	DR	SC	EASTSIDE OF PROPERTY: STORMWATER C.B. FILTER WESTSIDE OF	34.0334539269, -118.157870249	SUSMP	11/24/2010	NATIONAL CORE
D170	Uninc	DR	Unk	Other (see comments)	34.0356526769, -118.187774815	SUSMP	9/3/2013	
D171	Uninc	DR	Bio	Planter Box	34.0356526769, -118.187774815	SUSMP	9/3/2013	
D172	Uninc	DR	RH	Cistern	34.0375297766, -117.996587537	SUSMP	11/27/2012	

Notes: Al = Alhambra, LA = Los Angeles (City), MP = Monterey Park, Pa = Pasadena, Spa = South Pasadena, TC = Temple City, Uninc = Unincorporated, DR = Data Request, O = Proposition O, Bio = Bioretention/Biofiltration, Bs = Bioswale, Det = Site-Scale Detention, FT = Flow-Through Treatment BMP, GS = Green Street, Inf = Infiltration, PP = Permeable Pavement, RH = Rainfall Harvest, SC = Source Control Structural BMP, Unk = Unknown BMP type

Table 6.F.3 Detailed List of Existing Distributed BMPs in Upper Los Angeles River EWMP Group

ID	Jurisdiction	Data Source	BMP Subcategory	BMP Name	Location (Latitude, Longitude)	Purpose of BMP (treatment objectives)	Date Facility Placed in Service	Comments and Notes
D173	Uninc	DR	SC	CATCH BASIN FILTER INSERTS FGP-18F8 WITH 510 GAL 3-STAGE CLARIFIER	34.0377925758, -118.173416504	SUSMP	12/5/2012	LA CO DPW ROAD RD 142
D174	Uninc	DR	SC	ONE CATCH BASIN STORMWATER FILTER EAST OF SITE	34.040545883, -118.162791555	SUSMP	5/22/2008	DOKHY LLC (PADD A SHELL)
D175	Uninc	DR	PP	Porous Pavement	34.0417007142, -118.185986759	SUSMP	6/22/2012	
D176	Uninc	DR	PP	Porous Pavement	34.0452863425, -117.930634819	SUSMP	2/15/2012	
D177	Uninc	DR	RH	WATER STORAGE TANK USED FOR IRRIGATION PURPOSES	34.0488996549, -118.175940445	SUSMP	6/17/2013	LA CO SHERIFF BISCALUZ CENTER
D178	Uninc	DR	RH	Rain Barrel	34.0499972423, -118.092377895	SUSMP	1/8/2013	
D179	Uninc	DR	Bio	Rain Garden	34.0522202016, -118.096006603	SUSMP	1/15/2010	
D180	Uninc	DR	RH	Rain Barrel	34.0528260314, -118.094346135	SUSMP	2/7/2013	
D181	Uninc	DR	SC	ONE (1) C.B. STORMWATER FILTER (DRAIN PAC POUCH) & ONE(1)T.D. F	34.0557998594, -118.181617489	SUSMP	8/16/2012	SUPER LAUNDRY
D182	Uninc	DR	SC	(2) FLOGARD +FOSSIL FILTERS MODELS FGP-12F & FGP-18F	34.0559057917, -118.181859528	SUSMP	11/29/2005	CITY TERRACE CHURCH OF JW

Notes: Al = Alhambra, LA = Los Angeles (City), MP = Monterey Park, Pa = Pasadena, Spa = South Pasadena, TC = Temple City, Uninc = Unincorporated, DR = Data Request, O = Proposition O, Bio = Bioretention/Biofiltration, Bs = Bioswale, Det = Site-Scale Detention, FT = Flow-Through Treatment BMP, GS = Green Street, Inf = Infiltration, PP = Permeable Pavement, RH = Rainfall Harvest, SC = Source Control Structural BMP, Unk = Unknown BMP type

Table 6.F.3 Detailed List of Existing Distributed BMPs in Upper Los Angeles River EWMP Group

ID	Jurisdiction	Data Source	BMP Subcategory	BMP Name	Location (Latitude, Longitude)	Purpose of BMP (treatment objectives)	Date Facility Placed in Service	Comments and Notes
D183	Uninc	DR	SC	KRISTAR FILTER 18X18	34.0592395639, -118.18315459	SUSMP	7/6/2011	ROCHA AUTO REPAIR
D184	Uninc	DR	SC	ONE BIO-CLEAN FLUME STORMWATER FILTER - PARKWAY DRAIN	34.0597386152, -118.178234673	SUSMP	10/1/2008	MORI HERCOWITZ
D185	Uninc	DR	SC	KRISTAR SWALE GUARDS (2)	34.0599190788, -118.183085592	SUSMP	9/20/2011	MUTUAL FLAVORS
D186	Uninc	DR	RH	Rain Barrel	34.0739581724, -117.851950219	SUSMP	4/3/2012	
D187	Uninc	DR	Bio	Rain Garden	34.0879640411, -117.936809786	SUSMP	10/12/2012	
D188	Uninc	DR	Bio	Rain Garden	34.0973235618, -118.081104389	SUSMP	10/9/2012	
D189	Uninc	DR	Bio	Tyler Ave	34.098206, -118.025464	SUSMP	3/14/2011	
D190	Uninc	DR	RH	Rain Barrel	34.0992203227, -117.919995401	SUSMP	1/6/2012	
D191	Uninc	DR	RH	Rain Barrel	34.1238656371, -118.084502717	SUSMP	6/22/2011	
D192	Uninc	DR	RH	Rain Barrel	34.1256231055, -118.086175461	SUSMP	12/12/2011	
D193	Uninc	DR	SC	(1) FLOGARD FOSSIL FILTER MODEL#FF-24D	34.1270136111, -118.090788971	SUSMP	7/22/2008	GARY & GRACE DUNN REV TRUST
D194	Uninc	DR	SC	FF18-D	34.1302105595, -118.073600371	SUSMP	1/25/2007	HUNTINGTON & ROSEMEAD CENTER

Notes: Al = Alhambra, LA = Los Angeles (City), MP = Monterey Park, Pa = Pasadena, Spa = South Pasadena, TC = Temple City, Uninc = Unincorporated, DR = Data Request, O = Proposition O, Bio = Bioretention/Biofiltration, Bs = Bioswale, Det = Site-Scale Detention, FT = Flow-Through Treatment BMP, GS = Green Street, Inf = Infiltration, PP = Permeable Pavement, RH = Rainfall Harvest, SC = Source Control Structural BMP, Unk = Unknown BMP type

Table 6.F.3 Detailed List of Existing Distributed BMPs in Upper Los Angeles River EWMP Group

ID	Jurisdiction	Data Source	BMP Subcategory	BMP Name	Location (Latitude, Longitude)	Purpose of BMP (treatment objectives)	Date Facility Placed in Service	Comments and Notes
D195	Uninc	DR	Bs	Rosemead Blvd	34.134891, -118.073223	SUSMP	12/3/2012	media or underlying soil infiltration rate = 0.75 Gal/Min
D196	Uninc	DR	Unk	Other (see comments)	34.1383049225, -118.103191215	SUSMP	2/21/2013	
D197	Uninc	DR	PP	Porous Pavement	34.1419261997, -118.073707288	SUSMP	5/9/2011	
D198	Uninc	DR	SC	ONE KRISTAR C.B. STORMWATER FILTER FOR A PERFORMANCE STAGE LOCATED BETWEEN MOVI	34.1424751524, -118.356923799	SUSMP	4/6/2011	UNIVERSAL STUDIOS INC
D199	Uninc	DR	SC	(3) FLOGARD FILTERS MODEL FGP-42CI WITH CAPACITY 1.5 CFS/EACH. (1) FLOGARD	34.1535859985, -118.653282233	SUSMP	1/14/2009	THE KOLL COMPANY
D200	Uninc	DR	RH	Rain Barrel	34.1557552076, -118.654970354	SUSMP	9/8/2011	
D201	Uninc	DR	SC	FGP-12F, FGP-16F, FGP-24F, FGP-36F	34.1565049297, -118.650041901	SUSMP	6/11/2012	CALABASAS STORAGE LLC
D202	Uninc	DR	Bs	BIO-SWALE	34.1580163779, -118.648517598	SUSMP	11/4/2010	DAWAT E HADIYAH AMERICA
D203	Uninc	DR	Inf	Dry Well	34.1695254788, -118.097471893	SUSMP	10/10/2012	
D204	Uninc	DR	Bs	Holliston Avenue, et al	34.180918, -118.121492	SUSMP	11/9/2012	

Notes: Al = Alhambra, LA = Los Angeles (City), MP = Monterey Park, Pa = Pasadena, Spa = South Pasadena, TC = Temple City, Uninc = Unincorporated, DR = Data Request, O = Proposition O, Bio = Bioretention/Biofiltration, Bs = Bioswale, Det = Site-Scale Detention, FT = Flow-Through Treatment BMP, GS = Green Street, Inf = Infiltration, PP = Permeable Pavement, RH = Rainfall Harvest, SC = Source Control Structural BMP, Unk = Unknown BMP type

Table 6.F.3 Detailed List of Existing Distributed BMPs in Upper Los Angeles River EWMP Group

ID	Jurisdiction	Data Source	BMP Subcategory	BMP Name	Location (Latitude, Longitude)	Purpose of BMP (treatment objectives)	Date Facility Placed in Service	Comments and Notes
D205	Uninc	DR	Bs	Holliston Avenue, et al	34.180918, -118.121492	SUSMP	11/9/2012	
D206	Uninc	DR	PP	Sacramento Street	34.181983, -118.139495	SUSMP	3/2/2011	
D207	Uninc	DR	PP	Porous Pavement	34.1825936444, -118.16009535	SUSMP	6/27/2012	
D208	Uninc	DR	SC	(2) CDS MODEL PMSU 30 25 FILE TRANSFE	34.1837745955, -118.158459995	SUSMP	10/11/2007	LINCOLN CROSSING ALTADENA LLC
D209	Uninc	DR	SC	(3) FLO-GARD PLUS MODEL FGP-18F	34.1837745955, -118.158459995	SUSMP	10/11/2007	LINCOLN CROSSING ALTADENA LLC
D210	Uninc	DR	Unk	Other (see comments)	34.1850844632, -118.121218446	SUSMP	5/20/2013	
D211	Uninc	DR	PP	Porous Pavement	34.1852366048, -118.105477913	SUSMP	6/13/2012	
D212	Uninc	DR	SC	(1) FLOGUARD+ FOSSIL FILTER (FGP-36CI). TREATMENT CAPACITY =1.25 CFS	34.1898135444, -118.137957647	SUSMP	4/28/2009	LA CO SENIOR SERVICES
D213	Uninc	DR	SC	A)FLO-GARD FILTER MODEL FGP-36F, CAPACITY 2.4 CFS. B)FLO-GARD F	34.1918074928, -118.165426347	SUSMP	12/11/2008	5 ACRES BOY & GIRL AID SOCIETY
D214	Uninc	DR	PP	Porous Pavement	34.2080740412, -118.224461871	SUSMP	6/10/2013	
D215	Uninc	DR	RH	Rain Barrel	34.2096248274, -118.232657281	SUSMP	6/28/2012	

Notes: Al = Alhambra, LA = Los Angeles (City), MP = Monterey Park, Pa = Pasadena, Spa = South Pasadena, TC = Temple City, Uninc = Unincorporated, DR = Data Request, O = Proposition O, Bio = Bioretention/Biofiltration, Bs = Bioswale, Det = Site-Scale Detention, FT = Flow-Through Treatment BMP, GS = Green Street, Inf = Infiltration, PP = Permeable Pavement, RH = Rainfall Harvest, SC = Source Control Structural BMP, Unk = Unknown BMP type

Table 6.F.3 Detailed List of Existing Distributed BMPs in Upper Los Angeles River EWMP Group

ID	Jurisdiction	Data Source	BMP Subcategory	BMP Name	Location (Latitude, Longitude)	Purpose of BMP (treatment objectives)	Date Facility Placed in Service	Comments and Notes
D216	Uninc	DR	PP	Porous Pavement	34.2142732105, -118.230329185	SUSMP	5/29/2013	
D217	Uninc	DR	Bio	Planter Box	34.2215160245, -118.236330867	SUSMP	12/7/2012	
D218	Uninc	DR	SC	TWO CATCH BASIN FILTER INSERTS (FLOGARD FGP-24F AND FGP-36F)	34.2215391897, -118.235834347	SUSMP	6/15/2010	LA CRESCENTA OFFICES LLC
D219	Uninc	DR	Unk		34.2223017831, -118.236852611	SUSMP	8/14/2006	LA CRESENTA PROPERTIES
D220	Uninc	DR	SC	2 CATCHBASIN FOSSIL FILTERS: LOWER AND UPPER PARKING LOT AREAS.	34.224308395, -118.240080992	SUSMP	8/27/2007	LA CO LA CRESCENTA LIBRARY
D221	Uninc	DR	Inf	Dry Well	34.227792889, -118.230283495	SUSMP	8/20/2010	
D222	Uninc	DR	PP	Porous Pavement	34.227792889, -118.230283495	SUSMP	8/20/2010	
D223	Uninc	DR	Bio	Planter Box	34.2314511143, -118.242524215	SUSMP	4/13/2011	
D224	Uninc	DR	Bio	Planter Box	34.241139531, -118.248243705	SUSMP	6/1/2012	
D225	Uninc	DR	SC	(2) FLOGARD 4"/6" DOWNSPOUT FILTERS WITH .35 CFS/EACH FILTERED CAP.(2) FLOGARD+	34.2549678602, -118.408519986	SUSMP	3/3/2010	WHITEMAN AIRPORT HANGAR BLDG

Notes: Al = Alhambra, LA = Los Angeles (City), MP = Monterey Park, Pa = Pasadena, Spa = South Pasadena, TC = Temple City, Uninc = Unincorporated, DR = Data Request, O = Proposition O, Bio = Bioretention/Biofiltration, Bs = Bioswale, Det = Site-Scale Detention, FT = Flow-Through Treatment BMP, GS = Green Street, Inf = Infiltration, PP = Permeable Pavement, RH = Rainfall Harvest, SC = Source Control Structural BMP, Unk = Unknown BMP type

Table 6.F.3 Detailed List of Existing Distributed BMPs in Upper Los Angeles River EWMP Group

ID	Jurisdiction	Data Source	BMP Subcategory	BMP Name	Location (Latitude, Longitude)	Purpose of BMP (treatment objectives)	Date Facility Placed in Service	Comments and Notes
D226	Uninc	DR	SC	2 KRISTAR FLOGARD-PLUS FILTERS, KRISTAR FLOGARD FILTER FGP-2436F	34.2549678602, -118.408519986	SUSMP	8/28/2007	VISTA AVIATION INC
D227	Uninc	DR	SC	FLO-GARD FF-24D	34.2549678602, -118.408519986	SUSMP	4/18/2006	PACIFIC WEST AVIATION
D228	Uninc	DR	RH	Rain Barrel	34.2867352854, -118.615654019	SUSMP	11/1/2012	
D229	Uninc	DR	Unk	Other (see comments)	34.4548648967, -118.634585465	SUSMP	6/3/2011	
D230	Uninc	DR	Unk	Other (see comments)	34.4684538972, -118.197574729	SUSMP	6/28/2013	
D231	Uninc	DR	Unk	Other (see comments)	34.4859492354, -118.119990102	SUSMP	10/4/2012	
D232	Uninc	DR	Bio	Rain Garden	34.5054791382, -118.151081871	SUSMP	2/23/2010	
D233	Uninc	DR	Bio	Rain Garden	34.5113601843, -118.171274802	SUSMP	3/11/2013	
D234	Uninc	DR	Bio	Rain Garden	34.5140656889, -118.230124501	SUSMP	10/3/2012	
D235	Uninc	DR	Bio	Rain Garden	34.5162509904, -118.236896706	SUSMP	9/19/2012	
D236	LA	DR	Unk			SUSMP	7/9/2013	
D237	LA	DR	Unk			SUSMP	5/5/2008	
D238	LA	DR	Unk			SUSMP	11/7/2011	
D239	LA	DR	Unk			SUSMP	4/14/2008	
D240	LA	DR	Unk			SUSMP	4/4/2007	
D241	LA	DR	Unk			SUSMP	6/21/2007	
D242	LA	DR	Unk			SUSMP	3/11/2011	

Notes: Al = Alhambra, LA = Los Angeles (City), MP = Monterey Park, Pa = Pasadena, Spa = South Pasadena, TC = Temple City, Uninc = Unincorporated, DR = Data Request, O = Proposition O, Bio = Bioretention/Biofiltration, Bs = Bioswale, Det = Site-Scale Detention, FT = Flow-Through Treatment BMP, GS = Green Street, Inf = Infiltration, PP = Permeable Pavement, RH = Rainfall Harvest, SC = Source Control Structural BMP, Unk = Unknown BMP type

Table 6.F.3 Detailed List of Existing Distributed BMPs in Upper Los Angeles River EWMP Group

ID	Jurisdiction	Data Source	BMP Subcategory	BMP Name	Location (Latitude, Longitude)	Purpose of BMP (treatment objectives)	Date Facility Placed in Service	Comments and Notes
D243	LA	DR	Unk			SUSMP	4/13/2011	
D244	LA	DR	Unk			SUSMP	6/1/2006	
D245	LA	DR	Unk			SUSMP	11/2/2010	
D246	LA	DR	Unk			SUSMP	6/13/2006	
D247	LA	DR	Unk			SUSMP	1/13/2011	
D248	LA	DR	Unk			SUSMP	8/18/2008	
D249	LA	DR	Unk			SUSMP	1/28/2008	
D250	LA	DR	Unk			SUSMP	10/9/2007	
D251	LA	DR	Unk			SUSMP	9/19/2011	
D252	LA	DR	Unk			SUSMP	8/11/2011	
D253	LA	DR	Unk			SUSMP	12/3/2007	
D254	LA	DR	Unk			SUSMP	8/18/2006	
D255	LA	DR	Unk			SUSMP	12/13/2006	
D256	LA	DR	Unk			SUSMP	9/23/2010	
D257	LA	DR	Unk			SUSMP	4/7/2009	
D258	LA	DR	Unk			SUSMP	2/15/2011	
D259	LA	DR	Unk			SUSMP	5/21/2009	
D260	LA	DR	Unk			SUSMP	7/27/2011	
D261	LA	DR	Unk			SUSMP	6/3/2009	
D262	LA	DR	Unk			SUSMP	6/28/2010	
D263	LA	DR	Unk			SUSMP	10/19/2009	
D264	LA	DR	Unk			SUSMP	2/9/2010	
D265	LA	DR	Unk			SUSMP	4/18/2011	
D266	LA	DR	Unk			SUSMP	1/28/2008	
D267	LA	DR	Unk			SUSMP	8/29/2011	
D268	LA	DR	Unk			SUSMP	8/16/2007	

Notes: Al = Alhambra, LA = Los Angeles (City), MP = Monterey Park, Pa = Pasadena, Spa = South Pasadena, TC = Temple City, Uninc = Unincorporated, DR = Data Request, O = Proposition O, Bio = Bioretention/Biofiltration, Bs = Bioswale, Det = Site-Scale Detention, FT = Flow-Through Treatment BMP, GS = Green Street, Inf = Infiltration, PP = Permeable Pavement, RH = Rainfall Harvest, SC = Source Control Structural BMP, Unk = Unknown BMP type

Table 6.F.3 Detailed List of Existing Distributed BMPs in Upper Los Angeles River EWMP Group

ID	Jurisdiction	Data Source	BMP Subcategory	BMP Name	Location (Latitude, Longitude)	Purpose of BMP (treatment objectives)	Date Facility Placed in Service	Comments and Notes
D269	LA	DR	Unk			SUSMP	1/4/2011	
D270	LA	DR	Unk			SUSMP	7/24/2006	
D271	LA	DR	Unk			SUSMP	3/27/2008	
D272	LA	DR	Unk			SUSMP	4/21/2011	
D273	LA	DR	Unk			SUSMP	2/16/2011	
D274	LA	DR	Unk			SUSMP	8/22/2011	
D275	LA	DR	Unk			SUSMP	7/28/2010	
D276	LA	DR	Unk			SUSMP	11/8/2012	
D277	LA	DR	Unk			SUSMP	3/17/2011	
D278	LA	DR	Unk			SUSMP	6/15/2010	
D279	LA	DR	Unk			SUSMP	5/2/2012	
D280	LA	DR	Unk			SUSMP	9/11/2009	
D281	LA	DR	Unk			SUSMP	4/12/2013	
D282	LA	DR	Unk			SUSMP	6/23/2008	
D283	LA	DR	Unk			SUSMP	6/23/2008	
D284	LA	DR	Unk			SUSMP	7/7/2009	
D285	LA	DR	Unk			SUSMP	8/26/2010	
D286	LA	DR	Unk			SUSMP	8/26/2010	
D287	LA	DR	Unk			SUSMP	2/28/2007	
D288	LA	DR	Unk			SUSMP	12/13/2012	
D289	LA	DR	Unk			SUSMP	12/11/2009	
D290	LA	DR	Unk			SUSMP	11/3/2011	
D291	LA	DR	Unk			SUSMP	9/16/2011	
D292	LA	DR	Unk			SUSMP	12/17/2009	
D293	LA	DR	Unk			SUSMP	7/17/2006	

Notes: Al = Alhambra, LA = Los Angeles (City), MP = Monterey Park, Pa = Pasadena, Spa = South Pasadena, TC = Temple City, Uninc = Unincorporated, DR = Data Request, O = Proposition O, Bio = Bioretention/Biofiltration, Bs = Bioswale, Det = Site-Scale Detention, FT = Flow-Through Treatment BMP, GS = Green Street, Inf = Infiltration, PP = Permeable Pavement, RH = Rainfall Harvest, SC = Source Control Structural BMP, Unk = Unknown BMP type

Table 6.F.3 Detailed List of Existing Distributed BMPs in Upper Los Angeles River EWMP Group

ID	Jurisdiction	Data Source	BMP Subcategory	BMP Name	Location (Latitude, Longitude)	Purpose of BMP (treatment objectives)	Date Facility Placed in Service	Comments and Notes
D294	LA	DR	Unk			SUSMP	12/7/2010	
D295	LA	DR	Unk			SUSMP	7/8/2011	
D296	LA	DR	Unk			SUSMP	3/21/2011	
D297	LA	DR	Unk			SUSMP	12/20/2006	
D298	LA	DR	Unk			SUSMP	10/22/2007	
D299	LA	DR	Unk			SUSMP	11/27/2012	
D300	LA	DR	Unk			SUSMP	10/18/2010	
D301	LA	DR	Unk			SUSMP	10/3/2011	
D302	LA	DR	Unk			SUSMP	7/15/2011	
D303	LA	DR	Unk			SUSMP	7/29/2011	
D304	LA	DR	Unk			SUSMP	3/19/2012	
D305	LA	DR	Unk			SUSMP	12/10/2007	
D306	LA	DR	Unk			SUSMP	7/20/2011	
D307	LA	DR	Unk			SUSMP	4/18/2011	
D308	LA	DR	Unk			SUSMP	12/2/2010	
D309	LA	DR	Unk			SUSMP	7/12/2007	
D310	LA	DR	Unk			SUSMP	12/5/2011	
D311	LA	DR	Unk			SUSMP	4/23/2007	
D312	LA	DR	Unk			SUSMP	7/3/2012	
D313	LA	DR	Unk			SUSMP	5/21/2007	
D314	LA	DR	Unk			SUSMP	6/20/2008	
D315	LA	DR	Unk			SUSMP	9/7/2010	
D316	LA	DR	Unk			SUSMP	11/25/2008	

Notes: Al = Alhambra, LA = Los Angeles (City), MP = Monterey Park, Pa = Pasadena, Spa = South Pasadena, TC = Temple City, Uninc = Unincorporated, DR = Data Request, O = Proposition O, Bio = Bioretention/Biofiltration, Bs = Bioswale, Det = Site-Scale Detention, FT = Flow-Through Treatment BMP, GS = Green Street, Inf = Infiltration, PP = Permeable Pavement, RH = Rainfall Harvest, SC = Source Control Structural BMP, Unk = Unknown BMP type

Table 6.F.3 Detailed List of Existing Distributed BMPs in Upper Los Angeles River EWMP Group

ID	Jurisdiction	Data Source	BMP Subcategory	BMP Name	Location (Latitude, Longitude)	Purpose of BMP (treatment objectives)	Date Facility Placed in Service	Comments and Notes
D317	LA	DR	Unk			SUSMP	7/13/2011	
D318	LA	DR	Unk			SUSMP	6/11/2010	
D319	LA	DR	Unk			SUSMP	1/20/2011	
D320	LA	DR	Unk			SUSMP	11/22/2011	
D321	LA	DR	Unk			SUSMP	9/20/2011	
D322	LA	DR	Unk			SUSMP	6/29/2012	
D323	LA	DR	Unk			SUSMP	10/3/2007	
D324	LA	DR	Unk			SUSMP	5/30/2013	
D325	LA	DR	Unk			SUSMP	7/28/2009	
D326	LA	DR	Unk			SUSMP	2/6/2007	
D327	LA	DR	Unk			SUSMP	2/22/2011	
D328	LA	DR	Unk			SUSMP	11/7/2007	
D329	LA	DR	Unk			SUSMP	5/18/2012	
D330	LA	DR	Unk			SUSMP	5/17/2011	
D331	LA	DR	Unk			SUSMP	1/19/2010	
D332	LA	DR	Unk			SUSMP	12/11/2007	
D333	LA	DR	Unk			SUSMP	12/11/2008	
D334	LA	DR	Unk			SUSMP	10/17/2010	
D335	LA	DR	Unk			SUSMP	7/8/2011	
D336	LA	DR	Unk			SUSMP	3/23/2011	
D337	LA	DR	Unk			SUSMP	7/11/2006	
D338	LA	DR	Unk			SUSMP	8/6/2010	
D339	LA	DR	Unk			SUSMP	8/14/2013	
D340	LA	DR	Unk			SUSMP	6/19/2007	

Notes: Al = Alhambra, LA = Los Angeles (City), MP = Monterey Park, Pa = Pasadena, Spa = South Pasadena, TC = Temple City, Uninc = Unincorporated, DR = Data Request, O = Proposition O, Bio = Bioretention/Biofiltration, Bs = Bioswale, Det = Site-Scale Detention, FT = Flow-Through Treatment BMP, GS = Green Street, Inf = Infiltration, PP = Permeable Pavement, RH = Rainfall Harvest, SC = Source Control Structural BMP, Unk = Unknown BMP type

Table 6.F.3 Detailed List of Existing Distributed BMPs in Upper Los Angeles River EWMP Group

ID	Jurisdiction	Data Source	BMP Subcategory	BMP Name	Location (Latitude, Longitude)	Purpose of BMP (treatment objectives)	Date Facility Placed in Service	Comments and Notes
D341	LA	DR	Unk			SUSMP	1/3/2012	
D342	LA	DR	Unk			SUSMP	12/10/2007	
D343	LA	DR	Unk			SUSMP	3/13/2009	
D344	LA	DR	Unk			SUSMP	9/26/2013	
D345	LA	DR	Unk			SUSMP	4/14/2011	
D346	LA	DR	Unk			SUSMP	8/3/2012	
D347	LA	DR	Unk			SUSMP	10/7/2010	
D348	LA	DR	Unk			SUSMP	10/5/2007	
D349	LA	DR	Unk			SUSMP	3/18/2011	
D350	LA	DR	Unk			SUSMP	7/20/2007	
D351	LA	DR	Unk			SUSMP	11/18/2008	
D352	LA	DR	Unk			SUSMP	9/10/2012	
D353	LA	DR	Unk			SUSMP	11/20/2012	
D354	LA	DR	Unk			SUSMP	9/7/2007	
D355	LA	DR	Unk			SUSMP	9/7/2007	
D356	LA	DR	Unk			SUSMP	9/7/2007	
D357	LA	DR	Unk			SUSMP	9/7/2007	
D358	LA	DR	Unk			SUSMP	9/7/2007	
D359	LA	DR	Unk			SUSMP	1/11/2013	
D360	LA	DR	Unk			SUSMP	5/1/2012	
D361	LA	DR	Unk			SUSMP	4/4/2012	
D362	LA	DR	Unk			SUSMP	10/31/2012	
D363	LA	DR	Unk			SUSMP	10/2/2008	
D364	LA	DR	Unk			SUSMP	9/20/2006	

Notes: Al = Alhambra, LA = Los Angeles (City), MP = Monterey Park, Pa = Pasadena, Spa = South Pasadena, TC = Temple City, Uninc = Unincorporated, DR = Data Request, O = Proposition O, Bio = Bioretention/Biofiltration, Bs = Bioswale, Det = Site-Scale Detention, FT = Flow-Through Treatment BMP, GS = Green Street, Inf = Infiltration, PP = Permeable Pavement, RH = Rainfall Harvest, SC = Source Control Structural BMP, Unk = Unknown BMP type

Table 6.F.3 Detailed List of Existing Distributed BMPs in Upper Los Angeles River EWMP Group

ID	Jurisdiction	Data Source	BMP Subcategory	BMP Name	Location (Latitude, Longitude)	Purpose of BMP (treatment objectives)	Date Facility Placed in Service	Comments and Notes
D365	LA	DR	Unk			SUSMP	9/5/2012	
D366	LA	DR	Unk			SUSMP	12/3/2008	
D367	LA	DR	Unk			SUSMP	2/1/2011	
D368	LA	DR	Unk			SUSMP	8/24/2010	
D369	LA	DR	Unk			SUSMP	3/30/2010	
D370	LA	DR	Unk			SUSMP	11/19/2007	
D371	LA	DR	Unk			SUSMP	10/27/2011	
D372	LA	DR	Unk			SUSMP	10/27/2011	
D373	LA	DR	Unk			SUSMP	4/26/2007	
D374	LA	DR	Unk			SUSMP	5/18/2010	
D375	LA	DR	Unk			SUSMP	3/10/2009	
D376	LA	DR	Unk			SUSMP	7/8/2008	
D377	LA	DR	Unk			SUSMP	8/22/2013	
D378	LA	DR	Unk			SUSMP	6/4/2007	
D379	LA	DR	Unk			SUSMP	10/15/2012	
D380	LA	DR	Unk			SUSMP	9/26/2008	
D381	LA	DR	Unk			SUSMP	4/11/2007	
D382	LA	DR	Unk			SUSMP	1/19/2012	
D383	LA	DR	Unk			SUSMP	12/12/2011	
D384	LA	DR	Unk			SUSMP	1/13/2009	
D385	LA	DR	Unk			SUSMP	4/20/2011	
D386	LA	DR	Unk			SUSMP	8/26/2008	
D387	LA	DR	Unk			SUSMP	7/20/2011	

Notes: Al = Alhambra, LA = Los Angeles (City), MP = Monterey Park, Pa = Pasadena, Spa = South Pasadena, TC = Temple City, Uninc = Unincorporated, DR = Data Request, O = Proposition O, Bio = Bioretention/Biofiltration, Bs = Bioswale, Det = Site-Scale Detention, FT = Flow-Through Treatment BMP, GS = Green Street, Inf = Infiltration, PP = Permeable Pavement, RH = Rainfall Harvest, SC = Source Control Structural BMP, Unk = Unknown BMP type

Table 6.F.3 Detailed List of Existing Distributed BMPs in Upper Los Angeles River EWMP Group

ID	Jurisdiction	Data Source	BMP Subcategory	BMP Name	Location (Latitude, Longitude)	Purpose of BMP (treatment objectives)	Date Facility Placed in Service	Comments and Notes
D388	LA	DR	Unk			SUSMP	2/18/2010	
D389	LA	DR	Unk			SUSMP	3/5/2007	
D390	LA	DR	Unk			SUSMP	1/6/2011	
D391	LA	DR	Unk			SUSMP	1/6/2011	
D392	LA	DR	Unk			SUSMP	5/2/2013	
D393	LA	DR	Unk			SUSMP	1/6/2011	
D394	LA	DR	Unk			SUSMP	1/13/2011	
D395	LA	DR	Unk			SUSMP	9/22/2009	
D396	LA	DR	Unk			SUSMP	4/11/2011	
D397	LA	DR	Unk			SUSMP	4/5/2011	
D398	LA	DR	Unk			SUSMP	3/27/2008	
D399	LA	DR	Unk			SUSMP	6/14/2010	
D400	LA	DR	Unk			SUSMP	4/20/2012	
D401	LA	DR	Unk			SUSMP	9/18/2009	
D402	LA	DR	Unk			SUSMP	3/21/2012	
D403	LA	DR	Unk			SUSMP	9/27/2010	
D404	LA	DR	Unk			SUSMP	9/9/2011	
D405	LA	DR	Unk			SUSMP	8/18/2010	
D406	LA	DR	Unk			SUSMP	4/13/2007	
D407	LA	DR	Unk			SUSMP	1/5/2010	
D408	LA	DR	Unk			SUSMP	12/7/2012	
D409	LA	DR	Unk			SUSMP	12/7/2012	
D410	LA	DR	Unk			SUSMP	2/4/2010	
D411	LA	DR	Unk			SUSMP	9/26/2006	
D412	LA	DR	Unk			SUSMP	3/28/2008	
D413	LA	DR	Unk			SUSMP	12/28/2010	
D414	LA	DR	Unk			SUSMP	8/22/2012	

Notes: Al = Alhambra, LA = Los Angeles (City), MP = Monterey Park, Pa = Pasadena, Spa = South Pasadena, TC = Temple City, Uninc = Unincorporated, DR = Data Request, O = Proposition O, Bio = Bioretention/Biofiltration, Bs = Bioswale, Det = Site-Scale Detention, FT = Flow-Through Treatment BMP, GS = Green Street, Inf = Infiltration, PP = Permeable Pavement, RH = Rainfall Harvest, SC = Source Control Structural BMP, Unk = Unknown BMP type

Table 6.F.3 Detailed List of Existing Distributed BMPs in Upper Los Angeles River EWMP Group

ID	Jurisdiction	Data Source	BMP Subcategory	BMP Name	Location (Latitude, Longitude)	Purpose of BMP (treatment objectives)	Date Facility Placed in Service	Comments and Notes
D415	LA	DR	Unk			SUSMP	1/25/2011	
D416	LA	DR	Unk			SUSMP	8/3/2011	
D417	LA	DR	Unk			SUSMP	8/22/2011	
D418	LA	DR	Unk			SUSMP	5/7/2009	
D419	LA	DR	Unk			SUSMP	8/3/2007	
D420	LA	DR	Unk			SUSMP	6/28/2010	
D421	LA	DR	Unk			SUSMP	5/10/2011	
D422	LA	DR	Unk			SUSMP	11/21/2007	
D423	LA	DR	Unk			SUSMP	7/19/2012	
D424	LA	DR	Unk			SUSMP	1/11/2011	
D425	LA	DR	Unk			SUSMP	9/8/2010	
D426	LA	DR	Unk			SUSMP	4/4/2011	
D427	LA	DR	Unk			SUSMP	8/7/2009	
D428	LA	DR	Unk			SUSMP	7/23/2009	
D429	LA	DR	Unk			SUSMP	2/6/2012	
D430	LA	DR	Unk			SUSMP	4/20/2011	
D431	LA	DR	Unk			SUSMP	8/15/2013	
D432	LA	DR	Unk			SUSMP	3/30/2011	
D433	LA	DR	Unk			SUSMP	9/20/2011	
D434	LA	DR	Unk			SUSMP	8/15/2006	
D435	LA	DR	Unk			SUSMP	6/20/2011	
D436	LA	DR	Unk			SUSMP	7/14/2010	
D437	LA	DR	Unk			SUSMP	9/23/2010	
D438	LA	DR	Unk			SUSMP	9/27/2013	
D439	LA	DR	Unk			SUSMP	9/19/2013	
D440	LA	DR	Unk			SUSMP	5/29/2012	
D441	LA	DR	Unk			SUSMP	5/27/2009	

Notes: Al = Alhambra, LA = Los Angeles (City), MP = Monterey Park, Pa = Pasadena, Spa = South Pasadena, TC = Temple City, Uninc = Unincorporated, DR = Data Request, O = Proposition O, Bio = Bioretention/Biofiltration, Bs = Bioswale, Det = Site-Scale Detention, FT = Flow-Through Treatment BMP, GS = Green Street, Inf = Infiltration, PP = Permeable Pavement, RH = Rainfall Harvest, SC = Source Control Structural BMP, Unk = Unknown BMP type

Table 6.F.3 Detailed List of Existing Distributed BMPs in Upper Los Angeles River EWMP Group

ID	Jurisdiction	Data Source	BMP Subcategory	BMP Name	Location (Latitude, Longitude)	Purpose of BMP (treatment objectives)	Date Facility Placed in Service	Comments and Notes
D442	LA	DR	Unk			SUSMP	6/11/2010	
D443	LA	DR	Unk			SUSMP	2/24/2011	
D444	LA	DR	Unk			SUSMP	9/10/2012	
D445	LA	DR	Unk			SUSMP	4/25/2011	
D446	LA	DR	Unk			SUSMP	3/14/2011	
D447	LA	DR	Unk			SUSMP	3/17/2011	
D448	LA	DR	Unk			SUSMP	7/25/2013	
D449	LA	DR	Unk			SUSMP	5/24/2012	
D450	LA	DR	Unk			SUSMP	9/20/2011	
D451	LA	DR	Unk			SUSMP	10/27/2010	
D452	LA	DR	Unk			SUSMP	8/15/2011	
D453	LA	DR	Unk			SUSMP	8/20/2009	
D454	LA	DR	Unk			SUSMP	8/20/2009	
D455	LA	DR	Unk			SUSMP	10/5/2012	
D456	LA	DR	Unk			SUSMP	7/14/2011	
D457	LA	DR	Unk			SUSMP	9/18/2012	
D458	LA	DR	Unk			SUSMP	3/31/2010	
D459	LA	DR	Unk			SUSMP	8/19/2011	
D460	LA	DR	Unk			SUSMP	7/6/2010	
D461	LA	DR	Unk			SUSMP	6/14/2006	
D462	LA	DR	Unk			SUSMP	1/24/2008	
D463	LA	DR	Unk			SUSMP	5/3/2010	
D464	LA	DR	Unk			SUSMP	11/21/2006	
D465	LA	DR	Unk			SUSMP	10/17/2012	

Notes: Al = Alhambra, LA = Los Angeles (City), MP = Monterey Park, Pa = Pasadena, Spa = South Pasadena, TC = Temple City, Uninc = Unincorporated, DR = Data Request, O = Proposition O, Bio = Bioretention/Biofiltration, Bs = Bioswale, Det = Site-Scale Detention, FT = Flow-Through Treatment BMP, GS = Green Street, Inf = Infiltration, PP = Permeable Pavement, RH = Rainfall Harvest, SC = Source Control Structural BMP, Unk = Unknown BMP type

Table 6.F.3 Detailed List of Existing Distributed BMPs in Upper Los Angeles River EWMP Group

ID	Jurisdiction	Data Source	BMP Subcategory	BMP Name	Location (Latitude, Longitude)	Purpose of BMP (treatment objectives)	Date Facility Placed in Service	Comments and Notes
D466	LA	DR	Unk			SUSMP	12/10/2009	
D467	LA	DR	Unk			SUSMP	10/9/2007	
D468	LA	DR	Unk			SUSMP	10/19/2011	
D469	LA	DR	Unk			SUSMP	8/24/2011	
D470	LA	DR	Unk			SUSMP	10/26/2010	
D471	LA	DR	Unk			SUSMP	2/26/2008	
D472	LA	DR	Unk			SUSMP	12/20/2010	
D473	LA	DR	Unk			SUSMP	6/11/2007	
D474	LA	DR	Unk			SUSMP	10/28/2009	
D475	LA	DR	Unk			SUSMP	8/11/2011	
D476	LA	DR	Unk			SUSMP	5/27/2011	
D477	LA	DR	Unk			SUSMP	1/5/2011	
D478	LA	DR	Unk			SUSMP	2/2/2007	
D479	LA	DR	Unk			SUSMP	12/17/2010	
D480	LA	DR	Unk			SUSMP	6/20/2012	
D481	LA	DR	Unk			SUSMP	11/30/2006	
D482	LA	DR	Unk			SUSMP	11/19/2007	
D483	LA	DR	Unk			SUSMP	8/20/2010	
D484	LA	DR	Unk			SUSMP	9/2/2011	
D485	LA	DR	Unk			SUSMP	4/19/2013	

Notes: Al = Alhambra, LA = Los Angeles (City), MP = Monterey Park, Pa = Pasadena, Spa = South Pasadena, TC = Temple City, Uninc = Unincorporated, DR = Data Request, O = Proposition O, Bio = Bioretention/Biofiltration, Bs = Bioswale, Det = Site-Scale Detention, FT = Flow-Through Treatment BMP, GS = Green Street, Inf = Infiltration, PP = Permeable Pavement, RH = Rainfall Harvest, SC = Source Control Structural BMP, Unk = Unknown BMP type

Table 6.F.3 Detailed List of Existing Distributed BMPs in Upper Los Angeles River EWMP Group

ID	Jurisdiction	Data Source	BMP Subcategory	BMP Name	Location (Latitude, Longitude)	Purpose of BMP (treatment objectives)	Date Facility Placed in Service	Comments and Notes
D486	LA	DR	Unk			SUSMP	10/18/2007	
D487	LA	DR	Unk			SUSMP	7/13/2011	
D488	LA	DR	Unk			SUSMP	1/14/2009	
D489	LA	DR	Unk			SUSMP	9/20/2011	
D490	LA	DR	Unk			SUSMP	11/3/2011	
D491	LA	DR	Unk			SUSMP	11/27/2012	
D492	LA	DR	Unk			SUSMP	12/21/2006	
D493	LA	DR	Unk			SUSMP	1/8/2009	
D494	LA	DR	Unk			SUSMP	9/5/2006	
D495	LA	DR	Unk			SUSMP	7/27/2011	
D496	LA	DR	Unk			SUSMP	11/17/2008	
D497	LA	DR	Unk			SUSMP	1/18/2011	
D498	LA	DR	Unk			SUSMP	9/21/2011	
D499	LA	DR	Unk			SUSMP	8/11/2006	
D500	LA	DR	Unk			SUSMP	4/8/2011	
D501	LA	DR	Unk			SUSMP	4/8/2011	
D502	LA	DR	Unk			SUSMP	1/24/2007	
D503	LA	DR	Unk			SUSMP	8/4/2011	
D504	LA	DR	Unk			SUSMP	1/24/2007	
D505	LA	DR	Unk			SUSMP	8/29/2013	
D506	LA	DR	Unk			SUSMP	8/21/2007	
D507	LA	DR	Unk			SUSMP	11/9/2012	
D508	LA	DR	Unk			SUSMP	11/9/2012	
D509	LA	DR	Unk			SUSMP	11/9/2012	

Notes: Al = Alhambra, LA = Los Angeles (City), MP = Monterey Park, Pa = Pasadena, Spa = South Pasadena, TC = Temple City, Uninc = Unincorporated, DR = Data Request, O = Proposition O, Bio = Bioretention/Biofiltration, Bs = Bioswale, Det = Site-Scale Detention, FT = Flow-Through Treatment BMP, GS = Green Street, Inf = Infiltration, PP = Permeable Pavement, RH = Rainfall Harvest, SC = Source Control Structural BMP, Unk = Unknown BMP type

Table 6.F.3 Detailed List of Existing Distributed BMPs in Upper Los Angeles River EWMP Group

ID	Jurisdiction	Data Source	BMP Subcategory	BMP Name	Location (Latitude, Longitude)	Purpose of BMP (treatment objectives)	Date Facility Placed in Service	Comments and Notes
D510	LA	DR	Unk			SUSMP	11/9/2012	
D511	LA	DR	Unk			SUSMP	1/2/2008	
D512	LA	DR	Unk			SUSMP	7/19/2007	
D513	LA	DR	Unk			SUSMP	3/19/2007	
D514	LA	DR	Unk			SUSMP	6/17/2011	
D515	LA	DR	Unk			SUSMP	9/29/2009	
D516	LA	DR	Unk			SUSMP	11/6/2007	
D517	LA	DR	Unk			SUSMP	1/26/2011	
D518	LA	DR	Unk			SUSMP	11/10/2010	
D519	LA	DR	Unk			SUSMP	10/7/2011	
D520	LA	DR	Unk			SUSMP	2/3/2011	
D521	LA	DR	Unk			SUSMP	6/26/2009	
D522	LA	DR	Unk			SUSMP	10/29/2007	
D523	LA	DR	Unk			SUSMP	9/6/2011	
D524	LA	DR	Unk			SUSMP	6/4/2007	
D525	LA	DR	Unk			SUSMP	6/22/2010	
D526	LA	DR	Unk			SUSMP	7/23/2012	
D527	LA	DR	Unk			SUSMP	11/10/2010	
D528	LA	DR	Unk			SUSMP	6/11/2007	
D529	LA	DR	Unk			SUSMP	9/19/2006	
D530	LA	DR	Unk			SUSMP	6/27/2006	
D531	LA	DR	Unk			SUSMP	3/13/2009	
D532	LA	DR	Unk			SUSMP	8/3/2012	
D533	LA	DR	Unk			SUSMP	8/14/2007	
D534	LA	DR	Unk			SUSMP	7/7/2011	

Notes: Al = Alhambra, LA = Los Angeles (City), MP = Monterey Park, Pa = Pasadena, Spa = South Pasadena, TC = Temple City, Uninc = Unincorporated, DR = Data Request, O = Proposition O, Bio = Bioretention/Biofiltration, Bs = Bioswale, Det = Site-Scale Detention, FT = Flow-Through Treatment BMP, GS = Green Street, Inf = Infiltration, PP = Permeable Pavement, RH = Rainfall Harvest, SC = Source Control Structural BMP, Unk = Unknown BMP type

Table 6.F.3 Detailed List of Existing Distributed BMPs in Upper Los Angeles River EWMP Group

ID	Jurisdiction	Data Source	BMP Subcategory	BMP Name	Location (Latitude, Longitude)	Purpose of BMP (treatment objectives)	Date Facility Placed in Service	Comments and Notes
D535	LA	DR	Unk			SUSMP	5/13/2009	
D536	LA	DR	Unk			SUSMP	9/4/2013	
D537	LA	DR	Unk			SUSMP	8/8/2012	
D538	LA	DR	Unk			SUSMP	1/5/2011	
D539	LA	DR	Unk			SUSMP	12/14/2011	
D540	LA	DR	Unk			SUSMP	3/12/2013	
D541	LA	DR	Unk			SUSMP	11/1/2006	
D542	LA	DR	Unk			SUSMP	1/19/2010	
D543	LA	DR	Unk			SUSMP	5/29/2007	
D544	LA	DR	Unk			SUSMP	3/14/2011	
D545	LA	DR	Unk			SUSMP	6/1/2011	
D546	LA	DR	Unk			SUSMP	1/3/2012	
D547	LA	DR	Unk			SUSMP	8/28/2012	
D548	LA	DR	Unk			SUSMP	7/21/2011	
D549	LA	DR	Unk			SUSMP	7/21/2011	
D550	LA	DR	Unk			SUSMP	7/21/2010	
D551	LA	DR	Unk			SUSMP	5/4/2011	
D552	LA	DR	Unk			SUSMP	6/7/2011	
D553	LA	DR	Unk			SUSMP	10/26/2011	
D554	LA	DR	Unk			SUSMP	6/22/2007	
D555	LA	DR	Unk			SUSMP	11/4/2009	
D556	LA	DR	Unk			SUSMP	11/10/2010	
D557	LA	DR	Unk			SUSMP	11/16/2009	

Notes: Al = Alhambra, LA = Los Angeles (City), MP = Monterey Park, Pa = Pasadena, Spa = South Pasadena, TC = Temple City, Uninc = Unincorporated, DR = Data Request, O = Proposition O, Bio = Bioretention/Biofiltration, Bs = Bioswale, Det = Site-Scale Detention, FT = Flow-Through Treatment BMP, GS = Green Street, Inf = Infiltration, PP = Permeable Pavement, RH = Rainfall Harvest, SC = Source Control Structural BMP, Unk = Unknown BMP type

Table 6.F.3 Detailed List of Existing Distributed BMPs in Upper Los Angeles River EWMP Group

ID	Jurisdiction	Data Source	BMP Subcategory	BMP Name	Location (Latitude, Longitude)	Purpose of BMP (treatment objectives)	Date Facility Placed in Service	Comments and Notes
D558	LA	DR	Unk			SUSMP	11/10/2011	
D559	LA	DR	Unk			SUSMP	11/10/2011	
D560	LA	DR	Unk			SUSMP	1/16/2007	
D561	LA	DR	Unk			SUSMP	6/27/2013	
D562	LA	DR	Unk			SUSMP	2/6/2012	
D563	LA	DR	Unk			SUSMP	6/11/2008	
D564	LA	DR	Unk			SUSMP	10/3/2006	
D565	LA	DR	Unk			SUSMP	5/31/2011	
D566	LA	DR	Unk			SUSMP	8/7/2009	
D567	LA	DR	Unk			SUSMP	11/1/2010	
D568	LA	DR	Unk			SUSMP	2/10/2011	
D569	LA	DR	Unk			SUSMP	10/13/2011	
D570	LA	DR	Unk			SUSMP	6/17/2011	
D571	LA	DR	Unk			SUSMP	3/27/2008	
D572	LA	DR	Unk			SUSMP	6/2/2010	
D573	LA	DR	Unk			SUSMP	7/7/2010	
D574	LA	DR	Unk			SUSMP	7/7/2011	
D575	LA	DR	Unk			SUSMP	11/28/2011	
D576	LA	DR	Unk			SUSMP	4/15/2011	
D577	LA	DR	Unk			SUSMP	7/15/2009	
D578	LA	DR	Unk			SUSMP	3/8/2011	
D579	LA	DR	Unk			SUSMP	6/5/2008	
D580	LA	DR	Unk			SUSMP	11/2/2010	
D581	LA	DR	Unk			SUSMP	5/13/2011	

Notes: Al = Alhambra, LA = Los Angeles (City), MP = Monterey Park, Pa = Pasadena, Spa = South Pasadena, TC = Temple City, Uninc = Unincorporated, DR = Data Request, O = Proposition O, Bio = Bioretention/Biofiltration, Bs = Bioswale, Det = Site-Scale Detention, FT = Flow-Through Treatment BMP, GS = Green Street, Inf = Infiltration, PP = Permeable Pavement, RH = Rainfall Harvest, SC = Source Control Structural BMP, Unk = Unknown BMP type

Table 6.F.3 Detailed List of Existing Distributed BMPs in Upper Los Angeles River EWMP Group

ID	Jurisdiction	Data Source	BMP Subcategory	BMP Name	Location (Latitude, Longitude)	Purpose of BMP (treatment objectives)	Date Facility Placed in Service	Comments and Notes
D582	LA	DR	Unk			SUSMP	1/15/2013	
D583	LA	DR	Unk			SUSMP	10/11/2012	
D584	LA	DR	Unk			SUSMP	5/6/2013	
D585	LA	DR	Unk			SUSMP	8/30/2007	
D586	LA	DR	Unk			SUSMP	8/19/2008	
D587	LA	DR	Unk			SUSMP	1/18/2008	
D588	LA	DR	Unk			SUSMP	11/30/2011	
D589	LA	DR	Unk			SUSMP	9/12/2012	
D590	LA	DR	Unk			SUSMP	1/17/2008	
D591	LA	DR	Unk			SUSMP	2/17/2011	
D592	LA	DR	Unk			SUSMP	2/26/2009	
D593	LA	DR	Unk			SUSMP	2/17/2009	
D594	LA	DR	Unk			SUSMP	7/15/2010	
D595	LA	DR	Unk			SUSMP	6/12/2008	
D596	LA	DR	Unk			SUSMP	2/7/2008	
D597	LA	DR	Unk			SUSMP	7/12/2007	
D598	LA	DR	Unk			SUSMP	8/9/2010	
D599	LA	DR	Unk			SUSMP	11/8/2007	
D600	LA	DR	Unk			SUSMP	3/11/2011	
D601	LA	DR	Unk			SUSMP	4/10/2008	
D602	LA	DR	Unk			SUSMP	11/25/2008	
D603	LA	DR	Unk			SUSMP	10/7/2011	
D604	LA	DR	Unk			SUSMP	5/24/2010	
D605	LA	DR	Unk			SUSMP	8/15/2011	
D606	LA	DR	Unk			SUSMP	8/27/2009	

Notes: Al = Alhambra, LA = Los Angeles (City), MP = Monterey Park, Pa = Pasadena, Spa = South Pasadena, TC = Temple City, Uninc = Unincorporated, DR = Data Request, O = Proposition O, Bio = Bioretention/Biofiltration, Bs = Bioswale, Det = Site-Scale Detention, FT = Flow-Through Treatment BMP, GS = Green Street, Inf = Infiltration, PP = Permeable Pavement, RH = Rainfall Harvest, SC = Source Control Structural BMP, Unk = Unknown BMP type

Table 6.F.3 Detailed List of Existing Distributed BMPs in Upper Los Angeles River EWMP Group

ID	Jurisdiction	Data Source	BMP Subcategory	BMP Name	Location (Latitude, Longitude)	Purpose of BMP (treatment objectives)	Date Facility Placed in Service	Comments and Notes
D607	LA	DR	Unk			SUSMP	8/18/2009	
D608	LA	DR	Unk			SUSMP	9/7/2011	
D609	LA	DR	Unk			SUSMP	8/9/2006	
D610	LA	DR	Unk			SUSMP	11/1/2011	
D611	LA	DR	Unk			SUSMP	4/18/2011	
D612	LA	DR	Unk			SUSMP	10/13/2010	
D613	LA	DR	Unk			SUSMP	5/28/2010	
D614	LA	DR	Unk			SUSMP	2/3/2011	
D615	LA	DR	Unk			SUSMP	2/22/2011	
D616	LA	DR	Unk			SUSMP	8/6/2012	
D617	LA	DR	Unk			SUSMP	5/9/2008	
D618	LA	DR	Unk			SUSMP	8/10/2007	
D619	LA	DR	Unk			SUSMP	6/21/2006	
D620	LA	DR	Unk			SUSMP	12/11/2009	
D621	LA	DR	Unk			SUSMP	6/18/2009	
D622	LA	DR	Unk			SUSMP	12/23/2009	
D623	LA	DR	Unk			SUSMP	8/30/2007	
D624	LA	DR	Unk			SUSMP	9/11/2012	
D625	LA	DR	Unk			SUSMP	12/22/2009	
D626	LA	DR	Unk			SUSMP	12/22/2009	
D627	LA	DR	Unk			SUSMP	7/17/2013	
D628	LA	DR	Unk			SUSMP	6/28/2011	
D629	LA	DR	Unk			SUSMP	8/16/2011	

Notes: Al = Alhambra, LA = Los Angeles (City), MP = Monterey Park, Pa = Pasadena, Spa = South Pasadena, TC = Temple City, Uninc = Unincorporated, DR = Data Request, O = Proposition O, Bio = Bioretention/Biofiltration, Bs = Bioswale, Det = Site-Scale Detention, FT = Flow-Through Treatment BMP, GS = Green Street, Inf = Infiltration, PP = Permeable Pavement, RH = Rainfall Harvest, SC = Source Control Structural BMP, Unk = Unknown BMP type

Table 6.F.3 Detailed List of Existing Distributed BMPs in Upper Los Angeles River EWMP Group

ID	Jurisdiction	Data Source	BMP Subcategory	BMP Name	Location (Latitude, Longitude)	Purpose of BMP (treatment objectives)	Date Facility Placed in Service	Comments and Notes
D630	LA	DR	Unk			SUSMP	12/18/2012	
D631	LA	DR	Unk			SUSMP	10/5/2006	
D632	LA	DR	Unk			SUSMP	9/8/2010	
D633	LA	DR	Unk			SUSMP	8/24/2011	
D634	LA	DR	Unk			SUSMP	12/5/2006	
D635	LA	DR	Unk			SUSMP	2/22/2008	
D636	LA	DR	Unk			SUSMP	2/8/2013	
D637	LA	DR	Unk			SUSMP	2/9/2010	
D638	LA	DR	Unk			SUSMP	11/2/2009	
D639	LA	DR	Unk			SUSMP	10/23/2007	
D640	LA	DR	Unk			SUSMP	6/15/2011	
D641	LA	DR	Unk			SUSMP	10/29/2012	
D642	LA	DR	Unk			SUSMP	6/12/2007	
D643	LA	DR	Unk			SUSMP	11/2/2010	
D644	LA	DR	Unk			SUSMP	9/4/2012	
D645	LA	DR	Unk			SUSMP	8/13/2009	
D646	LA	DR	Unk			SUSMP	1/14/2011	
D647	LA	DR	Unk			SUSMP	7/19/2010	
D648	LA	DR	Unk			SUSMP	3/24/2011	
D649	LA	DR	Unk			SUSMP	3/24/2011	
D650	LA	DR	Unk			SUSMP	4/3/2007	
D651	LA	DR	Unk			SUSMP	7/11/2009	
D652	LA	DR	Unk			SUSMP	8/16/2006	
D653	LA	DR	Unk			SUSMP	3/26/2013	
D654	LA	DR	Unk			SUSMP	11/8/2011	

Notes: Al = Alhambra, LA = Los Angeles (City), MP = Monterey Park, Pa = Pasadena, Spa = South Pasadena, TC = Temple City, Uninc = Unincorporated, DR = Data Request, O = Proposition O, Bio = Bioretention/Biofiltration, Bs = Bioswale, Det = Site-Scale Detention, FT = Flow-Through Treatment BMP, GS = Green Street, Inf = Infiltration, PP = Permeable Pavement, RH = Rainfall Harvest, SC = Source Control Structural BMP, Unk = Unknown BMP type

Table 6.F.3 Detailed List of Existing Distributed BMPs in Upper Los Angeles River EWMP Group

ID	Jurisdiction	Data Source	BMP Subcategory	BMP Name	Location (Latitude, Longitude)	Purpose of BMP (treatment objectives)	Date Facility Placed in Service	Comments and Notes
D655	LA	DR	Unk			SUSMP	4/30/2010	
D656	LA	DR	Unk			SUSMP	7/19/2010	
D657	LA	DR	Unk			SUSMP	1/12/2010	
D658	LA	DR	Unk			SUSMP	2/15/2011	
D659	LA	DR	Unk			SUSMP	7/9/2008	
D660	LA	DR	Unk			SUSMP	6/8/2006	
D661	LA	DR	Unk			SUSMP	11/24/2009	
D662	LA	DR	Unk			SUSMP	6/29/2010	
D663	LA	DR	Unk			SUSMP	8/24/2006	
D664	LA	DR	Unk			SUSMP	7/23/2009	
D665	LA	DR	Unk			SUSMP	6/25/2013	
D666	LA	DR	Unk			SUSMP	11/27/2006	
D667	LA	DR	Unk			SUSMP	7/5/2011	
D668	LA	DR	Unk			SUSMP	2/13/2013	
D669	LA	DR	Unk			SUSMP	11/17/2009	
D670	LA	DR	Unk			SUSMP	11/19/2007	
D671	LA	DR	Unk			SUSMP	9/11/2007	
D672	LA	DR	Unk			SUSMP	3/5/2013	
D673	LA	DR	Unk			SUSMP	3/27/2012	
D674	LA	DR	Unk			SUSMP	2/29/2008	
D675	LA	DR	Unk			SUSMP	2/29/2008	
D676	LA	DR	Unk			SUSMP	11/5/2009	
D677	LA	DR	Unk			SUSMP	7/25/2011	
D678	LA	DR	Unk			SUSMP	5/3/2011	

Notes: Al = Alhambra, LA = Los Angeles (City), MP = Monterey Park, Pa = Pasadena, Spa = South Pasadena, TC = Temple City, Uninc = Unincorporated, DR = Data Request, O = Proposition O, Bio = Bioretention/Biofiltration, Bs = Bioswale, Det = Site-Scale Detention, FT = Flow-Through Treatment BMP, GS = Green Street, Inf = Infiltration, PP = Permeable Pavement, RH = Rainfall Harvest, SC = Source Control Structural BMP, Unk = Unknown BMP type

Table 6.F.3 Detailed List of Existing Distributed BMPs in Upper Los Angeles River EWMP Group

ID	Jurisdiction	Data Source	BMP Subcategory	BMP Name	Location (Latitude, Longitude)	Purpose of BMP (treatment objectives)	Date Facility Placed in Service	Comments and Notes
D679	LA	DR	Unk			SUSMP	5/3/2011	
D680	LA	DR	Unk			SUSMP	10/14/2011	
D681	LA	DR	Unk			SUSMP	10/5/2012	
D682	LA	DR	Unk			SUSMP	9/29/2009	
D683	LA	DR	Unk			SUSMP	6/15/2010	
D684	LA	DR	Unk			SUSMP	10/20/2010	
D685	LA	DR	Unk			SUSMP	6/13/2011	
D686	LA	DR	Unk			SUSMP	6/24/2011	
D687	LA	DR	Unk			SUSMP	7/15/2009	
D688	LA	DR	Unk			SUSMP	3/15/2013	
D689	LA	DR	Unk			SUSMP	6/20/2011	
D690	LA	DR	Unk			SUSMP	5/14/2009	
D691	LA	DR	Unk			SUSMP	1/13/2011	
D692	LA	DR	Unk			SUSMP	7/18/2006	
D693	LA	DR	Unk			SUSMP	6/11/2013	
D694	LA	DR	Unk			SUSMP	5/5/2010	
D695	LA	DR	Unk			SUSMP	4/27/2011	
D696	LA	DR	Unk			SUSMP	5/20/2008	
D697	LA	DR	Unk			SUSMP	11/16/2007	
D698	LA	DR	Unk			SUSMP	7/20/2009	
D699	LA	DR	Unk			SUSMP	3/31/2010	
D700	LA	DR	Unk			SUSMP	5/11/2012	
D701	LA	DR	Unk			SUSMP	5/1/2012	
D702	LA	DR	Unk			SUSMP	2/13/2008	
D703	LA	DR	Unk			SUSMP	6/10/2010	

Notes: Al = Alhambra, LA = Los Angeles (City), MP = Monterey Park, Pa = Pasadena, Spa = South Pasadena, TC = Temple City, Uninc = Unincorporated, DR = Data Request, O = Proposition O, Bio = Bioretention/Biofiltration, Bs = Bioswale, Det = Site-Scale Detention, FT = Flow-Through Treatment BMP, GS = Green Street, Inf = Infiltration, PP = Permeable Pavement, RH = Rainfall Harvest, SC = Source Control Structural BMP, Unk = Unknown BMP type

Table 6.F.3 Detailed List of Existing Distributed BMPs in Upper Los Angeles River EWMP Group

ID	Jurisdiction	Data Source	BMP Subcategory	BMP Name	Location (Latitude, Longitude)	Purpose of BMP (treatment objectives)	Date Facility Placed in Service	Comments and Notes
D704	LA	DR	Unk			SUSMP	9/3/2009	
D705	LA	DR	Unk			SUSMP	4/4/2011	
D706	LA	DR	Unk			SUSMP	2/12/2009	
D707	LA	DR	Unk			SUSMP	6/27/2013	
D708	LA	DR	Unk			SUSMP	5/11/2011	
D709	LA	DR	Unk			SUSMP	11/25/2008	
D710	LA	DR	Unk			SUSMP	1/18/2012	
D711	LA	DR	Unk			SUSMP	11/17/2011	
D712	LA	DR	Unk			SUSMP	12/3/2008	
D713	LA	DR	Unk			SUSMP	10/22/2012	
D714	LA	DR	Unk			SUSMP	3/12/2013	
D715	LA	DR	Unk			SUSMP	6/6/2011	
D716	LA	DR	Unk			SUSMP	7/10/2009	
D717	LA	DR	Unk			SUSMP	4/27/2010	
D718	LA	DR	Unk			SUSMP	11/30/2009	
D719	LA	DR	Unk			SUSMP	9/29/2010	
D720	LA	DR	Unk			SUSMP	9/20/2007	
D721	LA	DR	Unk			SUSMP	9/14/2009	
D722	LA	DR	Unk			SUSMP	1/11/2011	
D723	LA	DR	Unk			SUSMP	9/21/2007	
D724	LA	DR	Unk			SUSMP	7/8/2008	
D725	LA	DR	Unk			SUSMP	4/21/2011	
D726	LA	DR	Unk			SUSMP	9/7/2010	
D727	LA	DR	Unk			SUSMP	2/14/2012	

Notes: Al = Alhambra, LA = Los Angeles (City), MP = Monterey Park, Pa = Pasadena, Spa = South Pasadena, TC = Temple City, Uninc = Unincorporated, DR = Data Request, O = Proposition O, Bio = Bioretention/Biofiltration, Bs = Bioswale, Det = Site-Scale Detention, FT = Flow-Through Treatment BMP, GS = Green Street, Inf = Infiltration, PP = Permeable Pavement, RH = Rainfall Harvest, SC = Source Control Structural BMP, Unk = Unknown BMP type

Table 6.F.3 Detailed List of Existing Distributed BMPs in Upper Los Angeles River EWMP Group

ID	Jurisdiction	Data Source	BMP Subcategory	BMP Name	Location (Latitude, Longitude)	Purpose of BMP (treatment objectives)	Date Facility Placed in Service	Comments and Notes
D728	LA	DR	Unk			SUSMP	6/22/2009	
D729	LA	DR	Unk			SUSMP	7/8/2010	
D730	LA	DR	Unk			SUSMP	10/10/2006	
D731	LA	DR	Unk			SUSMP	9/15/2011	
D732	LA	DR	Unk			SUSMP	7/2/2009	
D733	LA	DR	Unk			SUSMP	7/27/2010	
D734	LA	DR	Unk			SUSMP	9/4/2008	
D735	LA	DR	Unk			SUSMP	5/4/2007	
D736	LA	DR	Unk			SUSMP	11/9/2010	
D737	LA	DR	Unk			SUSMP	4/30/2008	
D738	LA	DR	Unk			SUSMP	5/11/2007	
D739	LA	DR	Unk			SUSMP	6/13/2007	
D740	LA	DR	Unk			SUSMP	4/23/2009	
D741	LA	DR	Unk			SUSMP	8/24/2007	
D742	LA	DR	Unk			SUSMP	2/20/2008	
D743	LA	DR	Unk			SUSMP	4/9/2012	
D744	LA	DR	Unk			SUSMP	9/14/2007	
D745	LA	DR	Unk			SUSMP	3/17/2011	
D746	LA	DR	Unk			SUSMP	1/12/2010	
D747	LA	DR	Unk			SUSMP	3/18/2009	
D748	LA	DR	Unk			SUSMP	6/8/2010	
D749	LA	DR	Unk			SUSMP	5/10/2010	
D750	LA	DR	Unk			SUSMP	7/12/2010	
D751	LA	DR	Unk			SUSMP	2/1/2011	
D752	LA	DR	Unk			SUSMP	11/8/2011	
D753	LA	DR	Unk			SUSMP	4/2/2010	
D754	LA	DR	Unk			SUSMP	4/22/2013	

Notes: Al = Alhambra, LA = Los Angeles (City), MP = Monterey Park, Pa = Pasadena, Spa = South Pasadena, TC = Temple City, Uninc = Unincorporated, DR = Data Request, O = Proposition O, Bio = Bioretention/Biofiltration, Bs = Bioswale, Det = Site-Scale Detention, FT = Flow-Through Treatment BMP, GS = Green Street, Inf = Infiltration, PP = Permeable Pavement, RH = Rainfall Harvest, SC = Source Control Structural BMP, Unk = Unknown BMP type

Table 6.F.3 Detailed List of Existing Distributed BMPs in Upper Los Angeles River EWMP Group

ID	Jurisdiction	Data Source	BMP Subcategory	BMP Name	Location (Latitude, Longitude)	Purpose of BMP (treatment objectives)	Date Facility Placed in Service	Comments and Notes
D755	LA	DR	Unk			SUSMP	2/8/2010	
D756	LA	DR	Unk			SUSMP	10/29/2008	
D757	LA	DR	Unk			SUSMP	3/29/2011	
D758	LA	DR	Unk			SUSMP	4/24/2008	
D759	LA	DR	Unk			SUSMP	2/28/2007	
D760	LA	DR	Unk			SUSMP	2/21/2007	
D761	LA	DR	Unk			SUSMP	12/10/2009	
D762	LA	DR	Unk			SUSMP	10/16/2009	
D763	LA	DR	Unk			SUSMP	7/1/2008	
D764	LA	DR	Unk			SUSMP	2/16/2008	
D765	LA	DR	Unk			SUSMP	7/7/2009	
D766	LA	DR	Unk			SUSMP	8/27/2010	
D767	LA	DR	Unk			SUSMP	6/23/2011	
D768	LA	DR	Unk			SUSMP	7/7/2009	
D769	LA	DR	Unk			SUSMP	7/21/2010	
D770	LA	DR	Unk			SUSMP	7/8/2010	
D771	LA	DR	Unk			SUSMP	1/4/2010	
D772	LA	DR	Unk			SUSMP	2/25/2010	
D773	LA	DR	Unk			SUSMP	3/19/2010	
D774	LA	DR	Unk			SUSMP	6/30/2011	
D775	LA	DR	Unk			SUSMP	6/8/2011	
D776	LA	DR	Unk			SUSMP	11/1/2010	
D777	LA	DR	Unk			SUSMP	3/10/2010	
D778	LA	DR	Unk			SUSMP	4/21/2009	
D779	LA	DR	Unk			SUSMP	2/19/2008	

Notes: Al = Alhambra, LA = Los Angeles (City), MP = Monterey Park, Pa = Pasadena, Spa = South Pasadena, TC = Temple City, Uninc = Unincorporated, DR = Data Request, O = Proposition O, Bio = Bioretention/Biofiltration, Bs = Bioswale, Det = Site-Scale Detention, FT = Flow-Through Treatment BMP, GS = Green Street, Inf = Infiltration, PP = Permeable Pavement, RH = Rainfall Harvest, SC = Source Control Structural BMP, Unk = Unknown BMP type

Table 6.F.3 Detailed List of Existing Distributed BMPs in Upper Los Angeles River EWMP Group

ID	Jurisdiction	Data Source	BMP Subcategory	BMP Name	Location (Latitude, Longitude)	Purpose of BMP (treatment objectives)	Date Facility Placed in Service	Comments and Notes
D780	LA	DR	Unk			SUSMP	5/17/2010	
D781	LA	DR	Unk			SUSMP	10/23/2007	
D782	LA	DR	Unk			SUSMP	6/22/2006	
D783	LA	DR	Unk			SUSMP	1/26/2011	
D784	LA	DR	Unk			SUSMP	1/26/2011	
D785	LA	DR	Unk			SUSMP	1/31/2012	
D786	LA	DR	Unk			SUSMP	1/27/2012	
D787	LA	DR	Unk			SUSMP	8/3/2010	
D788	LA	DR	Unk			SUSMP	8/13/2009	
D789	LA	DR	Unk			SUSMP	11/25/2009	
D790	LA	DR	Unk			SUSMP	7/19/2011	
D791	LA	DR	Unk			SUSMP	8/18/2011	
D792	LA	DR	Unk			SUSMP	8/2/2007	
D793	LA	DR	Unk			SUSMP	5/26/2010	
D794	LA	DR	Unk			SUSMP	2/11/2010	
D795	LA	DR	Unk			SUSMP	8/3/2007	
D796	LA	DR	Unk			SUSMP	6/18/2008	
D797	LA	DR	Unk			SUSMP	8/3/2007	
D798	LA	DR	Unk			SUSMP	7/27/2006	
D799	LA	DR	Unk			SUSMP	11/13/2007	
D800	LA	DR	Unk			SUSMP	2/23/2010	
D801	LA	DR	Unk			SUSMP	4/19/2010	
D802	LA	DR	Unk			SUSMP	4/30/2010	
D803	LA	DR	Unk			SUSMP	3/31/2010	
D804	LA	DR	Unk			SUSMP	1/24/2012	

Notes: Al = Alhambra, LA = Los Angeles (City), MP = Monterey Park, Pa = Pasadena, Spa = South Pasadena, TC = Temple City, Uninc = Unincorporated, DR = Data Request, O = Proposition O, Bio = Bioretention/Biofiltration, Bs = Bioswale, Det = Site-Scale Detention, FT = Flow-Through Treatment BMP, GS = Green Street, Inf = Infiltration, PP = Permeable Pavement, RH = Rainfall Harvest, SC = Source Control Structural BMP, Unk = Unknown BMP type

Table 6.F.3 Detailed List of Existing Distributed BMPs in Upper Los Angeles River EWMP Group

ID	Jurisdiction	Data Source	BMP Subcategory	BMP Name	Location (Latitude, Longitude)	Purpose of BMP (treatment objectives)	Date Facility Placed in Service	Comments and Notes
D805	LA	DR	Unk			SUSMP	1/8/2010	
D806	LA	DR	Unk			SUSMP	5/10/2010	
D807	LA	DR	Unk			SUSMP	9/3/2009	
D808	LA	DR	Unk			SUSMP	9/9/2011	
D809	LA	DR	Unk			SUSMP	2/18/2011	
D810	LA	DR	Unk			SUSMP	2/6/2009	
D811	LA	DR	Unk			SUSMP	2/6/2009	
D812	LA	DR	Unk			SUSMP	12/28/2007	
D813	LA	DR	Unk			SUSMP	5/10/2011	
D814	LA	DR	Unk			SUSMP	11/7/2011	
D815	LA	DR	Unk			SUSMP	8/30/2011	
D816	LA	DR	Unk			SUSMP	6/29/2009	
D817	LA	DR	Unk			SUSMP	11/7/2008	
D818	LA	DR	Unk			SUSMP	5/21/2010	
D819	LA	DR	Unk			SUSMP	8/12/2008	
D820	LA	DR	Unk			SUSMP	5/3/2011	
D821	LA	DR	Unk			SUSMP	10/5/2009	
D822	LA	DR	Unk			SUSMP	8/20/2013	
D823	LA	DR	Unk			SUSMP	11/24/2009	
D824	LA	DR	Unk			SUSMP	3/20/2009	
D825	LA	DR	Unk			SUSMP	11/9/2006	
D826	LA	DR	Unk			SUSMP	1/15/2009	
D827	LA	DR	Unk			SUSMP	5/13/2011	
D828	LA	DR	Unk			SUSMP	5/20/2011	
D829	LA	DR	Unk			SUSMP	3/31/2010	
D830	LA	DR	Unk			SUSMP	3/15/2011	

Notes: Al = Alhambra, LA = Los Angeles (City), MP = Monterey Park, Pa = Pasadena, Spa = South Pasadena, TC = Temple City, Uninc = Unincorporated, DR = Data Request, O = Proposition O, Bio = Bioretention/Biofiltration, Bs = Bioswale, Det = Site-Scale Detention, FT = Flow-Through Treatment BMP, GS = Green Street, Inf = Infiltration, PP = Permeable Pavement, RH = Rainfall Harvest, SC = Source Control Structural BMP, Unk = Unknown BMP type

Table 6.F.3 Detailed List of Existing Distributed BMPs in Upper Los Angeles River EWMP Group

ID	Jurisdiction	Data Source	BMP Subcategory	BMP Name	Location (Latitude, Longitude)	Purpose of BMP (treatment objectives)	Date Facility Placed in Service	Comments and Notes
D831	LA	DR	Unk			SUSMP	6/14/2012	
D832	LA	DR	Unk			SUSMP	10/19/2010	
D833	LA	DR	Unk			SUSMP	11/4/2011	
D834	LA	DR	Unk			SUSMP	4/3/2007	
D835	LA	DR	Unk			SUSMP	9/9/2010	
D836	LA	DR	Unk			SUSMP	12/4/2012	
D837	LA	DR	Unk			SUSMP	8/5/2009	
D838	LA	DR	Unk			SUSMP	5/4/2007	
D839	LA	DR	Unk			SUSMP	6/17/2009	
D840	LA	DR	Unk			SUSMP	2/6/2009	
D841	LA	DR	Unk			SUSMP	1/4/2008	
D842	LA	DR	Unk			SUSMP	8/30/2010	
D843	LA	DR	Unk			SUSMP	4/10/2012	
D844	LA	DR	Unk			SUSMP	6/9/2011	
D845	LA	DR	Unk			SUSMP	11/6/2007	
D846	LA	DR	Unk			SUSMP	1/8/2010	
D847	LA	DR	Unk			SUSMP	3/11/2010	
D848	LA	DR	Unk			SUSMP	7/2/2013	
D849	LA	DR	Unk			SUSMP	9/11/2012	
D850	LA	DR	Unk			SUSMP	10/28/2008	
D851	LA	DR	Unk			SUSMP	1/7/2012	
D852	LA	DR	Unk			SUSMP	8/8/2007	
D853	LA	DR	Unk			SUSMP	8/23/2007	
D854	LA	DR	Unk			SUSMP	10/20/2010	

Notes: Al = Alhambra, LA = Los Angeles (City), MP = Monterey Park, Pa = Pasadena, Spa = South Pasadena, TC = Temple City, Uninc = Unincorporated, DR = Data Request, O = Proposition O, Bio = Bioretention/Biofiltration, Bs = Bioswale, Det = Site-Scale Detention, FT = Flow-Through Treatment BMP, GS = Green Street, Inf = Infiltration, PP = Permeable Pavement, RH = Rainfall Harvest, SC = Source Control Structural BMP, Unk = Unknown BMP type

Table 6.F.3 Detailed List of Existing Distributed BMPs in Upper Los Angeles River EWMP Group

ID	Jurisdiction	Data Source	BMP Subcategory	BMP Name	Location (Latitude, Longitude)	Purpose of BMP (treatment objectives)	Date Facility Placed in Service	Comments and Notes
D855	LA	DR	Unk			SUSMP	10/11/2011	
D856	LA	DR	Unk			SUSMP	7/23/2009	
D857	LA	DR	Unk			SUSMP	10/29/2009	
D858	LA	DR	Unk			SUSMP	7/7/2011	
D859	LA	DR	Unk			SUSMP	2/13/2009	
D860	LA	DR	Unk			SUSMP	8/16/2006	
D861	LA	DR	Unk			SUSMP	9/2/2010	
D862	LA	DR	Unk			SUSMP	4/2/2009	
D863	LA	DR	Unk			SUSMP	7/7/2009	
D864	LA	DR	Unk			SUSMP	2/5/2013	
D865	LA	DR	Unk			SUSMP	3/14/2012	
D866	LA	DR	Unk			SUSMP	11/13/2006	
D867	LA	DR	Unk			SUSMP	11/13/2012	
D868	LA	DR	Unk			SUSMP	5/19/2009	
D869	LA	DR	Unk			SUSMP	8/25/2011	
D870	LA	DR	Unk			SUSMP	7/9/2010	
D871	LA	DR	Unk			SUSMP	7/20/2011	
D872	LA	DR	Unk			SUSMP	4/21/2008	
D873	LA	DR	Unk			SUSMP	2/24/2010	
D874	LA	DR	Unk			SUSMP	7/7/2010	
D875	LA	DR	Unk			SUSMP	8/11/2011	
D876	LA	DR	Unk			SUSMP	12/17/2009	
D877	LA	DR	Unk			SUSMP	4/6/2011	

Notes: Al = Alhambra, LA = Los Angeles (City), MP = Monterey Park, Pa = Pasadena, Spa = South Pasadena, TC = Temple City, Uninc = Unincorporated, DR = Data Request, O = Proposition O, Bio = Bioretention/Biofiltration, Bs = Bioswale, Det = Site-Scale Detention, FT = Flow-Through Treatment BMP, GS = Green Street, Inf = Infiltration, PP = Permeable Pavement, RH = Rainfall Harvest, SC = Source Control Structural BMP, Unk = Unknown BMP type

Table 6.F.3 Detailed List of Existing Distributed BMPs in Upper Los Angeles River EWMP Group

ID	Jurisdiction	Data Source	BMP Subcategory	BMP Name	Location (Latitude, Longitude)	Purpose of BMP (treatment objectives)	Date Facility Placed in Service	Comments and Notes
D878	LA	DR	Unk			SUSMP	3/3/2011	
D879	LA	DR	Unk			SUSMP	9/26/2011	
D880	LA	DR	Unk			SUSMP	7/27/2007	
D881	LA	DR	Unk			SUSMP	11/12/2008	
D882	LA	DR	Unk			SUSMP	9/2/2011	
D883	LA	DR	Unk			SUSMP	10/27/2011	
D884	LA	DR	Unk			SUSMP	6/24/2010	
D885	LA	DR	Unk			SUSMP	5/25/2011	
D886	LA	DR	Unk			SUSMP	8/20/2008	
D887	LA	DR	Unk			SUSMP	9/4/2007	
D888	LA	DR	Unk			SUSMP	5/17/2007	
D889	LA	DR	Unk			SUSMP	7/18/2007	
D890	LA	DR	Unk			SUSMP	8/7/2006	
D891	LA	DR	Unk			SUSMP	2/27/2009	
D892	LA	DR	Unk			SUSMP	12/1/2006	
D893	LA	DR	Unk			SUSMP	11/12/2010	
D894	LA	DR	Unk			SUSMP	12/13/2011	
D895	LA	DR	Unk			SUSMP	6/13/2008	
D896	LA	DR	Unk			SUSMP	3/5/2010	
D897	LA	DR	Unk			SUSMP	10/28/2009	
D898	LA	DR	Unk			SUSMP	9/3/2010	
D899	LA	DR	Unk			SUSMP	5/15/2007	
D900	LA	DR	Unk			SUSMP	7/8/2009	

Notes: Al = Alhambra, LA = Los Angeles (City), MP = Monterey Park, Pa = Pasadena, Spa = South Pasadena, TC = Temple City, Uninc = Unincorporated, DR = Data Request, O = Proposition O, Bio = Bioretention/Biofiltration, Bs = Bioswale, Det = Site-Scale Detention, FT = Flow-Through Treatment BMP, GS = Green Street, Inf = Infiltration, PP = Permeable Pavement, RH = Rainfall Harvest, SC = Source Control Structural BMP, Unk = Unknown BMP type

Table 6.F.3 Detailed List of Existing Distributed BMPs in Upper Los Angeles River EWMP Group

ID	Jurisdiction	Data Source	BMP Subcategory	BMP Name	Location (Latitude, Longitude)	Purpose of BMP (treatment objectives)	Date Facility Placed in Service	Comments and Notes
D901	LA	DR	Unk			SUSMP	6/1/2012	
D902	LA	DR	Unk			SUSMP	8/1/2008	
D903	LA	DR	Unk			SUSMP	10/9/2012	
D904	LA	DR	Unk			SUSMP	6/29/2011	
D905	LA	DR	Unk			SUSMP	3/11/2008	
D906	LA	DR	Unk			SUSMP	3/25/2008	
D907	LA	DR	Unk			SUSMP	2/1/2008	
D908	LA	DR	Unk			SUSMP	2/1/2008	
D909	LA	DR	Unk			SUSMP	2/1/2008	
D910	LA	DR	Unk			SUSMP	11/26/2012	
D911	LA	DR	Unk			SUSMP	8/17/2010	
D912	LA	DR	Unk			SUSMP	9/27/2012	
D913	LA	DR	Unk			SUSMP	6/28/2011	
D914	LA	DR	Unk			SUSMP	10/22/2007	
D915	LA	DR	Unk			SUSMP	1/15/2009	
D916	LA	DR	Unk			SUSMP	2/8/2011	
D917	LA	DR	Unk			SUSMP	9/22/2009	
D918	LA	DR	Unk			SUSMP	3/22/2011	
D919	LA	DR	Unk			SUSMP	1/23/2007	
D920	LA	DR	Unk			SUSMP	12/31/2009	
D921	LA	DR	Unk			SUSMP	7/29/2008	
D922	LA	DR	Unk			SUSMP	5/19/2009	
D923	LA	DR	Unk			SUSMP	8/16/2011	
D924	LA	DR	Unk			SUSMP	11/9/2006	
D925	LA	DR	Unk			SUSMP	8/11/2010	

Notes: Al = Alhambra, LA = Los Angeles (City), MP = Monterey Park, Pa = Pasadena, Spa = South Pasadena, TC = Temple City, Uninc = Unincorporated, DR = Data Request, O = Proposition O, Bio = Bioretention/Biofiltration, Bs = Bioswale, Det = Site-Scale Detention, FT = Flow-Through Treatment BMP, GS = Green Street, Inf = Infiltration, PP = Permeable Pavement, RH = Rainfall Harvest, SC = Source Control Structural BMP, Unk = Unknown BMP type

Table 6.F.3 Detailed List of Existing Distributed BMPs in Upper Los Angeles River EWMP Group

ID	Jurisdiction	Data Source	BMP Subcategory	BMP Name	Location (Latitude, Longitude)	Purpose of BMP (treatment objectives)	Date Facility Placed in Service	Comments and Notes
D926	LA	DR	Unk			SUSMP	5/26/2011	
D927	LA	DR	Unk			SUSMP	2/23/2009	
D928	LA	DR	Unk			SUSMP	7/25/2012	
D929	LA	DR	Unk			SUSMP	2/16/2010	
D930	LA	DR	Unk			SUSMP	10/28/2008	
D931	LA	DR	Unk			SUSMP	8/7/2009	
D932	LA	DR	Unk			SUSMP	7/14/2010	
D933	LA	DR	Unk			SUSMP	11/15/2006	
D934	LA	DR	Unk			SUSMP	1/17/2008	
D935	LA	DR	Unk			SUSMP	11/6/2009	
D936	LA	DR	Unk			SUSMP	2/6/2008	
D937	LA	DR	Unk			SUSMP	1/17/2011	
D938	LA	DR	Unk			SUSMP	1/12/2009	
D939	LA	DR	Unk			SUSMP	9/4/2007	
D940	LA	DR	Unk			SUSMP	3/21/2013	
D941	LA	DR	Unk			SUSMP	5/16/2012	
D942	LA	DR	Unk			SUSMP	4/2/2007	
D943	LA	DR	Unk			SUSMP	7/8/2009	
D944	LA	DR	Unk			SUSMP	7/18/2007	
D945	LA	DR	Unk			SUSMP	12/3/2008	
D946	LA	DR	Unk			SUSMP	3/13/2009	
D947	LA	DR	Unk			SUSMP	9/12/2011	
D948	LA	DR	Unk			SUSMP	6/10/2010	
D949	LA	DR	Unk			SUSMP	1/14/2009	
D950	LA	DR	Unk			SUSMP	1/6/2011	
D951	LA	DR	Unk			SUSMP	6/8/2010	

Notes: Al = Alhambra, LA = Los Angeles (City), MP = Monterey Park, Pa = Pasadena, Spa = South Pasadena, TC = Temple City, Uninc = Unincorporated, DR = Data Request, O = Proposition O, Bio = Bioretention/Biofiltration, Bs = Bioswale, Det = Site-Scale Detention, FT = Flow-Through Treatment BMP, GS = Green Street, Inf = Infiltration, PP = Permeable Pavement, RH = Rainfall Harvest, SC = Source Control Structural BMP, Unk = Unknown BMP type

Table 6.F.3 Detailed List of Existing Distributed BMPs in Upper Los Angeles River EWMP Group

ID	Jurisdiction	Data Source	BMP Subcategory	BMP Name	Location (Latitude, Longitude)	Purpose of BMP (treatment objectives)	Date Facility Placed in Service	Comments and Notes
D952	LA	DR	Unk			SUSMP	5/2/2008	
D953	LA	DR	Unk			SUSMP	7/22/2010	
D954	LA	DR	Unk			SUSMP	2/2/2009	
D955	LA	DR	Unk			SUSMP	5/3/2011	
D956	LA	DR	Unk			SUSMP	2/23/2011	
D957	LA	DR	Unk			SUSMP	7/14/2010	
D958	LA	DR	Unk			SUSMP	7/26/2007	
D959	LA	DR	Unk			SUSMP	8/19/2011	
D960	LA	DR	Unk			SUSMP	7/14/2010	
D961	LA	DR	Unk			SUSMP	2/24/2010	
D962	LA	DR	Unk			SUSMP	6/6/2011	
D963	LA	DR	Unk			SUSMP	4/5/2007	
D964	LA	DR	Unk			SUSMP	3/30/2010	
D965	LA	DR	Unk			SUSMP	3/11/2008	
D966	LA	DR	Unk			SUSMP	4/28/2011	
D967	LA	DR	Unk			SUSMP	2/1/2008	
D968	LA	DR	Unk			SUSMP	7/22/2010	
D969	LA	DR	Unk			SUSMP	1/30/2012	
D970	LA	DR	Unk			SUSMP	7/5/2007	
D971	LA	DR	Unk			SUSMP	10/3/2011	
D972	LA	DR	Unk			SUSMP	12/9/2008	
D973	LA	DR	Unk			SUSMP	3/26/2010	
D974	LA	DR	Unk			SUSMP	2/5/2013	
D975	LA	DR	Unk			SUSMP	5/23/2008	
D976	LA	DR	Unk			SUSMP	9/5/2006	
D977	LA	DR	Unk			SUSMP	6/29/2007	
D978	LA	DR	Unk			SUSMP	6/16/2008	
D979	LA	DR	Unk			SUSMP	6/6/2006	

Notes: Al = Alhambra, LA = Los Angeles (City), MP = Monterey Park, Pa = Pasadena, Spa = South Pasadena, TC = Temple City, Uninc = Unincorporated, DR = Data Request, O = Proposition O, Bio = Bioretention/Biofiltration, Bs = Bioswale, Det = Site-Scale Detention, FT = Flow-Through Treatment BMP, GS = Green Street, Inf = Infiltration, PP = Permeable Pavement, RH = Rainfall Harvest, SC = Source Control Structural BMP, Unk = Unknown BMP type

Table 6.F.3 Detailed List of Existing Distributed BMPs in Upper Los Angeles River EWMP Group

ID	Jurisdiction	Data Source	BMP Subcategory	BMP Name	Location (Latitude, Longitude)	Purpose of BMP (treatment objectives)	Date Facility Placed in Service	Comments and Notes
D980	LA	DR	Unk			SUSMP	6/25/2010	
D981	LA	DR	Unk			SUSMP	7/14/2011	
D982	LA	DR	Unk			SUSMP	1/15/2009	
D983	LA	DR	Unk			SUSMP	7/29/2009	
D984	LA	DR	Unk			SUSMP	1/14/2008	
D985	LA	DR	Unk			SUSMP	8/1/2013	
D986	LA	DR	Unk			SUSMP	2/17/2011	
D987	LA	DR	Unk			SUSMP	8/16/2010	
D988	LA	DR	Unk			SUSMP	6/7/2012	
D989	LA	DR	Unk			SUSMP	3/19/2008	
D990	LA	DR	Unk			SUSMP	12/1/2009	
D991	LA	DR	Unk			SUSMP	3/10/2011	
D992	LA	DR	Unk			SUSMP	6/29/2009	
D993	LA	DR	Unk			SUSMP	2/23/2012	
D994	LA	DR	Unk			SUSMP	5/25/2011	
D995	LA	DR	Unk			SUSMP	11/3/2009	
D996	LA	DR	Unk			SUSMP	10/6/2011	
D997	LA	DR	Unk			SUSMP	10/12/2010	
D998	LA	DR	Unk			SUSMP	7/26/2012	
D999	LA	DR	Unk			SUSMP	8/8/2012	
D1000	LA	DR	Unk			SUSMP	1/19/2010	
D1001	LA	DR	Unk			SUSMP	8/4/2010	
D1002	LA	DR	Unk			SUSMP	7/28/2010	
D1003	LA	DR	Unk			SUSMP	11/7/2006	
D1004	LA	DR	Unk			SUSMP	2/23/2011	
D1005	LA	DR	Unk			SUSMP	5/21/2012	
D1006	LA	DR	Unk			SUSMP	11/2/2010	

Notes: Al = Alhambra, LA = Los Angeles (City), MP = Monterey Park, Pa = Pasadena, Spa = South Pasadena, TC = Temple City, Uninc = Unincorporated, DR = Data Request, O = Proposition O, Bio = Bioretention/Biofiltration, Bs = Bioswale, Det = Site-Scale Detention, FT = Flow-Through Treatment BMP, GS = Green Street, Inf = Infiltration, PP = Permeable Pavement, RH = Rainfall Harvest, SC = Source Control Structural BMP, Unk = Unknown BMP type

Table 6.F.3 Detailed List of Existing Distributed BMPs in Upper Los Angeles River EWMP Group

ID	Jurisdiction	Data Source	BMP Subcategory	BMP Name	Location (Latitude, Longitude)	Purpose of BMP (treatment objectives)	Date Facility Placed in Service	Comments and Notes
D1007	LA	DR	Unk			SUSMP	3/17/2011	
D1008	LA	DR	Unk			SUSMP	5/15/2009	
D1009	LA	DR	Unk			SUSMP	12/13/2011	
D1010	LA	DR	Unk			SUSMP	12/17/2012	
D1011	LA	DR	Unk			SUSMP	4/22/2011	
D1012	LA	DR	Unk			SUSMP	1/24/2007	
D1013	LA	DR	Unk			SUSMP	9/22/2010	
D1014	LA	DR	Unk			SUSMP	1/31/2011	
D1015	LA	DR	Unk			SUSMP	8/30/2006	
D1016	LA	DR	Unk			SUSMP	9/19/2008	
D1017	LA	DR	Unk			SUSMP	11/21/2007	
D1018	LA	DR	Unk			SUSMP	3/12/2007	
D1019	LA	DR	Unk			SUSMP	7/22/2010	
D1020	LA	DR	Unk			SUSMP	8/7/2007	
D1021	LA	DR	Unk			SUSMP	11/24/2008	
D1022	LA	DR	Unk			SUSMP	6/24/2010	
D1023	LA	DR	Unk			SUSMP	9/4/2007	
D1024	LA	DR	Unk			SUSMP	6/10/2013	
D1025	LA	DR	Unk			SUSMP	5/17/2011	
D1026	LA	DR	Unk			SUSMP	12/10/2009	
D1027	LA	DR	Unk			SUSMP	2/10/2009	
D1028	LA	DR	Unk			SUSMP	3/19/2009	
D1029	LA	DR	Unk			SUSMP	7/30/2013	

Notes: Al = Alhambra, LA = Los Angeles (City), MP = Monterey Park, Pa = Pasadena, Spa = South Pasadena, TC = Temple City, Uninc = Unincorporated, DR = Data Request, O = Proposition O, Bio = Bioretention/Biofiltration, Bs = Bioswale, Det = Site-Scale Detention, FT = Flow-Through Treatment BMP, GS = Green Street, Inf = Infiltration, PP = Permeable Pavement, RH = Rainfall Harvest, SC = Source Control Structural BMP, Unk = Unknown BMP type

Table 6.F.3 Detailed List of Existing Distributed BMPs in Upper Los Angeles River EWMP Group

ID	Jurisdiction	Data Source	BMP Subcategory	BMP Name	Location (Latitude, Longitude)	Purpose of BMP (treatment objectives)	Date Facility Placed in Service	Comments and Notes
D1030	LA	DR	Unk			SUSMP	1/13/2009	
D1031	LA	DR	Unk			SUSMP	9/27/2010	
D1032	LA	DR	Unk			SUSMP	7/21/2011	
D1033	LA	DR	Unk			SUSMP	8/15/2011	
D1034	LA	DR	Unk			SUSMP	10/12/2007	
D1035	LA	DR	Unk			SUSMP	10/27/2011	
D1036	LA	DR	Unk			SUSMP	1/19/2007	
D1037	LA	DR	Unk			SUSMP	12/22/2009	
D1038	LA	DR	Unk			SUSMP	7/23/2013	
D1039	LA	DR	Unk			SUSMP	7/11/2013	
D1040	LA	DR	Unk			SUSMP	7/7/2010	
D1041	LA	DR	Unk			SUSMP	8/24/2007	
D1042	LA	DR	Unk			SUSMP	3/12/2010	
D1043	LA	DR	Unk			SUSMP	6/10/2010	
D1044	LA	DR	Unk			SUSMP	9/17/2007	
D1045	LA	DR	Unk			SUSMP	10/4/2007	
D1046	LA	DR	Unk			SUSMP	9/16/2008	
D1047	LA	DR	Unk			SUSMP	3/19/2007	
D1048	LA	DR	Unk			SUSMP	1/22/2007	
D1049	LA	DR	Unk			SUSMP	8/11/2010	
D1050	LA	DR	Unk			SUSMP	8/11/2010	
D1051	LA	DR	Unk			SUSMP	8/11/2010	
D1052	LA	DR	Unk			SUSMP	8/11/2010	
D1053	LA	DR	Unk			SUSMP	8/11/2010	
D1054	LA	DR	Unk			SUSMP	8/11/2010	

Notes: Al = Alhambra, LA = Los Angeles (City), MP = Monterey Park, Pa = Pasadena, Spa = South Pasadena, TC = Temple City, Uninc = Unincorporated, DR = Data Request, O = Proposition O, Bio = Bioretention/Biofiltration, Bs = Bioswale, Det = Site-Scale Detention, FT = Flow-Through Treatment BMP, GS = Green Street, Inf = Infiltration, PP = Permeable Pavement, RH = Rainfall Harvest, SC = Source Control Structural BMP, Unk = Unknown BMP type

Table 6.F.3 Detailed List of Existing Distributed BMPs in Upper Los Angeles River EWMP Group

ID	Jurisdiction	Data Source	BMP Subcategory	BMP Name	Location (Latitude, Longitude)	Purpose of BMP (treatment objectives)	Date Facility Placed in Service	Comments and Notes
D1055	LA	DR	Unk			SUSMP	5/4/2012	
D1056	LA	DR	Unk			SUSMP	4/5/2007	
D1057	LA	DR	Unk			SUSMP	2/12/2009	
D1058	LA	DR	Unk			SUSMP	12/2/2010	
D1059	LA	DR	Unk			SUSMP	9/5/2012	
D1060	LA	DR	Unk			SUSMP	12/7/2011	
D1061	LA	DR	Unk			SUSMP	10/26/2010	
D1062	LA	DR	Unk			SUSMP	10/26/2010	
D1063	LA	DR	Unk			SUSMP	11/23/2011	
D1064	LA	DR	Unk			SUSMP	6/5/2009	
D1065	LA	DR	Unk			SUSMP	12/4/2007	
D1066	LA	DR	Unk			SUSMP	6/11/2010	
D1067	LA	DR	Unk			SUSMP	5/27/2010	
D1068	LA	DR	Unk			SUSMP	1/7/2010	
D1069	LA	DR	Unk			SUSMP	3/16/2007	
D1070	LA	DR	Unk			SUSMP	12/10/2009	
D1071	LA	DR	Unk			SUSMP	10/5/2010	
D1072	LA	DR	Unk			SUSMP	8/31/2006	
D1073	LA	DR	Unk			SUSMP	2/16/2011	
D1074	LA	DR	Unk			SUSMP	2/16/2011	
D1075	LA	DR	Unk			SUSMP	1/20/2011	
D1076	LA	DR	Unk			SUSMP	7/10/2013	
D1077	LA	DR	Unk			SUSMP	4/18/2008	
D1078	LA	DR	Unk			SUSMP	7/25/2013	

Notes: Al = Alhambra, LA = Los Angeles (City), MP = Monterey Park, Pa = Pasadena, Spa = South Pasadena, TC = Temple City, Uninc = Unincorporated, DR = Data Request, O = Proposition O, Bio = Bioretention/Biofiltration, Bs = Bioswale, Det = Site-Scale Detention, FT = Flow-Through Treatment BMP, GS = Green Street, Inf = Infiltration, PP = Permeable Pavement, RH = Rainfall Harvest, SC = Source Control Structural BMP, Unk = Unknown BMP type

Table 6.F.3 Detailed List of Existing Distributed BMPs in Upper Los Angeles River EWMP Group

ID	Jurisdiction	Data Source	BMP Subcategory	BMP Name	Location (Latitude, Longitude)	Purpose of BMP (treatment objectives)	Date Facility Placed in Service	Comments and Notes
D1079	LA	DR	Unk			SUSMP	7/12/2010	
D1080	LA	DR	Unk			SUSMP	7/28/2010	
D1081	LA	DR	Unk			SUSMP	2/4/2013	
D1082	LA	DR	Unk			SUSMP	6/27/2011	
D1083	LA	DR	Unk			SUSMP	7/2/2008	
D1084	LA	DR	Unk			SUSMP	7/21/2006	
D1085	LA	DR	Unk			SUSMP	9/17/2010	
D1086	LA	DR	Unk			SUSMP	4/8/2011	
D1087	LA	DR	Unk			SUSMP	11/12/2008	
D1088	LA	DR	Unk			SUSMP	3/13/2007	
D1089	LA	DR	Unk			SUSMP	8/20/2010	
D1090	LA	DR	Unk			SUSMP	5/19/2010	
D1091	LA	DR	Unk			SUSMP	9/12/2013	
D1092	LA	DR	Unk			SUSMP	7/23/2009	
D1093	LA	DR	Unk			SUSMP	6/4/2013	
D1094	LA	DR	Unk			SUSMP	1/18/2007	
D1095	LA	DR	Unk			SUSMP	7/9/2012	
D1096	LA	DR	Unk			SUSMP	9/4/2008	
D1097	LA	DR	Unk			SUSMP	8/21/2008	
D1098	LA	DR	Unk			SUSMP	11/14/2012	
D1099	LA	DR	Unk			SUSMP	7/23/2009	
D1100	LA	DR	Unk			SUSMP	12/10/2008	
D1101	LA	DR	Unk			SUSMP	7/14/2008	
D1102	LA	DR	Unk			SUSMP	3/17/2009	
D1103	LA	DR	Unk			SUSMP	4/27/2011	

Notes: Al = Alhambra, LA = Los Angeles (City), MP = Monterey Park, Pa = Pasadena, Spa = South Pasadena, TC = Temple City, Uninc = Unincorporated, DR = Data Request, O = Proposition O, Bio = Bioretention/Biofiltration, Bs = Bioswale, Det = Site-Scale Detention, FT = Flow-Through Treatment BMP, GS = Green Street, Inf = Infiltration, PP = Permeable Pavement, RH = Rainfall Harvest, SC = Source Control Structural BMP, Unk = Unknown BMP type

Table 6.F.3 Detailed List of Existing Distributed BMPs in Upper Los Angeles River EWMP Group

ID	Jurisdiction	Data Source	BMP Subcategory	BMP Name	Location (Latitude, Longitude)	Purpose of BMP (treatment objectives)	Date Facility Placed in Service	Comments and Notes
D1104	LA	DR	Unk			SUSMP	10/7/2011	
D1105	LA	DR	Unk			SUSMP	12/16/2009	
D1106	LA	DR	Unk			SUSMP	2/19/2009	
D1107	LA	DR	Unk			SUSMP	7/27/2010	
D1108	LA	DR	Unk			SUSMP	4/19/2010	
D1109	LA	DR	Unk			SUSMP	7/14/2011	
D1110	LA	DR	Unk			SUSMP	6/11/2007	
D1111	LA	DR	Unk			SUSMP	8/23/2010	
D1112	LA	DR	Unk			SUSMP	10/13/2011	
D1113	LA	DR	Unk			SUSMP	10/13/2011	
D1114	LA	DR	Unk			SUSMP	7/29/2010	
D1115	LA	DR	Unk			SUSMP	7/29/2010	
D1116	LA	DR	Unk			SUSMP	1/18/2007	
D1117	LA	DR	Unk			SUSMP	4/1/2011	
D1118	LA	DR	Unk			SUSMP	9/11/2006	
D1119	LA	DR	Unk			SUSMP	5/2/2007	
D1120	LA	DR	Unk			SUSMP	6/27/2013	
D1121	LA	DR	Unk			SUSMP	11/14/2007	
D1122	LA	DR	Unk			SUSMP	6/16/2010	
D1123	LA	DR	Unk			SUSMP	9/13/2010	
D1124	LA	DR	Unk			SUSMP	10/6/2009	
D1125	LA	DR	Unk			SUSMP	4/1/2010	
D1126	LA	DR	Unk			SUSMP	5/5/2010	
D1127	LA	DR	Unk			SUSMP	1/26/2011	

Notes: Al = Alhambra, LA = Los Angeles (City), MP = Monterey Park, Pa = Pasadena, Spa = South Pasadena, TC = Temple City, Uninc = Unincorporated, DR = Data Request, O = Proposition O, Bio = Bioretention/Biofiltration, Bs = Bioswale, Det = Site-Scale Detention, FT = Flow-Through Treatment BMP, GS = Green Street, Inf = Infiltration, PP = Permeable Pavement, RH = Rainfall Harvest, SC = Source Control Structural BMP, Unk = Unknown BMP type

Table 6.F.3 Detailed List of Existing Distributed BMPs in Upper Los Angeles River EWMP Group

ID	Jurisdiction	Data Source	BMP Subcategory	BMP Name	Location (Latitude, Longitude)	Purpose of BMP (treatment objectives)	Date Facility Placed in Service	Comments and Notes
D1128	LA	DR	Unk			SUSMP	3/2/2012	
D1129	LA	DR	Unk			SUSMP	3/8/2012	
D1130	LA	DR	Unk			SUSMP	7/23/2010	
D1131	LA	DR	Unk			SUSMP	6/24/2009	
D1132	LA	DR	Unk			SUSMP	8/1/2008	
D1133	LA	DR	Unk			SUSMP	9/11/2006	
D1134	LA	DR	Unk			SUSMP	6/6/2011	
D1135	LA	DR	Unk			SUSMP	4/1/2009	
D1136	LA	DR	Unk			SUSMP	5/18/2011	
D1137	LA	DR	Unk			SUSMP	4/23/2012	
D1138	LA	DR	Unk			SUSMP	5/5/2008	
D1139	LA	DR	Unk			SUSMP	11/7/2006	
D1140	LA	DR	Unk			SUSMP	6/4/2009	
D1141	LA	DR	Unk			SUSMP	6/27/2008	
D1142	LA	DR	Unk			SUSMP	2/16/2011	
D1143	LA	DR	Unk			SUSMP	3/23/2011	
D1144	LA	DR	Unk			SUSMP	5/13/2013	
D1145	LA	DR	Unk			SUSMP	12/7/2011	
D1146	LA	DR	Unk			SUSMP	4/17/2013	
D1147	LA	DR	Unk			SUSMP	5/22/2012	
D1148	LA	DR	Unk			SUSMP	3/22/2007	
D1149	LA	DR	Unk			SUSMP	5/18/2007	
D1150	LA	DR	Unk			SUSMP	11/28/2007	
D1151	LA	DR	Unk			SUSMP	8/31/2009	
D1152	LA	DR	Unk			SUSMP	12/19/2006	
D1153	LA	DR	Unk			SUSMP	2/13/2007	

Notes: Al = Alhambra, LA = Los Angeles (City), MP = Monterey Park, Pa = Pasadena, Spa = South Pasadena, TC = Temple City, Uninc = Unincorporated, DR = Data Request, O = Proposition O, Bio = Bioretention/Biofiltration, Bs = Bioswale, Det = Site-Scale Detention, FT = Flow-Through Treatment BMP, GS = Green Street, Inf = Infiltration, PP = Permeable Pavement, RH = Rainfall Harvest, SC = Source Control Structural BMP, Unk = Unknown BMP type

Table 6.F.3 Detailed List of Existing Distributed BMPs in Upper Los Angeles River EWMP Group

ID	Jurisdiction	Data Source	BMP Subcategory	BMP Name	Location (Latitude, Longitude)	Purpose of BMP (treatment objectives)	Date Facility Placed in Service	Comments and Notes
D1154	LA	DR	Unk			SUSMP	11/17/2010	
D1155	LA	DR	Unk			SUSMP	3/18/2008	
D1156	LA	DR	Unk			SUSMP	9/24/2010	
D1157	LA	DR	Unk			SUSMP	10/15/2009	
D1158	LA	DR	Unk			SUSMP	8/31/2011	
D1159	LA	DR	Unk			SUSMP	5/24/2012	
D1160	LA	DR	Unk			SUSMP	6/6/2011	
D1161	LA	DR	Unk			SUSMP	5/26/2011	
D1162	LA	DR	Unk			SUSMP	6/10/2010	
D1163	LA	DR	Unk			SUSMP	11/24/2009	
D1164	LA	DR	Unk			SUSMP	1/14/2011	
D1165	LA	DR	Unk			SUSMP	5/7/2007	
D1166	LA	DR	Unk			SUSMP	10/2/2006	
D1167	LA	DR	Unk			SUSMP	5/12/2008	
D1168	LA	DR	Unk			SUSMP	10/18/2011	
D1169	LA	DR	Unk			SUSMP	10/18/2011	
D1170	LA	DR	Unk			SUSMP	12/8/2011	
D1171	LA	DR	Unk			SUSMP	3/31/2010	
D1172	LA	DR	Unk			SUSMP	6/28/2010	
D1173	LA	DR	Unk			SUSMP	2/24/2010	
D1174	LA	DR	Unk			SUSMP	1/31/2007	
D1175	LA	DR	Unk			SUSMP	9/30/2009	
D1176	LA	DR	Unk			SUSMP	2/2/2012	

Notes: Al = Alhambra, LA = Los Angeles (City), MP = Monterey Park, Pa = Pasadena, Spa = South Pasadena, TC = Temple City, Uninc = Unincorporated, DR = Data Request, O = Proposition O, Bio = Bioretention/Biofiltration, Bs = Bioswale, Det = Site-Scale Detention, FT = Flow-Through Treatment BMP, GS = Green Street, Inf = Infiltration, PP = Permeable Pavement, RH = Rainfall Harvest, SC = Source Control Structural BMP, Unk = Unknown BMP type

Table 6.F.3 Detailed List of Existing Distributed BMPs in Upper Los Angeles River EWMP Group

ID	Jurisdiction	Data Source	BMP Subcategory	BMP Name	Location (Latitude, Longitude)	Purpose of BMP (treatment objectives)	Date Facility Placed in Service	Comments and Notes
D1177	LA	DR	Unk			SUSMP	6/8/2012	
D1178	LA	DR	Unk			SUSMP	2/15/2011	
D1179	LA	DR	Unk			SUSMP	3/15/2011	
D1180	LA	DR	Unk			SUSMP	1/25/2007	
D1181	LA	DR	Unk			SUSMP	9/15/2011	
D1182	LA	DR	Unk			SUSMP	8/20/2007	
D1183	LA	DR	Unk			SUSMP	8/20/2007	
D1184	LA	DR	Unk			SUSMP	3/11/2010	
D1185	LA	DR	Unk			SUSMP	2/12/2009	
D1186	LA	DR	Unk			SUSMP	6/30/2009	
D1187	LA	DR	Unk			SUSMP	8/19/2011	
D1188	LA	DR	Unk			SUSMP	10/18/2011	
D1189	LA	DR	Unk			SUSMP	7/11/2008	
D1190	LA	DR	Unk			SUSMP	6/29/2011	
D1191	LA	DR	Unk			SUSMP	5/6/2010	
D1192	LA	DR	Unk			SUSMP	5/23/2007	
D1193	LA	DR	Unk			SUSMP	3/30/2011	
D1194	LA	DR	Unk			SUSMP	9/13/2010	
D1195	LA	DR	Unk			SUSMP	9/26/2007	
D1196	LA	DR	Unk			SUSMP	12/18/2008	
D1197	LA	DR	Unk			SUSMP	11/16/2009	
D1198	LA	DR	Unk			SUSMP	8/11/2010	
D1199	LA	DR	Unk			SUSMP	5/4/2007	
D1200	LA	DR	Unk			SUSMP	7/8/2013	
D1201	LA	DR	Unk			SUSMP	3/13/2007	

Notes: Al = Alhambra, LA = Los Angeles (City), MP = Monterey Park, Pa = Pasadena, Spa = South Pasadena, TC = Temple City, Uninc = Unincorporated, DR = Data Request, O = Proposition O, Bio = Bioretention/Biofiltration, Bs = Bioswale, Det = Site-Scale Detention, FT = Flow-Through Treatment BMP, GS = Green Street, Inf = Infiltration, PP = Permeable Pavement, RH = Rainfall Harvest, SC = Source Control Structural BMP, Unk = Unknown BMP type

Table 6.F.3 Detailed List of Existing Distributed BMPs in Upper Los Angeles River EWMP Group

ID	Jurisdiction	Data Source	BMP Subcategory	BMP Name	Location (Latitude, Longitude)	Purpose of BMP (treatment objectives)	Date Facility Placed in Service	Comments and Notes
D1202	LA	DR	Unk			SUSMP	8/23/2010	
D1203	LA	DR	Unk			SUSMP	7/6/2012	
D1204	LA	DR	Unk			SUSMP	4/12/2013	
D1205	LA	DR	Unk			SUSMP	2/13/2009	
D1206	LA	DR	Unk			SUSMP	11/17/2010	
D1207	LA	DR	Unk			SUSMP	4/8/2009	
D1208	LA	DR	Unk			SUSMP	3/15/2011	
D1209	LA	DR	Unk			SUSMP	6/8/2011	
D1210	LA	DR	Unk			SUSMP	12/29/2009	
D1211	LA	DR	Unk			SUSMP	9/3/2008	
D1212	LA	DR	Unk			SUSMP	3/14/2008	
D1213	LA	DR	Unk			SUSMP	5/3/2011	
D1214	LA	DR	Unk			SUSMP	2/28/2012	
D1215	LA	DR	Unk			SUSMP	1/15/2012	
D1216	LA	DR	Unk			SUSMP	5/25/2010	
D1217	LA	DR	Unk			SUSMP	3/22/2011	
D1218	LA	DR	Unk			SUSMP	3/15/2007	
D1219	LA	DR	Unk			SUSMP	6/29/2010	
D1220	LA	DR	Unk			SUSMP	4/11/2007	
D1221	LA	DR	Unk			SUSMP	3/13/2007	
D1222	LA	DR	Unk			SUSMP	2/2/2011	
D1223	LA	DR	Unk			SUSMP	3/21/2011	
D1224	LA	DR	Unk			SUSMP	3/21/2011	
D1225	LA	DR	Unk			SUSMP	11/30/2009	
D1226	LA	DR	Unk			SUSMP	1/5/2009	

Notes: Al = Alhambra, LA = Los Angeles (City), MP = Monterey Park, Pa = Pasadena, Spa = South Pasadena, TC = Temple City, Uninc = Unincorporated, DR = Data Request, O = Proposition O, Bio = Bioretention/Biofiltration, Bs = Bioswale, Det = Site-Scale Detention, FT = Flow-Through Treatment BMP, GS = Green Street, Inf = Infiltration, PP = Permeable Pavement, RH = Rainfall Harvest, SC = Source Control Structural BMP, Unk = Unknown BMP type

Table 6.F.3 Detailed List of Existing Distributed BMPs in Upper Los Angeles River EWMP Group

ID	Jurisdiction	Data Source	BMP Subcategory	BMP Name	Location (Latitude, Longitude)	Purpose of BMP (treatment objectives)	Date Facility Placed in Service	Comments and Notes
D1227	LA	DR	Unk			SUSMP	3/4/2011	
D1228	LA	DR	Unk			SUSMP	8/30/2007	
D1229	LA	DR	Unk			SUSMP	7/16/2013	
D1230	LA	DR	Unk			SUSMP	12/20/2012	
D1231	LA	DR	Unk			SUSMP	7/15/2009	
D1232	LA	DR	Unk			SUSMP	5/23/2011	
D1233	LA	DR	Unk			SUSMP	9/12/2011	
D1234	LA	DR	Unk			SUSMP	4/29/2011	
D1235	LA	DR	Unk			SUSMP	3/24/2010	
D1236	LA	DR	Unk			SUSMP	1/11/2011	
D1237	LA	DR	Unk			SUSMP	9/1/2011	
D1238	LA	DR	Unk			SUSMP	8/4/2009	
D1239	LA	DR	Unk			SUSMP	7/27/2011	
D1240	LA	DR	Unk			SUSMP	9/23/2010	
D1241	LA	DR	Unk			SUSMP	1/25/2011	
D1242	LA	DR	Unk			SUSMP	11/13/2009	
D1243	LA	DR	Unk			SUSMP	6/4/2010	
D1244	LA	DR	Unk			SUSMP	9/27/2010	
D1245	LA	DR	Unk			SUSMP	3/30/2010	
D1246	LA	DR	Unk			SUSMP	5/16/2008	
D1247	LA	DR	Unk			SUSMP	12/8/2011	
D1248	LA	DR	Unk			SUSMP	7/31/2013	
D1249	LA	DR	Unk			SUSMP	8/5/2011	
D1250	LA	DR	Unk			SUSMP	7/18/2012	
D1251	LA	DR	Unk			SUSMP	7/9/2009	
D1252	LA	DR	Unk			SUSMP	9/23/2013	

Notes: Al = Alhambra, LA = Los Angeles (City), MP = Monterey Park, Pa = Pasadena, Spa = South Pasadena, TC = Temple City, Uninc = Unincorporated, DR = Data Request, O = Proposition O, Bio = Bioretention/Biofiltration, Bs = Bioswale, Det = Site-Scale Detention, FT = Flow-Through Treatment BMP, GS = Green Street, Inf = Infiltration, PP = Permeable Pavement, RH = Rainfall Harvest, SC = Source Control Structural BMP, Unk = Unknown BMP type

Table 6.F.3 Detailed List of Existing Distributed BMPs in Upper Los Angeles River EWMP Group

ID	Jurisdiction	Data Source	BMP Subcategory	BMP Name	Location (Latitude, Longitude)	Purpose of BMP (treatment objectives)	Date Facility Placed in Service	Comments and Notes
D1253	LA	DR	Unk			SUSMP	6/19/2008	
D1254	LA	DR	Unk			SUSMP	4/30/2013	
D1255	LA	DR	Unk			SUSMP	10/28/2009	
D1256	LA	DR	Unk			SUSMP	1/15/2009	
D1257	LA	DR	Unk			SUSMP	9/16/2008	
D1258	LA	DR	Unk			SUSMP	10/8/2009	
D1259	LA	DR	Unk			SUSMP	5/7/2007	
D1260	LA	DR	Unk			SUSMP	12/20/2010	
D1261	LA	DR	Unk			SUSMP	5/24/2010	
D1262	LA	DR	Unk			SUSMP	8/30/2011	
D1263	LA	DR	Unk			SUSMP	12/7/2012	
D1264	LA	DR	Unk			SUSMP	12/14/2011	
D1265	LA	DR	Unk			SUSMP	8/26/2010	
D1266	LA	DR	Unk			SUSMP	4/10/2008	
D1267	LA	DR	Unk			SUSMP	12/14/2011	
D1268	LA	DR	Unk			SUSMP	5/22/2008	
D1269	LA	DR	Unk			SUSMP	3/11/2008	
D1270	LA	DR	Unk			SUSMP	8/30/2006	
D1271	LA	DR	Unk			SUSMP	10/10/2007	
D1272	LA	DR	Unk			SUSMP	4/22/2009	
D1273	LA	DR	Unk			SUSMP	8/19/2010	
D1274	LA	DR	Unk			SUSMP	6/8/2007	
D1275	LA	DR	Unk			SUSMP	11/20/2008	

Notes: Al = Alhambra, LA = Los Angeles (City), MP = Monterey Park, Pa = Pasadena, Spa = South Pasadena, TC = Temple City, Uninc = Unincorporated, DR = Data Request, O = Proposition O, Bio = Bioretention/Biofiltration, Bs = Bioswale, Det = Site-Scale Detention, FT = Flow-Through Treatment BMP, GS = Green Street, Inf = Infiltration, PP = Permeable Pavement, RH = Rainfall Harvest, SC = Source Control Structural BMP, Unk = Unknown BMP type

Table 6.F.3 Detailed List of Existing Distributed BMPs in Upper Los Angeles River EWMP Group

ID	Jurisdiction	Data Source	BMP Subcategory	BMP Name	Location (Latitude, Longitude)	Purpose of BMP (treatment objectives)	Date Facility Placed in Service	Comments and Notes
D1276	LA	DR	Unk			SUSMP	4/19/2007	
D1277	LA	DR	Unk			SUSMP	6/29/2009	
D1278	LA	DR	Unk			SUSMP	3/27/2009	
D1279	LA	DR	Unk			SUSMP	3/8/2007	
D1280	LA	DR	Unk			SUSMP	5/4/2012	
D1281	LA	DR	Unk			SUSMP	12/12/2007	
D1282	LA	DR	Unk			SUSMP	4/4/2012	
D1283	LA	DR	Unk			SUSMP	8/24/2006	
D1284	LA	DR	Unk			SUSMP	5/25/2011	
D1285	LA	DR	Unk			SUSMP	1/20/2011	
D1286	LA	DR	Unk			SUSMP	5/24/2011	
D1287	LA	DR	Unk			SUSMP	9/24/2008	
D1288	LA	DR	Unk			SUSMP	4/26/2007	
D1289	LA	DR	Unk			SUSMP	11/1/2012	
D1290	LA	DR	Unk			SUSMP	10/28/2009	
D1291	LA	DR	Unk			SUSMP	12/17/2012	
D1292	LA	DR	Unk			SUSMP	8/24/2006	
D1293	LA	DR	Unk			SUSMP	4/14/2009	
D1294	LA	DR	Unk			SUSMP	3/1/2011	
D1295	LA	DR	Unk			SUSMP	9/23/2010	
D1296	LA	DR	Unk			SUSMP	9/27/2012	
D1297	LA	DR	Unk			SUSMP	1/23/2013	
D1298	LA	DR	Unk			SUSMP	7/11/2007	
D1299	LA	DR	Unk			SUSMP	6/22/2012	
D1300	LA	DR	Unk			SUSMP	9/10/2010	

Notes: Al = Alhambra, LA = Los Angeles (City), MP = Monterey Park, Pa = Pasadena, Spa = South Pasadena, TC = Temple City, Uninc = Unincorporated, DR = Data Request, O = Proposition O, Bio = Bioretention/Biofiltration, Bs = Bioswale, Det = Site-Scale Detention, FT = Flow-Through Treatment BMP, GS = Green Street, Inf = Infiltration, PP = Permeable Pavement, RH = Rainfall Harvest, SC = Source Control Structural BMP, Unk = Unknown BMP type

Table 6.F.3 Detailed List of Existing Distributed BMPs in Upper Los Angeles River EWMP Group

ID	Jurisdiction	Data Source	BMP Subcategory	BMP Name	Location (Latitude, Longitude)	Purpose of BMP (treatment objectives)	Date Facility Placed in Service	Comments and Notes
D1301	LA	DR	Unk			SUSMP	8/24/2011	
D1302	LA	DR	Unk			SUSMP	3/29/2011	
D1303	LA	DR	Unk			SUSMP	2/19/2008	
D1304	LA	DR	Unk			SUSMP	6/12/2007	
D1305	LA	DR	Unk			SUSMP	1/18/2008	
D1306	LA	DR	Unk			SUSMP	2/14/2013	
D1307	LA	DR	Unk			SUSMP	10/16/2006	
D1308	LA	DR	Unk			SUSMP	10/21/2010	
D1309	LA	DR	Unk			SUSMP	3/21/2007	
D1310	LA	DR	Unk			SUSMP	9/13/2012	
D1311	LA	DR	Unk			SUSMP	10/12/2010	
D1312	LA	DR	Unk			SUSMP	10/18/2007	
D1313	LA	DR	Unk			SUSMP	12/14/2009	
D1314	LA	DR	Unk			SUSMP	9/9/2010	
D1315	LA	DR	Unk			SUSMP	6/26/2007	
D1316	LA	DR	Unk			SUSMP	12/11/2008	
D1317	LA	DR	Unk			SUSMP	5/23/2011	
D1318	LA	DR	Unk			SUSMP	7/31/2013	
D1319	LA	DR	Unk			SUSMP	10/5/2012	
D1320	LA	DR	Unk			SUSMP	5/4/2012	
D1321	LA	DR	Unk			SUSMP	6/5/2007	
D1322	LA	DR	Unk			SUSMP	4/13/2011	
D1323	LA	DR	Unk			SUSMP	3/30/2010	

Notes: Al = Alhambra, LA = Los Angeles (City), MP = Monterey Park, Pa = Pasadena, Spa = South Pasadena, TC = Temple City, Uninc = Unincorporated, DR = Data Request, O = Proposition O, Bio = Bioretention/Biofiltration, Bs = Bioswale, Det = Site-Scale Detention, FT = Flow-Through Treatment BMP, GS = Green Street, Inf = Infiltration, PP = Permeable Pavement, RH = Rainfall Harvest, SC = Source Control Structural BMP, Unk = Unknown BMP type

Table 6.F.3 Detailed List of Existing Distributed BMPs in Upper Los Angeles River EWMP Group

ID	Jurisdiction	Data Source	BMP Subcategory	BMP Name	Location (Latitude, Longitude)	Purpose of BMP (treatment objectives)	Date Facility Placed in Service	Comments and Notes
D1324	LA	DR	Unk			SUSMP	9/6/2007	
D1325	LA	DR	Unk			SUSMP	5/20/2009	
D1326	LA	DR	Unk			SUSMP	5/10/2011	
D1327	LA	DR	Unk			SUSMP	9/4/2012	
D1328	LA	DR	Unk			SUSMP	3/16/2010	
D1329	LA	DR	Unk			SUSMP	3/16/2010	
D1330	LA	DR	Unk			SUSMP	9/16/2010	
D1331	LA	DR	Unk			SUSMP	2/1/2008	
D1332	LA	DR	Unk			SUSMP	12/29/2010	
D1333	LA	DR	Unk			SUSMP	11/30/2010	
D1334	LA	DR	Unk			SUSMP	4/19/2011	
D1335	LA	DR	Unk			SUSMP	6/20/2007	
D1336	LA	DR	Unk			SUSMP	5/1/2012	
D1337	LA	DR	Unk			SUSMP	2/7/2007	
D1338	LA	DR	Unk			SUSMP	6/17/2010	
D1339	LA	DR	Unk			SUSMP	12/22/2009	
D1340	LA	DR	Unk			SUSMP	2/7/2011	
D1341	LA	DR	Unk			SUSMP	11/6/2011	
D1342	LA	DR	Unk			SUSMP	7/17/2009	
D1343	LA	DR	Unk			SUSMP	2/16/2011	
D1344	LA	DR	Unk			SUSMP	4/10/2007	
D1345	LA	DR	Unk			SUSMP	11/20/2012	
D1346	LA	DR	Unk			SUSMP	11/20/2012	

Notes: Al = Alhambra, LA = Los Angeles (City), MP = Monterey Park, Pa = Pasadena, Spa = South Pasadena, TC = Temple City, Uninc = Unincorporated, DR = Data Request, O = Proposition O, Bio = Bioretention/Biofiltration, Bs = Bioswale, Det = Site-Scale Detention, FT = Flow-Through Treatment BMP, GS = Green Street, Inf = Infiltration, PP = Permeable Pavement, RH = Rainfall Harvest, SC = Source Control Structural BMP, Unk = Unknown BMP type

Table 6.F.3 Detailed List of Existing Distributed BMPs in Upper Los Angeles River EWMP Group

ID	Jurisdiction	Data Source	BMP Subcategory	BMP Name	Location (Latitude, Longitude)	Purpose of BMP (treatment objectives)	Date Facility Placed in Service	Comments and Notes
D1347	LA	DR	Unk			SUSMP	6/12/2012	
D1348	LA	DR	Unk			SUSMP	8/5/2009	
D1349	LA	DR	Unk			SUSMP	7/10/2007	
D1350	LA	DR	Unk			SUSMP	2/16/2010	
D1351	LA	DR	Unk			SUSMP	9/12/2013	
D1352	LA	DR	Unk			SUSMP	3/25/2008	
D1353	LA	DR	Unk			SUSMP	9/27/2012	
D1354	LA	DR	Unk			SUSMP	5/13/2011	
D1355	LA	DR	Unk			SUSMP	12/11/2008	
D1356	LA	DR	Unk			SUSMP	9/5/2008	
D1357	LA	DR	Unk			SUSMP	6/7/2011	
D1358	LA	DR	Unk			SUSMP	3/3/2010	
D1359	LA	DR	Unk			SUSMP	11/14/2012	
D1360	LA	DR	Unk			SUSMP	3/3/2009	
D1361	LA	DR	Unk			SUSMP	6/27/2007	
D1362	LA	DR	SC	Abtech Ultra Urban CB Inserts		SUSMP	11/17/2006	
D1363	LA	DR	SC	Abtech Ultra Urban CB Inserts		SUSMP	10/2/2008	
D1364	LA	DR	SC	Abtech Ultra Urban CB Inserts		SUSMP	9/8/2006	
D1365	LA	DR	SC	Abtech Ultra Urban CB Inserts		SUSMP	6/15/2006	
D1366	LA	DR	SC	Baysaver		SUSMP	5/7/2009	
D1367	LA	DR	SC	Baysaver		SUSMP	7/31/2006	
D1368	LA	DR	Unk	Bio Clean Environmental		SUSMP	9/9/2008	

Notes: Al = Alhambra, LA = Los Angeles (City), MP = Monterey Park, Pa = Pasadena, Spa = South Pasadena, TC = Temple City, Uninc = Unincorporated, DR = Data Request, O = Proposition O, Bio = Bioretention/Biofiltration, Bs = Bioswale, Det = Site-Scale Detention, FT = Flow-Through Treatment BMP, GS = Green Street, Inf = Infiltration, PP = Permeable Pavement, RH = Rainfall Harvest, SC = Source Control Structural BMP, Unk = Unknown BMP type

Table 6.F.3 Detailed List of Existing Distributed BMPs in Upper Los Angeles River EWMP Group

ID	Jurisdiction	Data Source	BMP Subcategory	BMP Name	Location (Latitude, Longitude)	Purpose of BMP (treatment objectives)	Date Facility Placed in Service	Comments and Notes
D1369	LA	DR	Unk	Bio Clean Environmental		SUSMP	9/9/2008	
D1370	LA	DR	Unk	Bio Clean Environmental		SUSMP	2/7/2008	
D1371	LA	DR	Unk	Bio Clean Environmental		SUSMP	2/25/2008	
D1372	LA	DR	Bio	Bioretention Facility		SUSMP	5/1/2012	
D1373	LA	DR	Bio	Bioretention Facility		SUSMP	1/26/2010	
D1374	LA	DR	Bio	Bioretention Facility		SUSMP	12/14/2010	
D1375	LA	DR	Bio	Bioretention Facility		SUSMP	10/18/2011	
D1376	LA	DR	Bio	Bioretention Facility		SUSMP	5/21/2009	
D1377	LA	DR	Bio	Bioretention Facility		SUSMP	9/27/2011	
D1378	LA	DR	Bio	Bioretention Facility		SUSMP	1/20/2011	
D1379	LA	DR	Bio	Bioretention Facility		SUSMP	6/11/2013	
D1380	LA	DR	Bio	Bioretention Facility		SUSMP	5/21/2013	
D1381	LA	DR	Bio	Bioretention Facility		SUSMP	5/17/2012	
D1382	LA	DR	Bio	Bioretention Facility		SUSMP	5/24/2007	
D1383	LA	DR	Bio	Bioretention Facility		SUSMP	6/28/2012	
D1384	LA	DR	Bio	Bioretention Facility		SUSMP	6/28/2012	
D1385	LA	DR	Bio	Bioretention Facility		SUSMP	6/28/2012	
D1386	LA	DR	Bio	Bioretention Facility		SUSMP	3/9/2011	
D1387	LA	DR	Bio	Bioretention Facility		SUSMP	11/17/2009	
D1388	LA	DR	Bio	Bioretention Facility		SUSMP	3/14/2013	
D1389	LA	DR	Bio	Bioretention Facility		SUSMP	10/8/2009	
D1390	LA	DR	Bio	Bioretention Facility		SUSMP	4/13/2007	
D1391	LA	DR	Bio	Bioretention Facility		SUSMP	2/19/2013	

Notes: Al = Alhambra, LA = Los Angeles (City), MP = Monterey Park, Pa = Pasadena, Spa = South Pasadena, TC = Temple City, Uninc = Unincorporated, DR = Data Request, O = Proposition O, Bio = Bioretention/Biofiltration, Bs = Bioswale, Det = Site-Scale Detention, FT = Flow-Through Treatment BMP, GS = Green Street, Inf = Infiltration, PP = Permeable Pavement, RH = Rainfall Harvest, SC = Source Control Structural BMP, Unk = Unknown BMP type

Table 6.F.3 Detailed List of Existing Distributed BMPs in Upper Los Angeles River EWMP Group

ID	Jurisdiction	Data Source	BMP Subcategory	BMP Name	Location (Latitude, Longitude)	Purpose of BMP (treatment objectives)	Date Facility Placed in Service	Comments and Notes
D1392	LA	DR	Bio	Bioretention Facility		SUSMP	11/12/2009	
D1393	LA	DR	Bio	Bioretention Facility		SUSMP	10/6/2011	
D1394	LA	DR	Bio	Bioretention Facility		SUSMP	6/30/2011	
D1395	LA	DR	Bio	Bioretention Facility		SUSMP	2/24/2010	
D1396	LA	DR	Bio	Bioretention Facility		SUSMP	7/19/2011	
D1397	LA	DR	Bio	Bioretention Facility		SUSMP	3/29/2011	
D1398	LA	DR	Bio	Bioretention Facility		SUSMP	8/3/2012	
D1399	LA	DR	Unk	catch basin		SUSMP	5/3/2013	
D1400	LA	DR	SC	CDS		SUSMP	9/12/2006	
D1401	LA	DR	SC	CDS		SUSMP	9/12/2006	
D1402	LA	DR	SC	CDS		SUSMP	10/22/2007	
D1403	LA	DR	SC	CDS		SUSMP	10/23/2006	
D1404	LA	DR	SC	CDS		SUSMP	5/16/2008	
D1405	LA	DR	SC	CDS		SUSMP	6/28/2006	
D1406	LA	DR	SC	CDS		SUSMP	7/28/2006	
D1407	LA	DR	SC	CDS		SUSMP	11/28/2006	
D1408	LA	DR	SC	CDS		SUSMP	10/19/2006	
D1409	LA	DR	SC	CDS		SUSMP	6/13/2006	
D1410	LA	DR	SC	CDS		SUSMP	9/5/2006	
D1411	LA	DR	SC	CDS		SUSMP	11/6/2007	
D1412	LA	DR	SC	CDS		SUSMP	7/20/2006	
D1413	LA	DR	SC	CDS		SUSMP	6/7/2006	
D1414	LA	DR	SC	CDS		SUSMP	1/18/2007	

Notes: Al = Alhambra, LA = Los Angeles (City), MP = Monterey Park, Pa = Pasadena, Spa = South Pasadena, TC = Temple City, Uninc = Unincorporated, DR = Data Request, O = Proposition O, Bio = Bioretention/Biofiltration, Bs = Bioswale, Det = Site-Scale Detention, FT = Flow-Through Treatment BMP, GS = Green Street, Inf = Infiltration, PP = Permeable Pavement, RH = Rainfall Harvest, SC = Source Control Structural BMP, Unk = Unknown BMP type

Table 6.F.3 Detailed List of Existing Distributed BMPs in Upper Los Angeles River EWMP Group

ID	Jurisdiction	Data Source	BMP Subcategory	BMP Name	Location (Latitude, Longitude)	Purpose of BMP (treatment objectives)	Date Facility Placed in Service	Comments and Notes
D1415	LA	DR	SC	CDS		SUSMP	11/14/2006	
D1416	LA	DR	SC	CDS		SUSMP	5/25/2007	
D1417	LA	DR	SC	CDS		SUSMP	7/21/2006	
D1418	LA	DR	SC	CDS		SUSMP	7/21/2006	
D1419	LA	DR	SC	CDS		SUSMP	6/14/2012	
D1420	LA	DR	SC	CDS		SUSMP	6/14/2012	
D1421	LA	DR	SC	CDS		SUSMP	2/25/2010	
D1422	LA	DR	SC	CDS		SUSMP	10/11/2006	
D1423	LA	DR	SC	CDS		SUSMP	7/14/2006	
D1424	LA	DR	SC	CDS		SUSMP	6/1/2006	
D1425	LA	DR	SC	CDS		SUSMP	6/7/2006	
D1426	LA	DR	SC	CDS		SUSMP	6/6/2006	
D1427	LA	DR	SC	CDS		SUSMP	6/6/2006	
D1428	LA	DR	SC	CDS		SUSMP	10/10/2006	
D1429	LA	DR	SC	CDS		SUSMP	11/15/2006	
D1430	LA	DR	SC	CDS		SUSMP	6/8/2012	
D1431	LA	DR	SC	CDS		SUSMP	8/8/2006	
D1432	LA	DR	SC	CDS		SUSMP	12/1/2011	
D1433	LA	DR	SC	CDS		SUSMP	8/9/2006	
D1434	LA	DR	SC	CDS		SUSMP	11/13/2006	
D1435	LA	DR	RH	Cisterns		SUSMP	1/28/2013	
D1436	LA	DR	RH	Cisterns		SUSMP	11/14/2007	
D1437	LA	DR	RH	Cisterns		SUSMP	2/13/2007	

Notes: Al = Alhambra, LA = Los Angeles (City), MP = Monterey Park, Pa = Pasadena, Spa = South Pasadena, TC = Temple City, Uninc = Unincorporated, DR = Data Request, O = Proposition O, Bio = Bioretention/Biofiltration, Bs = Bioswale, Det = Site-Scale Detention, FT = Flow-Through Treatment BMP, GS = Green Street, Inf = Infiltration, PP = Permeable Pavement, RH = Rainfall Harvest, SC = Source Control Structural BMP, Unk = Unknown BMP type

Table 6.F.3 Detailed List of Existing Distributed BMPs in Upper Los Angeles River EWMP Group

ID	Jurisdiction	Data Source	BMP Subcategory	BMP Name	Location (Latitude, Longitude)	Purpose of BMP (treatment objectives)	Date Facility Placed in Service	Comments and Notes
D1438	LA	DR	RH	Cisterns		SUSMP	1/10/2013	
D1439	LA	DR	RH	Cisterns		SUSMP	12/31/2012	
D1440	LA	DR	RH	Cisterns		SUSMP	2/13/2008	
D1441	LA	DR	RH	Cisterns		SUSMP	1/22/2013	
D1442	LA	DR	RH	Cisterns		SUSMP	3/31/2011	
D1443	LA	DR	RH	Cisterns		SUSMP	10/9/2009	
D1444	LA	DR	RH	Cisterns		SUSMP	11/27/2007	
D1445	LA	DR	RH	Cisterns		SUSMP	4/17/2007	
D1446	LA	DR	RH	Cisterns		SUSMP	11/29/2007	
D1447	LA	DR	RH	Cisterns		SUSMP	11/21/2006	
D1448	LA	DR	RH	Cisterns		SUSMP	6/14/2013	
D1449	LA	DR	RH	Cisterns		SUSMP	1/30/2007	
D1450	LA	DR	RH	Cisterns		SUSMP	7/31/2013	
D1451	LA	DR	RH	Cisterns		SUSMP	11/29/2011	
D1452	LA	DR	RH	Cisterns		SUSMP	2/14/2008	
D1453	LA	DR	RH	Cisterns		SUSMP	7/16/2013	
D1454	LA	DR	RH	Cisterns		SUSMP	7/21/2008	
D1455	LA	DR	RH	Cisterns		SUSMP	7/17/2013	
D1456	LA	DR	RH	Cisterns		SUSMP	8/12/2013	
D1457	LA	DR	Det	Detention Basin		SUSMP	11/17/2009	
D1458	LA	DR	Det	Detention Basin		SUSMP	5/25/2010	
D1459	LA	DR	FT	Downspout Filter		SUSMP	7/2/2010	
D1460	LA	DR	FT	Downspout Filter		SUSMP	9/11/2008	

Notes: Al = Alhambra, LA = Los Angeles (City), MP = Monterey Park, Pa = Pasadena, Spa = South Pasadena, TC = Temple City, Uninc = Unincorporated, DR = Data Request, O = Proposition O, Bio = Bioretention/Biofiltration, Bs = Bioswale, Det = Site-Scale Detention, FT = Flow-Through Treatment BMP, GS = Green Street, Inf = Infiltration, PP = Permeable Pavement, RH = Rainfall Harvest, SC = Source Control Structural BMP, Unk = Unknown BMP type

Table 6.F.3 Detailed List of Existing Distributed BMPs in Upper Los Angeles River EWMP Group

ID	Jurisdiction	Data Source	BMP Subcategory	BMP Name	Location (Latitude, Longitude)	Purpose of BMP (treatment objectives)	Date Facility Placed in Service	Comments and Notes
D1461	LA	DR	FT	Downspout Filter		SUSMP	12/6/2006	
D1462	LA	DR	FT	Downspout Filter		SUSMP	4/14/2008	
D1463	LA	DR	FT	Downspout Filter		SUSMP	7/31/2006	
D1464	LA	DR	FT	Downspout Filter		SUSMP	9/26/2006	
D1465	LA	DR	FT	Downspout Filter		SUSMP	4/24/2007	
D1466	LA	DR	FT	Downspout Filter		SUSMP	4/3/2007	
D1467	LA	DR	FT	Downspout Filter		SUSMP	4/20/2010	
D1468	LA	DR	FT	Downspout Filter		SUSMP	3/22/2007	
D1469	LA	DR	FT	Downspout Filter		SUSMP	4/10/2007	
D1470	LA	DR	FT	Downspout Filter		SUSMP	4/3/2007	
D1471	LA	DR	FT	Downspout Filter		SUSMP	11/16/2006	
D1472	LA	DR	FT	Downspout Filter		SUSMP	12/8/2009	
D1473	LA	DR	FT	Downspout Filter		SUSMP	4/1/2008	
D1474	LA	DR	FT	Downspout Filter		SUSMP	3/16/2007	
D1475	LA	DR	FT	Downspout Filter		SUSMP	2/21/2007	
D1476	LA	DR	FT	Downspout Filter		SUSMP	10/16/2006	
D1477	LA	DR	FT	Downspout Filter		SUSMP	3/29/2007	
D1478	LA	DR	FT	Downspout Filter		SUSMP	4/23/2008	
D1479	LA	DR	FT	Downspout Filter		SUSMP	2/20/2007	
D1480	LA	DR	FT	Downspout Filter		SUSMP	12/7/2006	
D1481	LA	DR	FT	Downspout Filter		SUSMP	2/17/2011	
D1482	LA	DR	FT	Downspout Filter		SUSMP	12/12/2006	
D1483	LA	DR	FT	Downspout Filter		SUSMP	2/19/2009	
D1484	LA	DR	FT	Downspout Filter		SUSMP	3/28/2007	
D1485	LA	DR	FT	Downspout Filter		SUSMP	9/8/2011	

Notes: Al = Alhambra, LA = Los Angeles (City), MP = Monterey Park, Pa = Pasadena, Spa = South Pasadena, TC = Temple City, Uninc = Unincorporated, DR = Data Request, O = Proposition O, Bio = Bioretention/Biofiltration, Bs = Bioswale, Det = Site-Scale Detention, FT = Flow-Through Treatment BMP, GS = Green Street, Inf = Infiltration, PP = Permeable Pavement, RH = Rainfall Harvest, SC = Source Control Structural BMP, Unk = Unknown BMP type

Table 6.F.3 Detailed List of Existing Distributed BMPs in Upper Los Angeles River EWMP Group

ID	Jurisdiction	Data Source	BMP Subcategory	BMP Name	Location (Latitude, Longitude)	Purpose of BMP (treatment objectives)	Date Facility Placed in Service	Comments and Notes
D1486	LA	DR	FT	Downspout Filter		SUSMP	9/16/2010	
D1487	LA	DR	FT	Downspout Filter		SUSMP	9/20/2006	
D1488	LA	DR	FT	Downspout Filter		SUSMP	5/30/2007	
D1489	LA	DR	FT	Downspout Filter		SUSMP	12/24/2007	
D1490	LA	DR	FT	Downspout Filter		SUSMP	9/6/2007	
D1491	LA	DR	FT	Downspout Filter		SUSMP	10/12/2006	
D1492	LA	DR	FT	Downspout Filter		SUSMP	10/30/2006	
D1493	LA	DR	FT	Downspout Filter		SUSMP	12/20/2007	
D1494	LA	DR	FT	Downspout Filter		SUSMP	7/11/2006	
D1495	LA	DR	FT	Downspout Filter		SUSMP	8/1/2007	
D1496	LA	DR	FT	Downspout Filter		SUSMP	2/12/2007	
D1497	LA	DR	FT	Downspout Filter		SUSMP	3/6/2007	
D1498	LA	DR	FT	Downspout Filter		SUSMP	10/12/2006	
D1499	LA	DR	FT	Downspout Filter		SUSMP	10/10/2006	
D1500	LA	DR	FT	Downspout Filter		SUSMP	5/8/2007	
D1501	LA	DR	FT	Downspout Filter		SUSMP	6/13/2006	
D1502	LA	DR	FT	Downspout Filter		SUSMP	12/19/2006	
D1503	LA	DR	FT	Downspout Filter		SUSMP	12/14/2006	
D1504	LA	DR	FT	Downspout Filter		SUSMP	9/21/2006	
D1505	LA	DR	FT	Downspout Filter		SUSMP	10/23/2007	

Notes: Al = Alhambra, LA = Los Angeles (City), MP = Monterey Park, Pa = Pasadena, Spa = South Pasadena, TC = Temple City, Uninc = Unincorporated, DR = Data Request, O = Proposition O, Bio = Bioretention/Biofiltration, Bs = Bioswale, Det = Site-Scale Detention, FT = Flow-Through Treatment BMP, GS = Green Street, Inf = Infiltration, PP = Permeable Pavement, RH = Rainfall Harvest, SC = Source Control Structural BMP, Unk = Unknown BMP type

Table 6.F.3 Detailed List of Existing Distributed BMPs in Upper Los Angeles River EWMP Group

ID	Jurisdiction	Data Source	BMP Subcategory	BMP Name	Location (Latitude, Longitude)	Purpose of BMP (treatment objectives)	Date Facility Placed in Service	Comments and Notes
D1506	LA	DR	SC	Drain Pac CB Inserts		SUSMP	6/19/2006	
D1507	LA	DR	SC	Drain Pac CB Inserts		SUSMP	10/30/2006	
D1508	LA	DR	SC	Drain Pac CB Inserts		SUSMP	12/20/2006	
D1509	LA	DR	SC	Drain Pac CB Inserts		SUSMP	8/3/2006	
D1510	LA	DR	SC	Drain Pac CB Inserts		SUSMP	8/21/2006	
D1511	LA	DR	SC	Drain Pac CB Inserts		SUSMP	7/8/2008	
D1512	LA	DR	SC	Drain Pac CB Inserts		SUSMP	4/23/2007	
D1513	LA	DR	SC	Drain Pac CB Inserts		SUSMP	1/11/2008	
D1514	LA	DR	Inf	Dry Well		SUSMP	1/14/2013	
D1515	LA	DR	Inf	Dry Well		SUSMP	5/24/2013	
D1516	LA	DR	Inf	Dry Well		SUSMP	8/30/2013	
D1517	LA	DR	Inf	Dry Well		SUSMP	2/23/2012	
D1518	LA	DR	Inf	Dry Well		SUSMP	9/12/2013	
D1519	LA	DR	Inf	Dry Well		SUSMP	7/8/2010	
D1520	LA	DR	Inf	Dry Well		SUSMP	9/23/2013	
D1521	LA	DR	Inf	Dry Well		SUSMP	11/21/2012	
D1522	LA	DR	Inf	Dry Well		SUSMP	5/24/2013	
D1523	LA	DR	Inf	Dry Well		SUSMP	10/24/2008	
D1524	LA	DR	Inf	Dry Well		SUSMP	3/13/2012	
D1525	LA	DR	Inf	Dry Well		SUSMP	12/12/2012	
D1526	LA	DR	Inf	Dry Well		SUSMP	12/12/2012	
D1527	LA	DR	Inf	Dry Well		SUSMP	4/16/2013	
D1528	LA	DR	Inf	Dry Well		SUSMP	7/10/2007	

Notes: Al = Alhambra, LA = Los Angeles (City), MP = Monterey Park, Pa = Pasadena, Spa = South Pasadena, TC = Temple City, Uninc = Unincorporated, DR = Data Request, O = Proposition O, Bio = Bioretention/Biofiltration, Bs = Bioswale, Det = Site-Scale Detention, FT = Flow-Through Treatment BMP, GS = Green Street, Inf = Infiltration, PP = Permeable Pavement, RH = Rainfall Harvest, SC = Source Control Structural BMP, Unk = Unknown BMP type

Table 6.F.3 Detailed List of Existing Distributed BMPs in Upper Los Angeles River EWMP Group

ID	Jurisdiction	Data Source	BMP Subcategory	BMP Name	Location (Latitude, Longitude)	Purpose of BMP (treatment objectives)	Date Facility Placed in Service	Comments and Notes
D1529	LA	DR	Inf	Dry Well		SUSMP	4/14/2011	
D1530	LA	DR	Inf	Dry Well		SUSMP	1/26/2010	
D1531	LA	DR	Inf	Dry Well		SUSMP	10/17/2012	
D1532	LA	DR	Inf	Dry Well		SUSMP	7/10/2012	
D1533	LA	DR	Inf	Dry Well		SUSMP	9/23/2013	
D1534	LA	DR	Inf	Dry Well		SUSMP	4/23/2013	
D1535	LA	DR	Inf	Dry Well		SUSMP	12/21/2007	
D1536	LA	DR	Inf	Dry Well		SUSMP	4/22/2010	
D1537	LA	DR	Inf	Dry Well		SUSMP	8/20/2013	
D1538	LA	DR	Inf	Dry Well		SUSMP	4/17/2007	
D1539	LA	DR	Inf	Dry Well		SUSMP	2/21/2012	
D1540	LA	DR	Inf	Dry Well		SUSMP	6/14/2011	
D1541	LA	DR	Inf	Dry Well		SUSMP	2/3/2010	
D1542	LA	DR	Inf	Dry Well		SUSMP	6/23/2008	
D1543	LA	DR	Inf	Dry Well		SUSMP	3/26/2013	
D1544	LA	DR	Inf	Dry Well		SUSMP	3/6/2013	
D1545	LA	DR	Inf	Dry Well		SUSMP	7/31/2012	
D1546	LA	DR	Inf	Dry Well		SUSMP	1/9/2013	
D1547	LA	DR	Inf	Dry Well		SUSMP	9/26/2013	
D1548	LA	DR	Inf	Dry Well		SUSMP	2/10/2012	
D1549	LA	DR	Inf	Dry Well		SUSMP	2/10/2012	
D1550	LA	DR	Inf	Dry Well		SUSMP	2/10/2012	
D1551	LA	DR	Inf	Dry Well		SUSMP	1/12/2012	
D1552	LA	DR	Inf	Dry Well		SUSMP	1/23/2013	
D1553	LA	DR	Inf	Dry Well		SUSMP	10/28/2010	

Notes: Al = Alhambra, LA = Los Angeles (City), MP = Monterey Park, Pa = Pasadena, Spa = South Pasadena, TC = Temple City, Uninc = Unincorporated, DR = Data Request, O = Proposition O, Bio = Bioretention/Biofiltration, Bs = Bioswale, Det = Site-Scale Detention, FT = Flow-Through Treatment BMP, GS = Green Street, Inf = Infiltration, PP = Permeable Pavement, RH = Rainfall Harvest, SC = Source Control Structural BMP, Unk = Unknown BMP type

Table 6.F.3 Detailed List of Existing Distributed BMPs in Upper Los Angeles River EWMP Group

ID	Jurisdiction	Data Source	BMP Subcategory	BMP Name	Location (Latitude, Longitude)	Purpose of BMP (treatment objectives)	Date Facility Placed in Service	Comments and Notes
D1554	LA	DR	Inf	Dry Well		SUSMP	12/28/2010	
D1555	LA	DR	Inf	Dry Well		SUSMP	11/1/2010	
D1556	LA	DR	Inf	Dry Well		SUSMP	10/30/2008	
D1557	LA	DR	Inf	Dry Well		SUSMP	3/29/2011	
D1558	LA	DR	Inf	Dry Well		SUSMP	2/10/2012	
D1559	LA	DR	Inf	Dry Well		SUSMP	1/17/2013	
D1560	LA	DR	Inf	Dry Well		SUSMP	6/20/2013	
D1561	LA	DR	Inf	Dry Well		SUSMP	10/31/2007	
D1562	LA	DR	Inf	Dry Well		SUSMP	6/16/2009	
D1563	LA	DR	Inf	Dry Well		SUSMP	1/27/2011	
D1564	LA	DR	Inf	Dry Well		SUSMP	6/13/2013	
D1565	LA	DR	Inf	Dry Well		SUSMP	5/16/2013	
D1566	LA	DR	Inf	Dry Well		SUSMP	10/5/2012	
D1567	LA	DR	Inf	Dry Well		SUSMP	9/18/2012	
D1568	LA	DR	Inf	Dry Well		SUSMP	5/25/2011	
D1569	LA	DR	Inf	Dry Well		SUSMP	8/23/2013	
D1570	LA	DR	Inf	Dry Well		SUSMP	9/10/2013	
D1571	LA	DR	Inf	dry Well + Storage Pipe		SUSMP	5/14/2013	
D1572	LA	DR	Det	Extended/Dry Retention Basin		SUSMP	7/12/2006	
D1573	LA	DR	Det	Extended/Dry Retention Basin		SUSMP	3/25/2009	
D1574	LA	DR	Det	Extended/Dry Retention Basin		SUSMP	5/17/2007	

Notes: Al = Alhambra, LA = Los Angeles (City), MP = Monterey Park, Pa = Pasadena, Spa = South Pasadena, TC = Temple City, Uninc = Unincorporated, DR = Data Request, O = Proposition O, Bio = Bioretention/Biofiltration, Bs = Bioswale, Det = Site-Scale Detention, FT = Flow-Through Treatment BMP, GS = Green Street, Inf = Infiltration, PP = Permeable Pavement, RH = Rainfall Harvest, SC = Source Control Structural BMP, Unk = Unknown BMP type

Table 6.F.3 Detailed List of Existing Distributed BMPs in Upper Los Angeles River EWMP Group

ID	Jurisdiction	Data Source	BMP Subcategory	BMP Name	Location (Latitude, Longitude)	Purpose of BMP (treatment objectives)	Date Facility Placed in Service	Comments and Notes
D1575	LA	DR	FT	Filtterra - Filters		SUSMP	10/19/2007	
D1576	LA	DR	FT	Filtterra - Filters		SUSMP	3/4/2010	
D1577	LA	DR	FT	Filtterra - Filters		SUSMP	9/1/2009	
D1578	LA	DR	FT	Filtterra - Filters		SUSMP	11/13/2007	
D1579	LA	DR	FT	Filtterra - Filters		SUSMP	8/9/2007	
D1580	LA	DR	FT	Filtterra - Filters		SUSMP	2/14/2007	
D1581	LA	DR	FT	Filtterra - Filters		SUSMP	1/16/2008	
D1582	LA	DR	FT	Filtterra - Filters		SUSMP	5/15/2008	
D1583	LA	DR	FT	Filtterra - Filters		SUSMP	9/25/2007	
D1584	LA	DR	FT	Filtterra - Filters		SUSMP	5/31/2007	
D1585	LA	DR	FT	Filtterra - Filters		SUSMP	1/17/2007	
D1586	LA	DR	FT	Filtterra - Filters		SUSMP	6/5/2007	
D1587	LA	DR	FT	Filtterra - Filters		SUSMP	5/7/2007	
D1588	LA	DR	FT	Filtterra - Filters		SUSMP	6/6/2007	
D1589	LA	DR	FT	Filtterra - Infiltration		SUSMP	11/30/2007	
D1590	LA	DR	FT	Filtterra - Infiltration		SUSMP	7/29/2009	
D1591	LA	DR	SC	Flogard Dual-Vortex Hydrodynamic		SUSMP	11/14/2006	
D1592	LA	DR	SC	Fossil Filter CB Insert		SUSMP	10/14/2008	
D1593	LA	DR	SC	Fossil Filter CB Insert		SUSMP	2/8/2007	
D1594	LA	DR	SC	Fossil Filter CB Insert		SUSMP	8/2/2006	
D1595	LA	DR	SC	Fossil Filter CB Insert		SUSMP	8/8/2007	
D1596	LA	DR	SC	Fossil Filter CB Insert		SUSMP	1/5/2007	
D1597	LA	DR	SC	Fossil Filter CB Insert		SUSMP	1/5/2007	

Notes: Al = Alhambra, LA = Los Angeles (City), MP = Monterey Park, Pa = Pasadena, Spa = South Pasadena, TC = Temple City, Uninc = Unincorporated, DR = Data Request, O = Proposition O, Bio = Bioretention/Biofiltration, Bs = Bioswale, Det = Site-Scale Detention, FT = Flow-Through Treatment BMP, GS = Green Street, Inf = Infiltration, PP = Permeable Pavement, RH = Rainfall Harvest, SC = Source Control Structural BMP, Unk = Unknown BMP type

Table 6.F.3 Detailed List of Existing Distributed BMPs in Upper Los Angeles River EWMP Group

ID	Jurisdiction	Data Source	BMP Subcategory	BMP Name	Location (Latitude, Longitude)	Purpose of BMP (treatment objectives)	Date Facility Placed in Service	Comments and Notes
D1598	LA	DR	SC	Fossil Filter CB Insert		SUSMP	1/14/2007	
D1599	LA	DR	SC	Fossil Filter CB Insert		SUSMP	9/7/2006	
D1600	LA	DR	SC	Fossil Filter CB Insert		SUSMP	10/22/2007	
D1601	LA	DR	SC	Fossil Filter CB Insert		SUSMP	8/8/2011	
D1602	LA	DR	SC	Fossil Filter CB Insert		SUSMP	6/7/2007	
D1603	LA	DR	SC	Fossil Filter CB Insert		SUSMP	3/20/2008	
D1604	LA	DR	SC	Fossil Filter CB Insert		SUSMP	8/28/2013	
D1605	LA	DR	SC	Fossil Filter CB Insert		SUSMP	2/28/2008	
D1606	LA	DR	SC	Fossil Filter CB Insert		SUSMP	6/20/2006	
D1607	LA	DR	SC	Fossil Filter CB Insert		SUSMP	5/14/2007	
D1608	LA	DR	SC	Fossil Filter CB Insert		SUSMP	1/7/2008	
D1609	LA	DR	SC	Fossil Filter CB Insert		SUSMP	4/11/2007	
D1610	LA	DR	SC	Fossil Filter CB Insert		SUSMP	5/13/2011	
D1611	LA	DR	SC	Fossil Filter CB Insert		SUSMP	9/17/2007	
D1612	LA	DR	SC	Fossil Filter CB Insert		SUSMP	6/4/2007	
D1613	LA	DR	SC	Fossil Filter CB Insert		SUSMP	4/15/2008	
D1614	LA	DR	SC	Fossil Filter CB Insert		SUSMP	7/13/2006	
D1615	LA	DR	SC	Fossil Filter CB Insert		SUSMP	10/16/2012	
D1616	LA	DR	SC	Fossil Filter CB Insert		SUSMP	1/17/2008	
D1617	LA	DR	SC	Fossil Filter CB Insert		SUSMP	10/22/2009	
D1618	LA	DR	SC	Fossil Filter CB Insert		SUSMP	7/19/2007	
D1619	LA	DR	SC	Fossil Filter CB Insert		SUSMP	4/6/2007	
D1620	LA	DR	SC	Fossil Filter CB Insert		SUSMP	3/24/2009	
D1621	LA	DR	SC	Fossil Filter CB Insert		SUSMP	12/8/2006	
D1622	LA	DR	SC	Fossil Filter CB Insert		SUSMP	7/24/2008	

Notes: Al = Alhambra, LA = Los Angeles (City), MP = Monterey Park, Pa = Pasadena, Spa = South Pasadena, TC = Temple City, Uninc = Unincorporated, DR = Data Request, O = Proposition O, Bio = Bioretention/Biofiltration, Bs = Bioswale, Det = Site-Scale Detention, FT = Flow-Through Treatment BMP, GS = Green Street, Inf = Infiltration, PP = Permeable Pavement, RH = Rainfall Harvest, SC = Source Control Structural BMP, Unk = Unknown BMP type

Table 6.F.3 Detailed List of Existing Distributed BMPs in Upper Los Angeles River EWMP Group

ID	Jurisdiction	Data Source	BMP Subcategory	BMP Name	Location (Latitude, Longitude)	Purpose of BMP (treatment objectives)	Date Facility Placed in Service	Comments and Notes
D1623	LA	DR	SC	Fossil Filter CB Insert		SUSMP	5/23/2011	
D1624	LA	DR	SC	Fossil Filter CB Insert		SUSMP	5/13/2008	
D1625	LA	DR	SC	Fossil Filter CB Insert		SUSMP	10/31/2006	
D1626	LA	DR	SC	Fossil Filter CB Insert		SUSMP	8/14/2006	
D1627	LA	DR	SC	Fossil Filter CB Insert		SUSMP	11/20/2012	
D1628	LA	DR	SC	Fossil Filter CB Insert		SUSMP	10/15/2007	
D1629	LA	DR	SC	Fossil Filter CB Insert		SUSMP	10/1/2007	
D1630	LA	DR	SC	Fossil Filter CB Insert		SUSMP	9/25/2006	
D1631	LA	DR	SC	Fossil Filter CB Insert		SUSMP	6/13/2007	
D1632	LA	DR	SC	Fossil Filter CB Insert		SUSMP	10/1/2007	
D1633	LA	DR	SC	Fossil Filter CB Insert		SUSMP	5/1/2012	
D1634	LA	DR	SC	Fossil Filter CB Insert		SUSMP	6/1/2007	
D1635	LA	DR	SC	Fossil Filter CB Insert		SUSMP	5/23/2007	
D1636	LA	DR	SC	Fossil Filter CB Insert		SUSMP	10/31/2006	
D1637	LA	DR	SC	Fossil Filter CB Insert		SUSMP	5/8/2008	
D1638	LA	DR	SC	Fossil Filter CB Insert		SUSMP	4/2/2007	
D1639	LA	DR	SC	Fossil Filter CB Insert		SUSMP	10/5/2006	
D1640	LA	DR	SC	Fossil Filter CB Insert		SUSMP	10/18/2006	
D1641	LA	DR	SC	Fossil Filter CB Insert		SUSMP	2/28/2012	
D1642	LA	DR	SC	Fossil Filter CB Insert		SUSMP	1/24/2008	
D1643	LA	DR	SC	Fossil Filter CB Insert		SUSMP	12/7/2006	
D1644	LA	DR	SC	Fossil Filter CB Insert		SUSMP	12/10/2007	
D1645	LA	DR	SC	Fossil Filter CB Insert		SUSMP	8/4/2006	

Notes: Al = Alhambra, LA = Los Angeles (City), MP = Monterey Park, Pa = Pasadena, Spa = South Pasadena, TC = Temple City, Uninc = Unincorporated, DR = Data Request, O = Proposition O, Bio = Bioretention/Biofiltration, Bs = Bioswale, Det = Site-Scale Detention, FT = Flow-Through Treatment BMP, GS = Green Street, Inf = Infiltration, PP = Permeable Pavement, RH = Rainfall Harvest, SC = Source Control Structural BMP, Unk = Unknown BMP type

Table 6.F.3 Detailed List of Existing Distributed BMPs in Upper Los Angeles River EWMP Group

ID	Jurisdiction	Data Source	BMP Subcategory	BMP Name	Location (Latitude, Longitude)	Purpose of BMP (treatment objectives)	Date Facility Placed in Service	Comments and Notes
D1646	LA	DR	SC	Fossil Filter CB Insert		SUSMP	6/22/2006	
D1647	LA	DR	SC	Fossil Filter CB Insert		SUSMP	6/13/2011	
D1648	LA	DR	SC	Fossil Filter CB Insert		SUSMP	12/5/2007	
D1649	LA	DR	SC	Fossil Filter CB Insert		SUSMP	1/11/2010	
D1650	LA	DR	SC	Fossil Filter CB Insert		SUSMP	4/17/2007	
D1651	LA	DR	SC	Fossil Filter CB Insert		SUSMP	1/18/2007	
D1652	LA	DR	SC	Fossil Filter CB Insert		SUSMP	7/20/2007	
D1653	LA	DR	SC	Fossil Filter CB Insert		SUSMP	7/19/2007	
D1654	LA	DR	SC	Fossil Filter CB Insert		SUSMP	4/5/2011	
D1655	LA	DR	SC	Fossil Filter CB Insert		SUSMP	9/7/2007	
D1656	LA	DR	SC	Fossil Filter CB Insert		SUSMP	6/1/2006	
D1657	LA	DR	SC	Fossil Filter CB Insert		SUSMP	9/5/2006	
D1658	LA	DR	SC	Fossil Filter CB Insert		SUSMP	6/11/2008	
D1659	LA	DR	SC	Fossil Filter CB Insert		SUSMP	1/5/2007	
D1660	LA	DR	SC	Fossil Filter CB Insert		SUSMP	6/27/2008	
D1661	LA	DR	SC	Fossil Filter CB Insert		SUSMP	4/24/2007	
D1662	LA	DR	SC	Fossil Filter CB Insert		SUSMP	7/19/2010	
D1663	LA	DR	SC	Fossil Filter CB Insert		SUSMP	11/1/2007	
D1664	LA	DR	SC	Fossil Filter CB Insert		SUSMP	12/31/2012	
D1665	LA	DR	SC	Fossil Filter CB Insert		SUSMP	10/4/2006	
D1666	LA	DR	SC	Fossil Filter CB Insert		SUSMP	2/19/2008	
D1667	LA	DR	SC	Fossil Filter CB Insert		SUSMP	12/5/2006	
D1668	LA	DR	SC	Fossil Filter CB Insert		SUSMP	10/22/2009	
D1669	LA	DR	SC	Fossil Filter CB Insert		SUSMP	9/11/2008	
D1670	LA	DR	SC	Fossil Filter CB Insert		SUSMP	12/5/2006	
D1671	LA	DR	SC	Fossil Filter CB Insert		SUSMP	3/25/2007	

Notes: Al = Alhambra, LA = Los Angeles (City), MP = Monterey Park, Pa = Pasadena, Spa = South Pasadena, TC = Temple City, Uninc = Unincorporated, DR = Data Request, O = Proposition O, Bio = Bioretention/Biofiltration, Bs = Bioswale, Det = Site-Scale Detention, FT = Flow-Through Treatment BMP, GS = Green Street, Inf = Infiltration, PP = Permeable Pavement, RH = Rainfall Harvest, SC = Source Control Structural BMP, Unk = Unknown BMP type

Table 6.F.3 Detailed List of Existing Distributed BMPs in Upper Los Angeles River EWMP Group

ID	Jurisdiction	Data Source	BMP Subcategory	BMP Name	Location (Latitude, Longitude)	Purpose of BMP (treatment objectives)	Date Facility Placed in Service	Comments and Notes
D1672	LA	DR	SC	Fossil Filter CB Insert		SUSMP	9/20/2011	
D1673	LA	DR	SC	Fossil Filter CB Insert		SUSMP	11/9/2006	
D1674	LA	DR	SC	Fossil Filter CB Insert		SUSMP	10/11/2007	
D1675	LA	DR	SC	Fossil Filter CB Insert		SUSMP	7/2/2012	
D1676	LA	DR	SC	Fossil Filter CB Insert		SUSMP	2/16/2007	
D1677	LA	DR	SC	Fossil Filter CB Insert		SUSMP	6/14/2012	
D1678	LA	DR	SC	Fossil Filter CB Insert		SUSMP	8/10/2007	
D1679	LA	DR	SC	Fossil Filter CB Insert		SUSMP	2/22/2011	
D1680	LA	DR	SC	Fossil Filter CB Insert		SUSMP	5/7/2010	
D1681	LA	DR	SC	Fossil Filter CB Insert		SUSMP	1/2/2008	
D1682	LA	DR	SC	Fossil Filter CB Insert		SUSMP	12/15/2009	
D1683	LA	DR	SC	Fossil Filter CB Insert		SUSMP	1/12/2011	
D1684	LA	DR	SC	Fossil Filter CB Insert		SUSMP	1/30/2009	
D1685	LA	DR	SC	Fossil Filter CB Insert		SUSMP	11/14/2006	
D1686	LA	DR	SC	Fossil Filter CB Insert		SUSMP	4/23/2007	
D1687	LA	DR	SC	Fossil Filter CB Insert		SUSMP	6/13/2006	
D1688	LA	DR	SC	Fossil Filter CB Insert		SUSMP	10/26/2006	
D1689	LA	DR	SC	Fossil Filter CB Insert		SUSMP	6/3/2008	
D1690	LA	DR	SC	Fossil Filter CB Insert		SUSMP	5/26/2010	
D1691	LA	DR	SC	Fossil Filter CB Insert		SUSMP	11/28/2006	
D1692	LA	DR	SC	Fossil Filter CB Insert		SUSMP	1/31/2008	
D1693	LA	DR	SC	Fossil Filter CB Insert		SUSMP	11/14/2006	
D1694	LA	DR	SC	Fossil Filter CB Insert		SUSMP	7/17/2007	

Notes: Al = Alhambra, LA = Los Angeles (City), MP = Monterey Park, Pa = Pasadena, Spa = South Pasadena, TC = Temple City, Uninc = Unincorporated, DR = Data Request, O = Proposition O, Bio = Bioretention/Biofiltration, Bs = Bioswale, Det = Site-Scale Detention, FT = Flow-Through Treatment BMP, GS = Green Street, Inf = Infiltration, PP = Permeable Pavement, RH = Rainfall Harvest, SC = Source Control Structural BMP, Unk = Unknown BMP type

Table 6.F.3 Detailed List of Existing Distributed BMPs in Upper Los Angeles River EWMP Group

ID	Jurisdiction	Data Source	BMP Subcategory	BMP Name	Location (Latitude, Longitude)	Purpose of BMP (treatment objectives)	Date Facility Placed in Service	Comments and Notes
D1695	LA	DR	SC	Fossil Filter CB Insert		SUSMP	2/21/2012	
D1696	LA	DR	SC	Fossil Filter CB Insert		SUSMP	2/15/2007	
D1697	LA	DR	SC	Fossil Filter CB Insert		SUSMP	4/23/2007	
D1698	LA	DR	SC	Fossil Filter CB Insert		SUSMP	4/23/2007	
D1699	LA	DR	SC	Fossil Filter CB Insert		SUSMP	4/8/2010	
D1700	LA	DR	SC	Fossil Filter CB Insert		SUSMP	3/20/2008	
D1701	LA	DR	SC	Fossil Filter CB Insert		SUSMP	7/19/2007	
D1702	LA	DR	SC	Fossil Filter CB Insert		SUSMP	2/20/2013	
D1703	LA	DR	SC	Fossil Filter CB Insert		SUSMP	2/5/2007	
D1704	LA	DR	SC	Fossil Filter CB Insert		SUSMP	6/10/2008	
D1705	LA	DR	SC	Fossil Filter CB Insert		SUSMP	11/27/2007	
D1706	LA	DR	SC	Fossil Filter CB Insert		SUSMP	10/11/2007	
D1707	LA	DR	SC	Fossil Filter CB Insert		SUSMP	8/29/2007	
D1708	LA	DR	SC	Fossil Filter CB Insert		SUSMP	8/29/2006	
D1709	LA	DR	SC	Fossil Filter CB Insert		SUSMP	7/7/2010	
D1710	LA	DR	SC	Fossil Filter CB Insert		SUSMP	9/4/2009	
D1711	LA	DR	SC	Fossil Filter CB Insert		SUSMP	10/19/2006	
D1712	LA	DR	SC	Fossil Filter CB Insert		SUSMP	6/6/2007	
D1713	LA	DR	SC	Fossil Filter CB Insert		SUSMP	12/21/2006	
D1714	LA	DR	SC	Fossil Filter CB Insert		SUSMP	9/7/2006	
D1715	LA	DR	SC	Fossil Filter CB Insert		SUSMP	6/13/2007	
D1716	LA	DR	SC	Fossil Filter CB Insert		SUSMP	6/20/2006	
D1717	LA	DR	SC	Fossil Filter CB Insert		SUSMP	6/29/2006	
D1718	LA	DR	SC	Fossil Filter CB Insert		SUSMP	6/29/2006	

Notes: Al = Alhambra, LA = Los Angeles (City), MP = Monterey Park, Pa = Pasadena, Spa = South Pasadena, TC = Temple City, Uninc = Unincorporated, DR = Data Request, O = Proposition O, Bio = Bioretention/Biofiltration, Bs = Bioswale, Det = Site-Scale Detention, FT = Flow-Through Treatment BMP, GS = Green Street, Inf = Infiltration, PP = Permeable Pavement, RH = Rainfall Harvest, SC = Source Control Structural BMP, Unk = Unknown BMP type

Table 6.F.3 Detailed List of Existing Distributed BMPs in Upper Los Angeles River EWMP Group

ID	Jurisdiction	Data Source	BMP Subcategory	BMP Name	Location (Latitude, Longitude)	Purpose of BMP (treatment objectives)	Date Facility Placed in Service	Comments and Notes
D1719	LA	DR	SC	Fossil Filter CB Insert		SUSMP	6/29/2006	
D1720	LA	DR	SC	Fossil Filter CB Insert		SUSMP	3/11/2009	
D1721	LA	DR	SC	Fossil Filter CB Insert		SUSMP	9/13/2006	
D1722	LA	DR	SC	Fossil Filter CB Insert		SUSMP	2/15/2007	
D1723	LA	DR	SC	Fossil Filter CB Insert		SUSMP	9/29/2006	
D1724	LA	DR	SC	Fossil Filter CB Insert		SUSMP	11/27/2007	
D1725	LA	DR	SC	Fossil Filter CB Insert		SUSMP	10/31/2006	
D1726	LA	DR	SC	Fossil Filter CB Insert		SUSMP	2/16/2010	
D1727	LA	DR	SC	Fossil Filter CB Insert		SUSMP	3/30/2007	
D1728	LA	DR	SC	Fossil Filter CB Insert		SUSMP	7/28/2008	
D1729	LA	DR	SC	Fossil Filter CB Insert		SUSMP	12/3/2008	
D1730	LA	DR	SC	Fossil Filter CB Insert		SUSMP	8/5/2009	
D1731	LA	DR	SC	Fossil Filter CB Insert		SUSMP	1/6/2010	
D1732	LA	DR	SC	Fossil Filter CB Insert		SUSMP	10/8/2010	
D1733	LA	DR	SC	Fossil Filter CB Insert		SUSMP	3/10/2009	
D1734	LA	DR	SC	Fossil Filter CB Insert		SUSMP	11/30/2010	
D1735	LA	DR	SC	Fossil Filter CB Insert		SUSMP	10/14/2008	
D1736	LA	DR	SC	Fossil Filter CB Insert		SUSMP	12/18/2012	
D1737	LA	DR	SC	Fossil Filter CB Insert		SUSMP	4/2/2009	
D1738	LA	DR	SC	Fossil Filter CB Insert		SUSMP	1/26/2007	
D1739	LA	DR	SC	Fossil Filter CB Insert		SUSMP	8/4/2006	
D1740	LA	DR	SC	Fossil Filter CB Insert		SUSMP	2/11/2008	
D1741	LA	DR	SC	Fossil Filter CB Insert		SUSMP	8/25/2006	

Notes: Al = Alhambra, LA = Los Angeles (City), MP = Monterey Park, Pa = Pasadena, Spa = South Pasadena, TC = Temple City, Uninc = Unincorporated, DR = Data Request, O = Proposition O, Bio = Bioretention/Biofiltration, Bs = Bioswale, Det = Site-Scale Detention, FT = Flow-Through Treatment BMP, GS = Green Street, Inf = Infiltration, PP = Permeable Pavement, RH = Rainfall Harvest, SC = Source Control Structural BMP, Unk = Unknown BMP type

Table 6.F.3 Detailed List of Existing Distributed BMPs in Upper Los Angeles River EWMP Group

ID	Jurisdiction	Data Source	BMP Subcategory	BMP Name	Location (Latitude, Longitude)	Purpose of BMP (treatment objectives)	Date Facility Placed in Service	Comments and Notes
D1742	LA	DR	SC	Fossil Filter CB Insert		SUSMP	7/20/2006	
D1743	LA	DR	SC	Fossil Filter CB Insert		SUSMP	2/14/2007	
D1744	LA	DR	SC	Fossil Filter CB Insert		SUSMP	10/8/2008	
D1745	LA	DR	SC	Fossil Filter CB Insert		SUSMP	10/30/2008	
D1746	LA	DR	SC	Fossil Filter CB Insert		SUSMP	11/7/2008	
D1747	LA	DR	SC	Fossil Filter CB Insert		SUSMP	3/3/2010	
D1748	LA	DR	SC	Fossil Filter CB Insert		SUSMP	1/25/2007	
D1749	LA	DR	SC	Fossil Filter CB Insert		SUSMP	1/25/2007	
D1750	LA	DR	SC	Fossil Filter CB Insert		SUSMP	8/4/2006	
D1751	LA	DR	SC	Fossil Filter CB Insert		SUSMP	2/12/2007	
D1752	LA	DR	SC	Fossil Filter CB Insert		SUSMP	4/30/2009	
D1753	LA	DR	SC	Fossil Filter CB Insert		SUSMP	9/11/2007	
D1754	LA	DR	SC	Fossil Filter CB Insert		SUSMP	9/11/2007	
D1755	LA	DR	SC	Fossil Filter CB Insert		SUSMP	8/13/2007	
D1756	LA	DR	SC	Fossil Filter CB Insert		SUSMP	6/5/2006	
D1757	LA	DR	SC	Fossil Filter CB Insert		SUSMP	6/1/2006	
D1758	LA	DR	SC	Fossil Filter CB Insert		SUSMP	9/29/2006	
D1759	LA	DR	SC	Fossil Filter CB Insert		SUSMP	4/9/2008	
D1760	LA	DR	SC	Fossil Filter CB Insert		SUSMP	10/11/2007	
D1761	LA	DR	SC	Fossil Filter CB Insert		SUSMP	7/28/2008	
D1762	LA	DR	SC	Fossil Filter CB Insert		SUSMP	10/3/2006	
D1763	LA	DR	SC	Fossil Filter CB Insert		SUSMP	5/21/2009	
D1764	LA	DR	SC	Fossil Filter CB Insert		SUSMP	3/6/2007	
D1765	LA	DR	SC	Fossil Filter CB Insert		SUSMP	9/4/2008	
D1766	LA	DR	SC	Fossil Filter CB Insert		SUSMP	2/5/2009	

Notes: Al = Alhambra, LA = Los Angeles (City), MP = Monterey Park, Pa = Pasadena, Spa = South Pasadena, TC = Temple City, Uninc = Unincorporated, DR = Data Request, O = Proposition O, Bio = Bioretention/Biofiltration, Bs = Bioswale, Det = Site-Scale Detention, FT = Flow-Through Treatment BMP, GS = Green Street, Inf = Infiltration, PP = Permeable Pavement, RH = Rainfall Harvest, SC = Source Control Structural BMP, Unk = Unknown BMP type

Table 6.F.3 Detailed List of Existing Distributed BMPs in Upper Los Angeles River EWMP Group

ID	Jurisdiction	Data Source	BMP Subcategory	BMP Name	Location (Latitude, Longitude)	Purpose of BMP (treatment objectives)	Date Facility Placed in Service	Comments and Notes
D1767	LA	DR	SC	Fossil Filter CB Insert		SUSMP	10/24/2007	
D1768	LA	DR	SC	Fossil Filter CB Insert		SUSMP	8/30/2006	
D1769	LA	DR	SC	Fossil Filter CB Insert		SUSMP	6/4/2008	
D1770	LA	DR	SC	Fossil Filter CB Insert		SUSMP	10/11/2007	
D1771	LA	DR	SC	Fossil Filter CB Insert		SUSMP	11/4/2010	
D1772	LA	DR	SC	Fossil Filter CB Insert		SUSMP	6/13/2007	
D1773	LA	DR	SC	Fossil Filter CB Insert		SUSMP	7/20/2007	
D1774	LA	DR	SC	Fossil Filter CB Insert		SUSMP	4/23/2009	
D1775	LA	DR	SC	Fossil Filter CB Insert		SUSMP	6/19/2007	
D1776	LA	DR	SC	Fossil Filter CB Insert		SUSMP	4/27/2007	
D1777	LA	DR	SC	Fossil Filter CB Insert		SUSMP	11/26/2012	
D1778	LA	DR	SC	Fossil Filter CB Insert		SUSMP	11/26/2012	
D1779	LA	DR	SC	Fossil Filter CB Insert		SUSMP	9/26/2006	
D1780	LA	DR	SC	Fossil Filter CB Insert		SUSMP	2/3/2011	
D1781	LA	DR	SC	Fossil Filter CB Insert		SUSMP	2/22/2007	
D1782	LA	DR	SC	Fossil Filter CB Insert		SUSMP	4/13/2007	
D1783	LA	DR	SC	Fossil Filter CB Insert		SUSMP	1/9/2007	
D1784	LA	DR	SC	Fossil Filter CB Insert		SUSMP	3/14/2008	
D1785	LA	DR	SC	Fossil Filter CB Insert		SUSMP	10/3/2007	
D1786	LA	DR	SC	Fossil Filter CB Insert		SUSMP	9/25/2006	
D1787	LA	DR	SC	Fossil Filter CB Insert		SUSMP	10/12/2006	
D1788	LA	DR	SC	Fossil Filter CB Insert		SUSMP	3/9/2010	
D1789	LA	DR	SC	Fossil Filter CB Insert		SUSMP	5/6/2010	

Notes: Al = Alhambra, LA = Los Angeles (City), MP = Monterey Park, Pa = Pasadena, Spa = South Pasadena, TC = Temple City, Uninc = Unincorporated, DR = Data Request, O = Proposition O, Bio = Bioretention/Biofiltration, Bs = Bioswale, Det = Site-Scale Detention, FT = Flow-Through Treatment BMP, GS = Green Street, Inf = Infiltration, PP = Permeable Pavement, RH = Rainfall Harvest, SC = Source Control Structural BMP, Unk = Unknown BMP type

Table 6.F.3 Detailed List of Existing Distributed BMPs in Upper Los Angeles River EWMP Group

ID	Jurisdiction	Data Source	BMP Subcategory	BMP Name	Location (Latitude, Longitude)	Purpose of BMP (treatment objectives)	Date Facility Placed in Service	Comments and Notes
D1790	LA	DR	SC	Fossil Filter CB Insert		SUSMP	1/18/2012	
D1791	LA	DR	SC	Fossil Filter CB Insert		SUSMP	5/20/2010	
D1792	LA	DR	SC	Fossil Filter CB Insert		SUSMP	10/11/2006	
D1793	LA	DR	SC	Fossil Filter CB Insert		SUSMP	9/13/2006	
D1794	LA	DR	SC	Fossil Filter CB Insert		SUSMP	9/28/2007	
D1795	LA	DR	SC	Fossil Filter CB Insert		SUSMP	8/1/2006	
D1796	LA	DR	SC	Fossil Filter CB Insert		SUSMP	1/12/2007	
D1797	LA	DR	SC	Fossil Filter CB Insert		SUSMP	10/20/2008	
D1798	LA	DR	SC	Fossil Filter CB Insert		SUSMP	11/25/2008	
D1799	LA	DR	SC	Fossil Filter CB Insert		SUSMP	11/1/2006	
D1800	LA	DR	SC	Fossil Filter CB Insert		SUSMP	3/25/2010	
D1801	LA	DR	SC	Fossil Filter CB Insert		SUSMP	8/3/2007	
D1802	LA	DR	SC	Fossil Filter CB Insert		SUSMP	8/5/2010	
D1803	LA	DR	SC	Fossil Filter CB Insert		SUSMP	9/5/2006	
D1804	LA	DR	SC	Fossil Filter CB Insert		SUSMP	1/11/2007	
D1805	LA	DR	SC	Fossil Filter CB Insert		SUSMP	9/22/2010	
D1806	LA	DR	SC	Fossil Filter CB Insert		SUSMP	8/2/2007	
D1807	LA	DR	SC	Fossil Filter CB Insert		SUSMP	4/24/2007	
D1808	LA	DR	SC	Fossil Filter CB Insert		SUSMP	9/26/2012	
D1809	LA	DR	SC	Fossil Filter CB Insert		SUSMP	11/28/2007	
D1810	LA	DR	SC	Fossil Filter CB Insert		SUSMP	11/27/2007	
D1811	LA	DR	SC	Fossil Filter CB Insert		SUSMP	6/21/2006	
D1812	LA	DR	SC	Fossil Filter CB Insert		SUSMP	11/1/2006	

Notes: AI = Alhambra, LA = Los Angeles (City), MP = Monterey Park, Pa = Pasadena, Spa = South Pasadena, TC = Temple City, Uninc = Unincorporated, DR = Data Request, O = Proposition O, Bio = Bioretention/Biofiltration, Bs = Bioswale, Det = Site-Scale Detention, FT = Flow-Through Treatment BMP, GS = Green Street, Inf = Infiltration, PP = Permeable Pavement, RH = Rainfall Harvest, SC = Source Control Structural BMP, Unk = Unknown BMP type

Table 6.F.3 Detailed List of Existing Distributed BMPs in Upper Los Angeles River EWMP Group

ID	Jurisdiction	Data Source	BMP Subcategory	BMP Name	Location (Latitude, Longitude)	Purpose of BMP (treatment objectives)	Date Facility Placed in Service	Comments and Notes
D1813	LA	DR	SC	Fossil Filter CB Insert		SUSMP	7/31/2007	
D1814	LA	DR	SC	Fossil Filter CB Insert		SUSMP	4/20/2010	
D1815	LA	DR	SC	Fossil Filter CB Insert		SUSMP	10/28/2010	
D1816	LA	DR	SC	Fossil Filter CB Insert		SUSMP	12/20/2007	
D1817	LA	DR	SC	Fossil Filter CB Insert		SUSMP	8/10/2006	
D1818	LA	DR	SC	Fossil Filter CB Insert		SUSMP	2/8/2011	
D1819	LA	DR	SC	Fossil Filter CB Insert		SUSMP	2/21/2008	
D1820	LA	DR	SC	Fossil Filter CB Insert		SUSMP	2/9/2010	
D1821	LA	DR	SC	Fossil Filter CB Insert		SUSMP	2/27/2007	
D1822	LA	DR	SC	Fossil Filter CB Insert		SUSMP	7/31/2006	
D1823	LA	DR	SC	Fossil Filter CB Insert		SUSMP	6/7/2006	
D1824	LA	DR	SC	Fossil Filter CB Insert		SUSMP	1/27/2010	
D1825	LA	DR	SC	Fossil Filter CB Insert		SUSMP	7/23/2007	
D1826	LA	DR	SC	Fossil Filter CB Insert		SUSMP	3/4/2011	
D1827	LA	DR	SC	Fossil Filter CB Insert		SUSMP	8/15/2007	
D1828	LA	DR	SC	Fossil Filter CB Insert		SUSMP	6/12/2006	
D1829	LA	DR	SC	Fossil Filter CB Insert		SUSMP	6/26/2007	
D1830	LA	DR	SC	Fossil Filter CB Insert		SUSMP	6/4/2010	
D1831	LA	DR	SC	Fossil Filter CB Insert		SUSMP	8/4/2006	
D1832	LA	DR	SC	Fossil Filter CB Insert		SUSMP	10/22/2007	
D1833	LA	DR	SC	Fossil Filter CB Insert		SUSMP	5/14/2007	
D1834	LA	DR	SC	Fossil Filter CB Insert		SUSMP	2/5/2007	
D1835	LA	DR	SC	Fossil Filter CB Insert		SUSMP	2/22/2010	
D1836	LA	DR	SC	Fossil Filter CB Insert		SUSMP	4/23/2007	
D1837	LA	DR	SC	Fossil Filter CB Insert		SUSMP	5/20/2008	

Notes: Al = Alhambra, LA = Los Angeles (City), MP = Monterey Park, Pa = Pasadena, Spa = South Pasadena, TC = Temple City, Uninc = Unincorporated, DR = Data Request, O = Proposition O, Bio = Bioretention/Biofiltration, Bs = Bioswale, Det = Site-Scale Detention, FT = Flow-Through Treatment BMP, GS = Green Street, Inf = Infiltration, PP = Permeable Pavement, RH = Rainfall Harvest, SC = Source Control Structural BMP, Unk = Unknown BMP type

Table 6.F.3 Detailed List of Existing Distributed BMPs in Upper Los Angeles River EWMP Group

ID	Jurisdiction	Data Source	BMP Subcategory	BMP Name	Location (Latitude, Longitude)	Purpose of BMP (treatment objectives)	Date Facility Placed in Service	Comments and Notes
D1838	LA	DR	SC	Fossil Filter CB Insert		SUSMP	12/18/2008	
D1839	LA	DR	SC	Fossil Filter CB Insert		SUSMP	11/18/2010	
D1840	LA	DR	SC	Fossil Filter CB Insert		SUSMP	3/8/2007	
D1841	LA	DR	SC	Fossil Filter CB Insert		SUSMP	4/4/2007	
D1842	LA	DR	SC	Fossil Filter CB Insert		SUSMP	4/4/2007	
D1843	LA	DR	SC	Fossil Filter CB Insert		SUSMP	10/2/2007	
D1844	LA	DR	SC	Fossil Filter CB Insert		SUSMP	3/13/2008	
D1845	LA	DR	SC	Fossil Filter CB Insert		SUSMP	2/22/2007	
D1846	LA	DR	SC	Fossil Filter CB Insert		SUSMP	3/8/2007	
D1847	LA	DR	SC	Fossil Filter CB Insert		SUSMP	5/23/2012	
D1848	LA	DR	SC	Fossil Filter CB Insert		SUSMP	2/5/2008	
D1849	LA	DR	SC	Fossil Filter CB Insert		SUSMP	9/24/2007	
D1850	LA	DR	SC	Fossil Filter CB Insert		SUSMP	6/28/2006	
D1851	LA	DR	Bs	Grass Strip		SUSMP	12/14/2012	
D1852	LA	DR	FT	HydroCartridges In-Line Filter		SUSMP	12/1/2006	
D1853	LA	DR	FT	HydroCartridges In-Line Filter		SUSMP	9/19/2006	
D1854	LA	DR	FT	HydroCartridges In-Line Filter		SUSMP	7/13/2007	
D1855	LA	DR	FT	HydroCartridges In-Line Filter		SUSMP	1/23/2008	
D1856	LA	DR	Inf	Infiltration Basin		SUSMP	8/26/2010	
D1857	LA	DR	Inf	Infiltration Basin		SUSMP	1/23/2012	
D1858	LA	DR	Inf	Infiltration Basin		SUSMP	12/22/2011	

Notes: Al = Alhambra, LA = Los Angeles (City), MP = Monterey Park, Pa = Pasadena, Spa = South Pasadena, TC = Temple City, Uninc = Unincorporated, DR = Data Request, O = Proposition O, Bio = Bioretention/Biofiltration, Bs = Bioswale, Det = Site-Scale Detention, FT = Flow-Through Treatment BMP, GS = Green Street, Inf = Infiltration, PP = Permeable Pavement, RH = Rainfall Harvest, SC = Source Control Structural BMP, Unk = Unknown BMP type

Table 6.F.3 Detailed List of Existing Distributed BMPs in Upper Los Angeles River EWMP Group

ID	Jurisdiction	Data Source	BMP Subcategory	BMP Name	Location (Latitude, Longitude)	Purpose of BMP (treatment objectives)	Date Facility Placed in Service	Comments and Notes
D1859	LA	DR	Inf	Infiltration Chamber		SUSMP	5/15/2013	
D1860	LA	DR	Inf	Infiltration Trenches		SUSMP	5/9/2013	
D1861	LA	DR	Inf	Infiltration Trenches		SUSMP	5/9/2013	
D1862	LA	DR	Inf	Infiltration Trenches		SUSMP	6/2/2009	
D1863	LA	DR	Inf	Infiltration Trenches		SUSMP	1/25/2010	
D1864	LA	DR	Inf	Infiltration Trenches		SUSMP	10/4/2007	
D1865	LA	DR	Inf	Infiltration Trenches		SUSMP	11/22/2010	
D1866	LA	DR	Inf	Infiltration Trenches		SUSMP	11/17/2011	
D1867	LA	DR	Inf	Infiltration Trenches		SUSMP	4/30/2009	
D1868	LA	DR	Inf	Infiltration Trenches		SUSMP	2/2/2010	
D1869	LA	DR	Inf	Infiltration Trenches		SUSMP	6/3/2010	
D1870	LA	DR	Inf	Infiltration Trenches		SUSMP	5/21/2013	
D1871	LA	DR	Inf	Infiltration Trenches		SUSMP	4/2/2013	
D1872	LA	DR	Inf	Infiltration Trenches		SUSMP	10/13/2011	
D1873	LA	DR	Inf	Infiltration Trenches		SUSMP	8/11/2009	
D1874	LA	DR	Inf	Infiltration Trenches		SUSMP	6/5/2013	
D1875	LA	DR	Inf	Infiltration Trenches		SUSMP	8/6/2013	
D1876	LA	DR	Inf	Infiltration Trenches		SUSMP	7/18/2008	
D1877	LA	DR	Inf	Infiltration Trenches		SUSMP	12/9/2008	
D1878	LA	DR	Inf	Infiltration Trenches		SUSMP	12/20/2011	
D1879	LA	DR	Inf	Infiltration Trenches		SUSMP	8/16/2013	
D1880	LA	DR	Inf	Infiltration Trenches		SUSMP	5/27/2010	
D1881	LA	DR	Inf	Infiltration Trenches		SUSMP	7/3/2008	
D1882	LA	DR	Inf	Infiltration Trenches		SUSMP	5/11/2007	

Notes: AI = Alhambra, LA = Los Angeles (City), MP = Monterey Park, Pa = Pasadena, Spa = South Pasadena, TC = Temple City, Uninc = Unincorporated, DR = Data Request, O = Proposition O, Bio = Bioretention/Biofiltration, Bs = Bioswale, Det = Site-Scale Detention, FT = Flow-Through Treatment BMP, GS = Green Street, Inf = Infiltration, PP = Permeable Pavement, RH = Rainfall Harvest, SC = Source Control Structural BMP, Unk = Unknown BMP type

Table 6.F.3 Detailed List of Existing Distributed BMPs in Upper Los Angeles River EWMP Group

ID	Jurisdiction	Data Source	BMP Subcategory	BMP Name	Location (Latitude, Longitude)	Purpose of BMP (treatment objectives)	Date Facility Placed in Service	Comments and Notes
D1883	LA	DR	Inf	Infiltration Trenches		SUSMP	7/24/2013	
D1884	LA	DR	Inf	Infiltration Trenches		SUSMP	12/15/2009	
D1885	LA	DR	Inf	Infiltration Trenches		SUSMP	7/19/2012	
D1886	LA	DR	Inf	Infiltration Trenches		SUSMP	10/15/2012	
D1887	LA	DR	Inf	Infiltration Trenches		SUSMP	10/3/2012	
D1888	LA	DR	Inf	Infiltration Trenches		SUSMP	3/29/2011	
D1889	LA	DR	Inf	Infiltration Trenches		SUSMP	4/12/2013	
D1890	LA	DR	Inf	Infiltration Trenches		SUSMP	9/18/2008	
D1891	LA	DR	Inf	Infiltration Trenches		SUSMP	8/14/2007	
D1892	LA	DR	Inf	Infiltration Trenches		SUSMP	6/20/2013	
D1893	LA	DR	Inf	Infiltration Trenches		SUSMP	12/5/2012	
D1894	LA	DR	Inf	Infiltration Trenches		SUSMP	5/28/2009	
D1895	LA	DR	Inf	Infiltration Trenches		SUSMP	8/22/2008	
D1896	LA	DR	Inf	Infiltration Trenches		SUSMP	5/26/2010	
D1897	LA	DR	Inf	Infiltration Trenches		SUSMP	10/28/2008	
D1898	LA	DR	Inf	Infiltration Trenches		SUSMP	10/27/2009	
D1899	LA	DR	Inf	Infiltration Trenches		SUSMP	12/16/2010	
D1900	LA	DR	Inf	Infiltration Trenches		SUSMP	6/19/2013	
D1901	LA	DR	Inf	Infiltration Trenches		SUSMP	5/11/2007	
D1902	LA	DR	Inf	Infiltration Trenches		SUSMP	2/25/2013	
D1903	LA	DR	Inf	Infiltration Trenches		SUSMP	2/2/2009	
D1904	LA	DR	Inf	Infiltration Trenches		SUSMP	12/11/2012	
D1905	LA	DR	Inf	Infiltration Trenches		SUSMP	9/25/2012	

Notes: Al = Alhambra, LA = Los Angeles (City), MP = Monterey Park, Pa = Pasadena, Spa = South Pasadena, TC = Temple City, Uninc = Unincorporated, DR = Data Request, O = Proposition O, Bio = Bioretention/Biofiltration, Bs = Bioswale, Det = Site-Scale Detention, FT = Flow-Through Treatment BMP, GS = Green Street, Inf = Infiltration, PP = Permeable Pavement, RH = Rainfall Harvest, SC = Source Control Structural BMP, Unk = Unknown BMP type

Table 6.F.3 Detailed List of Existing Distributed BMPs in Upper Los Angeles River EWMP Group

ID	Jurisdiction	Data Source	BMP Subcategory	BMP Name	Location (Latitude, Longitude)	Purpose of BMP (treatment objectives)	Date Facility Placed in Service	Comments and Notes
D1906	LA	DR	Inf	Infiltration Trenches		SUSMP	2/6/2008	
D1907	LA	DR	Inf	Infiltration Trenches		SUSMP	11/1/2011	
D1908	LA	DR	Inf	Infiltration Trenches		SUSMP	3/24/2011	
D1909	LA	DR	Inf	Infiltration Trenches		SUSMP	7/1/2013	
D1910	LA	DR	Inf	Infiltration Trenches		SUSMP	11/6/2006	
D1911	LA	DR	Inf	Infiltration Trenches		SUSMP	8/22/2013	
D1912	LA	DR	Inf	Infiltration Trenches		SUSMP	9/21/2012	
D1913	LA	DR	Inf	Infiltration Trenches		SUSMP	8/30/2012	
D1914	LA	DR	Inf	Infiltration Trenches		SUSMP	1/22/2013	
D1915	LA	DR	Inf	Infiltration Trenches		SUSMP	9/25/2012	
D1916	LA	DR	Inf	Infiltration Trenches		SUSMP	5/1/2008	
D1917	LA	DR	Inf	Infiltration Trenches		SUSMP	4/4/2011	
D1918	LA	DR	Inf	Infiltration Trenches		SUSMP	1/28/2013	
D1919	LA	DR	Inf	Infiltration Trenches		SUSMP	5/15/2008	
D1920	LA	DR	Inf	Infiltration Trenches		SUSMP	1/9/2009	
D1921	LA	DR	Inf	Infiltration Trenches		SUSMP	5/11/2007	
D1922	LA	DR	Inf	Infiltration Trenches		SUSMP	3/26/2010	
D1923	LA	DR	Inf	Infiltration Trenches		SUSMP	1/31/2013	
D1924	LA	DR	Inf	Infiltration Trenches		SUSMP	8/29/2012	
D1925	LA	DR	Inf	Infiltration Trenches		SUSMP	2/13/2013	
D1926	LA	DR	Inf	Infiltration Trenches		SUSMP	5/1/2013	
D1927	LA	DR	Inf	Infiltration Trenches		SUSMP	9/19/2013	
D1928	LA	DR	Inf	Infiltration Trenches		SUSMP	4/13/2012	
D1929	LA	DR	Inf	Infiltration Trenches		SUSMP	5/1/2013	
D1930	LA	DR	Inf	Infiltration Trenches		SUSMP	9/18/2013	
D1931	LA	DR	Inf	Infiltration Trenches		SUSMP	3/24/2011	
D1932	LA	DR	Inf	Infiltration Trenches		SUSMP	9/25/2013	
D1933	LA	DR	Inf	Infiltration Trenches		SUSMP	4/2/2013	

Notes: Al = Alhambra, LA = Los Angeles (City), MP = Monterey Park, Pa = Pasadena, Spa = South Pasadena, TC = Temple City, Uninc = Unincorporated, DR = Data Request, O = Proposition O, Bio = Bioretention/Biofiltration, Bs = Bioswale, Det = Site-Scale Detention, FT = Flow-Through Treatment BMP, GS = Green Street, Inf = Infiltration, PP = Permeable Pavement, RH = Rainfall Harvest, SC = Source Control Structural BMP, Unk = Unknown BMP type

Table 6.F.3 Detailed List of Existing Distributed BMPs in Upper Los Angeles River EWMP Group

ID	Jurisdiction	Data Source	BMP Subcategory	BMP Name	Location (Latitude, Longitude)	Purpose of BMP (treatment objectives)	Date Facility Placed in Service	Comments and Notes
D1934	LA	DR	Inf	Infiltration Trenches		SUSMP	5/1/2013	
D1935	LA	DR	Inf	Infiltration Trenches		SUSMP	10/1/2012	
D1936	LA	DR	Inf	Infiltration Trenches		SUSMP	5/24/2013	
D1937	LA	DR	Inf	Infiltration Trenches		SUSMP	6/2/2011	
D1938	LA	DR	Inf	Infiltration Trenches		SUSMP	10/9/2012	
D1939	LA	DR	Inf	Infiltration Trenches		SUSMP	6/10/2009	
D1940	LA	DR	Inf	Infiltration Trenches		SUSMP	11/15/2006	
D1941	LA	DR	Inf	Infiltration Trenches		SUSMP	8/16/2012	
D1942	LA	DR	Inf	Infiltration Trenches		SUSMP	9/28/2012	
D1943	LA	DR	Inf	Infiltration Trenches		SUSMP	1/8/2013	
D1944	LA	DR	Inf	Infiltration Trenches		SUSMP	6/21/2013	
D1945	LA	DR	Inf	Infiltration Trenches		SUSMP	11/5/2010	
D1946	LA	DR	Inf	Infiltration Trenches		SUSMP	7/19/2013	
D1947	LA	DR	Inf	Infiltration Trenches		SUSMP	9/16/2009	
D1948	LA	DR	Inf	Infiltration Trenches		SUSMP	5/14/2009	
D1949	LA	DR	Inf	Infiltration Trenches		SUSMP	8/30/2013	
D1950	LA	DR	Inf	Infiltration Trenches		SUSMP	1/16/2013	
D1951	LA	DR	Inf	Infiltration Trenches		SUSMP	10/5/2012	
D1952	LA	DR	Inf	Infiltration Trenches		SUSMP	3/1/2012	
D1953	LA	DR	Inf	Infiltration Trenches		SUSMP	10/3/2012	
D1954	LA	DR	Inf	Infiltration Trenches		SUSMP	3/24/2009	
D1955	LA	DR	Inf	Infiltration Trenches		SUSMP	8/31/2010	
D1956	LA	DR	Inf	Infiltration Trenches		SUSMP	9/28/2009	
D1957	LA	DR	Inf	Infiltration Trenches		SUSMP	3/18/2008	
D1958	LA	DR	Inf	Infiltration Trenches		SUSMP	6/21/2013	
D1959	LA	DR	Inf	Infiltration Trenches		SUSMP	7/18/2013	
D1960	LA	DR	Inf	Infiltration Trenches		SUSMP	7/11/2013	

Notes: Al = Alhambra, LA = Los Angeles (City), MP = Monterey Park, Pa = Pasadena, Spa = South Pasadena, TC = Temple City, Uninc = Unincorporated, DR = Data Request, O = Proposition O, Bio = Bioretention/Biofiltration, Bs = Bioswale, Det = Site-Scale Detention, FT = Flow-Through Treatment BMP, GS = Green Street, Inf = Infiltration, PP = Permeable Pavement, RH = Rainfall Harvest, SC = Source Control Structural BMP, Unk = Unknown BMP type

Table 6.F.3 Detailed List of Existing Distributed BMPs in Upper Los Angeles River EWMP Group

ID	Jurisdiction	Data Source	BMP Subcategory	BMP Name	Location (Latitude, Longitude)	Purpose of BMP (treatment objectives)	Date Facility Placed in Service	Comments and Notes
D1961	LA	DR	Inf	Infiltration Trenches		SUSMP	3/28/2013	
D1962	LA	DR	Inf	Infiltration Trenches		SUSMP	2/15/2013	
D1963	LA	DR	Inf	Infiltration Trenches		SUSMP	10/5/2006	
D1964	LA	DR	Inf	Infiltration Trenches		SUSMP	4/1/2008	
D1965	LA	DR	Inf	Infiltration Trenches		SUSMP	3/30/2011	
D1966	LA	DR	Inf	Infiltration Trenches		SUSMP	8/15/2008	
D1967	LA	DR	Inf	Infiltration Trenches		SUSMP	5/27/2010	
D1968	LA	DR	Inf	Infiltration Trenches		SUSMP	1/31/2011	
D1969	LA	DR	Inf	Infiltration Trenches		SUSMP	11/21/2012	
D1970	LA	DR	Inf	Infiltration Trenches		SUSMP	12/18/2009	
D1971	LA	DR	Inf	Infiltration Trenches		SUSMP	5/31/2011	
D1972	LA	DR	Inf	Infiltration Trenches		SUSMP	12/20/2007	
D1973	LA	DR	Inf	Infiltration Trenches		SUSMP	6/25/2008	
D1974	LA	DR	Inf	Infiltration Trenches		SUSMP	11/15/2006	
D1975	LA	DR	Inf	Infiltration Trenches		SUSMP	3/18/2013	
D1976	LA	DR	Inf	Infiltration Trenches		SUSMP	3/25/2011	
D1977	LA	DR	Inf	Infiltration Trenches		SUSMP	5/5/2009	
D1978	LA	DR	Inf	Infiltration Trenches		SUSMP	5/14/2013	
D1979	LA	DR	Inf	Infiltration Trenches		SUSMP	2/2/2010	
D1980	LA	DR	Inf	Infiltration Trenches		SUSMP	2/22/2013	
D1981	LA	DR	Inf	Infiltration Trenches		SUSMP	9/22/2009	
D1982	LA	DR	Inf	Infiltration Trenches		SUSMP	4/24/2013	
D1983	LA	DR	Inf	Infiltration Trenches		SUSMP	1/24/2013	
D1984	LA	DR	Inf	Infiltration Trenches		SUSMP	3/14/2013	

Notes: Al = Alhambra, LA = Los Angeles (City), MP = Monterey Park, Pa = Pasadena, Spa = South Pasadena, TC = Temple City, Uninc = Unincorporated, DR = Data Request, O = Proposition O, Bio = Bioretention/Biofiltration, Bs = Bioswale, Det = Site-Scale Detention, FT = Flow-Through Treatment BMP, GS = Green Street, Inf = Infiltration, PP = Permeable Pavement, RH = Rainfall Harvest, SC = Source Control Structural BMP, Unk = Unknown BMP type

Table 6.F.3 Detailed List of Existing Distributed BMPs in Upper Los Angeles River EWMP Group

ID	Jurisdiction	Data Source	BMP Subcategory	BMP Name	Location (Latitude, Longitude)	Purpose of BMP (treatment objectives)	Date Facility Placed in Service	Comments and Notes
D1985	LA	DR	Inf	Infiltration Trenches		SUSMP	7/21/2011	
D1986	LA	DR	Inf	Infiltration Trenches		SUSMP	4/1/2010	
D1987	LA	DR	Inf	Infiltration Trenches		SUSMP	3/28/2013	
D1988	LA	DR	Inf	Infiltration Trenches		SUSMP	8/30/2012	
D1989	LA	DR	Inf	Infiltration Trenches		SUSMP	4/11/2011	
D1990	LA	DR	Inf	Infiltration Trenches		SUSMP	3/27/2013	
D1991	LA	DR	Inf	Infiltration Trenches		SUSMP	12/26/2007	
D1992	LA	DR	Inf	Infiltration Trenches		SUSMP	10/1/2009	
D1993	LA	DR	Inf	Infiltration Trenches		SUSMP	8/9/2012	
D1994	LA	DR	Inf	Infiltration Trenches		SUSMP	2/23/2010	
D1995	LA	DR	Inf	Infiltration Trenches		SUSMP	8/2/2013	
D1996	LA	DR	Inf	Infiltration Trenches		SUSMP	7/11/2013	
D1997	LA	DR	Inf	Infiltration Trenches		SUSMP	10/21/2010	
D1998	LA	DR	Inf	Infiltration Trenches		SUSMP	11/29/2011	
D1999	LA	DR	Inf	Infiltration Trenches		SUSMP	9/5/2012	
D2000	LA	DR	Inf	Infiltration Trenches		SUSMP	4/16/2010	
D2001	LA	DR	Inf	Infiltration Trenches		SUSMP	8/24/2012	
D2002	LA	DR	Inf	Infiltration Trenches		SUSMP	8/1/2013	
D2003	LA	DR	Inf	Infiltration Trenches		SUSMP	1/18/2008	
D2004	LA	DR	Inf	Infiltration Trenches		SUSMP	10/13/2011	
D2005	LA	DR	Inf	Infiltration Trenches		SUSMP	9/9/2009	
D2006	LA	DR	Inf	Infiltration Trenches		SUSMP	6/17/2011	
D2007	LA	DR	Inf	Infiltration Trenches		SUSMP	3/26/2010	
D2008	LA	DR	Inf	Infiltration Trenches		SUSMP	6/19/2013	

Notes: Al = Alhambra, LA = Los Angeles (City), MP = Monterey Park, Pa = Pasadena, Spa = South Pasadena, TC = Temple City, Uninc = Unincorporated, DR = Data Request, O = Proposition O, Bio = Bioretention/Biofiltration, Bs = Bioswale, Det = Site-Scale Detention, FT = Flow-Through Treatment BMP, GS = Green Street, Inf = Infiltration, PP = Permeable Pavement, RH = Rainfall Harvest, SC = Source Control Structural BMP, Unk = Unknown BMP type

Table 6.F.3 Detailed List of Existing Distributed BMPs in Upper Los Angeles River EWMP Group

ID	Jurisdiction	Data Source	BMP Subcategory	BMP Name	Location (Latitude, Longitude)	Purpose of BMP (treatment objectives)	Date Facility Placed in Service	Comments and Notes
D2009	LA	DR	Inf	Infiltration Trenches		SUSMP	9/5/2013	
D2010	LA	DR	Inf	Infiltration Trenches		SUSMP	11/19/2008	
D2011	LA	DR	Inf	Infiltration Trenches/Pipe		SUSMP	2/28/2013	
D2012	LA	DR	Det	Jensen Clarifier		SUSMP	8/31/2006	
D2013	LA	DR	SC	Katchall Kleerstream Trench Filter		SUSMP	6/18/2013	
D2014	LA	DR	Det	Off-Line Storage		SUSMP	6/30/2010	
D2015	LA	DR	SC	Oil Water Separator		SUSMP	8/7/2013	
D2016	LA	DR	Bio	Panter Box		SUSMP	6/27/2013	
D2017	LA	DR	PP	Permeable Pavers		SUSMP	1/27/2012	
D2018	LA	DR	PP	Permeable Pavers		SUSMP	4/23/2013	
D2019	LA	DR	PP	Permeable Pavers		SUSMP	3/28/2013	
D2020	LA	DR	PP	Permeable Pavers		SUSMP	3/6/2013	
D2021	LA	DR	PP	Permeable Pavers		SUSMP	2/21/2013	
D2022	LA	DR	PP	Permeable Pavers		SUSMP	9/13/2013	
D2023	LA	DR	PP	Permeable Pavers		SUSMP	8/29/2012	
D2024	LA	DR	PP	Permeable Pavers		SUSMP	3/4/2013	
D2025	LA	DR	PP	Permeable Pavers		SUSMP	9/21/2012	
D2026	LA	DR	PP	Permeable Pavers		SUSMP	8/6/2013	
D2027	LA	DR	PP	Permeable Pavers		SUSMP	5/3/2013	
D2028	LA	DR	PP	Permeable Pavers		SUSMP	3/8/2013	
D2029	LA	DR	PP	Permeable Pavers		SUSMP	5/3/2013	
D2030	LA	DR	PP	Permeable Pavers		SUSMP	9/18/2012	
D2031	LA	DR	PP	Permeable Pavers		SUSMP	4/22/2013	
D2032	LA	DR	PP	Permeable Pavers		SUSMP	7/13/2012	
D2033	LA	DR	PP	Permeable Pavers		SUSMP	9/18/2013	

Notes: Al = Alhambra, LA = Los Angeles (City), MP = Monterey Park, Pa = Pasadena, Spa = South Pasadena, TC = Temple City, Uninc = Unincorporated, DR = Data Request, O = Proposition O, Bio = Bioretention/Biofiltration, Bs = Bioswale, Det = Site-Scale Detention, FT = Flow-Through Treatment BMP, GS = Green Street, Inf = Infiltration, PP = Permeable Pavement, RH = Rainfall Harvest, SC = Source Control Structural BMP, Unk = Unknown BMP type

Table 6.F.3 Detailed List of Existing Distributed BMPs in Upper Los Angeles River EWMP Group

ID	Jurisdiction	Data Source	BMP Subcategory	BMP Name	Location (Latitude, Longitude)	Purpose of BMP (treatment objectives)	Date Facility Placed in Service	Comments and Notes
D2034	LA	DR	PP	Permeable Pavers		SUSMP	5/29/2013	
D2035	LA	DR	PP	Permeable Pavers		SUSMP	5/30/2013	
D2036	LA	DR	PP	Permeable Pavers		SUSMP	11/13/2012	
D2037	LA	DR	PP	Permeable Pavers		SUSMP	7/1/2013	
D2038	LA	DR	PP	Permeable Pavers		SUSMP	8/20/2013	
D2039	LA	DR	PP	Permeable Pavers		SUSMP	1/25/2013	
D2040	LA	DR	PP	Permeable Pavers		SUSMP	2/19/2013	
D2041	LA	DR	PP	Permeable Pavers		SUSMP	1/11/2013	
D2042	LA	DR	PP	Permeable Pavers		SUSMP	9/12/2013	
D2043	LA	DR	PP	Permeable Pavers		SUSMP	10/10/2012	
D2044	LA	DR	PP	Permeable Pavers		SUSMP	7/16/2013	
D2045	LA	DR	PP	Permeable Pavers		SUSMP	10/11/2012	
D2046	LA	DR	PP	Permeable Pavers		SUSMP	6/20/2013	
D2047	LA	DR	PP	Permeable Pavers		SUSMP	2/8/2013	
D2048	LA	DR	PP	Permeable Pavers		SUSMP	9/19/2013	
D2049	LA	DR	PP	Permeable Pavers		SUSMP	1/25/2013	
D2050	LA	DR	PP	Permeable Pavers		SUSMP	8/20/2013	
D2051	LA	DR	PP	Permeable Pavers		SUSMP	5/7/2013	
D2052	LA	DR	PP	Permeable Pavers		SUSMP	6/25/2013	
D2053	LA	DR	PP	Permeable Pavers		SUSMP	8/8/2013	
D2054	LA	DR	PP	Permeable Pavers		SUSMP	9/25/2012	
D2055	LA	DR	PP	Permeable Pavers		SUSMP	8/7/2013	
D2056	LA	DR	PP	Permeable Pavers		SUSMP	3/26/2013	
D2057	LA	DR	PP	Permeable Pavers		SUSMP	11/5/2012	
D2058	LA	DR	PP	Permeable Pavers		SUSMP	9/20/2012	

Notes: Al = Alhambra, LA = Los Angeles (City), MP = Monterey Park, Pa = Pasadena, Spa = South Pasadena, TC = Temple City, Uninc = Unincorporated, DR = Data Request, O = Proposition O, Bio = Bioretention/Biofiltration, Bs = Bioswale, Det = Site-Scale Detention, FT = Flow-Through Treatment BMP, GS = Green Street, Inf = Infiltration, PP = Permeable Pavement, RH = Rainfall Harvest, SC = Source Control Structural BMP, Unk = Unknown BMP type

Table 6.F.3 Detailed List of Existing Distributed BMPs in Upper Los Angeles River EWMP Group

ID	Jurisdiction	Data Source	BMP Subcategory	BMP Name	Location (Latitude, Longitude)	Purpose of BMP (treatment objectives)	Date Facility Placed in Service	Comments and Notes
D2059	LA	DR	PP	Permeable Pavers		SUSMP	5/2/2013	
D2060	LA	DR	PP	Permeable Pavers		SUSMP	5/2/2013	
D2061	LA	DR	PP	Permeable Pavers		SUSMP	5/2/2013	
D2062	LA	DR	PP	Permeable Pavers		SUSMP	9/27/2013	
D2063	LA	DR	PP	Permeable Pavers		SUSMP	1/9/2013	
D2064	LA	DR	PP	Permeable Pavers		SUSMP	5/28/2013	
D2065	LA	DR	PP	Permeable Pavers		SUSMP	4/3/2013	
D2066	LA	DR	PP	Permeable Pavers		SUSMP	8/29/2013	
D2067	LA	DR	PP	Permeable Pavers		SUSMP	2/12/2013	
D2068	LA	DR	PP	Permeable Pavers		SUSMP	9/13/2013	
D2069	LA	DR	PP	Permeable Pavers		SUSMP	1/22/2013	
D2070	LA	DR	PP	Permeable Pavers		SUSMP	8/13/2012	
D2071	LA	DR	PP	Permeable Pavers		SUSMP	7/25/2013	
D2072	LA	DR	PP	Permeable Pavers		SUSMP	12/27/2012	
D2073	LA	DR	PP	Permeable Pavers		SUSMP	2/13/2013	
D2074	LA	DR	PP	Permeable Pavers		SUSMP	10/18/2012	
D2075	LA	DR	PP	Permeable Pavers		SUSMP	10/17/2012	
D2076	LA	DR	PP	Permeable Pavers		SUSMP	9/20/2012	
D2077	LA	DR	PP	Permeable Pavers		SUSMP	6/25/2013	
D2078	LA	DR	PP	Permeable Pavers		SUSMP	6/19/2013	
D2079	LA	DR	PP	Permeable Pavers		SUSMP	1/28/2013	
D2080	LA	DR	PP	Permeable Pavers		SUSMP	12/12/2012	
D2081	LA	DR	PP	Permeable Pavers		SUSMP	6/5/2013	
D2082	LA	DR	PP	Permeable Pavers		SUSMP	11/1/2012	

Notes: Al = Alhambra, LA = Los Angeles (City), MP = Monterey Park, Pa = Pasadena, Spa = South Pasadena, TC = Temple City, Uninc = Unincorporated, DR = Data Request, O = Proposition O, Bio = Bioretention/Biofiltration, Bs = Bioswale, Det = Site-Scale Detention, FT = Flow-Through Treatment BMP, GS = Green Street, Inf = Infiltration, PP = Permeable Pavement, RH = Rainfall Harvest, SC = Source Control Structural BMP, Unk = Unknown BMP type

Table 6.F.3 Detailed List of Existing Distributed BMPs in Upper Los Angeles River EWMP Group

ID	Jurisdiction	Data Source	BMP Subcategory	BMP Name	Location (Latitude, Longitude)	Purpose of BMP (treatment objectives)	Date Facility Placed in Service	Comments and Notes
D2083	LA	DR	PP	Permeable Pavers		SUSMP	8/16/2013	
D2084	LA	DR	PP	Permeable Pavers		SUSMP	7/18/2012	
D2085	LA	DR	PP	Permeable Pavers		SUSMP	1/25/2013	
D2086	LA	DR	PP	Permeable Pavers		SUSMP	8/8/2013	
D2087	LA	DR	PP	Permeable Pavers		SUSMP	6/25/2013	
D2088	LA	DR	PP	Permeable Pavers		SUSMP	1/8/2013	
D2089	LA	DR	PP	Permeable Pavers		SUSMP	5/10/2013	
D2090	LA	DR	PP	Permeable Pavers		SUSMP	6/14/2013	
D2091	LA	DR	PP	Permeable Pavers		SUSMP	9/25/2013	
D2092	LA	DR	PP	Permeable Pavers		SUSMP	12/11/2012	
D2093	LA	DR	PP	Permeable Pavers		SUSMP	9/25/2013	
D2094	LA	DR	PP	Permeable Pavers		SUSMP	4/29/2013	
D2095	LA	DR	PP	Permeable Pavers		SUSMP	10/30/2012	
D2096	LA	DR	PP	Permeable Pavers		SUSMP	4/5/2013	
D2097	LA	DR	PP	Permeable Pavers		SUSMP	3/28/2013	
D2098	LA	DR	PP	Permeable Pavers		SUSMP	11/14/2012	
D2099	LA	DR	PP	Permeable Pavers		SUSMP	10/4/2012	
D2100	LA	DR	PP	Permeable Pavers		SUSMP	10/11/2012	
D2101	LA	DR	PP	Permeable Pavers		SUSMP	6/25/2013	
D2102	LA	DR	PP	Permeable Pavers		SUSMP	6/27/2013	
D2103	LA	DR	PP	Permeable Pavers		SUSMP	9/25/2012	
D2104	LA	DR	PP	Permeable Pavers		SUSMP	1/15/2013	
D2105	LA	DR	PP	Permeable Pavers		SUSMP	11/14/2012	

Notes: Al = Alhambra, LA = Los Angeles (City), MP = Monterey Park, Pa = Pasadena, Spa = South Pasadena, TC = Temple City, Uninc = Unincorporated, DR = Data Request, O = Proposition O, Bio = Bioretention/Biofiltration, Bs = Bioswale, Det = Site-Scale Detention, FT = Flow-Through Treatment BMP, GS = Green Street, Inf = Infiltration, PP = Permeable Pavement, RH = Rainfall Harvest, SC = Source Control Structural BMP, Unk = Unknown BMP type

Table 6.F.3 Detailed List of Existing Distributed BMPs in Upper Los Angeles River EWMP Group

ID	Jurisdiction	Data Source	BMP Subcategory	BMP Name	Location (Latitude, Longitude)	Purpose of BMP (treatment objectives)	Date Facility Placed in Service	Comments and Notes
D2106	LA	DR	PP	Permeable Pavers		SUSMP	8/8/2013	
D2107	LA	DR	PP	Permeable Pavers		SUSMP	8/29/2013	
D2108	LA	DR	PP	Permeable Pavers		SUSMP	6/11/2013	
D2109	LA	DR	PP	Permeable Pavers		SUSMP	10/10/2012	
D2110	LA	DR	PP	Permeable Pavers		SUSMP	3/11/2013	
D2111	LA	DR	PP	Permeable Pavers		SUSMP	6/11/2013	
D2112	LA	DR	PP	Permeable Pavers		SUSMP	2/28/2013	
D2113	LA	DR	PP	Permeable Pavers		SUSMP	8/22/2013	
D2114	LA	DR	PP	Permeable Pavers		SUSMP	12/20/2012	
D2115	LA	DR	PP	Permeable Pavers		SUSMP	1/16/2013	
D2116	LA	DR	PP	Permeable Pavers		SUSMP	6/21/2013	
D2117	LA	DR	PP	Permeable Pavers		SUSMP	7/24/2012	
D2118	LA	DR	PP	Permeable Pavers		SUSMP	6/28/2012	
D2119	LA	DR	PP	Permeable Pavers		SUSMP	9/6/2013	
D2120	LA	DR	PP	Permeable Pavers		SUSMP	5/15/2013	
D2121	LA	DR	PP	Permeable Pavers		SUSMP	5/14/2013	
D2122	LA	DR	PP	Permeable Pavers		SUSMP	8/13/2013	
D2123	LA	DR	PP	Permeable Pavers		SUSMP	9/3/2013	
D2124	LA	DR	PP	Permeable Pavers		SUSMP	2/21/2013	
D2125	LA	DR	PP	Permeable Pavers		SUSMP	7/30/2013	
D2126	LA	DR	PP	Permeable Pavers		SUSMP	6/19/2013	
D2127	LA	DR	PP	Permeable Pavers		SUSMP	5/3/2013	
D2128	LA	DR	PP	Permeable Pavers		SUSMP	8/30/2013	
D2129	LA	DR	PP	Permeable Pavers		SUSMP	4/9/2013	
D2130	LA	DR	PP	Permeable Pavers		SUSMP	11/16/2012	

Notes: Al = Alhambra, LA = Los Angeles (City), MP = Monterey Park, Pa = Pasadena, Spa = South Pasadena, TC = Temple City, Uninc = Unincorporated, DR = Data Request, O = Proposition O, Bio = Bioretention/Biofiltration, Bs = Bioswale, Det = Site-Scale Detention, FT = Flow-Through Treatment BMP, GS = Green Street, Inf = Infiltration, PP = Permeable Pavement, RH = Rainfall Harvest, SC = Source Control Structural BMP, Unk = Unknown BMP type

Table 6.F.3 Detailed List of Existing Distributed BMPs in Upper Los Angeles River EWMP Group

ID	Jurisdiction	Data Source	BMP Subcategory	BMP Name	Location (Latitude, Longitude)	Purpose of BMP (treatment objectives)	Date Facility Placed in Service	Comments and Notes
D2131	LA	DR	PP	Permeable Pavers		SUSMP	5/23/2013	
D2132	LA	DR	PP	Permeable Pavers		SUSMP	7/10/2012	
D2133	LA	DR	PP	Permeable Pavers		SUSMP	11/27/2012	
D2134	LA	DR	PP	Permeable Pavers		SUSMP	8/13/2013	
D2135	LA	DR	PP	Permeable Pavers		SUSMP	1/24/2013	
D2136	LA	DR	PP	Permeable Pavers		SUSMP	5/23/2013	
D2137	LA	DR	PP	Permeable Pavers		SUSMP	10/23/2012	
D2138	LA	DR	PP	Permeable Pavers		SUSMP	9/23/2013	
D2139	LA	DR	PP	Permeable Pavers		SUSMP	9/27/2013	
D2140	LA	DR	PP	Permeable Pavers		SUSMP	8/7/2013	
D2141	LA	DR	PP	Permeable Pavers		SUSMP	8/30/2013	
D2142	LA	DR	PP	Permeable Pavers		SUSMP	10/4/2012	
D2143	LA	DR	PP	Permeable Pavers		SUSMP	2/20/2013	
D2144	LA	DR	PP	Permeable Pavers		SUSMP	12/7/2012	
D2145	LA	DR	PP	Permeable Pavers		SUSMP	8/8/2013	
D2146	LA	DR	PP	Permeable Pavers		SUSMP	5/21/2013	
D2147	LA	DR	PP	Permeable Pavers		SUSMP	9/25/2013	
D2148	LA	DR	PP	Permeable Pavers		SUSMP	1/14/2013	
D2149	LA	DR	PP	Permeable Pavers		SUSMP	2/4/2013	
D2150	LA	DR	PP	Permeable Pavers		SUSMP	4/23/2013	
D2151	LA	DR	PP	Permeable Pavers		SUSMP	4/23/2013	
D2152	LA	DR	PP	Permeable Pavers		SUSMP	4/23/2013	
D2153	LA	DR	PP	Permeable Pavers		SUSMP	1/17/2013	
D2154	LA	DR	PP	Permeable Pavers		SUSMP	2/20/2013	
D2155	LA	DR	PP	Permeable Pavers		SUSMP	8/1/2013	
D2156	LA	DR	PP	Permeable Pavers		SUSMP	7/24/2013	

Notes: Al = Alhambra, LA = Los Angeles (City), MP = Monterey Park, Pa = Pasadena, Spa = South Pasadena, TC = Temple City, Uninc = Unincorporated, DR = Data Request, O = Proposition O, Bio = Bioretention/Biofiltration, Bs = Bioswale, Det = Site-Scale Detention, FT = Flow-Through Treatment BMP, GS = Green Street, Inf = Infiltration, PP = Permeable Pavement, RH = Rainfall Harvest, SC = Source Control Structural BMP, Unk = Unknown BMP type

Table 6.F.3 Detailed List of Existing Distributed BMPs in Upper Los Angeles River EWMP Group

ID	Jurisdiction	Data Source	BMP Subcategory	BMP Name	Location (Latitude, Longitude)	Purpose of BMP (treatment objectives)	Date Facility Placed in Service	Comments and Notes
D2157	LA	DR	PP	Permeable Pavers		SUSMP	12/19/2012	
D2158	LA	DR	PP	Permeable Pavers		SUSMP	2/12/2013	
D2159	LA	DR	PP	Permeable Pavers		SUSMP	2/12/2013	
D2160	LA	DR	PP	Permeable Pavers		SUSMP	11/27/2012	
D2161	LA	DR	PP	Permeable Pavers		SUSMP	7/25/2013	
D2162	LA	DR	PP	Permeable Pavers		SUSMP	9/28/2012	
D2163	LA	DR	PP	Permeable Pavers		SUSMP	1/10/2013	
D2164	LA	DR	PP	Permeable Pavers		SUSMP	8/9/2013	
D2165	LA	DR	Bio	Planter Box		SUSMP	1/14/2013	
D2166	LA	DR	Bio	Planter Box		SUSMP	12/1/2011	
D2167	LA	DR	Bio	Planter Box		SUSMP	8/8/2013	
D2168	LA	DR	Bio	Planter Box		SUSMP	8/28/2012	
D2169	LA	DR	Bio	Planter Box		SUSMP	2/18/2010	
D2170	LA	DR	Bio	Planter Box		SUSMP	8/24/2007	
D2171	LA	DR	Bio	Planter Box		SUSMP	11/6/2012	
D2172	LA	DR	Bio	Planter Box		SUSMP	9/26/2012	
D2173	LA	DR	Bio	Planter Box		SUSMP	8/23/2012	
D2174	LA	DR	Bio	Planter Box		SUSMP	5/29/2007	
D2175	LA	DR	Bio	Planter Box		SUSMP	10/4/2010	
D2176	LA	DR	Bio	Planter Box		SUSMP	11/29/2012	
D2177	LA	DR	Bio	Planter Box		SUSMP	5/13/2009	
D2178	LA	DR	Bio	Planter Box		SUSMP	5/17/2013	
D2179	LA	DR	Bio	Planter Box		SUSMP	6/12/2008	
D2180	LA	DR	Bio	Planter Box		SUSMP	2/1/2013	
D2181	LA	DR	Bio	Planter Box		SUSMP	7/19/2007	

Notes: Al = Alhambra, LA = Los Angeles (City), MP = Monterey Park, Pa = Pasadena, Spa = South Pasadena, TC = Temple City, Uninc = Unincorporated, DR = Data Request, O = Proposition O, Bio = Bioretention/Biofiltration, Bs = Bioswale, Det = Site-Scale Detention, FT = Flow-Through Treatment BMP, GS = Green Street, Inf = Infiltration, PP = Permeable Pavement, RH = Rainfall Harvest, SC = Source Control Structural BMP, Unk = Unknown BMP type

Table 6.F.3 Detailed List of Existing Distributed BMPs in Upper Los Angeles River EWMP Group

ID	Jurisdiction	Data Source	BMP Subcategory	BMP Name	Location (Latitude, Longitude)	Purpose of BMP (treatment objectives)	Date Facility Placed in Service	Comments and Notes
D2182	LA	DR	Bio	Planter Box		SUSMP	5/23/2012	
D2183	LA	DR	Bio	Planter Box		SUSMP	12/18/2007	
D2184	LA	DR	Bio	Planter Box		SUSMP	11/20/2012	
D2185	LA	DR	Bio	Planter Box		SUSMP	1/9/2013	
D2186	LA	DR	Bio	Planter Box		SUSMP	9/13/2010	
D2187	LA	DR	Bio	Planter Box		SUSMP	7/26/2013	
D2188	LA	DR	Bio	Planter Box		SUSMP	5/21/2013	
D2189	LA	DR	Bio	Planter Box		SUSMP	7/24/2008	
D2190	LA	DR	Bio	Planter Box		SUSMP	8/13/2008	
D2191	LA	DR	Bio	Planter Box		SUSMP	8/9/2013	
D2192	LA	DR	Bio	Planter Box		SUSMP	7/29/2013	
D2193	LA	DR	Bio	Planter Box		SUSMP	9/4/2013	
D2194	LA	DR	Bio	Planter Box		SUSMP	10/31/2012	
D2195	LA	DR	Bio	Planter Box		SUSMP	4/10/2013	
D2196	LA	DR	Bio	Planter Box		SUSMP	5/28/2013	
D2197	LA	DR	Bio	Planter Box		SUSMP	5/28/2013	
D2198	LA	DR	Bio	Planter Box		SUSMP	10/5/2006	
D2199	LA	DR	Bio	Planter Box		SUSMP	10/25/2012	
D2200	LA	DR	Bio	Planter Box		SUSMP	7/2/2013	
D2201	LA	DR	Bio	Planter Box		SUSMP	4/29/2008	
D2202	LA	DR	Bio	Planter Box		SUSMP	2/26/2013	
D2203	LA	DR	Bio	Planter Box		SUSMP	8/15/2012	
D2204	LA	DR	Bio	Planter Box		SUSMP	5/2/2013	
D2205	LA	DR	Bio	Planter Box		SUSMP	8/22/2013	

Notes: Al = Alhambra, LA = Los Angeles (City), MP = Monterey Park, Pa = Pasadena, Spa = South Pasadena, TC = Temple City, Uninc = Unincorporated, DR = Data Request, O = Proposition O, Bio = Bioretention/Biofiltration, Bs = Bioswale, Det = Site-Scale Detention, FT = Flow-Through Treatment BMP, GS = Green Street, Inf = Infiltration, PP = Permeable Pavement, RH = Rainfall Harvest, SC = Source Control Structural BMP, Unk = Unknown BMP type

Table 6.F.3 Detailed List of Existing Distributed BMPs in Upper Los Angeles River EWMP Group

ID	Jurisdiction	Data Source	BMP Subcategory	BMP Name	Location (Latitude, Longitude)	Purpose of BMP (treatment objectives)	Date Facility Placed in Service	Comments and Notes
D2206	LA	DR	Bio	Planter Box		SUSMP	11/2/2010	
D2207	LA	DR	Bio	Planter Box		SUSMP	11/7/2008	
D2208	LA	DR	Bio	Planter Box		SUSMP	9/6/2012	
D2209	LA	DR	Bio	Planter Box		SUSMP	7/28/2011	
D2210	LA	DR	Bio	Planter Box		SUSMP	2/2/2010	
D2211	LA	DR	Bio	Planter Box		SUSMP	6/5/2013	
D2212	LA	DR	Bio	Planter Box		SUSMP	2/22/2013	
D2213	LA	DR	Bio	Planter Box		SUSMP	6/13/2013	
D2214	LA	DR	Bio	Planter Box		SUSMP	8/2/2010	
D2215	LA	DR	Bio	Planter Box		SUSMP	6/5/2013	
D2216	LA	DR	Bio	Planter Box		SUSMP	10/9/2009	
D2217	LA	DR	Bio	Planter Box		SUSMP	6/5/2007	
D2218	LA	DR	Bio	Planter Box		SUSMP	6/20/2013	
D2219	LA	DR	Bio	Planter Box		SUSMP	6/4/2013	
D2220	LA	DR	Bio	Planter Box		SUSMP	8/22/2013	
D2221	LA	DR	Bio	Planter Box		SUSMP	2/22/2013	
D2222	LA	DR	Bio	Planter Box		SUSMP	6/24/2013	
D2223	LA	DR	Bio	Planter Box		SUSMP	5/15/2012	
D2224	LA	DR	Bio	Planter Box		SUSMP	7/29/2013	
D2225	LA	DR	Bio	Planter Box		SUSMP	5/30/2013	
D2226	LA	DR	Bio	Planter Box		SUSMP	2/26/2013	
D2227	LA	DR	Bio	Planter Box		SUSMP	6/17/2011	
D2228	LA	DR	Bio	Planter Box		SUSMP	5/5/2008	
D2229	LA	DR	Bio	Planter Box		SUSMP	4/4/2013	
D2230	LA	DR	Bio	Planter Box		SUSMP	1/27/2010	
D2231	LA	DR	Bio	Planter Box		SUSMP	7/31/2013	
D2232	LA	DR	Bio	Planter Box		SUSMP	6/21/2011	
D2233	LA	DR	Bio	Planter Box		SUSMP	8/19/2013	

Notes: Al = Alhambra, LA = Los Angeles (City), MP = Monterey Park, Pa = Pasadena, Spa = South Pasadena, TC = Temple City, Uninc = Unincorporated, DR = Data Request, O = Proposition O, Bio = Bioretention/Biofiltration, Bs = Bioswale, Det = Site-Scale Detention, FT = Flow-Through Treatment BMP, GS = Green Street, Inf = Infiltration, PP = Permeable Pavement, RH = Rainfall Harvest, SC = Source Control Structural BMP, Unk = Unknown BMP type

Table 6.F.3 Detailed List of Existing Distributed BMPs in Upper Los Angeles River EWMP Group

ID	Jurisdiction	Data Source	BMP Subcategory	BMP Name	Location (Latitude, Longitude)	Purpose of BMP (treatment objectives)	Date Facility Placed in Service	Comments and Notes
D2234	LA	DR	Bio	Planter Box		SUSMP	3/6/2013	
D2235	LA	DR	Bio	Planter Box		SUSMP	6/4/2010	
D2236	LA	DR	Bio	Planter Box		SUSMP	4/2/2007	
D2237	LA	DR	Bio	Planter Box		SUSMP	4/23/2008	
D2238	LA	DR	Bio	Planter Box		SUSMP	2/4/2013	
D2239	LA	DR	Bio	Planter Box		SUSMP	5/15/2009	
D2240	LA	DR	Bio	Planter Box		SUSMP	6/21/2010	
D2241	LA	DR	Bio	Planter Box		SUSMP	8/17/2012	
D2242	LA	DR	Bio	Planter Box		SUSMP	1/18/2012	
D2243	LA	DR	Bio	Planter Box		SUSMP	12/18/2012	
D2244	LA	DR	Bio	Planter Box		SUSMP	12/12/2011	
D2245	LA	DR	Bio	Planter Box		SUSMP	1/10/2013	
D2246	LA	DR	Bio	Planter Box		SUSMP	1/27/2009	
D2247	LA	DR	Bio	Planter Box		SUSMP	3/19/2013	
D2248	LA	DR	Bio	Planter Box		SUSMP	4/7/2011	
D2249	LA	DR	Bio	Planter Box		SUSMP	11/18/2008	
D2250	LA	DR	Bio	Planter Box		SUSMP	6/21/2011	
D2251	LA	DR	Bio	Planter Box		SUSMP	10/18/2011	
D2252	LA	DR	Bio	Planter Box		SUSMP	1/22/2013	
D2253	LA	DR	Bio	Planter Box		SUSMP	8/26/2013	
D2254	LA	DR	Bio	Planter Box		SUSMP	8/15/2013	
D2255	LA	DR	Bio	Planter Box		SUSMP	2/19/2010	
D2256	LA	DR	Bio	Planter Box		SUSMP	7/21/2011	
D2257	LA	DR	Bio	Planter Box		SUSMP	10/2/2012	

Notes: Al = Alhambra, LA = Los Angeles (City), MP = Monterey Park, Pa = Pasadena, Spa = South Pasadena, TC = Temple City, Uninc = Unincorporated, DR = Data Request, O = Proposition O, Bio = Bioretention/Biofiltration, Bs = Bioswale, Det = Site-Scale Detention, FT = Flow-Through Treatment BMP, GS = Green Street, Inf = Infiltration, PP = Permeable Pavement, RH = Rainfall Harvest, SC = Source Control Structural BMP, Unk = Unknown BMP type

Table 6.F.3 Detailed List of Existing Distributed BMPs in Upper Los Angeles River EWMP Group

ID	Jurisdiction	Data Source	BMP Subcategory	BMP Name	Location (Latitude, Longitude)	Purpose of BMP (treatment objectives)	Date Facility Placed in Service	Comments and Notes
D2258	LA	DR	Bio	Planter Box		SUSMP	2/7/2013	
D2259	LA	DR	Bio	Planter Box		SUSMP	5/15/2013	
D2260	LA	DR	Bio	Planter Box		SUSMP	9/24/2013	
D2261	LA	DR	Bio	Planter Box		SUSMP	5/27/2010	
D2262	LA	DR	Bio	Planter Box		SUSMP	3/15/2013	
D2263	LA	DR	Bio	Planter Box		SUSMP	5/31/2012	
D2264	LA	DR	Bio	Planter Box		SUSMP	3/12/2013	
D2265	LA	DR	Bio	Planter Box		SUSMP	10/22/2012	
D2266	LA	DR	Bio	Planter Box		SUSMP	12/12/2012	
D2267	LA	DR	Bio	Planter Box		SUSMP	1/13/2011	
D2268	LA	DR	Bio	Planter Box		SUSMP	4/25/2013	
D2269	LA	DR	Bio	Planter Box		SUSMP	1/30/2012	
D2270	LA	DR	Bio	Planter Box		SUSMP	4/18/2013	
D2271	LA	DR	Bio	Planter Box		SUSMP	8/22/2008	
D2272	LA	DR	Bio	Planter Box		SUSMP	9/14/2012	
D2273	LA	DR	Bio	Planter Box		SUSMP	3/29/2012	
D2274	LA	DR	Bio	Planter Box		SUSMP	9/16/2009	
D2275	LA	DR	Bio	Planter Box		SUSMP	1/28/2013	
D2276	LA	DR	Bio	Planter Box		SUSMP	9/22/2011	
D2277	LA	DR	Bio	Planter Box		SUSMP	7/30/2013	
D2278	LA	DR	Bio	Planter Box		SUSMP	7/12/2012	
D2279	LA	DR	Bio	Planter Box		SUSMP	2/26/2008	
D2280	LA	DR	Bio	Planter Box		SUSMP	10/27/2011	
D2281	LA	DR	Bio	Planter Box		SUSMP	5/2/2013	
D2282	LA	DR	Bio	Planter Box		SUSMP	4/21/2008	

Notes: Al = Alhambra, LA = Los Angeles (City), MP = Monterey Park, Pa = Pasadena, Spa = South Pasadena, TC = Temple City, Uninc = Unincorporated, DR = Data Request, O = Proposition O, Bio = Bioretention/Biofiltration, Bs = Bioswale, Det = Site-Scale Detention, FT = Flow-Through Treatment BMP, GS = Green Street, Inf = Infiltration, PP = Permeable Pavement, RH = Rainfall Harvest, SC = Source Control Structural BMP, Unk = Unknown BMP type

Table 6.F.3 Detailed List of Existing Distributed BMPs in Upper Los Angeles River EWMP Group

ID	Jurisdiction	Data Source	BMP Subcategory	BMP Name	Location (Latitude, Longitude)	Purpose of BMP (treatment objectives)	Date Facility Placed in Service	Comments and Notes
D2283	LA	DR	Bio	Planter Box		SUSMP	8/9/2013	
D2284	LA	DR	Bio	Planter Box		SUSMP	7/13/2012	
D2285	LA	DR	Bio	Planter Box		SUSMP	6/27/2013	
D2286	LA	DR	Bio	Planter Box		SUSMP	4/22/2010	
D2287	LA	DR	Bio	Planter Box		SUSMP	2/20/2009	
D2288	LA	DR	Bio	Planter Box		SUSMP	3/1/2012	
D2289	LA	DR	Bio	Planter Box		SUSMP	8/13/2008	
D2290	LA	DR	Bio	Planter Box		SUSMP	10/21/2009	
D2291	LA	DR	Bio	Planter Box		SUSMP	12/18/2012	
D2292	LA	DR	Bio	Planter Box		SUSMP	12/21/2012	
D2293	LA	DR	Bio	Planter Box		SUSMP	6/20/2013	
D2294	LA	DR	Bio	Planter Box		SUSMP	11/19/2012	
D2295	LA	DR	Bio	Planter Box		SUSMP	6/13/2013	
D2296	LA	DR	Bio	Planter Box		SUSMP	6/13/2013	
D2297	LA	DR	Bio	Planter Box		SUSMP	3/7/2013	
D2298	LA	DR	Bio	Planter Box		SUSMP	11/15/2010	
D2299	LA	DR	Bio	Planter Box		SUSMP	2/7/2013	
D2300	LA	DR	Bio	Planter Box		SUSMP	9/12/2008	
D2301	LA	DR	Bio	Planter Box		SUSMP	1/8/2009	
D2302	LA	DR	Bio	Planter Box		SUSMP	1/24/2007	
D2303	LA	DR	Bio	Planter Box		SUSMP	7/7/2011	
D2304	LA	DR	Bio	Planter Box		SUSMP	4/4/2013	
D2305	LA	DR	Bio	Planter Box		SUSMP	3/24/2011	

Notes: Al = Alhambra, LA = Los Angeles (City), MP = Monterey Park, Pa = Pasadena, Spa = South Pasadena, TC = Temple City, Uninc = Unincorporated, DR = Data Request, O = Proposition O, Bio = Bioretention/Biofiltration, Bs = Bioswale, Det = Site-Scale Detention, FT = Flow-Through Treatment BMP, GS = Green Street, Inf = Infiltration, PP = Permeable Pavement, RH = Rainfall Harvest, SC = Source Control Structural BMP, Unk = Unknown BMP type

Table 6.F.3 Detailed List of Existing Distributed BMPs in Upper Los Angeles River EWMP Group

ID	Jurisdiction	Data Source	BMP Subcategory	BMP Name	Location (Latitude, Longitude)	Purpose of BMP (treatment objectives)	Date Facility Placed in Service	Comments and Notes
D2306	LA	DR	Bio	Planter Box		SUSMP	9/13/2013	
D2307	LA	DR	Bio	Planter Box		SUSMP	3/24/2008	
D2308	LA	DR	Bio	Planter Box		SUSMP	8/23/2013	
D2309	LA	DR	Bio	Planter Box		SUSMP	3/8/2013	
D2310	LA	DR	Bio	Planter Box		SUSMP	7/17/2013	
D2311	LA	DR	Bio	Planter Box		SUSMP	1/18/2013	
D2312	LA	DR	Bio	Planter Box		SUSMP	8/16/2013	
D2313	LA	DR	Bio	Planter Box		SUSMP	2/4/2008	
D2314	LA	DR	Bio	Planter Box		SUSMP	8/13/2013	
D2315	LA	DR	Bio	Planter Box		SUSMP	6/26/2013	
D2316	LA	DR	Bio	Planter Box		SUSMP	12/11/2012	
D2317	LA	DR	Bio	Planter Box		SUSMP	8/4/2008	
D2318	LA	DR	Bio	Planter Box		SUSMP	10/11/2012	
D2319	LA	DR	Bio	Planter Box		SUSMP	11/16/2011	
D2320	LA	DR	Bio	Planter Box		SUSMP	4/3/2013	
D2321	LA	DR	Bio	Planter Box		SUSMP	6/11/2013	
D2322	LA	DR	Bio	Planter Box		SUSMP	5/25/2010	
D2323	LA	DR	Bio	Planter Box		SUSMP	6/21/2011	
D2324	LA	DR	Bio	Planter Box		SUSMP	10/1/2012	
D2325	LA	DR	Bio	Planter Box		SUSMP	6/18/2013	
D2326	LA	DR	Bio	Planter Box		SUSMP	1/6/2009	
D2327	LA	DR	Bio	Planter Box		SUSMP	7/20/2012	
D2328	LA	DR	Bio	Planter Box		SUSMP	9/16/2013	
D2329	LA	DR	Bio	Planter Box		SUSMP	7/8/2013	
D2330	LA	DR	Bio	Planter Box		SUSMP	10/2/2012	

Notes: Al = Alhambra, LA = Los Angeles (City), MP = Monterey Park, Pa = Pasadena, Spa = South Pasadena, TC = Temple City, Uninc = Unincorporated, DR = Data Request, O = Proposition O, Bio = Bioretention/Biofiltration, Bs = Bioswale, Det = Site-Scale Detention, FT = Flow-Through Treatment BMP, GS = Green Street, Inf = Infiltration, PP = Permeable Pavement, RH = Rainfall Harvest, SC = Source Control Structural BMP, Unk = Unknown BMP type

Table 6.F.3 Detailed List of Existing Distributed BMPs in Upper Los Angeles River EWMP Group

ID	Jurisdiction	Data Source	BMP Subcategory	BMP Name	Location (Latitude, Longitude)	Purpose of BMP (treatment objectives)	Date Facility Placed in Service	Comments and Notes
D2331	LA	DR	Bio	Planter Box		SUSMP	12/13/2012	
D2332	LA	DR	Bio	Planter Box		SUSMP	7/17/2007	
D2333	LA	DR	Bio	Planter Box		SUSMP	9/24/2013	
D2334	LA	DR	Bio	Planter Box		SUSMP	8/15/2012	
D2335	LA	DR	Bio	Planter Box		SUSMP	7/17/2007	
D2336	LA	DR	Bio	Planter Box		SUSMP	1/17/2013	
D2337	LA	DR	Bio	Planter Box		SUSMP	8/9/2012	
D2338	LA	DR	Bio	Planter Box		SUSMP	2/2/2007	
D2339	LA	DR	Bio	Planter Box		SUSMP	9/5/2012	
D2340	LA	DR	Bio	Planter Box		SUSMP	10/19/2012	
D2341	LA	DR	Bio	Planter Box		SUSMP	1/16/2008	
D2342	LA	DR	Bio	Planter Box		SUSMP	3/15/2013	
D2343	LA	DR	Bio	Planter Box		SUSMP	11/13/2012	
D2344	LA	DR	Bio	Planter Box		SUSMP	2/13/2008	
D2345	LA	DR	Bio	Planter Box		SUSMP	9/9/2010	
D2346	LA	DR	Bio	Planter Box		SUSMP	8/1/2011	
D2347	LA	DR	Bio	Planter Box		SUSMP	4/3/2013	
D2348	LA	DR	Bio	Planter Box		SUSMP	3/15/2008	
D2349	LA	DR	Bio	Planter Box		SUSMP	1/29/2009	
D2350	LA	DR	Bio	Planter Box		SUSMP	1/9/2013	
D2351	LA	DR	Bio	Planter Box		SUSMP	7/12/2012	
D2352	LA	DR	Bio	Planter Box		SUSMP	7/12/2012	
D2353	LA	DR	Bio	Planter Box		SUSMP	7/9/2013	
D2354	LA	DR	Bio	Planter Box		SUSMP	4/28/2011	

Notes: Al = Alhambra, LA = Los Angeles (City), MP = Monterey Park, Pa = Pasadena, Spa = South Pasadena, TC = Temple City, Uninc = Unincorporated, DR = Data Request, O = Proposition O, Bio = Bioretention/Biofiltration, Bs = Bioswale, Det = Site-Scale Detention, FT = Flow-Through Treatment BMP, GS = Green Street, Inf = Infiltration, PP = Permeable Pavement, RH = Rainfall Harvest, SC = Source Control Structural BMP, Unk = Unknown BMP type

Table 6.F.3 Detailed List of Existing Distributed BMPs in Upper Los Angeles River EWMP Group

ID	Jurisdiction	Data Source	BMP Subcategory	BMP Name	Location (Latitude, Longitude)	Purpose of BMP (treatment objectives)	Date Facility Placed in Service	Comments and Notes
D2355	LA	DR	Bio	Planter Box		SUSMP	11/17/2009	
D2356	LA	DR	Bio	Planter Box		SUSMP	2/20/2013	
D2357	LA	DR	Bio	Planter Box		SUSMP	7/23/2012	
D2358	LA	DR	Bio	Planter Box		SUSMP	10/30/2012	
D2359	LA	DR	Bio	Planter Box		SUSMP	2/12/2013	
D2360	LA	DR	Bio	Planter Box		SUSMP	7/26/2013	
D2361	LA	DR	Bio	Planter Box		SUSMP	9/5/2013	
D2362	LA	DR	Bio	Planter Box		SUSMP	1/11/2013	
D2363	LA	DR	Bio	Planter Box		SUSMP	11/27/2012	
D2364	LA	DR	Bio	Planter Box		SUSMP	1/9/2008	
D2365	LA	DR	Bio	Planter Box		SUSMP	9/19/2011	
D2366	LA	DR	Bio	Planter Box		SUSMP	8/20/2013	
D2367	LA	DR	Bio	Planter Box		SUSMP	9/11/2012	
D2368	LA	DR	Bio	Planter Box		SUSMP	5/10/2011	
D2369	LA	DR	Bio	Planter Box		SUSMP	8/28/2013	
D2370	LA	DR	Bio	Planter Box		SUSMP	10/9/2012	
D2371	LA	DR	Bio	Planter Box		SUSMP	5/24/2013	
D2372	LA	DR	Bio	Planter Box		SUSMP	4/26/2012	
D2373	LA	DR	Bio	Planter Box		SUSMP	8/22/2013	
D2374	LA	DR	Bio	Planter Box		SUSMP	11/9/2012	
D2375	LA	DR	Bio	Planter Box		SUSMP	4/20/2010	
D2376	LA	DR	Bio	Planter Box		SUSMP	11/27/2012	
D2377	LA	DR	Bio	Planter Box		SUSMP	8/24/2012	
D2378	LA	DR	Bio	Planter Box		SUSMP	7/19/2013	

Notes: Al = Alhambra, LA = Los Angeles (City), MP = Monterey Park, Pa = Pasadena, Spa = South Pasadena, TC = Temple City, Uninc = Unincorporated, DR = Data Request, O = Proposition O, Bio = Bioretention/Biofiltration, Bs = Bioswale, Det = Site-Scale Detention, FT = Flow-Through Treatment BMP, GS = Green Street, Inf = Infiltration, PP = Permeable Pavement, RH = Rainfall Harvest, SC = Source Control Structural BMP, Unk = Unknown BMP type

Table 6.F.3 Detailed List of Existing Distributed BMPs in Upper Los Angeles River EWMP Group

ID	Jurisdiction	Data Source	BMP Subcategory	BMP Name	Location (Latitude, Longitude)	Purpose of BMP (treatment objectives)	Date Facility Placed in Service	Comments and Notes
D2379	LA	DR	Bio	Planter Box		SUSMP	8/12/2013	
D2380	LA	DR	Bio	Planter Box		SUSMP	4/17/2013	
D2381	LA	DR	Bio	Planter Box		SUSMP	8/27/2007	
D2382	LA	DR	Bio	Planter Box		SUSMP	6/18/2008	
D2383	LA	DR	Bio	Planter Box		SUSMP	9/26/2012	
D2384	LA	DR	Bio	Planter Box		SUSMP	9/16/2011	
D2385	LA	DR	Bio	Planter Box		SUSMP	12/6/2007	
D2386	LA	DR	Bio	Planter Box		SUSMP	6/12/2009	
D2387	LA	DR	Bio	Planter Box		SUSMP	9/3/2013	
D2388	LA	DR	Bio	Planter Box		SUSMP	5/9/2013	
D2389	LA	DR	Bio	Planter Box		SUSMP	2/24/2011	
D2390	LA	DR	Bio	Planter Box		SUSMP	7/5/2012	
D2391	LA	DR	Bio	Planter Box		SUSMP	7/9/2012	
D2392	LA	DR	Bio	Planter Box		SUSMP	5/28/2013	
D2393	LA	DR	Bio	Planter Box		SUSMP	8/27/2013	
D2394	LA	DR	Bio	Planter Box		SUSMP	11/16/2011	
D2395	LA	DR	Bio	Planter Box		SUSMP	4/17/2013	
D2396	LA	DR	Bio	Planter Box		SUSMP	11/30/2010	
D2397	LA	DR	Bio	Planter Box		SUSMP	8/24/2007	
D2398	LA	DR	Bio	Planter Box		SUSMP	7/27/2012	
D2399	LA	DR	Bio	Planter Box		SUSMP	8/23/2013	
D2400	LA	DR	Bio	Planter Box		SUSMP	6/11/2013	
D2401	LA	DR	Bio	Planter Box		SUSMP	2/28/2013	
D2402	LA	DR	Bio	Planter Box		SUSMP	7/10/2013	
D2403	LA	DR	Bio	Planter Box		SUSMP	12/21/2007	

Notes: Al = Alhambra, LA = Los Angeles (City), MP = Monterey Park, Pa = Pasadena, Spa = South Pasadena, TC = Temple City, Uninc = Unincorporated, DR = Data Request, O = Proposition O, Bio = Bioretention/Biofiltration, Bs = Bioswale, Det = Site-Scale Detention, FT = Flow-Through Treatment BMP, GS = Green Street, Inf = Infiltration, PP = Permeable Pavement, RH = Rainfall Harvest, SC = Source Control Structural BMP, Unk = Unknown BMP type

Table 6.F.3 Detailed List of Existing Distributed BMPs in Upper Los Angeles River EWMP Group

ID	Jurisdiction	Data Source	BMP Subcategory	BMP Name	Location (Latitude, Longitude)	Purpose of BMP (treatment objectives)	Date Facility Placed in Service	Comments and Notes
D2404	LA	DR	Bio	Planter Box		SUSMP	11/17/2009	
D2405	LA	DR	Bio	Planter Box		SUSMP	12/6/2012	
D2406	LA	DR	Bio	Planter Box		SUSMP	9/19/2013	
D2407	LA	DR	Bio	Planter Box		SUSMP	4/29/2013	
D2408	LA	DR	Bio	Planter Box		SUSMP	8/2/2011	
D2409	LA	DR	Bio	Planter Box		SUSMP	9/4/2009	
D2410	LA	DR	Bio	Planter Box		SUSMP	9/17/2008	
D2411	LA	DR	Bio	Planter Box		SUSMP	4/23/2013	
D2412	LA	DR	Bio	Planter Box		SUSMP	2/8/2013	
D2413	LA	DR	Bio	Planter Box		SUSMP	6/13/2013	
D2414	LA	DR	Bio	Planter Box		SUSMP	5/9/2013	
D2415	LA	DR	Bio	Planter Box		SUSMP	4/17/2013	
D2416	LA	DR	Bio	Planter Box		SUSMP	11/23/2011	
D2417	LA	DR	Bio	Planter Box		SUSMP	7/9/2013	
D2418	LA	DR	Bio	Planter Box		SUSMP	9/15/2011	
D2419	LA	DR	Bio	Planter Box		SUSMP	1/17/2013	
D2420	LA	DR	Bio	Planter Box		SUSMP	4/17/2012	
D2421	LA	DR	Bio	Planter Box		SUSMP	10/3/2007	
D2422	LA	DR	Bio	Planter Box		SUSMP	6/20/2013	
D2423	LA	DR	Bio	Planter Box		SUSMP	9/20/2012	
D2424	LA	DR	Bio	Planter Box		SUSMP	1/4/2013	
D2425	LA	DR	Bio	Planter Box		SUSMP	10/16/2011	
D2426	LA	DR	Bio	Planter Box		SUSMP	4/8/2013	
D2427	LA	DR	Bio	Planter Box		SUSMP	3/6/2013	
D2428	LA	DR	Bio	Planter Box		SUSMP	3/12/2013	

Notes: Al = Alhambra, LA = Los Angeles (City), MP = Monterey Park, Pa = Pasadena, Spa = South Pasadena, TC = Temple City, Uninc = Unincorporated, DR = Data Request, O = Proposition O, Bio = Bioretention/Biofiltration, Bs = Bioswale, Det = Site-Scale Detention, FT = Flow-Through Treatment BMP, GS = Green Street, Inf = Infiltration, PP = Permeable Pavement, RH = Rainfall Harvest, SC = Source Control Structural BMP, Unk = Unknown BMP type

Table 6.F.3 Detailed List of Existing Distributed BMPs in Upper Los Angeles River EWMP Group

ID	Jurisdiction	Data Source	BMP Subcategory	BMP Name	Location (Latitude, Longitude)	Purpose of BMP (treatment objectives)	Date Facility Placed in Service	Comments and Notes
D2429	LA	DR	Bio	Planter Box		SUSMP	2/7/2013	
D2430	LA	DR	Bio	Planter Box		SUSMP	7/5/2011	
D2431	LA	DR	Bio	Planter Box		SUSMP	9/28/2012	
D2432	LA	DR	Bio	Planter Box		SUSMP	10/14/2011	
D2433	LA	DR	Bio	Planter Box		SUSMP	9/17/2013	
D2434	LA	DR	Bio	Planter Box		SUSMP	12/15/2010	
D2435	LA	DR	Bio	Planter Box		SUSMP	3/11/2013	
D2436	LA	DR	Bio	Planter Box		SUSMP	11/20/2012	
D2437	LA	DR	Bio	Planter Box		SUSMP	8/8/2013	
D2438	LA	DR	Bio	Planter Box		SUSMP	7/10/2008	
D2439	LA	DR	Bio	Planter Box		SUSMP	5/16/2013	
D2440	LA	DR	Bio	Planter Box		SUSMP	8/13/2008	
D2441	LA	DR	Bio	Planter Box		SUSMP	9/25/2008	
D2442	LA	DR	Bio	Planter Box		SUSMP	8/15/2013	
D2443	LA	DR	Bio	Planter Box		SUSMP	4/25/2013	
D2444	LA	DR	Bio	Planter Box		SUSMP	4/4/2013	
D2445	LA	DR	Bio	Planter Box		SUSMP	4/21/2011	
D2446	LA	DR	Bio	Planter Box		SUSMP	8/13/2012	
D2447	LA	DR	Bio	Planter Box		SUSMP	5/30/2013	
D2448	LA	DR	Bio	Planter Box		SUSMP	8/6/2013	
D2449	LA	DR	Bio	Planter Box		SUSMP	12/18/2012	
D2450	LA	DR	Bio	Planter Box		SUSMP	9/25/2012	
D2451	LA	DR	Bio	Planter Box		SUSMP	4/3/2013	

Notes: Al = Alhambra, LA = Los Angeles (City), MP = Monterey Park, Pa = Pasadena, Spa = South Pasadena, TC = Temple City, Uninc = Unincorporated, DR = Data Request, O = Proposition O, Bio = Bioretention/Biofiltration, Bs = Bioswale, Det = Site-Scale Detention, FT = Flow-Through Treatment BMP, GS = Green Street, Inf = Infiltration, PP = Permeable Pavement, RH = Rainfall Harvest, SC = Source Control Structural BMP, Unk = Unknown BMP type

Table 6.F.3 Detailed List of Existing Distributed BMPs in Upper Los Angeles River EWMP Group

ID	Jurisdiction	Data Source	BMP Subcategory	BMP Name	Location (Latitude, Longitude)	Purpose of BMP (treatment objectives)	Date Facility Placed in Service	Comments and Notes
D2452	LA	DR	Bio	Planter Box		SUSMP	10/23/2012	
D2453	LA	DR	Bio	Planter Box		SUSMP	6/27/2013	
D2454	LA	DR	Bio	Planter Box		SUSMP	5/7/2010	
D2455	LA	DR	Bio	Planter Box		SUSMP	12/3/2012	
D2456	LA	DR	Bio	Planter Box		SUSMP	2/1/2008	
D2457	LA	DR	Bio	Planter Box		SUSMP	5/23/2013	
D2458	LA	DR	Bio	Planter Box		SUSMP	6/4/2012	
D2459	LA	DR	Bio	Planter Box		SUSMP	1/23/2013	
D2460	LA	DR	Bio	Planter Box		SUSMP	1/8/2013	
D2461	LA	DR	Bio	Planter Box		SUSMP	2/15/2007	
D2462	LA	DR	Bio	Planter Box		SUSMP	1/8/2012	
D2463	LA	DR	Bio	Planter Box		SUSMP	12/28/2012	
D2464	LA	DR	Bio	Planter Box		SUSMP	11/30/2012	
D2465	LA	DR	Bio	Planter Box		SUSMP	1/15/2010	
D2466	LA	DR	Bio	Planter Box		SUSMP	6/11/2013	
D2467	LA	DR	Bio	Planter Box		SUSMP	9/5/2013	
D2468	LA	DR	Bio	Planter Box		SUSMP	9/5/2013	
D2469	LA	DR	Bio	Planter Box		SUSMP	8/6/2013	
D2470	LA	DR	Bio	Planter Box		SUSMP	12/31/2012	
D2471	LA	DR	Bio	Planter Box		SUSMP	11/6/2012	
D2472	LA	DR	Bio	Planter Box		SUSMP	2/28/2011	
D2473	LA	DR	Bio	Planter Box		SUSMP	9/15/2008	
D2474	LA	DR	Bio	Planter Box		SUSMP	7/2/2013	
D2475	LA	DR	Bio	Planter Box		SUSMP	12/5/2012	

Notes: Al = Alhambra, LA = Los Angeles (City), MP = Monterey Park, Pa = Pasadena, Spa = South Pasadena, TC = Temple City, Uninc = Unincorporated, DR = Data Request, O = Proposition O, Bio = Bioretention/Biofiltration, Bs = Bioswale, Det = Site-Scale Detention, FT = Flow-Through Treatment BMP, GS = Green Street, Inf = Infiltration, PP = Permeable Pavement, RH = Rainfall Harvest, SC = Source Control Structural BMP, Unk = Unknown BMP type

Table 6.F.3 Detailed List of Existing Distributed BMPs in Upper Los Angeles River EWMP Group

ID	Jurisdiction	Data Source	BMP Subcategory	BMP Name	Location (Latitude, Longitude)	Purpose of BMP (treatment objectives)	Date Facility Placed in Service	Comments and Notes
D2476	LA	DR	Bio	Planter Box		SUSMP	6/20/2013	
D2477	LA	DR	Bio	Planter Box		SUSMP	3/12/2008	
D2478	LA	DR	Bio	Planter Box		SUSMP	10/25/2012	
D2479	LA	DR	Bio	Planter Box		SUSMP	11/2/2010	
D2480	LA	DR	Bio	Planter Box		SUSMP	5/9/2013	
D2481	LA	DR	Bio	Planter Box		SUSMP	7/8/2012	
D2482	LA	DR	Bio	Planter Box		SUSMP	4/26/2011	
D2483	LA	DR	Bio	Planter Box		SUSMP	9/10/2013	
D2484	LA	DR	Bio	Planter Box		SUSMP	6/19/2013	
D2485	LA	DR	Bio	Planter Box		SUSMP	8/22/2013	
D2486	LA	DR	Bio	Planter Box		SUSMP	4/10/2013	
D2487	LA	DR	Bio	Planter Box		SUSMP	9/16/2008	
D2488	LA	DR	Bio	Planter Box		SUSMP	7/27/2011	
D2489	LA	DR	Bio	Planter Box		SUSMP	8/13/2009	
D2490	LA	DR	Bio	Planter Box		SUSMP	8/22/2013	
D2491	LA	DR	Bio	Planter Box		SUSMP	5/26/2010	
D2492	LA	DR	Bio	Planter Box		SUSMP	8/11/2008	
D2493	LA	DR	Bio	Planter Box		SUSMP	1/5/2011	
D2494	LA	DR	Bio	Planter Box		SUSMP	1/5/2011	
D2495	LA	DR	Bio	Planter Box		SUSMP	12/1/2011	
D2496	LA	DR	Bio	Planter Box		SUSMP	9/3/2013	
D2497	LA	DR	Bio	Planter Box		SUSMP	9/18/2013	
D2498	LA	DR	Bio	Planter Box		SUSMP	3/5/2013	
D2499	LA	DR	Bio	Planter Box		SUSMP	4/17/2013	
D2500	LA	DR	Bio	Planter Box		SUSMP	7/19/2011	
D2501	LA	DR	Bio	Planter Box		SUSMP	7/26/2012	
D2502	LA	DR	Bio	Planter Box		SUSMP	9/22/2010	

Notes: Al = Alhambra, LA = Los Angeles (City), MP = Monterey Park, Pa = Pasadena, Spa = South Pasadena, TC = Temple City, Uninc = Unincorporated, DR = Data Request, O = Proposition O, Bio = Bioretention/Biofiltration, Bs = Bioswale, Det = Site-Scale Detention, FT = Flow-Through Treatment BMP, GS = Green Street, Inf = Infiltration, PP = Permeable Pavement, RH = Rainfall Harvest, SC = Source Control Structural BMP, Unk = Unknown BMP type

Table 6.F.3 Detailed List of Existing Distributed BMPs in Upper Los Angeles River EWMP Group

ID	Jurisdiction	Data Source	BMP Subcategory	BMP Name	Location (Latitude, Longitude)	Purpose of BMP (treatment objectives)	Date Facility Placed in Service	Comments and Notes
D2503	LA	DR	Bio	Planter Box		SUSMP	9/2/2011	
D2504	LA	DR	Bio	Planter Box		SUSMP	9/7/2010	
D2505	LA	DR	Bio	Planter Box		SUSMP	7/2/2009	
D2506	LA	DR	Bio	Planter Box		SUSMP	7/14/2011	
D2507	LA	DR	Bio	Planter Box		SUSMP	7/26/2013	
D2508	LA	DR	Bio	Planter Box		SUSMP	3/27/2013	
D2509	LA	DR	Bio	Planter Box		SUSMP	7/11/2008	
D2510	LA	DR	Bio	Planter Box		SUSMP	8/8/2013	
D2511	LA	DR	Bio	Planter Box		SUSMP	2/24/2009	
D2512	LA	DR	Bio	Planter Box		SUSMP	7/2/2012	
D2513	LA	DR	Bio	Planter Box		SUSMP	8/7/2013	
D2514	LA	DR	Bio	Planter Box		SUSMP	5/5/2009	
D2515	LA	DR	Bio	Planter Box		SUSMP	11/8/2012	
D2516	LA	DR	Bio	Planter Box		SUSMP	2/24/2010	
D2517	LA	DR	Bio	Planter Box		SUSMP	2/28/2013	
D2518	LA	DR	Bio	Planter Box		SUSMP	6/18/2013	
D2519	LA	DR	Bio	Planter Box		SUSMP	11/5/2012	
D2520	LA	DR	Bio	Planter Box		SUSMP	11/5/2012	
D2521	LA	DR	Bio	Planter Box		SUSMP	12/17/2009	
D2522	LA	DR	Bio	Planter Box		SUSMP	11/20/2012	
D2523	LA	DR	Bio	Planter Box		SUSMP	8/8/2013	
D2524	LA	DR	Bio	Planter Box		SUSMP	12/5/2012	
D2525	LA	DR	Bio	Planter Box		SUSMP	8/23/2013	
D2526	LA	DR	Bio	Planter Box		SUSMP	1/19/2012	
D2527	LA	DR	Bio	Planter Box		SUSMP	7/3/2012	
D2528	LA	DR	Bio	Planter Box		SUSMP	9/12/2013	

Notes: Al = Alhambra, LA = Los Angeles (City), MP = Monterey Park, Pa = Pasadena, Spa = South Pasadena, TC = Temple City, Uninc = Unincorporated, DR = Data Request, O = Proposition O, Bio = Bioretention/Biofiltration, Bs = Bioswale, Det = Site-Scale Detention, FT = Flow-Through Treatment BMP, GS = Green Street, Inf = Infiltration, PP = Permeable Pavement, RH = Rainfall Harvest, SC = Source Control Structural BMP, Unk = Unknown BMP type

Table 6.F.3 Detailed List of Existing Distributed BMPs in Upper Los Angeles River EWMP Group

ID	Jurisdiction	Data Source	BMP Subcategory	BMP Name	Location (Latitude, Longitude)	Purpose of BMP (treatment objectives)	Date Facility Placed in Service	Comments and Notes
D2529	LA	DR	Bio	Planter Box		SUSMP	8/20/2013	
D2530	LA	DR	Bio	Planter Box		SUSMP	7/11/2013	
D2531	LA	DR	Bio	Planter Box		SUSMP	7/29/2013	
D2532	LA	DR	Bio	Planter Box		SUSMP	6/20/2013	
D2533	LA	DR	Bio	Planter Box		SUSMP	5/2/2013	
D2534	LA	DR	Bio	Planter Box		SUSMP	5/9/2013	
D2535	LA	DR	Bio	Planter Box		SUSMP	1/3/2013	
D2536	LA	DR	Bio	Planter Box		SUSMP	9/26/2012	
D2537	LA	DR	Bio	Planter Box		SUSMP	5/8/2008	
D2538	LA	DR	Bio	Planter Box		SUSMP	7/10/2008	
D2539	LA	DR	Bio	Planter Box		SUSMP	1/4/2013	
D2540	LA	DR	Bio	Planter Box		SUSMP	1/17/2013	
D2541	LA	DR	Bio	Planter Box		SUSMP	12/5/2012	
D2542	LA	DR	Bio	Planter Box		SUSMP	8/12/2013	
D2543	LA	DR	Bio	Planter Box		SUSMP	8/29/2013	
D2544	LA	DR	Bio	Planter Box		SUSMP	1/22/2013	
D2545	LA	DR	Bio	Planter Box		SUSMP	12/13/2010	
D2546	LA	DR	Bio	Planter Box		SUSMP	8/15/2013	
D2547	LA	DR	Bio	Planter Box		SUSMP	10/22/2012	
D2548	LA	DR	Bio	Planter Box		SUSMP	7/11/2013	
D2549	LA	DR	Bio	Planter Box		SUSMP	8/26/2013	
D2550	LA	DR	Bio	Planter Box		SUSMP	2/11/2010	
D2551	LA	DR	Bio	Planter Box		SUSMP	7/16/2008	
D2552	LA	DR	Bio	Planter Box		SUSMP	9/28/2012	
D2553	LA	DR	Bio	Planter Box		SUSMP	8/31/2007	
D2554	LA	DR	Bio	Planter Box		SUSMP	9/24/2009	

Notes: Al = Alhambra, LA = Los Angeles (City), MP = Monterey Park, Pa = Pasadena, Spa = South Pasadena, TC = Temple City, Uninc = Unincorporated, DR = Data Request, O = Proposition O, Bio = Bioretention/Biofiltration, Bs = Bioswale, Det = Site-Scale Detention, FT = Flow-Through Treatment BMP, GS = Green Street, Inf = Infiltration, PP = Permeable Pavement, RH = Rainfall Harvest, SC = Source Control Structural BMP, Unk = Unknown BMP type

Table 6.F.3 Detailed List of Existing Distributed BMPs in Upper Los Angeles River EWMP Group

ID	Jurisdiction	Data Source	BMP Subcategory	BMP Name	Location (Latitude, Longitude)	Purpose of BMP (treatment objectives)	Date Facility Placed in Service	Comments and Notes
D2555	LA	DR	Bio	Planter Box		SUSMP	5/1/2012	
D2556	LA	DR	Bio	Planter Box		SUSMP	6/6/2013	
D2557	LA	DR	Bio	Planter Box		SUSMP	8/25/2011	
D2558	LA	DR	Bio	Planter Box		SUSMP	12/28/2012	
D2559	LA	DR	Bio	Planter Box		SUSMP	11/30/2011	
D2560	LA	DR	Bio	Planter Box		SUSMP	9/10/2012	
D2561	LA	DR	Bio	Planter Box		SUSMP	9/22/2010	
D2562	LA	DR	Bio	Planter Box		SUSMP	8/28/2012	
D2563	LA	DR	Bio	Planter Box		SUSMP	3/28/2013	
D2564	LA	DR	Bio	Planter Box		SUSMP	11/26/2012	
D2565	LA	DR	Bio	Planter Box		SUSMP	7/30/2013	
D2566	LA	DR	Bio	Planter Box		SUSMP	7/14/2011	
D2567	LA	DR	Bio	Planter Box		SUSMP	4/5/2011	
D2568	LA	DR	Bio	Planter Box		SUSMP	4/22/2013	
D2569	LA	DR	Bio	Planter Box		SUSMP	9/28/2012	
D2570	LA	DR	Bio	Planter Box		SUSMP	9/28/2012	
D2571	LA	DR	Bio	Planter Box		SUSMP	1/24/2013	
D2572	LA	DR	Bio	Planter Box		SUSMP	1/31/2013	
D2573	LA	DR	Bio	Planter Box		SUSMP	4/23/2013	
D2574	LA	DR	Bio	Planter Box		SUSMP	8/30/2013	
D2575	LA	DR	Bio	Planter Box		SUSMP	6/12/2013	
D2576	LA	DR	Bio	Planter Box		SUSMP	7/22/2010	
D2577	LA	DR	Bio	Planter Box		SUSMP	8/8/2013	
D2578	LA	DR	Bio	Planter Box		SUSMP	9/5/2012	
D2579	LA	DR	Bio	Planter Box		SUSMP	7/1/2013	

Notes: Al = Alhambra, LA = Los Angeles (City), MP = Monterey Park, Pa = Pasadena, Spa = South Pasadena, TC = Temple City, Uninc = Unincorporated, DR = Data Request, O = Proposition O, Bio = Bioretention/Biofiltration, Bs = Bioswale, Det = Site-Scale Detention, FT = Flow-Through Treatment BMP, GS = Green Street, Inf = Infiltration, PP = Permeable Pavement, RH = Rainfall Harvest, SC = Source Control Structural BMP, Unk = Unknown BMP type

Table 6.F.3 Detailed List of Existing Distributed BMPs in Upper Los Angeles River EWMP Group

ID	Jurisdiction	Data Source	BMP Subcategory	BMP Name	Location (Latitude, Longitude)	Purpose of BMP (treatment objectives)	Date Facility Placed in Service	Comments and Notes
D2580	LA	DR	Bio	Planter Box		SUSMP	10/26/2010	
D2581	LA	DR	Bio	Planter Box		SUSMP	10/30/2007	
D2582	LA	DR	Bio	Planter Box		SUSMP	12/31/2007	
D2583	LA	DR	Bio	Planter Box		SUSMP	3/26/2013	
D2584	LA	DR	Bio	Planter Box		SUSMP	8/18/2011	
D2585	LA	DR	Bio	Planter Box		SUSMP	1/15/2013	
D2586	LA	DR	Bio	Planter Box		SUSMP	9/27/2012	
D2587	LA	DR	Bio	Planter Box		SUSMP	10/21/2008	
D2588	LA	DR	Bio	Planter Box		SUSMP	12/5/2012	
D2589	LA	DR	Bio	Planter Box		SUSMP	8/30/2013	
D2590	LA	DR	Bio	Planter Box		SUSMP	3/9/2012	
D2591	LA	DR	Bio	Planter Box		SUSMP	8/22/2013	
D2592	LA	DR	Bio	Planter Box		SUSMP	9/4/2012	
D2593	LA	DR	Bio	Planter Box		SUSMP	2/19/2013	
D2594	LA	DR	Bio	Planter Box		SUSMP	6/28/2013	
D2595	LA	DR	Bio	Planter Box		SUSMP	8/9/2013	
D2596	LA	DR	Bio	Planter Box		SUSMP	10/27/2010	
D2597	LA	DR	Bio	Planter Box		SUSMP	9/4/2013	
D2598	LA	DR	Bio	Planter Box		SUSMP	3/19/2013	
D2599	LA	DR	Bio	Planter Box		SUSMP	7/24/2008	
D2600	LA	DR	Bio	Planter Box		SUSMP	3/22/2011	
D2601	LA	DR	Bio	Planter Box		SUSMP	8/27/2013	
D2602	LA	DR	Bio	Planter Box		SUSMP	4/22/2013	

Notes: Al = Alhambra, LA = Los Angeles (City), MP = Monterey Park, Pa = Pasadena, Spa = South Pasadena, TC = Temple City, Uninc = Unincorporated, DR = Data Request, O = Proposition O, Bio = Bioretention/Biofiltration, Bs = Bioswale, Det = Site-Scale Detention, FT = Flow-Through Treatment BMP, GS = Green Street, Inf = Infiltration, PP = Permeable Pavement, RH = Rainfall Harvest, SC = Source Control Structural BMP, Unk = Unknown BMP type

Table 6.F.3 Detailed List of Existing Distributed BMPs in Upper Los Angeles River EWMP Group

ID	Jurisdiction	Data Source	BMP Subcategory	BMP Name	Location (Latitude, Longitude)	Purpose of BMP (treatment objectives)	Date Facility Placed in Service	Comments and Notes
D2603	LA	DR	Bio	Planter Box		SUSMP	4/26/2013	
D2604	LA	DR	Bio	Planter Box		SUSMP	2/6/2013	
D2605	LA	DR	Bio	Planter Box		SUSMP	6/3/2013	
D2606	LA	DR	Bio	Planter Box		SUSMP	8/7/2013	
D2607	LA	DR	Bio	Planter Box		SUSMP	12/22/2010	
D2608	LA	DR	Bio	Planter Box		SUSMP	9/29/2009	
D2609	LA	DR	Bio	Planter Box		SUSMP	9/3/2013	
D2610	LA	DR	Bio	Planter Box		SUSMP	7/3/2013	
D2611	LA	DR	Bio	Planter Box		SUSMP	4/9/2013	
D2612	LA	DR	Bio	Planter Box		SUSMP	4/24/2013	
D2613	LA	DR	Bio	Planter Box		SUSMP	8/13/2013	
D2614	LA	DR	Bio	Planter Box		SUSMP	1/7/2012	
D2615	LA	DR	Bio	Planter Box		SUSMP	8/9/2013	
D2616	LA	DR	Bio	Planter Box		SUSMP	3/15/2010	
D2617	LA	DR	Bio	Planter Box		SUSMP	7/31/2013	
D2618	LA	DR	Bio	Planter Box		SUSMP	8/1/2013	
D2619	LA	DR	Bio	Planter Box		SUSMP	6/7/2013	
D2620	LA	DR	Bio	Planter Box		SUSMP	3/21/2013	
D2621	LA	DR	Bio	Planter Box		SUSMP	8/12/2013	
D2622	LA	DR	Bio	Planter Box		SUSMP	5/11/2012	
D2623	LA	DR	Bio	Planter Box		SUSMP	7/10/2013	
D2624	LA	DR	Bio	Planter Box		SUSMP	9/10/2013	
D2625	LA	DR	Bio	Planter Box		SUSMP	3/26/2013	
D2626	LA	DR	Bio	Planter Box		SUSMP	7/23/2013	
D2627	LA	DR	Bio	Planter Box		SUSMP	12/24/2012	
D2628	LA	DR	Bio	Planter Box		SUSMP	6/20/2013	

Notes: Al = Alhambra, LA = Los Angeles (City), MP = Monterey Park, Pa = Pasadena, Spa = South Pasadena, TC = Temple City, Uninc = Unincorporated, DR = Data Request, O = Proposition O, Bio = Bioretention/Biofiltration, Bs = Bioswale, Det = Site-Scale Detention, FT = Flow-Through Treatment BMP, GS = Green Street, Inf = Infiltration, PP = Permeable Pavement, RH = Rainfall Harvest, SC = Source Control Structural BMP, Unk = Unknown BMP type

Table 6.F.3 Detailed List of Existing Distributed BMPs in Upper Los Angeles River EWMP Group

ID	Jurisdiction	Data Source	BMP Subcategory	BMP Name	Location (Latitude, Longitude)	Purpose of BMP (treatment objectives)	Date Facility Placed in Service	Comments and Notes
D2629	LA	DR	Bio	Planter Box		SUSMP	1/16/2013	
D2630	LA	DR	Bio	Planter Box		SUSMP	10/23/2012	
D2631	LA	DR	Bio	Planter Box		SUSMP	1/22/2013	
D2632	LA	DR	Bio	Planter Box		SUSMP	12/4/2012	
D2633	LA	DR	Bio	Planter Box		SUSMP	10/29/2012	
D2634	LA	DR	Bio	Planter Box		SUSMP	5/17/2013	
D2635	LA	DR	Bio	Planter Box		SUSMP	3/4/2013	
D2636	LA	DR	Bio	Planter Box		SUSMP	5/21/2013	
D2637	LA	DR	Bio	Planter Box		SUSMP	9/24/2013	
D2638	LA	DR	Bio	Planter Box		SUSMP	6/6/2013	
D2639	LA	DR	Bio	Planter Box		SUSMP	1/4/2013	
D2640	LA	DR	Bio	Planter Box		SUSMP	9/7/2012	
D2641	LA	DR	Bio	Planter Box		SUSMP	1/24/2012	
D2642	LA	DR	Bio	Planter Box		SUSMP	7/22/2008	
D2643	LA	DR	Bio	Planter Box		SUSMP	12/28/2011	
D2644	LA	DR	Bio	Planter Box		SUSMP	3/26/2013	
D2645	LA	DR	Bio	Planter Box		SUSMP	9/6/2012	
D2646	LA	DR	Bio	Planter Box		SUSMP	8/27/2012	
D2647	LA	DR	Bio	Planter Box		SUSMP	9/10/2013	
D2648	LA	DR	Bio	Planter Box		SUSMP	4/2/2012	
D2649	LA	DR	Bio	Planter Box		SUSMP	1/28/2013	
D2650	LA	DR	Bio	Planter Box		SUSMP	7/18/2013	
D2651	LA	DR	Bio	Planter Box		SUSMP	12/6/2012	
D2652	LA	DR	Bio	Planter Box		SUSMP	3/28/2013	
D2653	LA	DR	Bio	Planter Box		SUSMP	6/21/2012	

Notes: Al = Alhambra, LA = Los Angeles (City), MP = Monterey Park, Pa = Pasadena, Spa = South Pasadena, TC = Temple City, Uninc = Unincorporated, DR = Data Request, O = Proposition O, Bio = Bioretention/Biofiltration, Bs = Bioswale, Det = Site-Scale Detention, FT = Flow-Through Treatment BMP, GS = Green Street, Inf = Infiltration, PP = Permeable Pavement, RH = Rainfall Harvest, SC = Source Control Structural BMP, Unk = Unknown BMP type

Table 6.F.3 Detailed List of Existing Distributed BMPs in Upper Los Angeles River EWMP Group

ID	Jurisdiction	Data Source	BMP Subcategory	BMP Name	Location (Latitude, Longitude)	Purpose of BMP (treatment objectives)	Date Facility Placed in Service	Comments and Notes
D2654	LA	DR	Bio	Planter Box		SUSMP	9/14/2007	
D2655	LA	DR	Bio	Planter Box		SUSMP	1/5/2010	
D2656	LA	DR	Bio	Planter Box		SUSMP	2/1/2013	
D2657	LA	DR	Bio	Planter Box		SUSMP	1/30/2013	
D2658	LA	DR	Bio	Planter Box		SUSMP	4/17/2007	
D2659	LA	DR	Bio	Planter Box		SUSMP	5/4/2011	
D2660	LA	DR	Bio	Planter Box		SUSMP	11/20/2008	
D2661	LA	DR	Bio	Planter Box		SUSMP	8/5/2013	
D2662	LA	DR	Bio	Planter Box		SUSMP	1/31/2012	
D2663	LA	DR	Bio	Planter Box		SUSMP	11/27/2012	
D2664	LA	DR	Bio	Planter Box		SUSMP	8/30/2013	
D2665	LA	DR	Bio	Planter Box		SUSMP	8/4/2008	
D2666	LA	DR	Bio	Planter Box		SUSMP	6/12/2013	
D2667	LA	DR	Bio	Planter Box		SUSMP	7/7/2008	
D2668	LA	DR	Bio	Planter Box		SUSMP	6/7/2012	
D2669	LA	DR	Bio	Planter Box		SUSMP	6/7/2012	
D2670	LA	DR	Bio	Planter Box		SUSMP	2/9/2012	
D2671	LA	DR	Bio	Planter Box		SUSMP	3/21/2013	
D2672	LA	DR	Bio	Planter Box		SUSMP	12/18/2012	
D2673	LA	DR	Bio	Planter Box		SUSMP	12/18/2012	
D2674	LA	DR	Bio	Planter Box		SUSMP	12/9/2008	
D2675	LA	DR	Bio	Planter Box		SUSMP	6/20/2013	
D2676	LA	DR	Bio	Planter Box		SUSMP	11/17/2011	

Notes: Al = Alhambra, LA = Los Angeles (City), MP = Monterey Park, Pa = Pasadena, Spa = South Pasadena, TC = Temple City, Uninc = Unincorporated, DR = Data Request, O = Proposition O, Bio = Bioretention/Biofiltration, Bs = Bioswale, Det = Site-Scale Detention, FT = Flow-Through Treatment BMP, GS = Green Street, Inf = Infiltration, PP = Permeable Pavement, RH = Rainfall Harvest, SC = Source Control Structural BMP, Unk = Unknown BMP type

Table 6.F.3 Detailed List of Existing Distributed BMPs in Upper Los Angeles River EWMP Group

ID	Jurisdiction	Data Source	BMP Subcategory	BMP Name	Location (Latitude, Longitude)	Purpose of BMP (treatment objectives)	Date Facility Placed in Service	Comments and Notes
D2677	LA	DR	Bio	Planter Box		SUSMP	12/27/2012	
D2678	LA	DR	Bio	Planter Box		SUSMP	4/14/2008	
D2679	LA	DR	Bio	Planter Box		SUSMP	4/5/2007	
D2680	LA	DR	Bio	Planter Box		SUSMP	2/13/2007	
D2681	LA	DR	Bio	Planter Box		SUSMP	8/23/2012	
D2682	LA	DR	Bio	Planter Box		SUSMP	7/11/2008	
D2683	LA	DR	Bio	Planter Box		SUSMP	2/20/2013	
D2684	LA	DR	Bio	Planter Box		SUSMP	9/3/2013	
D2685	LA	DR	Bio	Planter Box		SUSMP	6/19/2012	
D2686	LA	DR	Bio	Planter Box		SUSMP	11/16/2012	
D2687	LA	DR	Bio	Planter Box		SUSMP	2/22/2008	
D2688	LA	DR	Bio	Planter Box		SUSMP	2/22/2013	
D2689	LA	DR	Bio	Planter Box		SUSMP	9/7/2012	
D2690	LA	DR	Bio	Planter Box		SUSMP	9/12/2007	
D2691	LA	DR	Bio	Planter Box		SUSMP	9/19/2013	
D2692	LA	DR	Bio	Planter Box		SUSMP	1/4/2013	
D2693	LA	DR	Bio	Planter Box		SUSMP	4/30/2008	
D2694	LA	DR	Bio	Planter Box		SUSMP	3/16/2011	
D2695	LA	DR	Bio	Planter Box		SUSMP	7/16/2013	
D2696	LA	DR	Bio	Planter Box		SUSMP	1/28/2008	
D2697	LA	DR	Bio	Planter Box		SUSMP	9/26/2013	
D2698	LA	DR	Bio	Planter Box		SUSMP	10/7/2011	
D2699	LA	DR	Bio	Planter Box		SUSMP	2/28/2012	
D2700	LA	DR	Bio	Planter Box		SUSMP	8/3/2012	
D2701	LA	DR	Bio	Planter Box		SUSMP	1/3/2013	
D2702	LA	DR	Bio	Planter Box		SUSMP	8/3/2012	

Notes: Al = Alhambra, LA = Los Angeles (City), MP = Monterey Park, Pa = Pasadena, Spa = South Pasadena, TC = Temple City, Uninc = Unincorporated, DR = Data Request, O = Proposition O, Bio = Bioretention/Biofiltration, Bs = Bioswale, Det = Site-Scale Detention, FT = Flow-Through Treatment BMP, GS = Green Street, Inf = Infiltration, PP = Permeable Pavement, RH = Rainfall Harvest, SC = Source Control Structural BMP, Unk = Unknown BMP type

Table 6.F.3 Detailed List of Existing Distributed BMPs in Upper Los Angeles River EWMP Group

ID	Jurisdiction	Data Source	BMP Subcategory	BMP Name	Location (Latitude, Longitude)	Purpose of BMP (treatment objectives)	Date Facility Placed in Service	Comments and Notes
D2703	LA	DR	Bio	Planter Box		SUSMP	3/21/2013	
D2704	LA	DR	Bio	Planter Box		SUSMP	1/8/2013	
D2705	LA	DR	Bio	Planter Box		SUSMP	11/20/2012	
D2706	LA	DR	Bio	Planter Box		SUSMP	9/24/2013	
D2707	LA	DR	Bio	Planter Box		SUSMP	10/4/2012	
D2708	LA	DR	Bio	Planter Box		SUSMP	9/8/2010	
D2709	LA	DR	Bio	Planter Box		SUSMP	11/21/2012	
D2710	LA	DR	Bio	Planter Box		SUSMP	5/9/2012	
D2711	LA	DR	Bio	Planter Box		SUSMP	12/4/2012	
D2712	LA	DR	Bio	Planter Box		SUSMP	5/2/2013	
D2713	LA	DR	Bio	Planter Box		SUSMP	8/8/2012	
D2714	LA	DR	Bio	Planter Box		SUSMP	5/6/2013	
D2715	LA	DR	Bio	Planter Box		SUSMP	1/24/2008	
D2716	LA	DR	Bio	Planter Box		SUSMP	12/18/2012	
D2717	LA	DR	Bio	Planter Box		SUSMP	11/2/2011	
D2718	LA	DR	Bio	Planter Box		SUSMP	5/15/2008	
D2719	LA	DR	Bio	Planter Box		SUSMP	8/22/2013	
D2720	LA	DR	Bio	Planter Box		SUSMP	10/7/2008	
D2721	LA	DR	Bio	Planter Box		SUSMP	1/28/2013	
D2722	LA	DR	Bio	Planter Box		SUSMP	5/13/2013	
D2723	LA	DR	Bio	Planter Box		SUSMP	5/20/2013	
D2724	LA	DR	Bio	Planter Box		SUSMP	11/16/2012	
D2725	LA	DR	Bio	Planter Box		SUSMP	3/22/2013	
D2726	LA	DR	Bio	Planter Box		SUSMP	10/3/2012	

Notes: Al = Alhambra, LA = Los Angeles (City), MP = Monterey Park, Pa = Pasadena, Spa = South Pasadena, TC = Temple City, Uninc = Unincorporated, DR = Data Request, O = Proposition O, Bio = Bioretention/Biofiltration, Bs = Bioswale, Det = Site-Scale Detention, FT = Flow-Through Treatment BMP, GS = Green Street, Inf = Infiltration, PP = Permeable Pavement, RH = Rainfall Harvest, SC = Source Control Structural BMP, Unk = Unknown BMP type

Table 6.F.3 Detailed List of Existing Distributed BMPs in Upper Los Angeles River EWMP Group

ID	Jurisdiction	Data Source	BMP Subcategory	BMP Name	Location (Latitude, Longitude)	Purpose of BMP (treatment objectives)	Date Facility Placed in Service	Comments and Notes
D2727	LA	DR	Bio	Planter Box		SUSMP	5/7/2013	
D2728	LA	DR	Bio	Planter Box		SUSMP	2/7/2008	
D2729	LA	DR	Bio	Planter Box		SUSMP	1/11/2008	
D2730	LA	DR	Bio	Planter Box		SUSMP	6/18/2013	
D2731	LA	DR	Bio	Planter Box		SUSMP	7/25/2013	
D2732	LA	DR	Bio	Planter Box		SUSMP	6/10/2011	
D2733	LA	DR	Bio	Planter Box		SUSMP	12/15/2009	
D2734	LA	DR	Bio	Planter Box		SUSMP	9/4/2013	
D2735	LA	DR	Bio	Planter Box		SUSMP	5/17/2013	
D2736	LA	DR	Bio	Planter Box		SUSMP	2/10/2010	
D2737	LA	DR	Bio	Planter Box		SUSMP	6/17/2013	
D2738	LA	DR	Bio	Planter Box		SUSMP	9/24/2009	
D2739	LA	DR	Bio	Planter Box		SUSMP	12/19/2011	
D2740	LA	DR	Bio	Planter Box		SUSMP	4/25/2013	
D2741	LA	DR	Bio	Planter Box		SUSMP	9/10/2010	
D2742	LA	DR	Bio	Planter Box		SUSMP	6/24/2008	
D2743	LA	DR	Bio	Planter Box		SUSMP	3/21/2013	
D2744	LA	DR	Bio	Planter Box		SUSMP	8/21/2012	
D2745	LA	DR	Bio	Planter Box		SUSMP	6/26/2013	
D2746	LA	DR	Bio	Planter Box		SUSMP	10/15/2012	
D2747	LA	DR	Bio	Planter Box		SUSMP	8/22/2013	
D2748	LA	DR	Bio	Planter Box		SUSMP	6/17/2013	
D2749	LA	DR	Bio	Planter Box		SUSMP	6/17/2013	
D2750	LA	DR	Bio	Planter Box		SUSMP	3/16/2010	
D2751	LA	DR	Bio	Planter Box		SUSMP	3/5/2013	

Notes: Al = Alhambra, LA = Los Angeles (City), MP = Monterey Park, Pa = Pasadena, Spa = South Pasadena, TC = Temple City, Uninc = Unincorporated, DR = Data Request, O = Proposition O, Bio = Bioretention/Biofiltration, Bs = Bioswale, Det = Site-Scale Detention, FT = Flow-Through Treatment BMP, GS = Green Street, Inf = Infiltration, PP = Permeable Pavement, RH = Rainfall Harvest, SC = Source Control Structural BMP, Unk = Unknown BMP type

Table 6.F.3 Detailed List of Existing Distributed BMPs in Upper Los Angeles River EWMP Group

ID	Jurisdiction	Data Source	BMP Subcategory	BMP Name	Location (Latitude, Longitude)	Purpose of BMP (treatment objectives)	Date Facility Placed in Service	Comments and Notes
D2752	LA	DR	Bio	Planter Box		SUSMP	7/29/2008	
D2753	LA	DR	Bio	Planter Box		SUSMP	9/24/2013	
D2754	LA	DR	Bio	Planter Box		SUSMP	9/5/2013	
D2755	LA	DR	Bio	Planter Box		SUSMP	12/2/2011	
D2756	LA	DR	Bio	Planter Box		SUSMP	11/13/2008	
D2757	LA	DR	Bio	Planter Box		SUSMP	8/21/2007	
D2758	LA	DR	Bio	Planter Box		SUSMP	10/1/2012	
D2759	LA	DR	Bio	Planter Box		SUSMP	3/21/2013	
D2760	LA	DR	Bio	Planter Box		SUSMP	8/17/2012	
D2761	LA	DR	Bio	Planter Box		SUSMP	6/6/2013	
D2762	LA	DR	Bio	Planter Box		SUSMP	8/29/2013	
D2763	LA	DR	Bio	Planter Box		SUSMP	1/7/2013	
D2764	LA	DR	Bio	Planter Box		SUSMP	12/12/2012	
D2765	LA	DR	Bio	Planter Box		SUSMP	8/29/2012	
D2766	LA	DR	Bio	Planter Box		SUSMP	7/18/2013	
D2767	LA	DR	Bio	Planter Box		SUSMP	2/8/2012	
D2768	LA	DR	Bio	Planter Box		SUSMP	11/19/2012	
D2769	LA	DR	Bio	Planter Box		SUSMP	7/12/2013	
D2770	LA	DR	Bio	Planter Box		SUSMP	6/26/2013	
D2771	LA	DR	Bio	Planter Box		SUSMP	8/28/2013	
D2772	LA	DR	Bio	Planter Box		SUSMP	3/21/2013	
D2773	LA	DR	Bio	Planter Box		SUSMP	8/15/2013	
D2774	LA	DR	Bio	Planter Box		SUSMP	1/24/2013	
D2775	LA	DR	Bio	Planter Box		SUSMP	8/26/2010	
D2776	LA	DR	Bio	Planter Box		SUSMP	9/2/2010	

Notes: Al = Alhambra, LA = Los Angeles (City), MP = Monterey Park, Pa = Pasadena, Spa = South Pasadena, TC = Temple City, Uninc = Unincorporated, DR = Data Request, O = Proposition O, Bio = Bioretention/Biofiltration, Bs = Bioswale, Det = Site-Scale Detention, FT = Flow-Through Treatment BMP, GS = Green Street, Inf = Infiltration, PP = Permeable Pavement, RH = Rainfall Harvest, SC = Source Control Structural BMP, Unk = Unknown BMP type

Table 6.F.3 Detailed List of Existing Distributed BMPs in Upper Los Angeles River EWMP Group

ID	Jurisdiction	Data Source	BMP Subcategory	BMP Name	Location (Latitude, Longitude)	Purpose of BMP (treatment objectives)	Date Facility Placed in Service	Comments and Notes
D2777	LA	DR	Bio	Planter Box		SUSMP	5/11/2010	
D2778	LA	DR	Bio	Planter Box		SUSMP	7/11/2008	
D2779	LA	DR	Bio	Planter Box		SUSMP	11/14/2012	
D2780	LA	DR	Bio	Planter Box		SUSMP	12/15/2011	
D2781	LA	DR	Bio	Planter Box		SUSMP	1/11/2013	
D2782	LA	DR	Bio	Planter Box		SUSMP	4/24/2008	
D2783	LA	DR	Bio	Planter Box		SUSMP	1/15/2013	
D2784	LA	DR	Bio	Planter Box		SUSMP	4/17/2012	
D2785	LA	DR	Bio	Planter Box		SUSMP	10/14/2011	
D2786	LA	DR	Bio	Planter Box		SUSMP	12/20/2010	
D2787	LA	DR	Bio	Planter Box		SUSMP	4/27/2007	
D2788	LA	DR	Bio	Planter Box		SUSMP	6/13/2013	
D2789	LA	DR	Bio	Planter Box		SUSMP	3/7/2013	
D2790	LA	DR	Bio	Planter Box		SUSMP	3/5/2013	
D2791	LA	DR	Bio	Planter Box		SUSMP	5/14/2013	
D2792	LA	DR	Bio	Planter Box		SUSMP	11/6/2012	
D2793	LA	DR	Bio	Planter Box		SUSMP	8/9/2011	
D2794	LA	DR	Bio	Planter Box		SUSMP	5/18/2009	
D2795	LA	DR	Bio	Planter Box		SUSMP	6/5/2013	
D2796	LA	DR	Bio	Planter Box		SUSMP	6/28/2013	
D2797	LA	DR	Bio	Planter Box		SUSMP	6/4/2009	
D2798	LA	DR	Bio	Planter Box		SUSMP	4/5/2013	
D2799	LA	DR	Bio	Planter Box		SUSMP	7/8/2013	

Notes: Al = Alhambra, LA = Los Angeles (City), MP = Monterey Park, Pa = Pasadena, Spa = South Pasadena, TC = Temple City, Uninc = Unincorporated, DR = Data Request, O = Proposition O, Bio = Bioretention/Biofiltration, Bs = Bioswale, Det = Site-Scale Detention, FT = Flow-Through Treatment BMP, GS = Green Street, Inf = Infiltration, PP = Permeable Pavement, RH = Rainfall Harvest, SC = Source Control Structural BMP, Unk = Unknown BMP type

Table 6.F.3 Detailed List of Existing Distributed BMPs in Upper Los Angeles River EWMP Group

ID	Jurisdiction	Data Source	BMP Subcategory	BMP Name	Location (Latitude, Longitude)	Purpose of BMP (treatment objectives)	Date Facility Placed in Service	Comments and Notes
D2800	LA	DR	Bio	Planter Box		SUSMP	12/21/2012	
D2801	LA	DR	Bio	Planter Box		SUSMP	1/18/2013	
D2802	LA	DR	Bio	Planter Box		SUSMP	2/8/2011	
D2803	LA	DR	Bio	Planter Box		SUSMP	2/6/2013	
D2804	LA	DR	Bio	Planter Box		SUSMP	4/4/2011	
D2805	LA	DR	Bio	Planter Box		SUSMP	1/11/2013	
D2806	LA	DR	Bio	Planter Box		SUSMP	9/3/2013	
D2807	LA	DR	Bio	Planter Box		SUSMP	2/7/2008	
D2808	LA	DR	Bio	Planter Box		SUSMP	5/10/2010	
D2809	LA	DR	Bio	Planter Box		SUSMP	1/28/2008	
D2810	LA	DR	Bio	Planter Box		SUSMP	9/11/2012	
D2811	LA	DR	Bio	Planter Box		SUSMP	9/27/2013	
D2812	LA	DR	Bio	Planter Box		SUSMP	10/10/2012	
D2813	LA	DR	Bio	Planter Box		SUSMP	10/19/2012	
D2814	LA	DR	Bio	Planter Box		SUSMP	2/7/2008	
D2815	LA	DR	Bio	Planter Box		SUSMP	9/5/2012	
D2816	LA	DR	Bio	Planter Box		SUSMP	6/5/2013	
D2817	LA	DR	Bio	Planter Box		SUSMP	5/29/2009	
D2818	LA	DR	Bio	Planter Box		SUSMP	6/14/2011	
D2819	LA	DR	Bio	Planter Box		SUSMP	7/15/2013	
D2820	LA	DR	Bio	Planter Box		SUSMP	5/15/2013	
D2821	LA	DR	Bio	Planter Box		SUSMP	4/9/2012	
D2822	LA	DR	Bio	Planter Box		SUSMP	4/3/2013	
D2823	LA	DR	Bio	Planter Box		SUSMP	5/7/2009	

Notes: Al = Alhambra, LA = Los Angeles (City), MP = Monterey Park, Pa = Pasadena, Spa = South Pasadena, TC = Temple City, Uninc = Unincorporated, DR = Data Request, O = Proposition O, Bio = Bioretention/Biofiltration, Bs = Bioswale, Det = Site-Scale Detention, FT = Flow-Through Treatment BMP, GS = Green Street, Inf = Infiltration, PP = Permeable Pavement, RH = Rainfall Harvest, SC = Source Control Structural BMP, Unk = Unknown BMP type

Table 6.F.3 Detailed List of Existing Distributed BMPs in Upper Los Angeles River EWMP Group

ID	Jurisdiction	Data Source	BMP Subcategory	BMP Name	Location (Latitude, Longitude)	Purpose of BMP (treatment objectives)	Date Facility Placed in Service	Comments and Notes
D2824	LA	DR	Bio	Planter Box		SUSMP	12/22/2009	
D2825	LA	DR	Bio	Planter Box		SUSMP	2/10/2010	
D2826	LA	DR	Bio	Planter Box		SUSMP	8/12/2013	
D2827	LA	DR	Bio	Planter Box		SUSMP	8/14/2012	
D2828	LA	DR	Bio	Planter Box		SUSMP	8/23/2013	
D2829	LA	DR	Bio	Planter Box		SUSMP	3/2/2012	
D2830	LA	DR	Bio	Planter Box		SUSMP	11/28/2007	
D2831	LA	DR	Bio	Planter Box		SUSMP	3/19/2013	
D2832	LA	DR	Bio	Planter Box		SUSMP	4/23/2008	
D2833	LA	DR	Bio	Planter Box		SUSMP	7/14/2009	
D2834	LA	DR	Bio	Planter Box		SUSMP	4/25/2013	
D2835	LA	DR	Bio	Planter Box		SUSMP	4/3/2013	
D2836	LA	DR	Bio	Planter Box		SUSMP	4/15/2008	
D2837	LA	DR	Bio	Planter Box		SUSMP	5/7/2013	
D2838	LA	DR	Bio	Planter Box		SUSMP	7/12/2012	
D2839	LA	DR	Bio	Planter Box		SUSMP	11/19/2012	
D2840	LA	DR	Bio	Planter Box		SUSMP	7/12/2012	
D2841	LA	DR	Bio	Planter Box		SUSMP	9/13/2012	
D2842	LA	DR	Bio	Planter Box		SUSMP	10/5/2012	
D2843	LA	DR	Bio	Planter Box		SUSMP	11/30/2012	
D2844	LA	DR	Bio	Planter Box		SUSMP	6/12/2013	
D2845	LA	DR	Bio	Planter Box		SUSMP	9/4/2012	
D2846	LA	DR	Bio	Planter Box		SUSMP	6/20/2008	
D2847	LA	DR	Bio	Planter Box		SUSMP	8/14/2012	

Notes: Al = Alhambra, LA = Los Angeles (City), MP = Monterey Park, Pa = Pasadena, Spa = South Pasadena, TC = Temple City, Uninc = Unincorporated, DR = Data Request, O = Proposition O, Bio = Bioretention/Biofiltration, Bs = Bioswale, Det = Site-Scale Detention, FT = Flow-Through Treatment BMP, GS = Green Street, Inf = Infiltration, PP = Permeable Pavement, RH = Rainfall Harvest, SC = Source Control Structural BMP, Unk = Unknown BMP type

Table 6.F.3 Detailed List of Existing Distributed BMPs in Upper Los Angeles River EWMP Group

ID	Jurisdiction	Data Source	BMP Subcategory	BMP Name	Location (Latitude, Longitude)	Purpose of BMP (treatment objectives)	Date Facility Placed in Service	Comments and Notes
D2848	LA	DR	Bio	Planter Box		SUSMP	1/27/2011	
D2849	LA	DR	Bio	Planter Box		SUSMP	10/4/2010	
D2850	LA	DR	Bio	Planter Box		SUSMP	7/31/2013	
D2851	LA	DR	Bio	Planter Box		SUSMP	4/30/2008	
D2852	LA	DR	Bio	Planter Box		SUSMP	6/14/2011	
D2853	LA	DR	Bio	Planter Box		SUSMP	8/2/2012	
D2854	LA	DR	Bio	Planter Box		SUSMP	5/10/2010	
D2855	LA	DR	Bio	Planter Box		SUSMP	12/15/2011	
D2856	LA	DR	Bio	Planter Box		SUSMP	6/20/2013	
D2857	LA	DR	Bio	Planter Box		SUSMP	8/15/2013	
D2858	LA	DR	Bio	Planter Box		SUSMP	6/26/2012	
D2859	LA	DR	Bio	Planter Box		SUSMP	11/28/2011	
D2860	LA	DR	Bio	Planter Box		SUSMP	10/19/2011	
D2861	LA	DR	Bio	Planter Box		SUSMP	8/6/2009	
D2862	LA	DR	Bio	Planter Box		SUSMP	3/4/2013	
D2863	LA	DR	Bio	Planter Box		SUSMP	8/19/2013	
D2864	LA	DR	Bio	Planter Box		SUSMP	6/27/2013	
D2865	LA	DR	Bio	Planter Box		SUSMP	5/22/2013	
D2866	LA	DR	Bio	Planter Box		SUSMP	5/10/2012	
D2867	LA	DR	Bio	Planter Box		SUSMP	1/23/2013	
D2868	LA	DR	Bio	Planter Box		SUSMP	4/19/2011	
D2869	LA	DR	Bio	Planter Box		SUSMP	7/12/2011	
D2870	LA	DR	Bio	Planter Box		SUSMP	6/13/2011	
D2871	LA	DR	Bio	Planter Box		SUSMP	2/9/2010	
D2872	LA	DR	Bio	Planter Box		SUSMP	11/4/2010	

Notes: Al = Alhambra, LA = Los Angeles (City), MP = Monterey Park, Pa = Pasadena, Spa = South Pasadena, TC = Temple City, Uninc = Unincorporated, DR = Data Request, O = Proposition O, Bio = Bioretention/Biofiltration, Bs = Bioswale, Det = Site-Scale Detention, FT = Flow-Through Treatment BMP, GS = Green Street, Inf = Infiltration, PP = Permeable Pavement, RH = Rainfall Harvest, SC = Source Control Structural BMP, Unk = Unknown BMP type

Table 6.F.3 Detailed List of Existing Distributed BMPs in Upper Los Angeles River EWMP Group

ID	Jurisdiction	Data Source	BMP Subcategory	BMP Name	Location (Latitude, Longitude)	Purpose of BMP (treatment objectives)	Date Facility Placed in Service	Comments and Notes
D2873	LA	DR	Bio	Planter Box		SUSMP	5/21/2010	
D2874	LA	DR	Bio	Planter Box		SUSMP	12/20/2011	
D2875	LA	DR	Bio	Planter Box		SUSMP	2/6/2012	
D2876	LA	DR	Bio	Planter Box		SUSMP	7/9/2013	
D2877	LA	DR	Bio	Planter Box		SUSMP	12/18/2012	
D2878	LA	DR	Bio	Planter Box		SUSMP	4/24/2008	
D2879	LA	DR	Bio	Planter Box		SUSMP	2/15/2007	
D2880	LA	DR	Bio	Planter Box		SUSMP	7/16/2013	
D2881	LA	DR	Bio	Planter Box		SUSMP	3/13/2013	
D2882	LA	DR	Bio	Planter Box		SUSMP	3/13/2013	
D2883	LA	DR	Bio	Planter Box		SUSMP	11/2/2006	
D2884	LA	DR	Bio	Planter Box		SUSMP	3/13/2013	
D2885	LA	DR	Bio	Planter Box		SUSMP	1/11/2013	
D2886	LA	DR	Bio	Planter Box		SUSMP	8/16/2013	
D2887	LA	DR	Bio	Planter Box		SUSMP	7/13/2012	
D2888	LA	DR	Bio	Planter Box		SUSMP	5/22/2013	
D2889	LA	DR	Bio	Planter Box		SUSMP	5/22/2013	
D2890	LA	DR	Bio	Planter Box		SUSMP	6/10/2013	
D2891	LA	DR	Bio	Planter Box		SUSMP	3/1/2013	
D2892	LA	DR	Bio	Planter Box		SUSMP	11/6/2008	
D2893	LA	DR	Bio	Planter Box		SUSMP	12/28/2007	
D2894	LA	DR	Bio	Planter Box		SUSMP	1/12/2009	
D2895	LA	DR	Bio	Planter Box		SUSMP	8/1/2013	
D2896	LA	DR	Bio	Planter Box		SUSMP	11/20/2012	

Notes: Al = Alhambra, LA = Los Angeles (City), MP = Monterey Park, Pa = Pasadena, Spa = South Pasadena, TC = Temple City, Uninc = Unincorporated, DR = Data Request, O = Proposition O, Bio = Bioretention/Biofiltration, Bs = Bioswale, Det = Site-Scale Detention, FT = Flow-Through Treatment BMP, GS = Green Street, Inf = Infiltration, PP = Permeable Pavement, RH = Rainfall Harvest, SC = Source Control Structural BMP, Unk = Unknown BMP type

Table 6.F.3 Detailed List of Existing Distributed BMPs in Upper Los Angeles River EWMP Group

ID	Jurisdiction	Data Source	BMP Subcategory	BMP Name	Location (Latitude, Longitude)	Purpose of BMP (treatment objectives)	Date Facility Placed in Service	Comments and Notes
D2897	LA	DR	Bio	Planter Box		SUSMP	10/30/2012	
D2898	LA	DR	Bio	Planter Box		SUSMP	8/7/2013	
D2899	LA	DR	Bio	Planter Box		SUSMP	4/22/2013	
D2900	LA	DR	Bio	Planter Box		SUSMP	11/3/2008	
D2901	LA	DR	Bio	Planter Box		SUSMP	7/16/2012	
D2902	LA	DR	Bio	Planter Box		SUSMP	6/3/2010	
D2903	LA	DR	Bio	Planter Box		SUSMP	7/17/2013	
D2904	LA	DR	Bio	Planter Box		SUSMP	11/20/2012	
D2905	LA	DR	Bio	Planter Box		SUSMP	2/24/2011	
D2906	LA	DR	Bio	Planter Box		SUSMP	8/27/2012	
D2907	LA	DR	Bio	Planter Box		SUSMP	9/4/2012	
D2908	LA	DR	Bio	Planter Box		SUSMP	11/26/2012	
D2909	LA	DR	Bio	Planter Box		SUSMP	2/13/2008	
D2910	LA	DR	Bio	Planter Box		SUSMP	5/8/2013	
D2911	LA	DR	Bio	Planter Box		SUSMP	8/28/2012	
D2912	LA	DR	Bio	Planter Box		SUSMP	8/2/2012	
D2913	LA	DR	Bio	Planter Box		SUSMP	4/16/2012	
D2914	LA	DR	Bio	Planter Box		SUSMP	1/24/2012	
D2915	LA	DR	Bio	Planter Box		SUSMP	11/28/2012	
D2916	LA	DR	Bio	Planter Box		SUSMP	8/8/2012	
D2917	LA	DR	Bio	Planter Box		SUSMP	9/5/2008	
D2918	LA	DR	Bio	Planter Box		SUSMP	3/16/2011	
D2919	LA	DR	Bio	Planter Box		SUSMP	2/5/2013	
D2920	LA	DR	Bio	Planter Box		SUSMP	3/16/2011	

Notes: Al = Alhambra, LA = Los Angeles (City), MP = Monterey Park, Pa = Pasadena, Spa = South Pasadena, TC = Temple City, Uninc = Unincorporated, DR = Data Request, O = Proposition O, Bio = Bioretention/Biofiltration, Bs = Bioswale, Det = Site-Scale Detention, FT = Flow-Through Treatment BMP, GS = Green Street, Inf = Infiltration, PP = Permeable Pavement, RH = Rainfall Harvest, SC = Source Control Structural BMP, Unk = Unknown BMP type

Table 6.F.3 Detailed List of Existing Distributed BMPs in Upper Los Angeles River EWMP Group

ID	Jurisdiction	Data Source	BMP Subcategory	BMP Name	Location (Latitude, Longitude)	Purpose of BMP (treatment objectives)	Date Facility Placed in Service	Comments and Notes
D2921	LA	DR	Bio	Planter Box		SUSMP	9/24/2013	
D2922	LA	DR	Bio	Planter Box		SUSMP	1/18/2013	
D2923	LA	DR	Bio	Planter Box		SUSMP	2/28/2011	
D2924	LA	DR	Bio	Planter Box		SUSMP	8/25/2011	
D2925	LA	DR	Bio	Planter Box		SUSMP	8/21/2012	
D2926	LA	DR	Bio	Planter Box		SUSMP	10/11/2011	
D2927	LA	DR	Bio	Planter Box		SUSMP	11/7/2011	
D2928	LA	DR	Bio	Planter Box		SUSMP	12/15/2008	
D2929	LA	DR	Bio	Planter Box		SUSMP	1/2/2013	
D2930	LA	DR	Bio	Planter Box		SUSMP	9/26/2013	
D2931	LA	DR	Bio	Planter Box		SUSMP	8/13/2012	
D2932	LA	DR	Bio	Planter Box		SUSMP	6/19/2013	
D2933	LA	DR	Bio	Planter Box		SUSMP	12/20/2011	
D2934	LA	DR	Bio	Planter Box		SUSMP	5/25/2011	
D2935	LA	DR	Bio	Planter Box		SUSMP	6/19/2013	
D2936	LA	DR	Bio	Planter Box		SUSMP	4/11/2013	
D2937	LA	DR	Bio	Planter Box		SUSMP	3/14/2013	
D2938	LA	DR	Bio	Planter Box		SUSMP	9/27/2013	
D2939	LA	DR	Bio	Planter Box		SUSMP	7/17/2013	
D2940	LA	DR	Bio	Planter Box		SUSMP	1/11/2013	
D2941	LA	DR	Bio	Planter Box		SUSMP	6/20/2013	
D2942	LA	DR	Bio	Planter Box		SUSMP	10/30/2011	
D2943	LA	DR	Bio	Planter Box		SUSMP	10/17/2008	

Notes: Al = Alhambra, LA = Los Angeles (City), MP = Monterey Park, Pa = Pasadena, Spa = South Pasadena, TC = Temple City, Uninc = Unincorporated, DR = Data Request, O = Proposition O, Bio = Bioretention/Biofiltration, Bs = Bioswale, Det = Site-Scale Detention, FT = Flow-Through Treatment BMP, GS = Green Street, Inf = Infiltration, PP = Permeable Pavement, RH = Rainfall Harvest, SC = Source Control Structural BMP, Unk = Unknown BMP type

Table 6.F.3 Detailed List of Existing Distributed BMPs in Upper Los Angeles River EWMP Group

ID	Jurisdiction	Data Source	BMP Subcategory	BMP Name	Location (Latitude, Longitude)	Purpose of BMP (treatment objectives)	Date Facility Placed in Service	Comments and Notes
D2944	LA	DR	Bio	Planter Box		SUSMP	1/25/2007	
D2945	LA	DR	Bio	Planter Box		SUSMP	12/13/2012	
D2946	LA	DR	Bio	Planter Box		SUSMP	12/14/2009	
D2947	LA	DR	Bio	Planter Box		SUSMP	11/30/2012	
D2948	LA	DR	Bio	Planter Box		SUSMP	9/8/2011	
D2949	LA	DR	Bio	Planter Box		SUSMP	12/14/2006	
D2950	LA	DR	Bio	Planter Box		SUSMP	7/18/2013	
D2951	LA	DR	Bio	Planter Box		SUSMP	8/22/2008	
D2952	LA	DR	Bio	Planter Box		SUSMP	2/2/2012	
D2953	LA	DR	Bio	Planter Box		SUSMP	2/13/2013	
D2954	LA	DR	Bio	Planter Box		SUSMP	4/4/2013	
D2955	LA	DR	Bio	Planter Box		SUSMP	1/25/2007	
D2956	LA	DR	Bio	Planter Box		SUSMP	5/10/2012	
D2957	LA	DR	Bio	Planter Box		SUSMP	9/13/2013	
D2958	LA	DR	Bio	Planter Box		SUSMP	1/14/2008	
D2959	LA	DR	Bio	Planter Box		SUSMP	9/25/2012	
D2960	LA	DR	Bio	Planter Box		SUSMP	7/9/2013	
D2961	LA	DR	Bio	Planter Box		SUSMP	8/27/2012	
D2962	LA	DR	Bio	Planter Box		SUSMP	8/16/2013	
D2963	LA	DR	Bio	Planter Box		SUSMP	9/4/2013	
D2964	LA	DR	Bio	Planter Box		SUSMP	4/15/2009	
D2965	LA	DR	Bio	Planter Box		SUSMP	8/16/2013	
D2966	LA	DR	Bio	Planter Box		SUSMP	7/3/2012	
D2967	LA	DR	Bio	Planter Box		SUSMP	7/17/2013	

Notes: Al = Alhambra, LA = Los Angeles (City), MP = Monterey Park, Pa = Pasadena, Spa = South Pasadena, TC = Temple City, Uninc = Unincorporated, DR = Data Request, O = Proposition O, Bio = Bioretention/Biofiltration, Bs = Bioswale, Det = Site-Scale Detention, FT = Flow-Through Treatment BMP, GS = Green Street, Inf = Infiltration, PP = Permeable Pavement, RH = Rainfall Harvest, SC = Source Control Structural BMP, Unk = Unknown BMP type

Table 6.F.3 Detailed List of Existing Distributed BMPs in Upper Los Angeles River EWMP Group

ID	Jurisdiction	Data Source	BMP Subcategory	BMP Name	Location (Latitude, Longitude)	Purpose of BMP (treatment objectives)	Date Facility Placed in Service	Comments and Notes
D2968	LA	DR	Bio	Planter Box		SUSMP	8/7/2012	
D2969	LA	DR	Bio	Planter Box		SUSMP	4/30/2013	
D2970	LA	DR	Bio	Planter Box		SUSMP	9/26/2013	
D2971	LA	DR	Bio	Planter Box		SUSMP	7/14/2009	
D2972	LA	DR	Bio	Planter Box		SUSMP	4/24/2009	
D2973	LA	DR	PP	Porous Pavement		SUSMP	5/13/2013	
D2974	LA	DR	PP	Porous Pavement		SUSMP	4/6/2011	
D2975	LA	DR	PP	Porous Pavement		SUSMP	3/16/2011	
D2976	LA	DR	PP	Porous Pavement		SUSMP	4/8/2013	
D2977	LA	DR	PP	Porous Pavement		SUSMP	10/26/2012	
D2978	LA	DR	PP	Porous Pavement		SUSMP	7/18/2008	
D2979	LA	DR	PP	Porous Pavement		SUSMP	11/15/2012	
D2980	LA	DR	PP	Porous Pavement		SUSMP	8/19/2013	
D2981	LA	DR	PP	Porous Pavement		SUSMP	2/28/2013	
D2982	LA	DR	PP	Porous Pavement		SUSMP	2/17/2009	
D2983	LA	DR	PP	Porous Pavement		SUSMP	7/10/2012	
D2984	LA	DR	PP	Porous Pavement		SUSMP	4/4/2013	
D2985	LA	DR	PP	Porous Pavement		SUSMP	6/29/2012	
D2986	LA	DR	PP	Porous Pavement		SUSMP	2/13/2007	
D2987	LA	DR	PP	Porous Pavement		SUSMP	2/5/2013	
D2988	LA	DR	PP	Porous Pavement		SUSMP	11/16/2012	
D2989	LA	DR	PP	Porous Pavement		SUSMP	8/14/2012	
D2990	LA	DR	PP	Porous Pavement		SUSMP	9/12/2013	
D2991	LA	DR	PP	Porous Pavement		SUSMP	11/12/2009	

Notes: Al = Alhambra, LA = Los Angeles (City), MP = Monterey Park, Pa = Pasadena, Spa = South Pasadena, TC = Temple City, Uninc = Unincorporated, DR = Data Request, O = Proposition O, Bio = Bioretention/Biofiltration, Bs = Bioswale, Det = Site-Scale Detention, FT = Flow-Through Treatment BMP, GS = Green Street, Inf = Infiltration, PP = Permeable Pavement, RH = Rainfall Harvest, SC = Source Control Structural BMP, Unk = Unknown BMP type

Table 6.F.3 Detailed List of Existing Distributed BMPs in Upper Los Angeles River EWMP Group

ID	Jurisdiction	Data Source	BMP Subcategory	BMP Name	Location (Latitude, Longitude)	Purpose of BMP (treatment objectives)	Date Facility Placed in Service	Comments and Notes
D2992	LA	DR	PP	Porous Pavement		SUSMP	11/16/2012	
D2993	LA	DR	PP	Porous Pavement		SUSMP	2/5/2013	
D2994	LA	DR	PP	Porous Pavement		SUSMP	10/28/2010	
D2995	LA	DR	PP	Porous Pavement		SUSMP	9/14/2012	
D2996	LA	DR	PP	Porous Pavement		SUSMP	7/5/2012	
D2997	LA	DR	RH	Rain Barrel		SUSMP	2/22/2013	
D2998	LA	DR	RH	Rain Barrel		SUSMP	6/5/2013	
D2999	LA	DR	RH	Rain Barrel		SUSMP	8/29/2013	
D3000	LA	DR	RH	Rain Barrel		SUSMP	9/21/2012	
D3001	LA	DR	RH	Rain Barrel		SUSMP	8/22/2013	
D3002	LA	DR	RH	Rain Barrel		SUSMP	9/10/2013	
D3003	LA	DR	RH	Rain Barrel		SUSMP	5/16/2013	
D3004	LA	DR	RH	Rain Barrel		SUSMP	9/23/2013	
D3005	LA	DR	RH	Rain Barrel		SUSMP	6/26/2012	
D3006	LA	DR	RH	Rain Barrel		SUSMP	7/17/2012	
D3007	LA	DR	RH	Rain Barrel		SUSMP	10/2/2012	
D3008	LA	DR	RH	Rain Barrel		SUSMP	6/20/2013	
D3009	LA	DR	RH	Rain Barrel		SUSMP	8/27/2013	
D3010	LA	DR	RH	Rain Barrel		SUSMP	7/16/2013	
D3011	LA	DR	RH	Rain Barrel		SUSMP	7/5/2013	
D3012	LA	DR	RH	Rain Barrel		SUSMP	9/17/2013	
D3013	LA	DR	RH	Rain Barrel		SUSMP	8/19/2013	
D3014	LA	DR	RH	Rain Barrel		SUSMP	8/19/2013	
D3015	LA	DR	RH	Rain Barrel		SUSMP	9/10/2012	
D3016	LA	DR	RH	Rain Barrel		SUSMP	2/1/2013	
D3017	LA	DR	RH	Rain Barrel		SUSMP	5/29/2013	

Notes: Al = Alhambra, LA = Los Angeles (City), MP = Monterey Park, Pa = Pasadena, Spa = South Pasadena, TC = Temple City, Uninc = Unincorporated, DR = Data Request, O = Proposition O, Bio = Bioretention/Biofiltration, Bs = Bioswale, Det = Site-Scale Detention, FT = Flow-Through Treatment BMP, GS = Green Street, Inf = Infiltration, PP = Permeable Pavement, RH = Rainfall Harvest, SC = Source Control Structural BMP, Unk = Unknown BMP type

Table 6.F.3 Detailed List of Existing Distributed BMPs in Upper Los Angeles River EWMP Group

ID	Jurisdiction	Data Source	BMP Subcategory	BMP Name	Location (Latitude, Longitude)	Purpose of BMP (treatment objectives)	Date Facility Placed in Service	Comments and Notes
D3018	LA	DR	RH	Rain Barrel		SUSMP	6/15/2012	
D3019	LA	DR	RH	Rain Barrel		SUSMP	9/11/2013	
D3020	LA	DR	RH	Rain Barrel		SUSMP	1/30/2013	
D3021	LA	DR	RH	Rain Barrel		SUSMP	2/4/2013	
D3022	LA	DR	RH	Rain Barrel		SUSMP	11/13/2012	
D3023	LA	DR	RH	Rain Barrel		SUSMP	3/15/2013	
D3024	LA	DR	RH	Rain Barrel		SUSMP	11/6/2012	
D3025	LA	DR	RH	Rain Barrel		SUSMP	9/24/2013	
D3026	LA	DR	RH	Rain Barrel		SUSMP	5/9/2013	
D3027	LA	DR	RH	Rain Barrel		SUSMP	11/20/2012	
D3028	LA	DR	RH	Rain Barrel		SUSMP	8/22/2013	
D3029	LA	DR	RH	Rain Barrel		SUSMP	2/19/2013	
D3030	LA	DR	RH	Rain Barrel		SUSMP	8/15/2012	
D3031	LA	DR	RH	Rain Barrel		SUSMP	8/15/2012	
D3032	LA	DR	RH	Rain Barrel		SUSMP	9/11/2013	
D3033	LA	DR	RH	Rain Barrel		SUSMP	7/22/2013	
D3034	LA	DR	RH	Rain Barrel		SUSMP	9/27/2013	
D3035	LA	DR	RH	Rain Barrel		SUSMP	6/18/2013	
D3036	LA	DR	RH	Rain Barrel		SUSMP	10/31/2012	
D3037	LA	DR	RH	Rain Barrel		SUSMP	2/4/2013	
D3038	LA	DR	RH	Rain Barrel		SUSMP	4/23/2013	
D3039	LA	DR	RH	Rain Barrel		SUSMP	8/13/2013	
D3040	LA	DR	RH	Rain Barrel		SUSMP	8/28/2012	
D3041	LA	DR	RH	Rain Barrel		SUSMP	6/19/2013	
D3042	LA	DR	RH	Rain Barrel		SUSMP	3/5/2013	

Notes: Al = Alhambra, LA = Los Angeles (City), MP = Monterey Park, Pa = Pasadena, Spa = South Pasadena, TC = Temple City, Uninc = Unincorporated, DR = Data Request, O = Proposition O, Bio = Bioretention/Biofiltration, Bs = Bioswale, Det = Site-Scale Detention, FT = Flow-Through Treatment BMP, GS = Green Street, Inf = Infiltration, PP = Permeable Pavement, RH = Rainfall Harvest, SC = Source Control Structural BMP, Unk = Unknown BMP type

Table 6.F.3 Detailed List of Existing Distributed BMPs in Upper Los Angeles River EWMP Group

ID	Jurisdiction	Data Source	BMP Subcategory	BMP Name	Location (Latitude, Longitude)	Purpose of BMP (treatment objectives)	Date Facility Placed in Service	Comments and Notes
D3043	LA	DR	RH	Rain Barrel		SUSMP	4/18/2013	
D3044	LA	DR	RH	Rain Barrel		SUSMP	9/24/2013	
D3045	LA	DR	RH	Rain Barrel		SUSMP	7/3/2013	
D3046	LA	DR	RH	Rain Barrel		SUSMP	3/26/2013	
D3047	LA	DR	RH	Rain Barrel		SUSMP	7/11/2013	
D3048	LA	DR	RH	Rain Barrel		SUSMP	4/25/2013	
D3049	LA	DR	RH	Rain Barrel		SUSMP	9/5/2013	
D3050	LA	DR	RH	Rain Barrel		SUSMP	5/31/2013	
D3051	LA	DR	RH	Rain Barrel		SUSMP	9/25/2012	
D3052	LA	DR	RH	Rain Barrel		SUSMP	9/27/2013	
D3053	LA	DR	RH	Rain Barrel		SUSMP	1/23/2013	
D3054	LA	DR	RH	Rain Barrel		SUSMP	9/23/2013	
D3055	LA	DR	RH	Rain Barrel		SUSMP	1/17/2013	
D3056	LA	DR	RH	Rain Barrel		SUSMP	7/18/2013	
D3057	LA	DR	RH	Rain Barrel		SUSMP	10/30/2012	
D3058	LA	DR	RH	Rain Barrel		SUSMP	7/26/2013	
D3059	LA	DR	RH	Rain Barrel		SUSMP	5/23/2013	
D3060	LA	DR	RH	Rain Barrel		SUSMP	12/4/2012	
D3061	LA	DR	RH	Rain Barrel		SUSMP	4/3/2013	
D3062	LA	DR	RH	Rain Barrel		SUSMP	7/5/2013	
D3063	LA	DR	RH	Rain Barrel		SUSMP	7/19/2013	
D3064	LA	DR	RH	Rain Barrel		SUSMP	7/18/2012	
D3065	LA	DR	RH	Rain Barrel		SUSMP	7/30/2013	
D3066	LA	DR	RH	Rain Barrel		SUSMP	9/16/2013	
D3067	LA	DR	RH	Rain Barrel		SUSMP	5/20/2013	
D3068	LA	DR	RH	Rain Barrel		SUSMP	2/15/2013	
D3069	LA	DR	RH	Rain Barrel		SUSMP	5/22/2013	

Notes: Al = Alhambra, LA = Los Angeles (City), MP = Monterey Park, Pa = Pasadena, Spa = South Pasadena, TC = Temple City, Uninc = Unincorporated, DR = Data Request, O = Proposition O, Bio = Bioretention/Biofiltration, Bs = Bioswale, Det = Site-Scale Detention, FT = Flow-Through Treatment BMP, GS = Green Street, Inf = Infiltration, PP = Permeable Pavement, RH = Rainfall Harvest, SC = Source Control Structural BMP, Unk = Unknown BMP type

Table 6.F.3 Detailed List of Existing Distributed BMPs in Upper Los Angeles River EWMP Group

ID	Jurisdiction	Data Source	BMP Subcategory	BMP Name	Location (Latitude, Longitude)	Purpose of BMP (treatment objectives)	Date Facility Placed in Service	Comments and Notes
D3070	LA	DR	RH	Rain Barrel		SUSMP	12/14/2012	
D3071	LA	DR	RH	Rain Barrel		SUSMP	8/16/2012	
D3072	LA	DR	RH	Rain Barrel		SUSMP	7/2/2013	
D3073	LA	DR	RH	Rain Barrel		SUSMP	6/13/2013	
D3074	LA	DR	RH	Rain Barrel		SUSMP	3/27/2013	
D3075	LA	DR	RH	Rain Barrel		SUSMP	12/27/2012	
D3076	LA	DR	RH	Rain Barrel		SUSMP	4/25/2013	
D3077	LA	DR	RH	Rain Barrel		SUSMP	1/9/2013	
D3078	LA	DR	RH	Rain Barrel		SUSMP	9/13/2013	
D3079	LA	DR	RH	Rain Barrel		SUSMP	7/9/2013	
D3080	LA	DR	RH	Rain Barrel		SUSMP	4/29/2013	
D3081	LA	DR	RH	Rain Barrel		SUSMP	9/17/2013	
D3082	LA	DR	RH	Rain Barrel		SUSMP	5/7/2013	
D3083	LA	DR	RH	Rain Barrel		SUSMP	1/31/2013	
D3084	LA	DR	RH	Rain Barrel		SUSMP	2/25/2013	
D3085	LA	DR	RH	Rain Barrel		SUSMP	5/24/2013	
D3086	LA	DR	RH	Rain Barrel		SUSMP	9/19/2013	
D3087	LA	DR	RH	Rain Barrel		SUSMP	9/7/2012	
D3088	LA	DR	RH	Rain Barrel		SUSMP	6/19/2013	
D3089	LA	DR	RH	Rain Barrel		SUSMP	6/3/2013	
D3090	LA	DR	RH	Rain Barrel		SUSMP	2/13/2013	
D3091	LA	DR	RH	Rain Barrel		SUSMP	3/19/2013	
D3092	LA	DR	RH	Rain Barrel		SUSMP	9/11/2013	
D3093	LA	DR	RH	Rain Barrel		SUSMP	9/16/2013	
D3094	LA	DR	RH	Rain Barrel		SUSMP	8/19/2013	
D3095	LA	DR	RH	Rain Barrel		SUSMP	9/12/2013	

Notes: Al = Alhambra, LA = Los Angeles (City), MP = Monterey Park, Pa = Pasadena, Spa = South Pasadena, TC = Temple City, Uninc = Unincorporated, DR = Data Request, O = Proposition O, Bio = Bioretention/Biofiltration, Bs = Bioswale, Det = Site-Scale Detention, FT = Flow-Through Treatment BMP, GS = Green Street, Inf = Infiltration, PP = Permeable Pavement, RH = Rainfall Harvest, SC = Source Control Structural BMP, Unk = Unknown BMP type

Table 6.F.3 Detailed List of Existing Distributed BMPs in Upper Los Angeles River EWMP Group

ID	Jurisdiction	Data Source	BMP Subcategory	BMP Name	Location (Latitude, Longitude)	Purpose of BMP (treatment objectives)	Date Facility Placed in Service	Comments and Notes
D3096	LA	DR	RH	Rain Barrel		SUSMP	12/13/2012	
D3097	LA	DR	RH	Rain Barrel		SUSMP	1/18/2013	
D3098	LA	DR	RH	Rain Barrel		SUSMP	8/22/2012	
D3099	LA	DR	RH	Rain Barrel		SUSMP	8/1/2013	
D3100	LA	DR	RH	Rain Barrel		SUSMP	10/3/2012	
D3101	LA	DR	RH	Rain Barrel		SUSMP	11/14/2012	
D3102	LA	DR	RH	Rain Barrel		SUSMP	9/21/2012	
D3103	LA	DR	RH	Rain Barrel		SUSMP	4/30/2013	
D3104	LA	DR	RH	Rain Barrel		SUSMP	8/7/2013	
D3105	LA	DR	RH	Rain Barrel		SUSMP	9/13/2013	
D3106	LA	DR	RH	Rain Barrel		SUSMP	8/8/2013	
D3107	LA	DR	RH	Rain Barrel		SUSMP	7/23/2012	
D3108	LA	DR	RH	Rain Barrel		SUSMP	9/30/2013	
D3109	LA	DR	RH	Rain Barrel		SUSMP	10/2/2012	
D3110	LA	DR	RH	Rain Barrel		SUSMP	8/29/2013	
D3111	LA	DR	RH	Rain Barrel		SUSMP	7/23/2013	
D3112	LA	DR	RH	Rain Barrel		SUSMP	8/5/2013	
D3113	LA	DR	RH	Rain Barrel		SUSMP	5/9/2013	
D3114	LA	DR	RH	Rain Barrel		SUSMP	10/24/2012	
D3115	LA	DR	RH	Rain Barrel		SUSMP	9/4/2013	
D3116	LA	DR	RH	Rain Barrel		SUSMP	5/23/2013	
D3117	LA	DR	RH	Rain Barrel		SUSMP	3/12/2013	
D3118	LA	DR	RH	Rain Barrel		SUSMP	7/16/2013	
D3119	LA	DR	RH	Rain Barrel		SUSMP	7/11/2013	
D3120	LA	DR	RH	Rain Barrel		SUSMP	12/6/2012	

Notes: Al = Alhambra, LA = Los Angeles (City), MP = Monterey Park, Pa = Pasadena, Spa = South Pasadena, TC = Temple City, Uninc = Unincorporated, DR = Data Request, O = Proposition O, Bio = Bioretention/Biofiltration, Bs = Bioswale, Det = Site-Scale Detention, FT = Flow-Through Treatment BMP, GS = Green Street, Inf = Infiltration, PP = Permeable Pavement, RH = Rainfall Harvest, SC = Source Control Structural BMP, Unk = Unknown BMP type

Table 6.F.3 Detailed List of Existing Distributed BMPs in Upper Los Angeles River EWMP Group

ID	Jurisdiction	Data Source	BMP Subcategory	BMP Name	Location (Latitude, Longitude)	Purpose of BMP (treatment objectives)	Date Facility Placed in Service	Comments and Notes
D3121	LA	DR	RH	Rain Barrel		SUSMP	9/18/2013	
D3122	LA	DR	RH	Rain Barrel		SUSMP	8/9/2012	
D3123	LA	DR	RH	Rain Barrel		SUSMP	2/5/2013	
D3124	LA	DR	RH	Rain Barrel		SUSMP	9/17/2013	
D3125	LA	DR	RH	Rain Barrel		SUSMP	4/29/2013	
D3126	LA	DR	RH	Rain Barrel		SUSMP	8/21/2012	
D3127	LA	DR	RH	Rain Barrel		SUSMP	9/4/2013	
D3128	LA	DR	RH	Rain Barrel		SUSMP	1/22/2013	
D3129	LA	DR	RH	Rain Barrel		SUSMP	6/13/2013	
D3130	LA	DR	RH	Rain Barrel		SUSMP	10/24/2012	
D3131	LA	DR	RH	Rain Barrel		SUSMP	1/23/2013	
D3132	LA	DR	RH	Rain Barrel		SUSMP	5/1/2013	
D3133	LA	DR	RH	Rain Barrel		SUSMP	9/18/2013	
D3134	LA	DR	RH	Rain Barrel		SUSMP	9/3/2013	
D3135	LA	DR	RH	Rain Barrel		SUSMP	7/16/2013	
D3136	LA	DR	RH	Rain Barrel		SUSMP	2/22/2013	
D3137	LA	DR	RH	Rain Barrel		SUSMP	6/26/2013	
D3138	LA	DR	RH	Rain Barrel		SUSMP	7/9/2013	
D3139	LA	DR	RH	Rain Barrel		SUSMP	2/28/2013	
D3140	LA	DR	RH	Rain Barrel		SUSMP	9/17/2012	
D3141	LA	DR	RH	Rain Barrel		SUSMP	8/15/2013	
D3142	LA	DR	RH	Rain Barrel		SUSMP	8/15/2013	
D3143	LA	DR	RH	Rain Barrel		SUSMP	1/25/2013	
D3144	LA	DR	RH	Rain Barrel		SUSMP	7/2/2012	
D3145	LA	DR	RH	Rain Barrel		SUSMP	11/1/2012	
D3146	LA	DR	RH	Rain Barrel		SUSMP	9/12/2012	
D3147	LA	DR	RH	Rain Barrel		SUSMP	9/5/2013	

Notes: Al = Alhambra, LA = Los Angeles (City), MP = Monterey Park, Pa = Pasadena, Spa = South Pasadena, TC = Temple City, Uninc = Unincorporated, DR = Data Request, O = Proposition O, Bio = Bioretention/Biofiltration, Bs = Bioswale, Det = Site-Scale Detention, FT = Flow-Through Treatment BMP, GS = Green Street, Inf = Infiltration, PP = Permeable Pavement, RH = Rainfall Harvest, SC = Source Control Structural BMP, Unk = Unknown BMP type

Table 6.F.3 Detailed List of Existing Distributed BMPs in Upper Los Angeles River EWMP Group

ID	Jurisdiction	Data Source	BMP Subcategory	BMP Name	Location (Latitude, Longitude)	Purpose of BMP (treatment objectives)	Date Facility Placed in Service	Comments and Notes
D3148	LA	DR	RH	Rain Barrel		SUSMP	1/14/2013	
D3149	LA	DR	RH	Rain Barrel		SUSMP	9/12/2013	
D3150	LA	DR	RH	Rain Barrel		SUSMP	6/25/2013	
D3151	LA	DR	RH	Rain Barrel		SUSMP	8/27/2013	
D3152	LA	DR	RH	Rain Barrel		SUSMP	3/7/2013	
D3153	LA	DR	RH	Rain Barrel		SUSMP	10/23/2012	
D3154	LA	DR	RH	Rain Barrel		SUSMP	1/23/2013	
D3155	LA	DR	RH	Rain Barrel		SUSMP	10/23/2012	
D3156	LA	DR	RH	Rain Barrel		SUSMP	5/22/2013	
D3157	LA	DR	RH	Rain Barrel		SUSMP	7/15/2013	
D3158	LA	DR	RH	Rain Barrel		SUSMP	4/29/2013	
D3159	LA	DR	RH	Rain Barrel		SUSMP	8/20/2013	
D3160	LA	DR	RH	Rain Barrel		SUSMP	7/18/2013	
D3161	LA	DR	RH	Rain Barrel		SUSMP	6/25/2013	
D3162	LA	DR	RH	Rain Barrel		SUSMP	5/7/2013	
D3163	LA	DR	RH	Rain Barrel		SUSMP	3/28/2013	
D3164	LA	DR	RH	Rain Barrel		SUSMP	10/23/2012	
D3165	LA	DR	RH	Rain Barrel		SUSMP	7/12/2013	
D3166	LA	DR	RH	Rain Barrel		SUSMP	7/12/2013	
D3167	LA	DR	RH	Rain Barrel		SUSMP	5/28/2013	
D3168	LA	DR	RH	Rain Barrel		SUSMP	7/1/2013	
D3169	LA	DR	RH	Rain Barrel		SUSMP	8/29/2013	
D3170	LA	DR	RH	Rain Barrel		SUSMP	4/18/2013	
D3171	LA	DR	RH	Rain Barrel		SUSMP	8/30/2012	
D3172	LA	DR	RH	Rain Barrel		SUSMP	2/19/2013	

Notes: Al = Alhambra, LA = Los Angeles (City), MP = Monterey Park, Pa = Pasadena, Spa = South Pasadena, TC = Temple City, Uninc = Unincorporated, DR = Data Request, O = Proposition O, Bio = Bioretention/Biofiltration, Bs = Bioswale, Det = Site-Scale Detention, FT = Flow-Through Treatment BMP, GS = Green Street, Inf = Infiltration, PP = Permeable Pavement, RH = Rainfall Harvest, SC = Source Control Structural BMP, Unk = Unknown BMP type

Table 6.F.3 Detailed List of Existing Distributed BMPs in Upper Los Angeles River EWMP Group

ID	Jurisdiction	Data Source	BMP Subcategory	BMP Name	Location (Latitude, Longitude)	Purpose of BMP (treatment objectives)	Date Facility Placed in Service	Comments and Notes
D3173	LA	DR	RH	Rain Barrel		SUSMP	2/28/2013	
D3174	LA	DR	RH	Rain Barrel		SUSMP	12/17/2012	
D3175	LA	DR	RH	Rain Barrel		SUSMP	7/18/2013	
D3176	LA	DR	RH	Rain Barrel		SUSMP	1/9/2013	
D3177	LA	DR	RH	Rain Barrel		SUSMP	3/8/2013	
D3178	LA	DR	RH	Rain Barrel		SUSMP	1/17/2013	
D3179	LA	DR	RH	Rain Barrel		SUSMP	9/5/2012	
D3180	LA	DR	RH	Rain Barrel		SUSMP	4/11/2013	
D3181	LA	DR	RH	Rain Barrel		SUSMP	10/30/2012	
D3182	LA	DR	RH	Rain Barrel		SUSMP	4/24/2013	
D3183	LA	DR	RH	Rain Barrel		SUSMP	8/22/2013	
D3184	LA	DR	RH	Rain Barrel		SUSMP	9/26/2013	
D3185	LA	DR	RH	Rain Barrel		SUSMP	7/9/2013	
D3186	LA	DR	RH	Rain Barrel		SUSMP	7/16/2013	
D3187	LA	DR	RH	Rain Barrel		SUSMP	9/24/2013	
D3188	LA	DR	RH	Rain Barrel		SUSMP	7/1/2013	
D3189	LA	DR	RH	Rain Barrel		SUSMP	8/8/2013	
D3190	LA	DR	RH	Rain Barrel		SUSMP	8/19/2013	
D3191	LA	DR	RH	Rain Barrel		SUSMP	11/19/2012	
D3192	LA	DR	RH	Rain Barrel		SUSMP	2/25/2013	
D3193	LA	DR	RH	Rain Barrel		SUSMP	9/17/2013	
D3194	LA	DR	RH	Rain Barrel		SUSMP	11/16/2012	
D3195	LA	DR	RH	Rain Barrel		SUSMP	8/2/2013	
D3196	LA	DR	RH	Rain Barrel		SUSMP	7/12/2013	

Notes: Al = Alhambra, LA = Los Angeles (City), MP = Monterey Park, Pa = Pasadena, Spa = South Pasadena, TC = Temple City, Uninc = Unincorporated, DR = Data Request, O = Proposition O, Bio = Bioretention/Biofiltration, Bs = Bioswale, Det = Site-Scale Detention, FT = Flow-Through Treatment BMP, GS = Green Street, Inf = Infiltration, PP = Permeable Pavement, RH = Rainfall Harvest, SC = Source Control Structural BMP, Unk = Unknown BMP type

Table 6.F.3 Detailed List of Existing Distributed BMPs in Upper Los Angeles River EWMP Group

ID	Jurisdiction	Data Source	BMP Subcategory	BMP Name	Location (Latitude, Longitude)	Purpose of BMP (treatment objectives)	Date Facility Placed in Service	Comments and Notes
D3197	LA	DR	RH	Rain Barrel		SUSMP	6/18/2013	
D3198	LA	DR	RH	Rain Barrel		SUSMP	9/25/2012	
D3199	LA	DR	RH	Rain Barrel		SUSMP	12/20/2012	
D3200	LA	DR	RH	Rain Barrel		SUSMP	4/24/2013	
D3201	LA	DR	RH	Rain Barrel		SUSMP	3/19/2013	
D3202	LA	DR	RH	Rain Barrel		SUSMP	5/16/2013	
D3203	LA	DR	RH	Rain Barrel		SUSMP	6/27/2013	
D3204	LA	DR	RH	Rain Barrel		SUSMP	4/24/2013	
D3205	LA	DR	RH	Rain Barrel		SUSMP	4/25/2013	
D3206	LA	DR	RH	Rain Barrel		SUSMP	9/10/2013	
D3207	LA	DR	RH	Rain Barrel		SUSMP	12/27/2012	
D3208	LA	DR	RH	Rain Barrel		SUSMP	10/16/2012	
D3209	LA	DR	RH	Rain Barrel		SUSMP	5/17/2013	
D3210	LA	DR	RH	Rain Barrel		SUSMP	5/20/2013	
D3211	LA	DR	RH	Rain Barrel		SUSMP	8/28/2013	
D3212	LA	DR	RH	Rain Barrel		SUSMP	11/19/2012	
D3213	LA	DR	RH	Rain Barrel		SUSMP	8/22/2012	
D3214	LA	DR	RH	Rain Barrel		SUSMP	9/16/2013	
D3215	LA	DR	RH	Rain Barrel		SUSMP	5/15/2013	
D3216	LA	DR	RH	Rain Barrel		SUSMP	10/3/2012	
D3217	LA	DR	RH	Rain Barrel		SUSMP	8/20/2012	
D3218	LA	DR	RH	Rain Barrel		SUSMP	8/16/2013	
D3219	LA	DR	RH	Rain Barrel		SUSMP	1/11/2013	
D3220	LA	DR	RH	Rain Barrel		SUSMP	7/11/2013	

Notes: Al = Alhambra, LA = Los Angeles (City), MP = Monterey Park, Pa = Pasadena, Spa = South Pasadena, TC = Temple City, Uninc = Unincorporated, DR = Data Request, O = Proposition O, Bio = Bioretention/Biofiltration, Bs = Bioswale, Det = Site-Scale Detention, FT = Flow-Through Treatment BMP, GS = Green Street, Inf = Infiltration, PP = Permeable Pavement, RH = Rainfall Harvest, SC = Source Control Structural BMP, Unk = Unknown BMP type

Table 6.F.3 Detailed List of Existing Distributed BMPs in Upper Los Angeles River EWMP Group

ID	Jurisdiction	Data Source	BMP Subcategory	BMP Name	Location (Latitude, Longitude)	Purpose of BMP (treatment objectives)	Date Facility Placed in Service	Comments and Notes
D3221	LA	DR	RH	Rain Barrel		SUSMP	6/5/2013	
D3222	LA	DR	RH	Rain Barrel		SUSMP	4/12/2013	
D3223	LA	DR	RH	Rain Barrel		SUSMP	9/19/2013	
D3224	LA	DR	RH	Rain Barrel		SUSMP	8/29/2013	
D3225	LA	DR	RH	Rain Barrel		SUSMP	10/5/2012	
D3226	LA	DR	RH	Rain Barrel		SUSMP	2/4/2013	
D3227	LA	DR	RH	Rain Barrel		SUSMP	11/7/2012	
D3228	LA	DR	RH	Rain Barrel		SUSMP	7/25/2013	
D3229	LA	DR	RH	Rain Barrel		SUSMP	8/26/2013	
D3230	LA	DR	RH	Rain Barrel		SUSMP	9/25/2013	
D3231	LA	DR	RH	Rain Barrel		SUSMP	5/10/2013	
D3232	LA	DR	RH	Rain Barrel		SUSMP	4/5/2013	
D3233	LA	DR	RH	Rain Barrel		SUSMP	9/5/2013	
D3234	LA	DR	RH	Rain Barrel		SUSMP	2/5/2013	
D3235	LA	DR	RH	Rain Barrel		SUSMP	8/1/2013	
D3236	LA	DR	RH	Rain Barrel		SUSMP	11/20/2012	
D3237	LA	DR	RH	Rain Barrel		SUSMP	6/25/2013	
D3238	LA	DR	RH	Rain Barrel		SUSMP	4/12/2013	
D3239	LA	DR	RH	Rain Barrel		SUSMP	1/9/2013	
D3240	LA	DR	RH	Rain Barrel		SUSMP	4/17/2013	
D3241	LA	DR	RH	Rain Barrel		SUSMP	11/26/2012	
D3242	LA	DR	RH	Rain Barrel		SUSMP	10/9/2012	
D3243	LA	DR	RH	Rain Barrel		SUSMP	2/20/2013	
D3244	LA	DR	RH	Rain Barrel		SUSMP	5/30/2013	
D3245	LA	DR	RH	Rain Barrel		SUSMP	6/25/2013	

Notes: Al = Alhambra, LA = Los Angeles (City), MP = Monterey Park, Pa = Pasadena, Spa = South Pasadena, TC = Temple City, Uninc = Unincorporated, DR = Data Request, O = Proposition O, Bio = Bioretention/Biofiltration, Bs = Bioswale, Det = Site-Scale Detention, FT = Flow-Through Treatment BMP, GS = Green Street, Inf = Infiltration, PP = Permeable Pavement, RH = Rainfall Harvest, SC = Source Control Structural BMP, Unk = Unknown BMP type

Table 6.F.3 Detailed List of Existing Distributed BMPs in Upper Los Angeles River EWMP Group

ID	Jurisdiction	Data Source	BMP Subcategory	BMP Name	Location (Latitude, Longitude)	Purpose of BMP (treatment objectives)	Date Facility Placed in Service	Comments and Notes
D3246	LA	DR	RH	Rain Barrel		SUSMP	12/28/2012	
D3247	LA	DR	RH	Rain Barrel		SUSMP	8/3/2012	
D3248	LA	DR	RH	Rain Barrel		SUSMP	7/23/2013	
D3249	LA	DR	RH	Rain Barrel		SUSMP	8/1/2012	
D3250	LA	DR	RH	Rain Barrel		SUSMP	8/27/2012	
D3251	LA	DR	RH	Rain Barrel		SUSMP	11/8/2012	
D3252	LA	DR	RH	Rain Barrel		SUSMP	2/5/2013	
D3253	LA	DR	RH	Rain Barrel		SUSMP	9/4/2013	
D3254	LA	DR	RH	Rain Barrel		SUSMP	9/4/2013	
D3255	LA	DR	RH	Rain Barrel		SUSMP	12/4/2012	
D3256	LA	DR	RH	Rain Barrel		SUSMP	4/22/2013	
D3257	LA	DR	RH	Rain Barrel		SUSMP	9/6/2013	
D3258	LA	DR	RH	Rain Barrel		SUSMP	6/18/2013	
D3259	LA	DR	RH	Rain Barrel		SUSMP	2/5/2013	
D3260	LA	DR	RH	Rain Barrel		SUSMP	10/12/2012	
D3261	LA	DR	RH	Rain Barrel		SUSMP	6/18/2013	
D3262	LA	DR	RH	Rain Barrel		SUSMP	9/16/2013	
D3263	LA	DR	RH	Rain Barrel		SUSMP	5/14/2013	
D3264	LA	DR	RH	Rain Barrel		SUSMP	10/3/2012	
D3265	LA	DR	RH	Rain Barrel		SUSMP	2/14/2013	
D3266	LA	DR	RH	Rain Barrel		SUSMP	3/14/2013	
D3267	LA	DR	RH	Rain Barrel		SUSMP	4/16/2013	
D3268	LA	DR	RH	Rain Barrel		SUSMP	2/22/2013	
D3269	LA	DR	RH	Rain Barrel		SUSMP	2/21/2013	
D3270	LA	DR	RH	Rain Barrel		SUSMP	9/3/2013	
D3271	LA	DR	RH	Rain Barrel		SUSMP	7/12/2013	

Notes: Al = Alhambra, LA = Los Angeles (City), MP = Monterey Park, Pa = Pasadena, Spa = South Pasadena, TC = Temple City, Uninc = Unincorporated, DR = Data Request, O = Proposition O, Bio = Bioretention/Biofiltration, Bs = Bioswale, Det = Site-Scale Detention, FT = Flow-Through Treatment BMP, GS = Green Street, Inf = Infiltration, PP = Permeable Pavement, RH = Rainfall Harvest, SC = Source Control Structural BMP, Unk = Unknown BMP type

Table 6.F.3 Detailed List of Existing Distributed BMPs in Upper Los Angeles River EWMP Group

ID	Jurisdiction	Data Source	BMP Subcategory	BMP Name	Location (Latitude, Longitude)	Purpose of BMP (treatment objectives)	Date Facility Placed in Service	Comments and Notes
D3272	LA	DR	RH	Rain Barrel		SUSMP	5/29/2013	
D3273	LA	DR	RH	Rain Barrel		SUSMP	7/1/2013	
D3274	LA	DR	RH	Rain Barrel		SUSMP	8/2/2012	
D3275	LA	DR	RH	Rain Barrel		SUSMP	5/2/2013	
D3276	LA	DR	RH	Rain Barrel		SUSMP	8/16/2013	
D3277	LA	DR	RH	Rain Barrel		SUSMP	12/28/2012	
D3278	LA	DR	RH	Rain Barrel		SUSMP	7/18/2013	
D3279	LA	DR	RH	Rain Barrel		SUSMP	6/4/2013	
D3280	LA	DR	RH	Rain Barrel		SUSMP	4/9/2013	
D3281	LA	DR	RH	Rain Barrel		SUSMP	12/10/2012	
D3282	LA	DR	RH	Rain Barrel		SUSMP	10/10/2012	
D3283	LA	DR	RH	Rain Barrel		SUSMP	7/16/2013	
D3284	LA	DR	RH	Rain Barrel		SUSMP	3/15/2013	
D3285	LA	DR	RH	Rain Barrel		SUSMP	8/16/2012	
D3286	LA	DR	RH	Rain Barrel		SUSMP	8/16/2012	
D3287	LA	DR	RH	Rain Barrel		SUSMP	1/30/2013	
D3288	LA	DR	RH	Rain Barrel		SUSMP	3/29/2013	
D3289	LA	DR	RH	Rain Barrel		SUSMP	9/10/2013	
D3290	LA	DR	RH	Rain Barrel		SUSMP	4/11/2013	
D3291	LA	DR	RH	Rain Barrel		SUSMP	7/16/2013	
D3292	LA	DR	RH	Rain Barrel		SUSMP	7/5/2012	
D3293	LA	DR	RH	Rain Barrel		SUSMP	6/21/2013	
D3294	LA	DR	RH	Rain Barrel		SUSMP	8/1/2012	
D3295	LA	DR	RH	Rain Barrel		SUSMP	6/13/2013	

Notes: Al = Alhambra, LA = Los Angeles (City), MP = Monterey Park, Pa = Pasadena, Spa = South Pasadena, TC = Temple City, Uninc = Unincorporated, DR = Data Request, O = Proposition O, Bio = Bioretention/Biofiltration, Bs = Bioswale, Det = Site-Scale Detention, FT = Flow-Through Treatment BMP, GS = Green Street, Inf = Infiltration, PP = Permeable Pavement, RH = Rainfall Harvest, SC = Source Control Structural BMP, Unk = Unknown BMP type

Table 6.F.3 Detailed List of Existing Distributed BMPs in Upper Los Angeles River EWMP Group

ID	Jurisdiction	Data Source	BMP Subcategory	BMP Name	Location (Latitude, Longitude)	Purpose of BMP (treatment objectives)	Date Facility Placed in Service	Comments and Notes
D3296	LA	DR	RH	Rain Barrel		SUSMP	10/26/2012	
D3297	LA	DR	RH	Rain Barrel		SUSMP	8/27/2013	
D3298	LA	DR	RH	Rain Barrel		SUSMP	4/4/2013	
D3299	LA	DR	RH	Rain Barrel		SUSMP	12/20/2012	
D3300	LA	DR	RH	Rain Barrel		SUSMP	8/22/2012	
D3301	LA	DR	RH	Rain Barrel		SUSMP	8/8/2013	
D3302	LA	DR	RH	Rain Barrel		SUSMP	8/1/2013	
D3303	LA	DR	RH	Rain Barrel		SUSMP	7/2/2013	
D3304	LA	DR	RH	Rain Barrel		SUSMP	7/5/2013	
D3305	LA	DR	RH	Rain Barrel		SUSMP	9/12/2012	
D3306	LA	DR	RH	Rain Barrel		SUSMP	2/5/2013	
D3307	LA	DR	RH	Rain Barrel		SUSMP	7/16/2013	
D3308	LA	DR	RH	Rain Barrel		SUSMP	11/20/2012	
D3309	LA	DR	RH	Rain Barrel		SUSMP	9/12/2013	
D3310	LA	DR	RH	Rain Barrel		SUSMP	7/23/2013	
D3311	LA	DR	RH	Rain Barrel		SUSMP	4/4/2013	
D3312	LA	DR	RH	Rain Barrel		SUSMP	9/20/2013	
D3313	LA	DR	RH	Rain Barrel		SUSMP	3/28/2013	
D3314	LA	DR	RH	Rain Barrel		SUSMP	1/7/2013	
D3315	LA	DR	RH	Rain Barrel		SUSMP	7/17/2013	
D3316	LA	DR	RH	Rain Barrel		SUSMP	4/30/2013	
D3317	LA	DR	RH	Rain Barrel		SUSMP	12/5/2012	
D3318	LA	DR	RH	Rain Barrel		SUSMP	1/22/2013	
D3319	LA	DR	RH	Rain Barrel		SUSMP	6/7/2013	
D3320	LA	DR	RH	Rain Barrel		SUSMP	8/6/2012	

Notes: Al = Alhambra, LA = Los Angeles (City), MP = Monterey Park, Pa = Pasadena, Spa = South Pasadena, TC = Temple City, Uninc = Unincorporated, DR = Data Request, O = Proposition O, Bio = Bioretention/Biofiltration, Bs = Bioswale, Det = Site-Scale Detention, FT = Flow-Through Treatment BMP, GS = Green Street, Inf = Infiltration, PP = Permeable Pavement, RH = Rainfall Harvest, SC = Source Control Structural BMP, Unk = Unknown BMP type

Table 6.F.3 Detailed List of Existing Distributed BMPs in Upper Los Angeles River EWMP Group

ID	Jurisdiction	Data Source	BMP Subcategory	BMP Name	Location (Latitude, Longitude)	Purpose of BMP (treatment objectives)	Date Facility Placed in Service	Comments and Notes
D3321	LA	DR	RH	Rain Barrel		SUSMP	2/27/2013	
D3322	LA	DR	RH	Rain Barrel		SUSMP	3/7/2013	
D3323	LA	DR	RH	Rain Barrel		SUSMP	4/22/2013	
D3324	LA	DR	RH	Rain Barrel		SUSMP	6/25/2013	
D3325	LA	DR	RH	Rain Barrel		SUSMP	4/24/2013	
D3326	LA	DR	RH	Rain Barrel		SUSMP	2/28/2013	
D3327	LA	DR	RH	Rain Barrel		SUSMP	11/30/2012	
D3328	LA	DR	RH	Rain Barrel		SUSMP	8/16/2013	
D3329	LA	DR	RH	Rain Barrel		SUSMP	8/20/2013	
D3330	LA	DR	RH	Rain Barrel		SUSMP	8/7/2012	
D3331	LA	DR	RH	Rain Barrel		SUSMP	10/23/2012	
D3332	LA	DR	RH	Rain Barrel		SUSMP	4/26/2013	
D3333	LA	DR	RH	Rain Barrel		SUSMP	7/3/2013	
D3334	LA	DR	RH	Rain Barrel		SUSMP	7/23/2013	
D3335	LA	DR	RH	Rain Barrel		SUSMP	10/11/2012	
D3336	LA	DR	RH	Rain Barrel		SUSMP	7/20/2012	
D3337	LA	DR	RH	Rain Barrel		SUSMP	1/22/2013	
D3338	LA	DR	RH	Rain Barrel		SUSMP	2/8/2013	
D3339	LA	DR	RH	Rain Barrel		SUSMP	7/18/2013	
D3340	LA	DR	RH	Rain Barrel		SUSMP	9/6/2013	
D3341	LA	DR	RH	Rain Barrel		SUSMP	3/14/2013	
D3342	LA	DR	RH	Rain Barrel		SUSMP	7/26/2013	
D3343	LA	DR	RH	Rain Barrel		SUSMP	8/15/2013	
D3344	LA	DR	RH	Rain Barrel		SUSMP	10/31/2012	

Notes: Al = Alhambra, LA = Los Angeles (City), MP = Monterey Park, Pa = Pasadena, Spa = South Pasadena, TC = Temple City, Uninc = Unincorporated, DR = Data Request, O = Proposition O, Bio = Bioretention/Biofiltration, Bs = Bioswale, Det = Site-Scale Detention, FT = Flow-Through Treatment BMP, GS = Green Street, Inf = Infiltration, PP = Permeable Pavement, RH = Rainfall Harvest, SC = Source Control Structural BMP, Unk = Unknown BMP type

Table 6.F.3 Detailed List of Existing Distributed BMPs in Upper Los Angeles River EWMP Group

ID	Jurisdiction	Data Source	BMP Subcategory	BMP Name	Location (Latitude, Longitude)	Purpose of BMP (treatment objectives)	Date Facility Placed in Service	Comments and Notes
D3345	LA	DR	RH	Rain Barrel		SUSMP	3/4/2013	
D3346	LA	DR	RH	Rain Barrel		SUSMP	3/4/2013	
D3347	LA	DR	RH	Rain Barrel		SUSMP	12/20/2012	
D3348	LA	DR	RH	Rain Barrel		SUSMP	1/3/2013	
D3349	LA	DR	RH	Rain Barrel		SUSMP	7/26/2013	
D3350	LA	DR	RH	Rain Barrel		SUSMP	7/13/2013	
D3351	LA	DR	RH	Rain Barrel		SUSMP	11/19/2012	
D3352	LA	DR	RH	Rain Barrel		SUSMP	12/12/2012	
D3353	LA	DR	RH	Rain Barrel		SUSMP	6/18/2012	
D3354	LA	DR	RH	Rain Barrel		SUSMP	5/15/2013	
D3355	LA	DR	RH	Rain Barrel		SUSMP	7/18/2012	
D3356	LA	DR	RH	Rain Barrel		SUSMP	12/11/2012	
D3357	LA	DR	RH	Rain Barrel		SUSMP	10/22/2012	
D3358	LA	DR	RH	Rain Barrel		SUSMP	3/1/2013	
D3359	LA	DR	RH	Rain Barrel		SUSMP	9/5/2013	
D3360	LA	DR	RH	Rain Barrel		SUSMP	4/9/2013	
D3361	LA	DR	RH	Rain Barrel		SUSMP	5/2/2013	
D3362	LA	DR	RH	Rain Barrel		SUSMP	5/24/2013	
D3363	LA	DR	RH	Rain Barrel		SUSMP	12/19/2012	
D3364	LA	DR	RH	Rain Barrel		SUSMP	6/11/2013	
D3365	LA	DR	RH	Rain Barrel		SUSMP	12/10/2012	
D3366	LA	DR	RH	Rain Barrel		SUSMP	8/22/2012	

Notes: Al = Alhambra, LA = Los Angeles (City), MP = Monterey Park, Pa = Pasadena, Spa = South Pasadena, TC = Temple City, Uninc = Unincorporated, DR = Data Request, O = Proposition O, Bio = Bioretention/Biofiltration, Bs = Bioswale, Det = Site-Scale Detention, FT = Flow-Through Treatment BMP, GS = Green Street, Inf = Infiltration, PP = Permeable Pavement, RH = Rainfall Harvest, SC = Source Control Structural BMP, Unk = Unknown BMP type

Table 6.F.3 Detailed List of Existing Distributed BMPs in Upper Los Angeles River EWMP Group

ID	Jurisdiction	Data Source	BMP Subcategory	BMP Name	Location (Latitude, Longitude)	Purpose of BMP (treatment objectives)	Date Facility Placed in Service	Comments and Notes
D3367	LA	DR	RH	Rain Barrel		SUSMP	6/6/2013	
D3368	LA	DR	RH	Rain Barrel		SUSMP	8/6/2013	
D3369	LA	DR	RH	Rain Barrel		SUSMP	4/9/2013	
D3370	LA	DR	RH	Rain Barrel		SUSMP	7/26/2013	
D3371	LA	DR	RH	Rain Barrel		SUSMP	1/2/2013	
D3372	LA	DR	RH	Rain Barrel		SUSMP	9/11/2012	
D3373	LA	DR	RH	Rain Barrel		SUSMP	1/16/2013	
D3374	LA	DR	RH	Rain Barrel		SUSMP	8/15/2012	
D3375	LA	DR	RH	Rain Barrel		SUSMP	8/23/2013	
D3376	LA	DR	RH	Rain Barrel		SUSMP	9/6/2013	
D3377	LA	DR	RH	Rain Barrel		SUSMP	7/22/2013	
D3378	LA	DR	RH	Rain Barrels		SUSMP	9/25/2013	
D3379	LA	DR	RH	Rain Barrels		SUSMP	9/17/2013	
D3380	LA	DR	Unk	Rain Diversion System		SUSMP	12/3/2012	
D3381	LA	DR	Unk	Rain Diversion System		SUSMP	12/13/2006	
D3382	LA	DR	Unk	Rain Diversion System		SUSMP	11/21/2012	
D3383	LA	DR	Bio	Rain Garden		SUSMP	1/29/2013	
D3384	LA	DR	Bio	Rain Garden		SUSMP	1/11/2013	
D3385	LA	DR	Bio	Rain Garden		SUSMP	1/11/2013	
D3386	LA	DR	Bio	Rain Garden		SUSMP	5/1/2013	
D3387	LA	DR	Bio	Rain Garden		SUSMP	9/24/2013	
D3388	LA	DR	Bio	Rain Garden		SUSMP	10/15/2012	
D3389	LA	DR	Bio	Rain Garden		SUSMP	3/12/2013	
D3390	LA	DR	Bio	Rain Garden		SUSMP	7/29/2013	
D3391	LA	DR	Bio	Rain Garden		SUSMP	2/5/2013	

Notes: Al = Alhambra, LA = Los Angeles (City), MP = Monterey Park, Pa = Pasadena, Spa = South Pasadena, TC = Temple City, Uninc = Unincorporated, DR = Data Request, O = Proposition O, Bio = Bioretention/Biofiltration, Bs = Bioswale, Det = Site-Scale Detention, FT = Flow-Through Treatment BMP, GS = Green Street, Inf = Infiltration, PP = Permeable Pavement, RH = Rainfall Harvest, SC = Source Control Structural BMP, Unk = Unknown BMP type

Table 6.F.3 Detailed List of Existing Distributed BMPs in Upper Los Angeles River EWMP Group

ID	Jurisdiction	Data Source	BMP Subcategory	BMP Name	Location (Latitude, Longitude)	Purpose of BMP (treatment objectives)	Date Facility Placed in Service	Comments and Notes
D3392	LA	DR	Bio	Rain Garden		SUSMP	6/27/2013	
D3393	LA	DR	Bio	Rain Garden		SUSMP	8/16/2013	
D3394	LA	DR	Bio	Rain Garden		SUSMP	9/16/2013	
D3395	LA	DR	Bio	Rain Garden		SUSMP	9/25/2012	
D3396	LA	DR	Bio	Rain Garden		SUSMP	2/14/2013	
D3397	LA	DR	Bio	Rain Garden		SUSMP	8/22/2013	
D3398	LA	DR	Bio	Rain Garden		SUSMP	8/16/2013	
D3399	LA	DR	Bio	Rain Garden		SUSMP	10/9/2012	
D3400	LA	DR	Bio	Rain Garden		SUSMP	2/12/2013	
D3401	LA	DR	Bio	Rain Garden		SUSMP	3/28/2013	
D3402	LA	DR	Bio	Rain Garden		SUSMP	4/11/2013	
D3403	LA	DR	Bio	Rain Garden		SUSMP	4/11/2013	
D3404	LA	DR	Bio	Rain Garden		SUSMP	9/20/2012	
D3405	LA	DR	Bio	Rain Garden		SUSMP	7/1/2013	
D3406	LA	DR	Bio	Rain Garden		SUSMP	11/9/2012	
D3407	LA	DR	Bio	Rain Garden		SUSMP	7/12/2012	
D3408	LA	DR	Bio	Rain Garden		SUSMP	6/14/2013	
D3409	LA	DR	Bio	Rain Garden		SUSMP	8/22/2013	
D3410	LA	DR	Bio	Rain Garden		SUSMP	9/13/2012	
D3411	LA	DR	Bio	Rain Garden		SUSMP	8/22/2013	
D3412	LA	DR	Bio	Rain Garden		SUSMP	5/9/2013	
D3413	LA	DR	Bio	Rain Garden		SUSMP	6/25/2013	
D3414	LA	DR	Bio	Rain Garden		SUSMP	9/16/2013	
D3415	LA	DR	Bio	Rain Garden		SUSMP	1/9/2013	
D3416	LA	DR	Bio	Rain Garden		SUSMP	8/30/2013	
D3417	LA	DR	Bio	Rain Garden		SUSMP	10/16/2012	
D3418	LA	DR	Bio	Rain Garden		SUSMP	7/11/2013	

Notes: Al = Alhambra, LA = Los Angeles (City), MP = Monterey Park, Pa = Pasadena, Spa = South Pasadena, TC = Temple City, Uninc = Unincorporated, DR = Data Request, O = Proposition O, Bio = Bioretention/Biofiltration, Bs = Bioswale, Det = Site-Scale Detention, FT = Flow-Through Treatment BMP, GS = Green Street, Inf = Infiltration, PP = Permeable Pavement, RH = Rainfall Harvest, SC = Source Control Structural BMP, Unk = Unknown BMP type

Table 6.F.3 Detailed List of Existing Distributed BMPs in Upper Los Angeles River EWMP Group

ID	Jurisdiction	Data Source	BMP Subcategory	BMP Name	Location (Latitude, Longitude)	Purpose of BMP (treatment objectives)	Date Facility Placed in Service	Comments and Notes
D3419	LA	DR	Bio	Rain Garden		SUSMP	8/22/2012	
D3420	LA	DR	Bio	Rain Garden		SUSMP	5/14/2013	
D3421	LA	DR	Bio	Rain Garden		SUSMP	8/6/2013	
D3422	LA	DR	Bio	Rain Garden		SUSMP	9/27/2012	
D3423	LA	DR	Bio	Rain Garden		SUSMP	4/26/2013	
D3424	LA	DR	Bio	Rain Garden		SUSMP	8/7/2013	
D3425	LA	DR	Bio	Rain Garden		SUSMP	7/24/2013	
D3426	LA	DR	Bio	Rain Garden		SUSMP	8/19/2013	
D3427	LA	DR	Bio	Rain Garden		SUSMP	2/5/2013	
D3428	LA	DR	Bio	Rain Garden		SUSMP	8/8/2013	
D3429	LA	DR	Bio	Rain Garden		SUSMP	8/6/2012	
D3430	LA	DR	Bio	Rain Garden		SUSMP	11/16/2012	
D3431	LA	DR	Bio	Rain Garden		SUSMP	4/16/2013	
D3432	LA	DR	Bio	Rain Garden		SUSMP	9/30/2013	
D3433	LA	DR	Bio	Rain Garden		SUSMP	12/12/2012	
D3434	LA	DR	Bio	Rain Garden		SUSMP	5/16/2013	
D3435	LA	DR	Bio	Rain Garden		SUSMP	2/11/2013	
D3436	LA	DR	Bio	Rain Garden		SUSMP	6/26/2013	
D3437	LA	DR	Bio	Rain Garden		SUSMP	11/30/2012	
D3438	LA	DR	Bio	Rain Garden		SUSMP	11/2/2012	
D3439	LA	DR	Bio	Rain Garden		SUSMP	3/28/2013	
D3440	LA	DR	Bio	Rain Garden		SUSMP	6/21/2013	
D3441	LA	DR	Bio	Rain Garden		SUSMP	4/16/2013	
D3442	LA	DR	Bio	Rain Garden		SUSMP	8/2/2013	

Notes: Al = Alhambra, LA = Los Angeles (City), MP = Monterey Park, Pa = Pasadena, Spa = South Pasadena, TC = Temple City, Uninc = Unincorporated, DR = Data Request, O = Proposition O, Bio = Bioretention/Biofiltration, Bs = Bioswale, Det = Site-Scale Detention, FT = Flow-Through Treatment BMP, GS = Green Street, Inf = Infiltration, PP = Permeable Pavement, RH = Rainfall Harvest, SC = Source Control Structural BMP, Unk = Unknown BMP type

Table 6.F.3 Detailed List of Existing Distributed BMPs in Upper Los Angeles River EWMP Group

ID	Jurisdiction	Data Source	BMP Subcategory	BMP Name	Location (Latitude, Longitude)	Purpose of BMP (treatment objectives)	Date Facility Placed in Service	Comments and Notes
D3443	LA	DR	Bio	Rain Garden		SUSMP	12/11/2012	
D3444	LA	DR	Bio	Rain Garden		SUSMP	5/1/2013	
D3445	LA	DR	Bio	Rain Garden		SUSMP	7/9/2013	
D3446	LA	DR	Bio	Rain Garden		SUSMP	11/21/2012	
D3447	LA	DR	Bio	Rain Garden		SUSMP	8/29/2013	
D3448	LA	DR	Bio	Rain Garden		SUSMP	3/6/2013	
D3449	LA	DR	Bio	Rain Garden		SUSMP	8/16/2013	
D3450	LA	DR	Bio	Rain Garden		SUSMP	7/11/2013	
D3451	LA	DR	Bio	Rain Garden		SUSMP	10/22/2012	
D3452	LA	DR	Bio	Rain Garden		SUSMP	11/14/2012	
D3453	LA	DR	Bio	Rain Garden		SUSMP	1/29/2013	
D3454	LA	DR	Bio	Rain Garden		SUSMP	8/8/2012	
D3455	LA	DR	Bio	Rain Garden		SUSMP	1/7/2012	
D3456	LA	DR	Bio	Rain Garden		SUSMP	9/26/2012	
D3457	LA	DR	Bio	Rain Garden		SUSMP	3/18/2013	
D3458	LA	DR	Bio	Rain Garden		SUSMP	9/13/2013	
D3459	LA	DR	Bio	Rain Garden		SUSMP	3/18/2013	
D3460	LA	DR	Bio	Rain Garden		SUSMP	8/23/2013	
D3461	LA	DR	Bio	Rain Garden		SUSMP	7/16/2013	
D3462	LA	DR	Bio	Rain Garden		SUSMP	9/5/2012	
D3463	LA	DR	Bio	Rain Garden		SUSMP	6/25/2013	
D3464	LA	DR	Bio	Rain Garden		SUSMP	6/26/2013	
D3465	LA	DR	Bio	Rain Garden		SUSMP	3/29/2013	
D3466	LA	DR	Bio	Rain Garden		SUSMP	7/16/2013	

Notes: Al = Alhambra, LA = Los Angeles (City), MP = Monterey Park, Pa = Pasadena, Spa = South Pasadena, TC = Temple City, Uninc = Unincorporated, DR = Data Request, O = Proposition O, Bio = Bioretention/Biofiltration, Bs = Bioswale, Det = Site-Scale Detention, FT = Flow-Through Treatment BMP, GS = Green Street, Inf = Infiltration, PP = Permeable Pavement, RH = Rainfall Harvest, SC = Source Control Structural BMP, Unk = Unknown BMP type

Table 6.F.3 Detailed List of Existing Distributed BMPs in Upper Los Angeles River EWMP Group

ID	Jurisdiction	Data Source	BMP Subcategory	BMP Name	Location (Latitude, Longitude)	Purpose of BMP (treatment objectives)	Date Facility Placed in Service	Comments and Notes
D3467	LA	DR	Bio	Rain Garden		SUSMP	1/23/2013	
D3468	LA	DR	Bio	Rain Garden		SUSMP	5/30/2013	
D3469	LA	DR	Bio	Rain Garden		SUSMP	4/24/2013	
D3470	LA	DR	Bio	Rain Garden		SUSMP	7/12/2013	
D3471	LA	DR	Bio	Rain Garden		SUSMP	12/10/2012	
D3472	LA	DR	Bio	Rain Garden		SUSMP	7/31/2012	
D3473	LA	DR	Bio	Rain Garden		SUSMP	9/9/2013	
D3474	LA	DR	Bio	Rain Garden		SUSMP	11/1/2012	
D3475	LA	DR	Bio	Rain Garden		SUSMP	2/4/2013	
D3476	LA	DR	Bio	Rain Garden		SUSMP	9/23/2013	
D3477	LA	DR	Bio	Rain Garden		SUSMP	5/8/2013	
D3478	LA	DR	Bio	Rain Garden		SUSMP	8/15/2013	
D3479	LA	DR	Bio	Rain Garden		SUSMP	1/29/2013	
D3480	LA	DR	Bio	Rain Garden		SUSMP	1/4/2013	
D3481	LA	DR	Bio	Rain Garden		SUSMP	7/23/2013	
D3482	LA	DR	Bio	Rain Garden		SUSMP	9/24/2013	
D3483	LA	DR	Bio	Rain Garden		SUSMP	8/16/2013	
D3484	LA	DR	Bio	Rain Garden		SUSMP	9/18/2013	
D3485	LA	DR	Bio	Rain Garden		SUSMP	12/31/2012	
D3486	LA	DR	Bio	Rain Garden		SUSMP	1/2/2013	
D3487	LA	DR	Bio	Rain Garden		SUSMP	1/10/2013	
D3488	LA	DR	Bio	Rain Garden		SUSMP	7/25/2012	
D3489	LA	DR	Bio	Rain Garden		SUSMP	12/12/2012	
D3490	LA	DR	Bio	Rain Garden		SUSMP	8/28/2012	
D3491	LA	DR	Bio	Rain Garden		SUSMP	4/12/2013	

Notes: Al = Alhambra, LA = Los Angeles (City), MP = Monterey Park, Pa = Pasadena, Spa = South Pasadena, TC = Temple City, Uninc = Unincorporated, DR = Data Request, O = Proposition O, Bio = Bioretention/Biofiltration, Bs = Bioswale, Det = Site-Scale Detention, FT = Flow-Through Treatment BMP, GS = Green Street, Inf = Infiltration, PP = Permeable Pavement, RH = Rainfall Harvest, SC = Source Control Structural BMP, Unk = Unknown BMP type

Table 6.F.3 Detailed List of Existing Distributed BMPs in Upper Los Angeles River EWMP Group

ID	Jurisdiction	Data Source	BMP Subcategory	BMP Name	Location (Latitude, Longitude)	Purpose of BMP (treatment objectives)	Date Facility Placed in Service	Comments and Notes
D3492	LA	DR	Bio	Rain Garden		SUSMP	5/24/2013	
D3493	LA	DR	Bio	Rain Garden		SUSMP	10/31/2012	
D3494	LA	DR	Bio	Rain Garden		SUSMP	5/9/2013	
D3495	LA	DR	Bio	Rain Garden		SUSMP	3/15/2013	
D3496	LA	DR	Bio	Rain Garden		SUSMP	7/24/2013	
D3497	LA	DR	Bio	Rain Garden		SUSMP	10/4/2012	
D3498	LA	DR	Bio	Rain Garden		SUSMP	1/31/2013	
D3499	LA	DR	Bio	Rain Garden		SUSMP	9/11/2013	
D3500	LA	DR	Bio	Rain Garden		SUSMP	5/23/2013	
D3501	LA	DR	Bio	Rain Garden		SUSMP	6/26/2013	
D3502	LA	DR	Bio	Rain Garden		SUSMP	3/1/2013	
D3503	LA	DR	Bio	Rain Garden		SUSMP	8/16/2013	
D3504	LA	DR	Bio	Rain Garden		SUSMP	12/13/2012	
D3505	LA	DR	Bio	Rain Garden		SUSMP	2/6/2013	
D3506	LA	DR	Bio	Rain Garden		SUSMP	9/26/2012	
D3507	LA	DR	Bio	Rain Garden		SUSMP	6/19/2013	
D3508	LA	DR	Bio	Rain Garden		SUSMP	12/27/2012	
D3509	LA	DR	Bio	Rain Garden		SUSMP	8/16/2013	
D3510	LA	DR	Bio	Rain Garden		SUSMP	9/12/2012	
D3511	LA	DR	FT	Sand Filter		SUSMP	1/10/2008	
D3512	LA	DR	SC	Stormceptor		SUSMP	8/30/2006	
D3513	LA	DR	SC	Stormceptor		SUSMP	8/14/2006	
D3514	LA	DR	SC	Stormceptor		SUSMP	2/25/2010	
D3515	LA	DR	SC	Stormceptor		SUSMP	12/4/2008	
D3516	LA	DR	SC	Stormceptor		SUSMP	4/6/2010	

Notes: Al = Alhambra, LA = Los Angeles (City), MP = Monterey Park, Pa = Pasadena, Spa = South Pasadena, TC = Temple City, Uninc = Unincorporated, DR = Data Request, O = Proposition O, Bio = Bioretention/Biofiltration, Bs = Bioswale, Det = Site-Scale Detention, FT = Flow-Through Treatment BMP, GS = Green Street, Inf = Infiltration, PP = Permeable Pavement, RH = Rainfall Harvest, SC = Source Control Structural BMP, Unk = Unknown BMP type

Table 6.F.3 Detailed List of Existing Distributed BMPs in Upper Los Angeles River EWMP Group

ID	Jurisdiction	Data Source	BMP Subcategory	BMP Name	Location (Latitude, Longitude)	Purpose of BMP (treatment objectives)	Date Facility Placed in Service	Comments and Notes
D3517	LA	DR	SC	Stormceptor		SUSMP	1/26/2007	
D3518	LA	DR	SC	Stormceptor		SUSMP	6/13/2006	
D3519	LA	DR	SC	Stormfilter		SUSMP	11/25/2008	
D3520	LA	DR	SC	Stormfilter		SUSMP	3/6/2009	
D3521	LA	DR	SC	Stormfilter		SUSMP	11/25/2008	
D3522	LA	DR	SC	Stormfilter		SUSMP	6/22/2007	
D3523	LA	DR	SC	Stormfilter		SUSMP	11/20/2007	
D3524	LA	DR	SC	Stormfilter		SUSMP	9/11/2008	
D3525	LA	DR	SC	Stormfilter		SUSMP	3/19/2007	
D3526	LA	DR	SC	Stormfilter		SUSMP	4/14/2009	
D3527	LA	DR	SC	Stormfilter		SUSMP	2/28/2008	
D3528	LA	DR	Inf	StormTech Chamber System		SUSMP	6/29/2011	
D3529	LA	DR	Inf	StormTech Chamber System		SUSMP	10/17/2008	
D3530	LA	DR	Inf	StormTech Chamber System		SUSMP	11/16/2009	
D3531	LA	DR	Inf	StormTech Chamber System		SUSMP	10/30/2009	
D3532	LA	DR	Inf	StormTech Chamber System		SUSMP	8/19/2013	
D3533	LA	DR	Inf	StormTech Chamber System		SUSMP	5/29/2008	
D3534	LA	DR	Inf	StormTech Chamber System		SUSMP	9/23/2008	

Notes: Al = Alhambra, LA = Los Angeles (City), MP = Monterey Park, Pa = Pasadena, Spa = South Pasadena, TC = Temple City, Uninc = Unincorporated, DR = Data Request, O = Proposition O, Bio = Bioretention/Biofiltration, Bs = Bioswale, Det = Site-Scale Detention, FT = Flow-Through Treatment BMP, GS = Green Street, Inf = Infiltration, PP = Permeable Pavement, RH = Rainfall Harvest, SC = Source Control Structural BMP, Unk = Unknown BMP type

Table 6.F.3 Detailed List of Existing Distributed BMPs in Upper Los Angeles River EWMP Group

ID	Jurisdiction	Data Source	BMP Subcategory	BMP Name	Location (Latitude, Longitude)	Purpose of BMP (treatment objectives)	Date Facility Placed in Service	Comments and Notes
D3535	LA	DR	Inf	StormTech Chamber System		SUSMP	3/15/2013	
D3536	LA	DR	Inf	StormTech Chamber System		SUSMP	3/27/2013	
D3537	LA	DR	Inf	StormTech Chamber System		SUSMP	5/16/2013	
D3538	LA	DR	Inf	StormTech Chamber System		SUSMP	4/28/2009	
D3539	LA	DR	Inf	StormTech Chamber System		SUSMP	6/22/2010	
D3540	LA	DR	Inf	StormTech Chamber System		SUSMP	3/23/2009	
D3541	LA	DR	Inf	StormTech Chamber System		SUSMP	6/8/2010	
D3542	LA	DR	Inf	StormTech Chamber System		SUSMP	1/14/2009	
D3543	LA	DR	Inf	StormTech Chamber System		SUSMP	9/12/2013	
D3544	LA	DR	Inf	StormTech Chamber System		SUSMP	1/10/2012	
D3545	LA	DR	FT	Tree Well		SUSMP	10/25/2007	
D3546	LA	DR	Inf	Underground Detention/ Infiltration Chamber System		SUSMP	6/9/2011	
D3547	LA	DR	Inf	Underground Detention/ Infiltration Chamber System		SUSMP	11/4/2010	

Notes: Al = Alhambra, LA = Los Angeles (City), MP = Monterey Park, Pa = Pasadena, Spa = South Pasadena, TC = Temple City, Uninc = Unincorporated, DR = Data Request, O = Proposition O, Bio = Bioretention/Biofiltration, Bs = Bioswale, Det = Site-Scale Detention, FT = Flow-Through Treatment BMP, GS = Green Street, Inf = Infiltration, PP = Permeable Pavement, RH = Rainfall Harvest, SC = Source Control Structural BMP, Unk = Unknown BMP type

Table 6.F.3 Detailed List of Existing Distributed BMPs in Upper Los Angeles River EWMP Group

ID	Jurisdiction	Data Source	BMP Subcategory	BMP Name	Location (Latitude, Longitude)	Purpose of BMP (treatment objectives)	Date Facility Placed in Service	Comments and Notes
D3548	LA	DR	Inf	Underground Detention/ Infiltration Chamber System		SUSMP	1/28/2013	
D3549	LA	DR	Inf	Underground Detention/ Infiltration Chamber System		SUSMP	7/28/2011	
D3550	LA	DR	Inf	Underground Detention/ Infiltration Chamber System		SUSMP	2/19/2010	
D3551	LA	DR	Inf	Underground Detention/ Infiltration Chamber System		SUSMP	5/2/2012	
D3552	LA	DR	Inf	Underground Detention/ Infiltration Chamber System		SUSMP	2/23/2010	
D3553	LA	DR	Inf	Underground Detention/ Infiltration Chamber System		SUSMP	2/8/2011	
D3554	LA	DR	Inf	Underground Detention/ Infiltration Chamber System		SUSMP	9/20/2007	
D3555	LA	DR	Inf	Underground Detention/ Infiltration Chamber System		SUSMP	6/20/2011	
D3556	LA	DR	Inf	Underground Detention/ Infiltration Chamber System		SUSMP	10/31/2011	

Notes: Al = Alhambra, LA = Los Angeles (City), MP = Monterey Park, Pa = Pasadena, Spa = South Pasadena, TC = Temple City, Uninc = Unincorporated, DR = Data Request, O = Proposition O, Bio = Bioretention/Biofiltration, Bs = Bioswale, Det = Site-Scale Detention, FT = Flow-Through Treatment BMP, GS = Green Street, Inf = Infiltration, PP = Permeable Pavement, RH = Rainfall Harvest, SC = Source Control Structural BMP, Unk = Unknown BMP type

Table 6.F.3 Detailed List of Existing Distributed BMPs in Upper Los Angeles River EWMP Group

ID	Jurisdiction	Data Source	BMP Subcategory	BMP Name	Location (Latitude, Longitude)	Purpose of BMP (treatment objectives)	Date Facility Placed in Service	Comments and Notes
D3557	LA	DR	Inf	Underground Detention/ Infiltration Chamber System		SUSMP	5/14/2013	
D3558	LA	DR	Inf	Underground Detention/ Infiltration Chamber System		SUSMP	2/3/2011	
D3559	LA	DR	Inf	Underground Detention/ Infiltration Chamber System		SUSMP	12/28/2010	
D3560	LA	DR	Inf	Underground Detention/ Infiltration Chamber System		SUSMP	1/26/2010	
D3561	LA	DR	Inf	Underground Detention/ Infiltration Chamber System		SUSMP	12/31/2012	
D3562	LA	DR	Inf	Underground Detention/ Infiltration Chamber System		SUSMP	3/16/2010	
D3563	LA	DR	Inf	Underground Detention/ Infiltration Chamber System		SUSMP	11/7/2011	
D3564	LA	DR	Inf	Underground Detention/ Infiltration Chamber System		SUSMP	11/2/2010	
D3565	LA	DR	Inf	Underground Detention/ Infiltration Chamber System		SUSMP	7/26/2011	

Notes: Al = Alhambra, LA = Los Angeles (City), MP = Monterey Park, Pa = Pasadena, Spa = South Pasadena, TC = Temple City, Uninc = Unincorporated, DR = Data Request, O = Proposition O, Bio = Bioretention/Biofiltration, Bs = Bioswale, Det = Site-Scale Detention, FT = Flow-Through Treatment BMP, GS = Green Street, Inf = Infiltration, PP = Permeable Pavement, RH = Rainfall Harvest, SC = Source Control Structural BMP, Unk = Unknown BMP type

Table 6.F.3 Detailed List of Existing Distributed BMPs in Upper Los Angeles River EWMP Group

ID	Jurisdiction	Data Source	BMP Subcategory	BMP Name	Location (Latitude, Longitude)	Purpose of BMP (treatment objectives)	Date Facility Placed in Service	Comments and Notes
D3566	LA	DR	Inf	Underground Detention/ Infiltration Chamber System		SUSMP	12/28/2011	
D3567	LA	DR	Inf	Underground Detention/ Infiltration Chamber System		SUSMP	6/5/2012	
D3568	LA	DR	Inf	Underground Detention/ Infiltration Chamber System		SUSMP	10/3/2012	
D3569	LA	DR	Inf	Underground Detention/ Infiltration Chamber System		SUSMP	10/17/2011	
D3570	LA	DR	Inf	Underground Detention/ Infiltration Chamber System		SUSMP	10/4/2011	
D3571	LA	DR	Inf	Underground Detention/ Infiltration Chamber System		SUSMP	3/22/2011	
D3572	LA	DR	Inf	Underground Detention/ Infiltration Chamber System		SUSMP	4/22/2010	
D3573	LA	DR	Inf	Underground Detention/ Infiltration Chamber System		SUSMP	9/30/2010	
D3574	LA	DR	Inf	Underground Detention/ Infiltration Chamber System		SUSMP	9/8/2011	

Notes: Al = Alhambra, LA = Los Angeles (City), MP = Monterey Park, Pa = Pasadena, Spa = South Pasadena, TC = Temple City, Uninc = Unincorporated, DR = Data Request, O = Proposition O, Bio = Bioretention/Biofiltration, Bs = Bioswale, Det = Site-Scale Detention, FT = Flow-Through Treatment BMP, GS = Green Street, Inf = Infiltration, PP = Permeable Pavement, RH = Rainfall Harvest, SC = Source Control Structural BMP, Unk = Unknown BMP type

Table 6.F.3 Detailed List of Existing Distributed BMPs in Upper Los Angeles River EWMP Group

ID	Jurisdiction	Data Source	BMP Subcategory	BMP Name	Location (Latitude, Longitude)	Purpose of BMP (treatment objectives)	Date Facility Placed in Service	Comments and Notes
D3575	LA	DR	Inf	Underground Detention/ Infiltration Chamber System		SUSMP	3/12/2012	
D3576	LA	DR	Inf	Underground Detention/ Infiltration Chamber System		SUSMP	4/21/2011	
D3577	LA	DR	Inf	Underground Detention/ Infiltration Chamber System		SUSMP	3/11/2010	
D3578	LA	DR	Inf	Underground Detention/ Infiltration Chamber System		SUSMP	6/4/2012	
D3579	LA	DR	Inf	Underground Detention/ Infiltration Chamber System		SUSMP	5/6/2010	
D3580	LA	DR	Inf	Underground Detention/ Infiltration Chamber System		SUSMP	3/19/2008	
D3581	LA	DR	Inf	Underground Detention/ Infiltration Chamber System		SUSMP	4/20/2010	
D3582	LA	DR	Inf	Underground Detention/ Infiltration Chamber System		SUSMP	8/25/2011	
D3583	LA	DR	Inf	Underground Detention/ Infiltration Chamber System		SUSMP	2/26/2013	

Notes: Al = Alhambra, LA = Los Angeles (City), MP = Monterey Park, Pa = Pasadena, Spa = South Pasadena, TC = Temple City, Uninc = Unincorporated, DR = Data Request, O = Proposition O, Bio = Bioretention/Biofiltration, Bs = Bioswale, Det = Site-Scale Detention, FT = Flow-Through Treatment BMP, GS = Green Street, Inf = Infiltration, PP = Permeable Pavement, RH = Rainfall Harvest, SC = Source Control Structural BMP, Unk = Unknown BMP type

Table 6.F.3 Detailed List of Existing Distributed BMPs in Upper Los Angeles River EWMP Group

ID	Jurisdiction	Data Source	BMP Subcategory	BMP Name	Location (Latitude, Longitude)	Purpose of BMP (treatment objectives)	Date Facility Placed in Service	Comments and Notes
D3584	LA	DR	Inf	Underground Detention/ Infiltration Chamber System		SUSMP	1/28/2013	
D3585	LA	DR	Inf	Underground Detention/ Infiltration Chamber System		SUSMP	5/3/2013	
D3586	LA	DR	Inf	Underground Detention/ Infiltration Chamber System		SUSMP	6/12/2009	
D3587	LA	DR	Inf	Underground Detention/ Infiltration Chamber System		SUSMP	9/26/2012	
D3588	LA	DR	Inf	Underground Detention/ Infiltration Chamber System		SUSMP	2/12/2010	
D3589	LA	DR	Inf	Underground Detention/ Infiltration Chamber System		SUSMP	5/17/2012	
D3590	LA	DR	Inf	Underground Detention/ Infiltration Chamber System		SUSMP	3/22/2012	
D3591	LA	DR	Inf	Underground Detention/ Infiltration Chamber System		SUSMP	12/10/2012	
D3592	LA	DR	Inf	Underground Detention/ Infiltration Chamber System		SUSMP	4/5/2012	

Notes: Al = Alhambra, LA = Los Angeles (City), MP = Monterey Park, Pa = Pasadena, Spa = South Pasadena, TC = Temple City, Uninc = Unincorporated, DR = Data Request, O = Proposition O, Bio = Bioretention/Biofiltration, Bs = Bioswale, Det = Site-Scale Detention, FT = Flow-Through Treatment BMP, GS = Green Street, Inf = Infiltration, PP = Permeable Pavement, RH = Rainfall Harvest, SC = Source Control Structural BMP, Unk = Unknown BMP type

Table 6.F.3 Detailed List of Existing Distributed BMPs in Upper Los Angeles River EWMP Group

ID	Jurisdiction	Data Source	BMP Subcategory	BMP Name	Location (Latitude, Longitude)	Purpose of BMP (treatment objectives)	Date Facility Placed in Service	Comments and Notes
D3593	LA	DR	Inf	Underground Detention/ Infiltration Chamber System		SUSMP	9/14/2010	
D3594	LA	DR	Inf	Underground Detention/ Infiltration Chamber System		SUSMP	3/6/2012	
D3595	LA	DR	Bs	Vegetated Swale/Strip		SUSMP	6/9/2008	
D3596	LA	DR	Bs	Vegetated Swale/Strip		SUSMP	4/18/2012	
D3597	LA	DR	Bs	Vegetated Swale/Strip		SUSMP	10/4/2012	
D3598	LA	DR	Bs	Vegetated Swale/Strip		SUSMP	10/17/2011	
D3599	LA	DR	Bs	Vegetated Swale/Strip		SUSMP	12/1/2010	
D3600	LA	DR	Bs	Vegetated Swale/Strip		SUSMP	5/29/2008	
D3601	LA	DR	Bs	Vegetated Swale/Strip		SUSMP	12/10/2011	
D3602	LA	DR	Bs	Vegetated Swale/Strip		SUSMP	12/12/2011	
D3603	LA	DR	Bs	Vegetated Swale/Strip		SUSMP	3/22/2011	
D3604	LA	DR	Bs	Vegetated Swale/Strip		SUSMP	1/21/2011	
D3605	LA	DR	Bs	Vegetated Swale/Strip		SUSMP	12/16/2010	

Notes: Al = Alhambra, LA = Los Angeles (City), MP = Monterey Park, Pa = Pasadena, Spa = South Pasadena, TC = Temple City, Uninc = Unincorporated, DR = Data Request, O = Proposition O, Bio = Bioretention/Biofiltration, Bs = Bioswale, Det = Site-Scale Detention, FT = Flow-Through Treatment BMP, GS = Green Street, Inf = Infiltration, PP = Permeable Pavement, RH = Rainfall Harvest, SC = Source Control Structural BMP, Unk = Unknown BMP type

Table 6.F.3 Detailed List of Existing Distributed BMPs in Upper Los Angeles River EWMP Group

ID	Jurisdiction	Data Source	BMP Subcategory	BMP Name	Location (Latitude, Longitude)	Purpose of BMP (treatment objectives)	Date Facility Placed in Service	Comments and Notes
D3606	LA	DR	Bs	Vegetated Swale/Strip		SUSMP	1/26/2009	
D3607	LA	DR	Bs	Vegetated Swale/Strip		SUSMP	8/3/2009	
D3608	LA	DR	Bs	Vegetated Swale/Strip		SUSMP	7/21/2011	
D3609	LA	DR	Bs	Vegetated Swale/Strip		SUSMP	5/21/2013	
D3610	LA	DR	Bs	Vegetated Swale/Strip		SUSMP	3/29/2013	
D3611	LA	DR	Bs	Vegetated Swale/Strip		SUSMP	8/23/2010	
D3612	LA	DR	Bs	Vegetated Swale/Strip		SUSMP	3/17/2011	
D3613	LA	DR	Bs	Vegetated Swale/Strip		SUSMP	2/10/2012	
D3614	LA	DR	Bs	Vegetated Swale/Strip		SUSMP	12/28/2010	
D3615	LA	DR	Bs	Vegetated Swale/Strip		SUSMP	5/7/2012	
D3616	LA	DR	Bs	Vegetated Swale/Strip		SUSMP	2/14/2013	
D3617	LA	DR	Bs	Vegetated Swale/Strip		SUSMP	1/14/2010	
D3618	LA	DR	Bs	Vegetated Swale/Strip		SUSMP	7/23/2009	
D3619	LA	DR	Bs	Vegetated Swale/Strip		SUSMP	4/11/2008	

Notes: Al = Alhambra, LA = Los Angeles (City), MP = Monterey Park, Pa = Pasadena, Spa = South Pasadena, TC = Temple City, Uninc = Unincorporated, DR = Data Request, O = Proposition O, Bio = Bioretention/Biofiltration, Bs = Bioswale, Det = Site-Scale Detention, FT = Flow-Through Treatment BMP, GS = Green Street, Inf = Infiltration, PP = Permeable Pavement, RH = Rainfall Harvest, SC = Source Control Structural BMP, Unk = Unknown BMP type

Table 6.F.3 Detailed List of Existing Distributed BMPs in Upper Los Angeles River EWMP Group

ID	Jurisdiction	Data Source	BMP Subcategory	BMP Name	Location (Latitude, Longitude)	Purpose of BMP (treatment objectives)	Date Facility Placed in Service	Comments and Notes
D3620	LA	DR	Bs	Vegetated Swale/Strip		SUSMP	9/19/2012	
D3621	LA	DR	Bs	Vegetated Swale/Strip		SUSMP	4/15/2011	
D3622	LA	DR	Bs	Vegetated Swale/Strip		SUSMP	2/21/2012	
D3623	LA	DR	Bs	Vegetated Swale/Strip		SUSMP	3/13/2013	
D3624	LA	DR	Bs	Vegetated Swale/Strip		SUSMP	1/8/2013	
D3625	LA	DR	Bs	Vegetated Swale/Strip		SUSMP	10/31/2012	
D3626	LA	DR	Bs	Vegetated Swale/Strip		SUSMP	4/9/2010	
D3627	LA	DR	Bs	Vegetated Swale/Strip		SUSMP	2/11/2013	
D3628	LA	DR	Bs	Vegetated Swale/Strip		SUSMP	10/12/2012	
D3629	LA	DR	Bs	Vegetated Swale/Strip		SUSMP	6/23/2009	
D3630	LA	DR	Bs	Vegetated Swale/Strip		SUSMP	12/20/2012	
D3631	LA	DR	Bs	Vegetated Swale/Strip		SUSMP	12/20/2012	
D3632	LA	DR	Bs	Vegetated Swale/Strip		SUSMP	4/12/2010	
D3633	LA	DR	Bs	Vegetated Swale/Strip		SUSMP	6/15/2009	

Notes: Al = Alhambra, LA = Los Angeles (City), MP = Monterey Park, Pa = Pasadena, Spa = South Pasadena, TC = Temple City, Uninc = Unincorporated, DR = Data Request, O = Proposition O, Bio = Bioretention/Biofiltration, Bs = Bioswale, Det = Site-Scale Detention, FT = Flow-Through Treatment BMP, GS = Green Street, Inf = Infiltration, PP = Permeable Pavement, RH = Rainfall Harvest, SC = Source Control Structural BMP, Unk = Unknown BMP type

Table 6.F.3 Detailed List of Existing Distributed BMPs in Upper Los Angeles River EWMP Group

ID	Jurisdiction	Data Source	BMP Subcategory	BMP Name	Location (Latitude, Longitude)	Purpose of BMP (treatment objectives)	Date Facility Placed in Service	Comments and Notes
D3634	LA	DR	Bs	Vegetated Swale/Strip		SUSMP	5/22/2007	
D3635	LA	DR	Bs	Vegetated Swale/Strip		SUSMP	9/16/2008	
D3636	LA	DR	Bs	Vegetated Swale/Strip		SUSMP	5/14/2013	
D3637	LA	DR	Bs	Vegetated Swale/Strip		SUSMP	6/20/2013	
D3638	LA	DR	Bs	Vegetated Swale/Strip		SUSMP	7/16/2012	
D3639	LA	DR	Bs	Vegetated Swale/Strip		SUSMP	7/24/2006	
D3640	LA	DR	Bs	Vegetated Swale/Strip		SUSMP	3/12/2008	
D3641	LA	DR	Bs	Vegetated Swale/Strip		SUSMP	7/19/2012	
D3642	LA	DR	Bs	Vegetated Swale/Strip		SUSMP	10/7/2009	
D3643	LA	DR	Bs	Vegetated Swale/Strip		SUSMP	7/29/2013	
D3644	LA	DR	Bs	Vegetated Swale/Strip		SUSMP	12/20/2012	
D3645	LA	DR	Bs	Vegetated Swale/Strip		SUSMP	6/19/2009	
D3646	LA	DR	Bs	Vegetated Swale/Strip		SUSMP	11/25/2009	
D3647	LA	DR	Bs	Vegetated Swale/Strip		SUSMP	6/8/2012	

Notes: Al = Alhambra, LA = Los Angeles (City), MP = Monterey Park, Pa = Pasadena, Spa = South Pasadena, TC = Temple City, Uninc = Unincorporated, DR = Data Request, O = Proposition O, Bio = Bioretention/Biofiltration, Bs = Bioswale, Det = Site-Scale Detention, FT = Flow-Through Treatment BMP, GS = Green Street, Inf = Infiltration, PP = Permeable Pavement, RH = Rainfall Harvest, SC = Source Control Structural BMP, Unk = Unknown BMP type

Table 6.F.3 Detailed List of Existing Distributed BMPs in Upper Los Angeles River EWMP Group

ID	Jurisdiction	Data Source	BMP Subcategory	BMP Name	Location (Latitude, Longitude)	Purpose of BMP (treatment objectives)	Date Facility Placed in Service	Comments and Notes
D3648	LA	DR	Bs	Vegetated Swale/Strip		SUSMP	9/8/2010	
D3649	LA	DR	Bs	Vegetated Swale/Strip		SUSMP	9/16/2008	
D3650	LA	DR	Bs	Vegetated Swale/Strip		SUSMP	4/30/2009	
D3651	LA	DR	Bs	Vegetated Swale/Strip		SUSMP	4/2/2009	
D3652	LA	DR	Bs	Vegetated Swale/Strip		SUSMP	8/20/2009	
D3653	LA	DR	Bs	Vegetated Swale/Strip		SUSMP	3/9/2011	
D3654	LA	DR	SC	Vortechnics		SUSMP	6/4/2008	
D3655	LA	DR	SC	Vortechnics		SUSMP	8/3/2006	
D3656	LA	DR	SC	Vortechnics		SUSMP	6/21/2006	
D3657	LA	DR	SC	Vortechnics		SUSMP	8/3/2006	
D3658	LA	DR	SC	Vortechnics		SUSMP	1/17/2007	
D3659	LA	DR	SC	Vortechnics		SUSMP	1/15/2009	
D3660	LA	DR	SC	Vortechnics		SUSMP	6/21/2006	
D3661	LA	DR	Det	Wet Pond		SUSMP	10/30/2009	

Notes: Al = Alhambra, LA = Los Angeles (City), MP = Monterey Park, Pa = Pasadena, Spa = South Pasadena, TC = Temple City, Uninc = Unincorporated, DR = Data Request, O = Proposition O, Bio = Bioretention/Biofiltration, Bs = Bioswale, Det = Site-Scale Detention, FT = Flow-Through Treatment BMP, GS = Green Street, Inf = Infiltration, PP = Permeable Pavement, RH = Rainfall Harvest, SC = Source Control Structural BMP, Unk = Unknown BMP type

Table 6.F.4 Detailed List of Planned Distributed BMPs in Upper Los Angeles River EWMP Group

ID	Jurisdiction	Data Source	BMP Subcategory	BMP Name	Location (Latitude, Longitude)	Purpose of BMP (treatment objectives)	Date Facility Placed in Service	Comments and Notes
D3662 to D3674	Al	DR	Unk			There are currently 13 projects proposed or under construction - will provide information on performance once received	2012-2013	
D3675	Cs	OPTI	SC	CITYWIDE STORM DRAIN CATCH BASIN CURB SCREENS	34.15188, -118.64664	<p>Installation of storm drain catch basin curb screens at all applicable locations citywide. These screens are the stainless variety approved curb by Los Angeles County. The purpose of the curb screens is to stop trash from entering the catch basins which eventually discharge into both the Los Angeles River and Malibu Creek watersheds. By implementing this project, City of Calabasas will be in compliance with the Trash TMDL both for LA River and Malibu Creek watersheds. Based on studies done, reduction in trash and debris loadings will also reduce Bacterial and sediment loading in the watershed. By implementing the project, disadvantaged communities downstream of Calabasas in Los Angeles River will benefit from cleaner water. The scope work consists of measuring all catch basin openings, drafting RFP with detailed specifications, soliciting proposals from the list of Los Angeles County's approved vendors, negotiating contract, implementation/construction, monitoring and reporting.</p>		<p>Installation of storm drain catch basin curb screens at all applicable locations citywide. These screens are the stainless variety approved curb by Los Angeles County. The purpose of the curb screens is to stop trash from entering the catch basins which eventually discharge into both the Los Angeles River and Malibu Creek watersheds. By implementing this project, City of Calabasas will be in compliance with the Trash TMDL both for LA River and Malibu Creek watersheds. Based on studies done, reduction in trash and debris loadings will also reduce Bacterial and sediment loading in the watershed. By implementing the project, disadvantaged communities downstream of Calabasas in Los Angeles River will benefit from cleaner water. The scope work consists of measuring all catch basin openings, drafting RFP with detailed specifications, soliciting proposals</p>

Notes: Al = Alhambra, LA = Los Angeles (City), MP = Monterey Park, Pa = Pasadena, Spa = South Pasadena, TC = Temple City, Uninc = Unincorporated, DR = Data Request, O = Proposition O, Bio = Bioretention/Biofiltration, Bs = Bioswale, Det = Site-Scale Detention, FT = Flow-Through Treatment BMP, GS = Green Street, Inf = Infiltration, PP = Permeable Pavement, RH = Rainfall Harvest, SC = Source Control Structural BMP, Unk = Unknown BMP type

Table 6.F.4 Detailed List of Planned Distributed BMPs in Upper Los Angeles River EWMP Group

ID	Jurisdiction	Data Source	BMP Subcategory	BMP Name	Location (Latitude, Longitude)	Purpose of BMP (treatment objectives)	Date Facility Placed in Service	Comments and Notes
								from the list of Los Angeles County's approved vendors, negotiating contract, implementation/construction, monitoring and reporting.
D3676	CF	ASWMP	Unk	Jet Propulsion Laboratory	34.200167, -118.17525	Depending on soil infiltration rates, install bioretention areas (preferable) or cisterns with on-site reuse mechanism (backup)		
D3677	LA	ACOE	Oth	Reach 2 - Bette Davis Park to Ferraro Fields	34.155355, -118.283851	Restructure top of bak to support vines; riparian habitat corridors; modify trap channel to vertical banks		
D3678	LA	ACOE	Oth	Reach 1- Pollywog Park to Bette Davis park	34.157829, -118.297608	Riparian habitat corridors		
D3679	LA	ASWMP	Unk	LA DWP Maintenance Yard - Lincoln Heights	34.080531, -118.219145	Depending on soil infiltration rates, install bioretention areas (preferable) or cisterns with on-site reuse mechanism (backup)		
D3680	LA	ASWMP	Unk	Los Angeles Animal Services North Central Shelter	34.083135, -118.219037	Depending on soil infiltration rates, install bioretention areas (preferable) or cisterns with on-site reuse mechanism (backup)		
D3681	LA	ASWMP	Unk	Home Depot	34.083476, -118.224982	Depending on soil infiltration rates, install bioretention areas (preferable) or cisterns with on-site reuse mechanism (backup)		
D3682	LA	ASWMP	Unk	LA USD District Office (Lincoln Heights)	34.084001, -118.217535	Depending on soil infiltration rates, install bioretention areas (preferable) or cisterns with on-site reuse mechanism (backup)		

Notes: Al = Alhambra, LA = Los Angeles (City), MP = Monterey Park, Pa = Pasadena, Spa = South Pasadena, TC = Temple City, Uninc = Unincorporated, DR = Data Request, O = Proposition O, Bio = Bioretention/Biofiltration, Bs = Bioswale, Det = Site-Scale Detention, FT = Flow-Through Treatment BMP, GS = Green Street, Inf = Infiltration, PP = Permeable Pavement, RH = Rainfall Harvest, SC = Source Control Structural BMP, Unk = Unknown BMP type

Table 6.F.4 Detailed List of Planned Distributed BMPs in Upper Los Angeles River EWMP Group

ID	Jurisdiction	Data Source	BMP Subcategory	BMP Name	Location (Latitude, Longitude)	Purpose of BMP (treatment objectives)	Date Facility Placed in Service	Comments and Notes
D3683	LA	ASWMP	Unk	LA DWP Substation - Pasadena Ave @ Arroyo Seco	34.086096, -118.212895	Depending on soil infiltration rates, install bioretention areas (preferable) or cisterns with on-site reuse mechanism (backup)		
D3684	LA	ASWMP	Unk	Loreto Street Elementary school	34.086456, -118.216917	Depending on soil infiltration rates, install bioretention areas (preferable) or cisterns with on-site reuse mechanism (backup)		
D3685	LA	ASWMP	Unk	Heritage Square Gold Line Station	34.087173, -118.212456	Depending on soil infiltration rates, install bioretention areas (preferable) or cisterns with on-site reuse mechanism (backup)		
D3686	LA	ASWMP	Unk	Albertson's Supermarket	34.095928, -118.207326	Depending on soil infiltration rates, install bioretention areas (preferable) or cisterns with on-site reuse mechanism (backup)		
D3687	LA	ASWMP	Unk	Ramona Hall Community Center	34.098057, -118.205509	Depending on soil infiltration rates, install bioretention areas (preferable) or cisterns with on-site reuse mechanism (backup)		
D3688	LA	ASWMP	Unk	Arroyo Seco Alternative School	34.101885, -118.203199	Depending on soil infiltration rates, install bioretention areas (preferable) or cisterns with on-site reuse mechanism (backup)		
D3689	LA	ASWMP	Unk	Figueroa Commercial District - Highland Park	34.110094, -118.191781	Depending on soil infiltration rates, install bioretention areas (preferable) or cisterns with on-site reuse mechanism (backup)		
D3690	LA	ASWMP	Unk	Aldama Elementary School	34.110987, -118.206008	Depending on soil infiltration rates, install bioretention areas (preferable) or cisterns with on-site reuse mechanism (backup)		

Notes: Al = Alhambra, LA = Los Angeles (City), MP = Monterey Park, Pa = Pasadena, Spa = South Pasadena, TC = Temple City, Uninc = Unincorporated, DR = Data Request, O = Proposition O, Bio = Bioretention/Biofiltration, Bs = Bioswale, Det = Site-Scale Detention, FT = Flow-Through Treatment BMP, GS = Green Street, Inf = Infiltration, PP = Permeable Pavement, RH = Rainfall Harvest, SC = Source Control Structural BMP, Unk = Unknown BMP type

Table 6.F.4 Detailed List of Planned Distributed BMPs in Upper Los Angeles River EWMP Group

ID	Jurisdiction	Data Source	BMP Subcategory	BMP Name	Location (Latitude, Longitude)	Purpose of BMP (treatment objectives)	Date Facility Placed in Service	Comments and Notes
D3691	LA	ASWMP	Unk	St. Ignacius School	34.11396, -118.190012	Depending on soil infiltration rates, install bioretention areas (preferable) or cisterns with on-site reuse mechanism (backup)		
D3692	LA	ASWMP	Unk	Franklin High School	34.115343, -118.19912	Depending on soil infiltration rates, install bioretention areas (preferable) or cisterns with on-site reuse mechanism (backup)		
D3693	LA	ASWMP	Unk	York Commercial Zone	34.115488, -118.184372	Depending on soil infiltration rates, install bioretention areas (preferable) or cisterns with on-site reuse mechanism (backup)		
D3694	LA	ASWMP	Unk	Buchanan Street Elementary School	34.119709, -118.207373	Depending on soil infiltration rates, install bioretention areas (preferable) or cisterns with on-site reuse mechanism (backup)		
D3695	LA	ASWMP	Unk	Super A Grocery Store (Highland Park)	34.119863, -118.201183	Depending on soil infiltration rates, install bioretention areas (preferable) or cisterns with on-site reuse mechanism (backup)		
D3696	LA	ASWMP	Unk	Yorkdale Elementary School	34.120654, -118.193412	Depending on soil infiltration rates, install bioretention areas (preferable) or cisterns with on-site reuse mechanism (backup)		
D3697	LA	ASWMP	Unk	Annandale Elementary School	34.128162, -118.187436	Depending on soil infiltration rates, install bioretention areas (preferable) or cisterns with on-site reuse mechanism (backup)		
D3698	LA	ASWMP	Unk	Big Lots Department Store		Depending on soil infiltration rates, install bioretention areas (preferable) or cisterns with on-site reuse mechanism (backup)		
D3699	LA	ASWMP	Unk	Commercial District		Depending on soil infiltration rates, install bioretention areas (preferable) or cisterns with on-site reuse mechanism (backup)		

Notes: Al = Alhambra, LA = Los Angeles (City), MP = Monterey Park, Pa = Pasadena, Spa = South Pasadena, TC = Temple City, Uninc = Unincorporated, DR = Data Request, O = Proposition O, Bio = Bioretention/Biofiltration, Bs = Bioswale, Det = Site-Scale Detention, FT = Flow-Through Treatment BMP, GS = Green Street, Inf = Infiltration, PP = Permeable Pavement, RH = Rainfall Harvest, SC = Source Control Structural BMP, Unk = Unknown BMP type

Table 6.F.4 Detailed List of Planned Distributed BMPs in Upper Los Angeles River EWMP Group

ID	Jurisdiction	Data Source	BMP Subcategory	BMP Name	Location (Latitude, Longitude)	Purpose of BMP (treatment objectives)	Date Facility Placed in Service	Comments and Notes
D3700	LA	ASWMP	Unk	Tow Yard		Depending on soil infiltration rates, install bioretention areas (preferable) or cisterns with on-site reuse mechanism (backup)		
D3701	LA	DR	Inf	Manchester Greenway	33.959273, -118.282247	Project is located a low-income and densely populated portion in Council District 8 of City of Los Angeles. Area is a strip of City owned land that runs between Figueroa and 110 FWY on-ramp from Manchester to W. 87th St. Nearby elementary school is located about 1000 ft away from the project site. Project proposes construction of a safe and maintainable pedestrian path of travel that will infiltrate direct precipitation as well as stormwater from the adjacent areas. Proposed elements include: infiltration swale with sub-drain, permeable paving, vandal-resistant concrete bollard lighting, plating of native shady trees, an 11 ft wide tree well and a cobble swale at paving edge.		
D3702	LA	DR	Inf	Whitnall Hwy Greenway	34.175347, -118.359897	Stormwater management using LADWP's Powerline easement in lower Sun Valley watershed		
D3703	LA	DR	GS	Woodman Stormwater Greenway	34.217587, -118.430879	The purpose of this project is to construct an infiltration swale to collect stormwater runoff along the portion of Woodman Avenue from Branford Street to Saticoy Street that currently has no storm drains. It would alleviate local flooding through the use of an infiltration system that pre-treats runoff and subsequently		

Notes: Al = Alhambra, LA = Los Angeles (City), MP = Monterey Park, Pa = Pasadena, Spa = South Pasadena, TC = Temple City, Uninc = Unincorporated, DR = Data Request, O = Proposition O, Bio = Bioretention/Biofiltration, Bs = Bioswale, Det = Site-Scale Detention, FT = Flow-Through Treatment BMP, GS = Green Street, Inf = Infiltration, PP = Permeable Pavement, RH = Rainfall Harvest, SC = Source Control Structural BMP, Unk = Unknown BMP type

Table 6.F.4 Detailed List of Planned Distributed BMPs in Upper Los Angeles River EWMP Group

ID	Jurisdiction	Data Source	BMP Subcategory	BMP Name	Location (Latitude, Longitude)	Purpose of BMP (treatment objectives)	Date Facility Placed in Service	Comments and Notes
						infiltrates it through the use of a trapezoidal grass swale (attached BMP design). The project will potentially recharge the San Fernando Valley Aquifer and will eliminate the pollutants of the runoff that would be infiltrated		
D3704	LA	DR	Inf	GlenOaks Stormwater Infiltration	34.2321, -118.368738	The Project will install swale/infiltration trench system, native drought-tolerant plants, and a pervious pathway. It will also develop additional infiltration BMPs and methods to capture and treat stormwater surrounding the neighborhood with dry wells. Additional benefits include reduction in imported supplies of water, reduction in the heat island effect, and increase in physical activity.		
D3705	LA	DR	GS	LA River Segment B Urban Runoff Project No. 2	34.040319, -118.230728	The Project is recommended to come into compliance with the LA River Bacteria TMDL - Segment B. It will consist of two elements addressing the dry- and wet-weather elements. 1. Dry-weather Flow: The major elements for the dry-weather implementation strategy will consist of diverting two 90-inch storm drains, one Removal & Reuse Urban Flow System (R2UFS), and approximately 2,500 feet of 18-inch reinforced concrete pipe (RCP). The R2UFS will be sited approximately at the intersection of Santa Fe Street and Palmetto Street in the public right of way. The new 18-inch RCP will carry dry-weather flow from the R2UFS to the Northeast		

Notes: Al = Alhambra, LA = Los Angeles (City), MP = Monterey Park, Pa = Pasadena, Spa = South Pasadena, TC = Temple City, Uninc = Unincorporated, DR = Data Request, O = Proposition O, Bio = Bioretention/Biofiltration, Bs = Bioswale, Det = Site-Scale Detention, FT = Flow-Through Treatment BMP, GS = Green Street, Inf = Infiltration, PP = Permeable Pavement, RH = Rainfall Harvest, SC = Source Control Structural BMP, Unk = Unknown BMP type

Table 6.F.4 Detailed List of Planned Distributed BMPs in Upper Los Angeles River EWMP Group

ID	Jurisdiction	Data Source	BMP Subcategory	BMP Name	Location (Latitude, Longitude)	Purpose of BMP (treatment objectives)	Date Facility Placed in Service	Comments and Notes
						<p>Interceptor Sewer for treatment at the Hyperion Treatment Plant.</p> <p>2. Wet-weather flow. The proposed retrofit would involve creating curb cuts to the existing sidewalk and installing bioretention cells along some section. The available parking lane would be paved with permeable pavement. The interior portions of the cells would be vegetated with native shrubs and grasses.</p>		
D3706	LA	DR	Unk	4th St & Santa Fe Priority Greenway + Sustainable Little Tokyo	34.041447, -118.231854	This sub-regional greenway plan will integrate upstream (and watershed wide) stormwater greenway objectives with a planned LFD. The proposal will extend paper streets (non-motorized transit linkages) to medium and major existing transit corridors. BMPs will include City stormwater standard plans and other regional BMPs.		
D3707	LA	DR	GS	LA River Segment B Urban Runoff Project No. 1	34.047175, -118.232601	<p>The Project is recommended to come into compliance with the LA River Bacteria TMDL - Segment B. It will consist of two elements addressing the dry- and wet-weather elements.</p> <p>1. Dry-weather Flow: Dry-weather flow from the county-owned 13-foot storm drain at 2nd Street will be intercepted by the installation of a diversion weir sized to minimize any hydraulic head losses to the existing system. Structural elements include an LFD. This diverted flow will then travel by gravity to the trunk sanitary sewer,</p>		

Notes: Al = Alhambra, LA = Los Angeles (City), MP = Monterey Park, Pa = Pasadena, Spa = South Pasadena, TC = Temple City, Uninc = Unincorporated, DR = Data Request, O = Proposition O, Bio = Bioretention/Biofiltration, Bs = Bioswale, Det = Site-Scale Detention, FT = Flow-Through Treatment BMP, GS = Green Street, Inf = Infiltration, PP = Permeable Pavement, RH = Rainfall Harvest, SC = Source Control Structural BMP, Unk = Unknown BMP type

Table 6.F.4 Detailed List of Planned Distributed BMPs in Upper Los Angeles River EWMP Group

ID	Jurisdiction	Data Source	BMP Subcategory	BMP Name	Location (Latitude, Longitude)	Purpose of BMP (treatment objectives)	Date Facility Placed in Service	Comments and Notes
						<p>Northeast Interceptor Sewer, located approximately at 7th Street and Santa Fe.</p> <p>2. Wet-weather flow. The proposed retrofit would involve creating curb cuts to the existing sidewalk and installing bioretention cells along some section. The available parking lane would be paved with permeable pavement. The interior portions of the cells would be vegetated with native shrubs and grasses.</p>		
D3708	LA	DR	GS	LA River Segment B Urban Runoff Project No. 3	34.058622, -118.194794	<p>The Project is recommended to come into compliance with the LA River Bacteria TMDL - Segment B. It will consist of two elements addressing the dry- and wet-weather elements.</p> <p>1. Dry-weather Flow: Dry-weather flow from two parallel City-owned storm drains at Mission Road will be intercepted by the installation of a diversion weir sized to minimize any hydraulic head losses to the existing system. The storm drains consist of a 90-inch reinforced concrete arch (north drain) and an 84-inch by 120-inch reinforced concrete box (south drain). This diverted flow will travel by gravity to the trunk sanitary sewer, Northeast Interceptor Sewer, located at the intersection of the US 101 freeway and Mission Road for treatment at the Hyperion Treatment Plant.</p> <p>2. Wet-weather flow. The proposed retrofit would involve installation of bioretention and</p>		

Notes: Al = Alhambra, LA = Los Angeles (City), MP = Monterey Park, Pa = Pasadena, Spa = South Pasadena, TC = Temple City, Uninc = Unincorporated, DR = Data Request, O = Proposition O, Bio = Bioretention/Biofiltration, Bs = Bioswale, Det = Site-Scale Detention, FT = Flow-Through Treatment BMP, GS = Green Street, Inf = Infiltration, PP = Permeable Pavement, RH = Rainfall Harvest, SC = Source Control Structural BMP, Unk = Unknown BMP type

Table 6.F.4 Detailed List of Planned Distributed BMPs in Upper Los Angeles River EWMP Group

ID	Jurisdiction	Data Source	BMP Subcategory	BMP Name	Location (Latitude, Longitude)	Purpose of BMP (treatment objectives)	Date Facility Placed in Service	Comments and Notes
						permeable pavement throughout the drainage area. Curb cuts and flumes could convey runoff from the curb to bioretention areas installed on the adjacent public parcel and vegetated stormwater curb extensions would provide stormwater treatment and traffic calming benefits. Existing concrete channels that convey flow directly to the drainage area outlet (and the R2-G storm drain) could be replaced with bioswales to intercept and treat flow. Furthermore, an existing alley could be retrofit with permeable interlocking concrete pavers (PICP) capture excess flow from the drainage area. Maintenance of proposed BMPs could be carried out by existing grounds maintenance personnel and routine weekly street sweeping.		
D3709	LA	DR	GS	Humboldt St. Priority Greenway	34.076113, -118.223781	This proposed stormwater greenway extension will start upstream of the first City stormwater greenway at the Humboldt St. end and will extend the benefits of the regional project and stormwater greenway BMPs to strategic locations upstream and will create a complete street corridor that meets the pedestrian and biological connectivity objectives for the local greenway.		
D3710	LA	DR	Bio	Arroyo Seco Urban Runoff Project No. 1	34.103885, -118.197352	The proposed retrofit would involve creating curb cuts to the existing sidewalk and installing bioretention cells along some sections. The remaining sidewalk area would be paved with		

Notes: Al = Alhambra, LA = Los Angeles (City), MP = Monterey Park, Pa = Pasadena, Spa = South Pasadena, TC = Temple City, Uninc = Unincorporated, DR = Data Request, O = Proposition O, Bio = Bioretention/Biofiltration, Bs = Bioswale, Det = Site-Scale Detention, FT = Flow-Through Treatment BMP, GS = Green Street, Inf = Infiltration, PP = Permeable Pavement, RH = Rainfall Harvest, SC = Source Control Structural BMP, Unk = Unknown BMP type

Table 6.F.4 Detailed List of Planned Distributed BMPs in Upper Los Angeles River EWMP Group

ID	Jurisdiction	Data Source	BMP Subcategory	BMP Name	Location (Latitude, Longitude)	Purpose of BMP (treatment objectives)	Date Facility Placed in Service	Comments and Notes
						permeable pavement. The interior portions of the cells would remain vegetated with native shrubs and grasses.		
D3711	LA	DR	GS	Arroyo Seco Urban Runoff Project No. 5	34.10473, -118.199625	The proposed project will mitigate bacteria and nutrient laden runoff from entering the storm drain system by capturing, treating, and infiltrating polluted storm water runoff through a series of vegetated bio-swales along 51st St which is located south of Echo St. in the Arroyo Seco subwatershed of the LA River Watershed. Work includes the construction of 3 parkway bio-swales, installation of curbside grating basins, and planting of native vegetation.		
D3712	LA	IRWMP, OPTI	Oth	Sepulveda Basin Sports Complex Riparian Buffer	34.1801, -118.50132			
D3713	LA	IRWMP, TPWMP, OPTI	GS	Pacoima Neighborhood Retrofit	34.16, -118.2503			Addition of swale network, increase pervious surfaces, capture and infiltrate stormwater & remediation of polluted stormwater runoff
D3714	LA	OPTI	Unk	LA River Sixth Street Bridge Greenway	34.03825, -118.22749	This project will provide open space, greenways, and LA River improvements to accompany the City of LA's reconstruction of the historic 6th Street Viaduct. The footprint of the bridge will move from its current location, creating a new opportunity for open space and stormwater BMPs in the vacated bridge footprint and other areas adjacent to the bridge. Modifications to the		

Notes: Al = Alhambra, LA = Los Angeles (City), MP = Monterey Park, Pa = Pasadena, Spa = South Pasadena, TC = Temple City, Uninc = Unincorporated, DR = Data Request, O = Proposition O, Bio = Bioretention/Biofiltration, Bs = Bioswale, Det = Site-Scale Detention, FT = Flow-Through Treatment BMP, GS = Green Street, Inf = Infiltration, PP = Permeable Pavement, RH = Rainfall Harvest, SC = Source Control Structural BMP, Unk = Unknown BMP type

Table 6.F.4 Detailed List of Planned Distributed BMPs in Upper Los Angeles River EWMP Group

ID	Jurisdiction	Data Source	BMP Subcategory	BMP Name	Location (Latitude, Longitude)	Purpose of BMP (treatment objectives)	Date Facility Placed in Service	Comments and Notes
						<p>LA River channel, consistent with the Revitalization Master Plan are also planned. This is a valuable opportunity for natural landscape and stormwater capture in a dense area of Downtown Los Angeles.</p> <p>For full implementation of greenway and LA River features, additional funding is needed to augment the existing project budget.</p> <p>Water quality and stormwater capture features in the project will include naturalized riparian areas for biological filtration. Open space and recreation will be provided. Riparian habitat and stormwater capture/water quality BMPs would be established to coincide with the park features.</p>		
D3715	LA	OPTI	Unk	Los Angeles River Center and Gardens Green Conference Center	34.08506, -118.22431	We propose to redevelop a portion of the existing Los Angeles River Center and Gardens to create a green, community-serving office and conference facility whose design and construction would yield storm water quality improvement benefits. We seek to develop a project that models 21st century environmental values and technology while integrating the old and new areas of the existing River Center.		
D3716	LA	OPTI	GS	Chase Street Stormwater Greenway	34.22482, -118.49391			Install stormwater greenway to capture and infiltrate street runoff, provide stormwater filtration.

Notes: Al = Alhambra, LA = Los Angeles (City), MP = Monterey Park, Pa = Pasadena, Spa = South Pasadena, TC = Temple City, Uninc = Unincorporated, DR = Data Request, O = Proposition O, Bio = Bioretention/Biofiltration, Bs = Bioswale, Det = Site-Scale Detention, FT = Flow-Through Treatment BMP, GS = Green Street, Inf = Infiltration, PP = Permeable Pavement, RH = Rainfall Harvest, SC = Source Control Structural BMP, Unk = Unknown BMP type

Table 6.F.4 Detailed List of Planned Distributed BMPs in Upper Los Angeles River EWMP Group

ID	Jurisdiction	Data Source	BMP Subcategory	BMP Name	Location (Latitude, Longitude)	Purpose of BMP (treatment objectives)	Date Facility Placed in Service	Comments and Notes
D3717	LA	OPTI, IRWMP, TPWMP	Det	Mission Hills Green Belt		Create a linear park with a swale, permeable trail systems and detention basins that connect park area and surrounding vacant parcels to Pacoima Spreading Grounds. Grade for stormwater capture, infiltration and remediation		
D3718	LA	O	Bs	Cabrito Paseo Walkway/Bike Path	34.213226, -118.454906	BMPs included bioswales, trash captures, tree wells, and SMART irrigation.		
D3719	LA	TPWMP	Unk	Moorpark Park Retrofit	34.150761, -118.395315	Related to the L.A. River Revitalization Master Plan, the project would create a green network of parks, bikeways and open space for the communities along the L.A. River, adding recreational space to the urban areas of Los Angeles and effectively managing stormwater runoff.		
D3720	LA	TPWMP	PP	Grace Community Church of the Valley parking Retrofit	34.221126, -118.422079	median cuts with curb-cuts the use of permeable paving and gutters and the planting of drought tolerant plants - 2.75 ac parking lot		
D3721	LA	TPWMP	GS	Arleta Neighborhood Retrofit	34.250459, -118.433834	a swale system and trail network with native plantings, and pervious gutters to capture and clean stormwater in an 88 acre area.		
D3722	LA	TPWMP	Inf	Tujunga Tataviam Village Parks	34.2715639, -118.363297	The Tataviam Village Park would include an interpretive center, trails, outdoor classroom, habitat, native plantings, water capture, passive recreation, kiish (traditional dwellings) and infiltration basins.		

Notes: Al = Alhambra, LA = Los Angeles (City), MP = Monterey Park, Pa = Pasadena, Spa = South Pasadena, TC = Temple City, Uninc = Unincorporated, DR = Data Request, O = Proposition O, Bio = Bioretention/Biofiltration, Bs = Bioswale, Det = Site-Scale Detention, FT = Flow-Through Treatment BMP, GS = Green Street, Inf = Infiltration, PP = Permeable Pavement, RH = Rainfall Harvest, SC = Source Control Structural BMP, Unk = Unknown BMP type

Table 6.F.4 Detailed List of Planned Distributed BMPs in Upper Los Angeles River EWMP Group

ID	Jurisdiction	Data Source	BMP Subcategory	BMP Name	Location (Latitude, Longitude)	Purpose of BMP (treatment objectives)	Date Facility Placed in Service	Comments and Notes
D3723	LA	TPWMP	Bs	Pacoima Median Bike Trail		Develop Class I Bike Path and median planting for 1.6 miles of Van Nuys Boulelavl, 2.2 miles of San Fernando Road and 4.5 miles along Osborne Street. Improvements would include native plants with curb cuts and regrading the street toward the median to facilitate stormwater capture, infiltration and remediation		
D3724	LA	TPWMP	Oth	Panorama City Creek Restoration		Restore a half-mile long neighborhood creek three acres of land to include concrete removal, regrading of banks, recreation trail on one side, invasive weed removal and California native plants. Create swale network		
D3725	LA	TPWMP	GS	Primary Street Improvement		Streets would be sloped to medians with native-planted curb-cuts and pervious gutters, creating large-scale BMP's for water quality improvements, capturing and infiltrating stormwater along major roadways		
D3726	LA	TPWMP	Unk	RR ROW Improvement		Significant opportunity to improve water quality associated with the rail system and surrounding roadways while expanding bicycle and pedestrian linkages in urban San Fernando Valley. Utilizes space for natural (non-structural) BMP's and increased groundwater infiltration.		
D3727	LA	TPWMP	Bio	Van Nuys Blvd Pocket Parks		the purchase and design of vacant Van Nuys Boulevard parcels to create neighborhood parks with a swale network, retention basin, passive recreation component, and community garden planted with native plantings.		

Notes: Al = Alhambra, LA = Los Angeles (City), MP = Monterey Park, Pa = Pasadena, Spa = South Pasadena, TC = Temple City, Uninc = Unincorporated, DR = Data Request, O = Proposition O, Bio = Bioretention/Biofiltration, Bs = Bioswale, Det = Site-Scale Detention, FT = Flow-Through Treatment BMP, GS = Green Street, Inf = Infiltration, PP = Permeable Pavement, RH = Rainfall Harvest, SC = Source Control Structural BMP, Unk = Unknown BMP type

Table 6.F.4 Detailed List of Planned Distributed BMPs in Upper Los Angeles River EWMP Group

ID	Jurisdiction	Data Source	BMP Subcategory	BMP Name	Location (Latitude, Longitude)	Purpose of BMP (treatment objectives)	Date Facility Placed in Service	Comments and Notes
D3728	LA	TPWMP	Inf	Wyngate Street Pocket Park		Develop a 1.2-acre neighborhood pocket park. Regrade the site to capture storm water for infiltration from adjacent parking lot and neighborhood		
D3729	Pa	ASWMP	Unk	San Rafael Creek	34.1253, -118.165437	Depending on soil infiltration rates, install bioretention areas (preferable) or cisterns with on-site reuse mechanism (backup)		
D3730	Pa	ASWMP	Unk	Annandale Golf Course	34.144026, -118.171359	Work with Annandale Golf Course to use native plants in out-of-bounds and hazard areas around the course, and to plant native trees throughout the course when appropriate. b) Work with Annandale Golf Course to reduce runoff from golf course and surrounding residences		
D3731	Pa	ASWMP	Unk	Army Reserve Center	34.144097, -118.164428	Depending on soil infiltration rates, install bioretention areas (preferable) or cisterns with on-site reuse mechanism (backup)		
D3732	Pa	ASWMP	Unk	Pasadena DPW HQ	34.147643, -118.143534	Depending on soil infiltration rates, install bioretention areas (preferable) or cisterns with on-site reuse mechanism (backup)		
D3733	Pa	ASWMP	Unk	Rose Bowl & Parking Areas	34.161321, -118.167631	Depending on soil infiltration rates, install bioretention areas (preferable) or cisterns with on-site reuse mechanism (backup)		
D3734	Pa	ASWMP	Unk	Cleveland Elementary School	34.170562, -118.161738	Depending on soil infiltration rates, install bioretention areas (preferable) or cisterns with on-site reuse mechanism (backup)		
D3735	Pa	ASWMP	Unk	JPL Parking Area	34.200167, -118.17525	Depending on soil infiltration rates, install bioretention areas (preferable) or cisterns with on-site reuse mechanism (backup)		

Notes: Al = Alhambra, LA = Los Angeles (City), MP = Monterey Park, Pa = Pasadena, Spa = South Pasadena, TC = Temple City, Uninc = Unincorporated, DR = Data Request, O = Proposition O, Bio = Bioretention/Biofiltration, Bs = Bioswale, Det = Site-Scale Detention, FT = Flow-Through Treatment BMP, GS = Green Street, Inf = Infiltration, PP = Permeable Pavement, RH = Rainfall Harvest, SC = Source Control Structural BMP, Unk = Unknown BMP type

Table 6.F.4 Detailed List of Planned Distributed BMPs in Upper Los Angeles River EWMP Group

ID	Jurisdiction	Data Source	BMP Subcategory	BMP Name	Location (Latitude, Longitude)	Purpose of BMP (treatment objectives)	Date Facility Placed in Service	Comments and Notes
D3736	Pa	ASWMP	Unk	Pasadena Commercial Areas		Depending on soil infiltration rates, install bioretention areas (preferable) or cisterns with on-site reuse mechanism (backup)		
D3737	Pa	IRWMP	Oth	San Rafael Creek Restoration	34.12524, -118.1667			
D3738	Pa	IRWMP	GS	Pasadena Recycled Water Project		Develop neighborhood street edge alternatives. Design of swale network, sidewalks, regrading of courtyards as detention basins and planting a drought tolerant landscape.		
D3739	SPa	ASWMP	Unk	San Pasqual Stables	34.124062, -118.166134	Depending on soil infiltration rates, install bioretention areas (preferable) or cisterns with on-site reuse mechanism (backup)		
D3740	Un inc	ASWMP	Unk	Lake Commercial District (Altadena)	34.177473, -118.131651	Depending on soil infiltration rates, install bioretention areas (preferable) or cisterns with on-site reuse mechanism (backup)		
D3741	Un inc	ASWMP	GS	Woodbury Road BMP	34.183082, -118.145834, -118.159958	a. Develop detailed design for entire BMP project (Woodbury Ave. storm drain, bioretention in median, etc.), and construct		
D3742	Un inc	ASWMP	Unk	Lincoln Avenue	34.183128, -118.159958, -118.159154	Depending on soil infiltration rates, install bioretention areas (preferable) or cisterns with on-site reuse mechanism (backup)		
D3743	Un inc	ASWMP	Unk	Altadena Commercial Areas	34.187477, -118.15973	Depending on soil infiltration rates, install bioretention areas (preferable) or cisterns with on-site reuse mechanism (backup)		
D3744	Un inc	ASWMP	Unk	Five Acres School	34.192715, -118.16847	Depending on soil infiltration rates, install bioretention areas (preferable) or cisterns with on-site reuse mechanism (backup)		

Notes: Al = Alhambra, LA = Los Angeles (City), MP = Monterey Park, Pa = Pasadena, Spa = South Pasadena, TC = Temple City, Uninc = Unincorporated, DR = Data Request, O = Proposition O, Bio = Bioretention/Biofiltration, Bs = Bioswale, Det = Site-Scale Detention, FT = Flow-Through Treatment BMP, GS = Green Street, Inf = Infiltration, PP = Permeable Pavement, RH = Rainfall Harvest, SC = Source Control Structural BMP, Unk = Unknown BMP type

Table 6.F.4 Detailed List of Planned Distributed BMPs in Upper Los Angeles River EWMP Group

ID	Jurisdiction	Data Source	BMP Subcategory	BMP Name	Location (Latitude, Longitude)	Purpose of BMP (treatment objectives)	Date Facility Placed in Service	Comments and Notes
D3745	Uninc	ASWMP	Unk	Waldorf School	34.19386, -118.145282	Depending on soil infiltration rates, install bioretention areas (preferable) or cisterns with on-site reuse mechanism (backup)		
D3746	Uninc	ASWMP	Unk	Edison Elementary School	34.197783, -118.148683	Depending on soil infiltration rates, install bioretention areas (preferable) or cisterns		
D3747	Uninc	ASWMP	Unk	Audubon Elementary Campus	34.199201, -118.161858	Depending on soil infiltration rates, install bioretention areas (preferable) or cisterns with on-site reuse mechanism (backup)		
D3748	Uninc	DR	Bs	El Segundo Blvd	33.916328, -118.259346	SUSMP		
D3749	Uninc	DR	Det	124TH STREET ET AL	33.919894, -118.254473	SUSMP		
D3750	Uninc	DR	Bio	Firestone Blvd - Central Av /Graham Av, Et Al	33.960072, -118.248988	SUSMP		
D3751	Uninc	DR	Bio	2nd Street, Et Al.	34.034268, -118.168665	SUSMP		
D3752	Uninc	DR	Bs	Woodbury Road	34.175567, -118.12522	SUSMP		
D3753	Uninc	DR	Bs	LA River Headwaters Project	34.178429, -118.114035	SUSMP		
D3754	Uninc	DR	Unk	New York Drive	34.178429, -118.114035	SUSMP		
D3755	Uninc	DR	Det	Rubio Crest Dr, et al		SUSMP		

Notes: Al = Alhambra, LA = Los Angeles (City), MP = Monterey Park, Pa = Pasadena, Spa = South Pasadena, TC = Temple City, Uninc = Unincorporated, DR = Data Request, O = Proposition O, Bio = Bioretention/Biofiltration, Bs = Bioswale, Det = Site-Scale Detention, FT = Flow-Through Treatment BMP, GS = Green Street, Inf = Infiltration, PP = Permeable Pavement, RH = Rainfall Harvest, SC = Source Control Structural BMP, Unk = Unknown BMP type

Table 6.F.4 Detailed List of Planned Distributed BMPs in Upper Los Angeles River EWMP Group

ID	Jurisdiction	Data Source	BMP Subcategory	BMP Name	Location (Latitude, Longitude)	Purpose of BMP (treatment objectives)	Date Facility Placed in Service	Comments and Notes
D3756	Uninc	NOI, DR	GS	Green & Brandon St (also in NOI)	34.144273, -118.078539	SUSMP		0.16 miles of roadway on Green St and 0.39 miles of roadway on Brandon St. Design includes permeable pavers, bioretention, sediment filtration catch basins, and underground infiltration basin.

Notes: Al = Alhambra, LA = Los Angeles (City), MP = Monterey Park, Pa = Pasadena, Spa = South Pasadena, TC = Temple City, Uninc = Unincorporated, DR = Data Request, O = Proposition O, Bio = Bioretention/Biofiltration, Bs = Bioswale, Det = Site-Scale Detention, FT = Flow-Through Treatment BMP, GS = Green Street, Inf = Infiltration, PP = Permeable Pavement, RH = Rainfall Harvest, SC = Source Control Structural BMP, Unk = Unknown BMP type

Table 6.F.5 Structural BMPs Maintained in 2011-2012 from Annual Reports

BMP Type			Alhambra	Burbank	Calabasas	Glendale	Hidden Hills	La Canada Flintridge	Los Angeles	County of LA	LACFCD	Montebello	Monterey Park	Pasadena	Rosemead	San Gabriel	San Marino	South Pasadena	Temple City	Total			
Category	Subcategory	BMPs																					
Regional BMPs	Infiltration	Infiltration Basin/Facility																	1	1			
	Detention																						
	Constructed Wetland	Constructed Wetlands						5													5		
	Treatment Facilities																						
	Low Flow Diversions																						
Distributed BMPs	Site-Scale Detention																						
	Green Infrastructure	Biofiltration											1			41						42	
		Bioretention Facility		1					3037														3,038
		Cistern							107														107
		Contech ChamberMaxx		1																			1
		CUDO Stormwater Management System		1																			1
		Cultec Stormwater Systems		1					10														11
		Earth Dikes/Drainage Swales								4													4
		Filtterra										5	49										54
		Geo Block Porous Pavement							84														84
		Grass/Vegetated Swale							113					1	34								148

Table 6.F.5 Structural BMPs Maintained in 2011-2012 from Annual Reports

BMP Type		Alhambra	Burbank	Calabasas	Glendale	Hidden Hills	La Canada Flintridge	Los Angeles	County of LA	LACFCD	Montebello	Monterey Park	Pasadena	Rosemead	San Gabriel	San Marino	South Pasadena	Temple City	Total
	Grass Block Porous Pavement							2											2
	Grass Pavers Porous Pavement																	2	2
	Gravel Pave Porous Pavement								7										7
	Infiltration Drywell		1																1
	Infiltration Device												9						9
	Infiltration Planter												9						9
	Infiltration Trenches	25	13		8		120	466	8		1	3	40	5					689
	Maxwell Plus Drainage System	2																	2
	Pervious Pavers												6						6
	Porous Pavement											3			8				11
	Rain Gardens								2										2
	StormTech Chamber System							4											4
	Flow-through Treatment BMPs	Downspout Filters							644	2									
HydroCartridge In-Line Filters								29											29
StormFilter												20							20
Source Control Structural BMPs	Abtech Ultra Urban Catch Basin Insert							98											98
	Automated Catch Basin Inlet Screens (ARS)	13					307												320

Table 6.F.5 Structural BMPs Maintained in 2011-2012 from Annual Reports

BMP Type		Alhambra	Burbank	Calabasas	Glendale	Hidden Hills	La Canada Flintridge	Los Angeles	County of LA	LACFCD	Montebello	Monterey Park	Pasadena	Rosemead	San Gabriel	San Marino	South Pasadena	Temple City	Total
	BioClean Catch Basin Filter Inserts	1																	1
	Catch Basin Connector Pipe Full Capture (CPS)	102					928												1,030
	Catch Basin Opening Screen							29620											29,620
	Catch Basin Insert (various)								16										16
	CDS Gross Pollutant Separators	6	7		14			149		6				5		3			190
	Clarifier									3									3
	Clean Screen Catch Basin Inserts		364				208		26					61	14	20			693
	Concrete Finishing								9										9
	Concrete Washout Containers								12										12
	Construction Road Entrance Wash Rack								5										5
	Covered Fueling Stations									2									2
	Covered Material Bunkers		23		6				25	14			30						98
	Covered Trash Bins	2			19				53										74
	Drain Pac Catch Basin Inserts	82	11		25		50	515	4				47	35					769
	End of Pipe Sock									2									2

Table 6.F.5 Structural BMPs Maintained in 2011-2012 from Annual Reports

BMP Type		Alhambra	Burbank	Calabasas	Glendale	Hidden Hills	La Canada Flintridge	Los Angeles	County of LA	LACFCD	Montebello	Monterey Park	Pasadena	Rosemead	San Gabriel	San Marino	South Pasadena	Temple City	Total	
	Extra Trash Cans		367		82		75		959					40						1,523
	Fiber Rolls								330											330
	Filter Basket Catch Basin Inserts								100											100
	Flo-Gard Catch Basin Filter		5																	5
	Floating Trash Booms									7										7
	Fossil Filter Catch Basin Inserts	57	152		35		35	2959	31		18	19	264	75					25	3,670
	Geotextiles Materials/Plastic Covers Blankets								1											1
	Gravel Bag Berm								2											2
	Grate Inlet Skimmer Box	3																		3
	Kristar Floguard Inserts	12							10											22
	Manually Retractable Catch Basin Screen (MRS)								100											100
	Model PMIV20-20 Floguard filter	1																		1
	Outlet Protection/Velocity Dissipation								1											1

Table 6.F.5 Structural BMPs Maintained in 2011-2012 from Annual Reports

BMP Type		Alhambra	Burbank	Calabasas	Glendale	Hidden Hills	La Canada Flintridge	Los Angeles	County of LA	LACFCD	Montebello	Monterey Park	Pasadena	Rosemead	San Gabriel	San Marino	South Pasadena	Temple City	Total
	Pig Oil Skimmer for Wash Rack Clarifier								3										3
	Poured Concrete Catch Basin								2										2
	Protected Slopes												1						1
	Sand Filter										1								1
	Sand Grease Clarifier	1																	1
	Sand Bag								17162										17,162
	Secondary Containment for Waste Oil Tanks								1										1
	Sediment Trap								950										950
	Sewer Lift Station								2										2
	Shakers								13										13
	Signage and Stenciling										23	65					3		91
	Silt Fence/Screen								20										20
	Slope Vegetation							270	5										275
	Soil Stabilizer/Irrigation								1										1
	Soil Stabilizer Tracking Control								1										1
	Spill Containment - Temp. Hazardous Material Storage								17										17

Table 6.F.5 Structural BMPs Maintained in 2011-2012 from Annual Reports

BMP Type		Alhambra	Burbank	Calabasas	Glendale	Hidden Hills	La Canada Flintridge	Los Angeles	County of LA	LACFCD	Montebello	Monterey Park	Pasadena	Rosemead	San Gabriel	San Marino	South Pasadena	Temple City	Total
	Stabilized Construction Entrance/Exit								32										32
	Stabilized Construction Roadway								2										2
	Steel Plate								20										20
	Storm Drain Inlet Protection								9										9
	Stormceptor Gross Pollutant Separators	3	71		3		8	54											139
	Ultra Drain Guard CB Insert	9																	9
	United Storm Water Catch Basin Screen Inserts							403											403
	Upgraded Fuel System with Canopy								1										1
	Wash Rack Clarifier								1										1

Table 6.F.6 Structural BMPs Installed in 2011-2012 from Annual Reports

BMP Type			Alhambra	Burbank	Calabasas	Glendale	Hidden Hills	La Canada Flintridge	Los Angeles	County of LA	LACFCD	Montebello	Monterey Park	Pasadena	Rosemead	San Gabriel	San Marino	South Pasadena	Temple City	Total		
Category	Subcategory	BMPs																				
Regional BMPs	Infiltration	Infiltration Basin/Device/Facility												4							4	
	Detention																					
	Constructed Wetland																					
	Treatment Facilities																					
	Low Flow Diversions																					
Distributed BMPs	Site-Scale Detention	Retention Structure								1											1	
	Green Infrastructure	Biofiltration											1									1
		Bioretention Facility - (planter box, vegetated swale/strip, detention basin, extended/dry retention basin, sedimentation basin)		1																		1
		Contech ChamberMaxx		1																		1
		CUDO Stormwater Management System		1																		1
		Cultec Infiltration		1																		1
		Dry Well		1																		1
		Filterra													10							10
		French Drain															2					2
		Geo Block Porous Pavement								33	1											34
		Grass Block Porous Pavement								2												2

Table 6.F.6 Structural BMPs Installed in 2011-2012 from Annual Reports

BMP Type		Alhambra	Burbank	Calabasas	Glendale	Hidden Hills	La Canada Flintridge	Los Angeles	County of LA	LACFCD	Montebello	Monterey Park	Pasadena	Rosemead	San Gabriel	San Marino	South Pasadena	Temple City	Total		
		Infiltration Trenches		2		1		6	96				2	4						111	
		Maxwell Plus Drainage System	1																		1
		Perforated Pipe														3					3
		Pervious/Porous Pavers												2							2
		Rain Gardens								2											2
		Vegetated Swale/Strip												2		4					6
	Flow-through Treatment BMPs	Flow-through Planter												5		12					17
		StormFilters												4							4
	Source Control Structural BMPs	Abtech Ultra Urban Catch Basin Insert							5												5
		Automatic Retracting Screens (ARS)						40													40
		Catch Basin Inserts (various)		5						2											7
		CDS Gross Pollutant Separators		3		4			3												10
		Clean Screen Catch Basin Inserts		111						8											119
		Connector Pipe Screens (CPS)						40		655											695
		Construction Road Stabilization								11											11
Covered Material Bunkers									1						8					9	
Covered Trash Bins					4				21				2							27	

Table 6.F.6 Structural BMPs Installed in 2011-2012 from Annual Reports

BMP Type		Alhambra	Burbank	Calabasas	Glendale	Hidden Hills	La Canada Flintridge	Los Angeles	County of LA	LACFCD	Montebello	Monterey Park	Pasadena	Rosemead	San Gabriel	San Marino	South Pasadena	Temple City	Total
	Drain Pac Catch Basin Inserts						3						7						10
	Extra Trash Cans				11		4	66					5						86
	Fiber Sediment Barriers							1											1
	Floating Trash Booms													3					3
	Fossil Filter Catch Basin Inserts		1		3		15	191			5	1	15	15					246
	Kristar Flo Guard Inserts	1																	1
	Model PMIV20-20 Floguard Filter	1																	1
	Protected Slopes												1						1
	Sand Bag Barriers							16236											16,236
	Signage and Stenciling										1	25							26
	Stormceptor Gross Pollutant Separator						2												2

Appendix 6.G

Cost Optimization Curves

This appendix presents cost optimization curves for each watershed and jurisdiction, as follows:

Figure 6G-1. BMP capacities: Alhambra (LA River—below Sepulveda Basin).	4
Figure 6G-2. BMP capacities: Alhambra (Rio Hondo).	4
Figure 6G-3. BMP capacities: Burbank (Burbank Western Channel).	5
Figure 6G-4. BMP capacities: Burbank (LA River—below Sepulveda Basin).	5
Figure 6G-5. BMP capacities: Calabasas (McCoy-Dry Canyon Creek).	6
Figure 6G-6. BMP capacities: Glendale (Arroyo Seco).	6
Figure 6G-7. BMP capacities: Glendale (Burbank Western Channel).	7
Figure 6G-8. BMP capacities: Glendale (LA River—below Sepulveda Basin).	7
Figure 6G-9. BMP capacities: Glendale (Verdugo Wash).	8
Figure 6G-10. BMP capacities: Hidden Hills (Bell Creek).	8
Figure 6G-11. BMP capacities: Hidden Hills (McCoy-Dry Canyon Creek).	9
Figure 6G-12. BMP capacities: La Canada Flintridge (Arroyo Seco).	9
Figure 6G-13. BMP capacities: La Canada Flintridge (LA River—below Sepulveda Basin).	10
Figure 6G-14. BMP capacities: La Canada Flintridge (Verdugo Wash).	10
Figure 6G-15. BMP capacities: Los Angeles (Aliso Wash).	11
Figure 6G-16. BMP capacities: Los Angeles (Arroyo Seco).	11
Figure 6G-17. BMP capacities: Los Angeles (Bell Creek).	12
Figure 6G-18. BMP capacities: Los Angeles (Browns Canyon Wash).	12
Figure 6G-19. BMP capacities: Los Angeles (Bull Creek).	13
Figure 6G-20. BMP capacities: Los Angeles (Burbank Western Channel).	13
Figure 6G-21. BMP capacities: Los Angeles (Compton Creek).	14
Figure 6G-22. BMP capacities: Los Angeles (LA River—above Sepulveda Basin).	14
Figure 6G-23. BMP capacities: Los Angeles (LA River—below Sepulveda Basin).	15
Figure 6G-24. BMP capacities: Los Angeles (McCoy-Dry Canyon Creek).	15
Figure 6G-25. BMP capacities: Los Angeles (Tujunga Wash).	16
Figure 6G-26. BMP capacities: Los Angeles (Verdugo Wash).	16
Figure 6G-27. BMP capacities: Montebello (Rio Hondo).	17
Figure 6G-28. BMP capacities: Monterey Park (LA River—below Sepulveda Basin).	17
Figure 6G-29. BMP capacities: Monterey Park (Rio Hondo).	18
Figure 6G-30. BMP capacities: Pasadena (Arroyo Seco).	18
Figure 6G-31. BMP capacities: Pasadena (LA River—below Sepulveda Basin).	19
Figure 6G-32. BMP capacities: Pasadena (Rio Hondo).	19
Figure 6G-33. BMP capacities: Rosemead (Rio Hondo).	20
Figure 6G-34. BMP capacities: San Fernando (Tujunga Wash).	20
Figure 6G-35. BMP capacities: San Gabriel (Rio Hondo).	21
Figure 6G-36. BMP capacities: San Marino (Rio Hondo).	21
Figure 6G-37. BMP capacities: South El Monte (Rio Hondo).	22
Figure 6G-38. BMP capacities: South El Monte (San Gabriel River).	22
Figure 6G-39. BMP capacities: South Pasadena (Arroyo Seco).	23
Figure 6G-40. BMP capacities: South Pasadena (LA River—below Sepulveda Basin).	23
Figure 6G-41. BMP capacities: South Pasadena (Rio Hondo).	24
Figure 6G-42. BMP capacities: Temple City (Rio Hondo).	24
Figure 6G-43. BMP capacities: Uninc. LA County (Aliso Wash).	25
Figure 6G-44. BMP capacities: Uninc. LA County (Arroyo Seco).	25

Figure 6G-45. BMP capacities: Uninc. LA County (Bell Creek).....	26
Figure 6G-46. BMP capacities: Uninc. LA County (Browns Canyon Wash).	26
Figure 6G-47. BMP capacities: Uninc. LA County (Bull Creek).....	27
Figure 6G-48. BMP capacities: Uninc. LA County (Compton Creek).....	27
Figure 6G-49. BMP capacities: Uninc. LA County (LA River—above Sepulveda Basin).....	28
Figure 6G-50. BMP capacities: Uninc. LA County (LA River—below Sepulveda Basin).....	28
Figure 6G-51. BMP capacities: Uninc. LA County (McCoy-Dry Canyon Creek).....	29
Figure 6G-52. BMP capacities: Uninc. LA County (Rio Hondo).....	29
Figure 6G-53. BMP capacities: Uninc. LA County (Tujunga Wash).....	30
Figure 6G-54. BMP capacities: Uninc. LA County (Verdugo Wash).	30

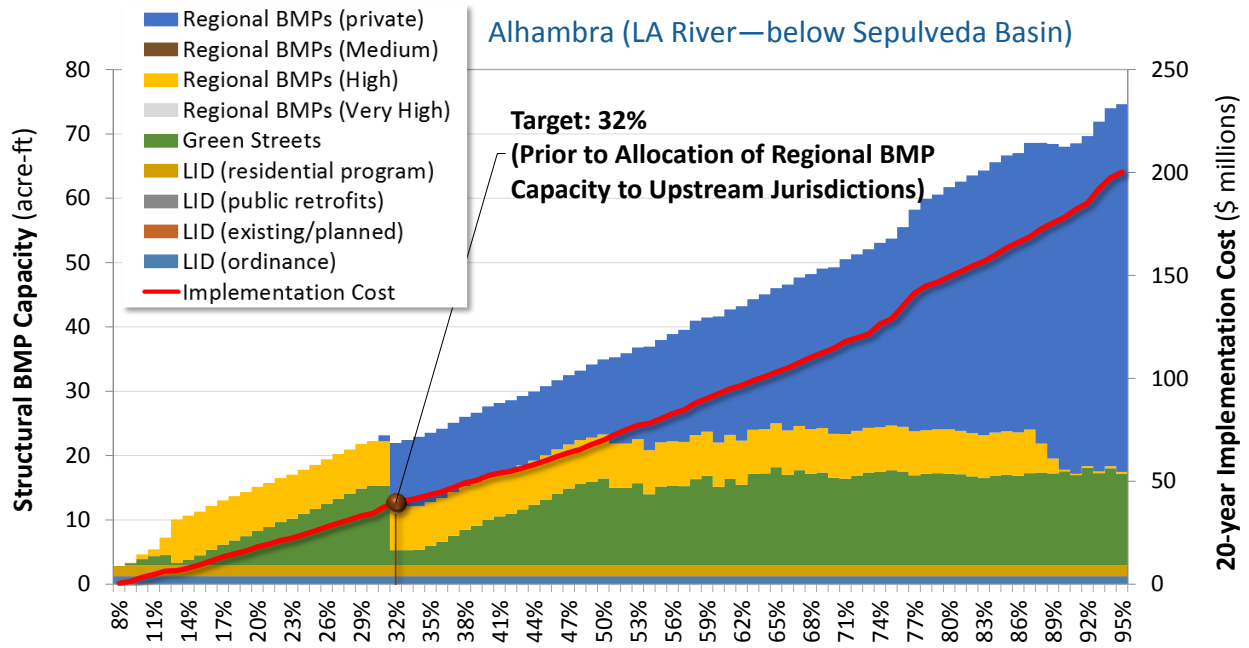

Zinc Load Reduction (limiting pollutant)

Figure 6G-1. BMP capacities: Alhambra (LA River—below Sepulveda Basin).

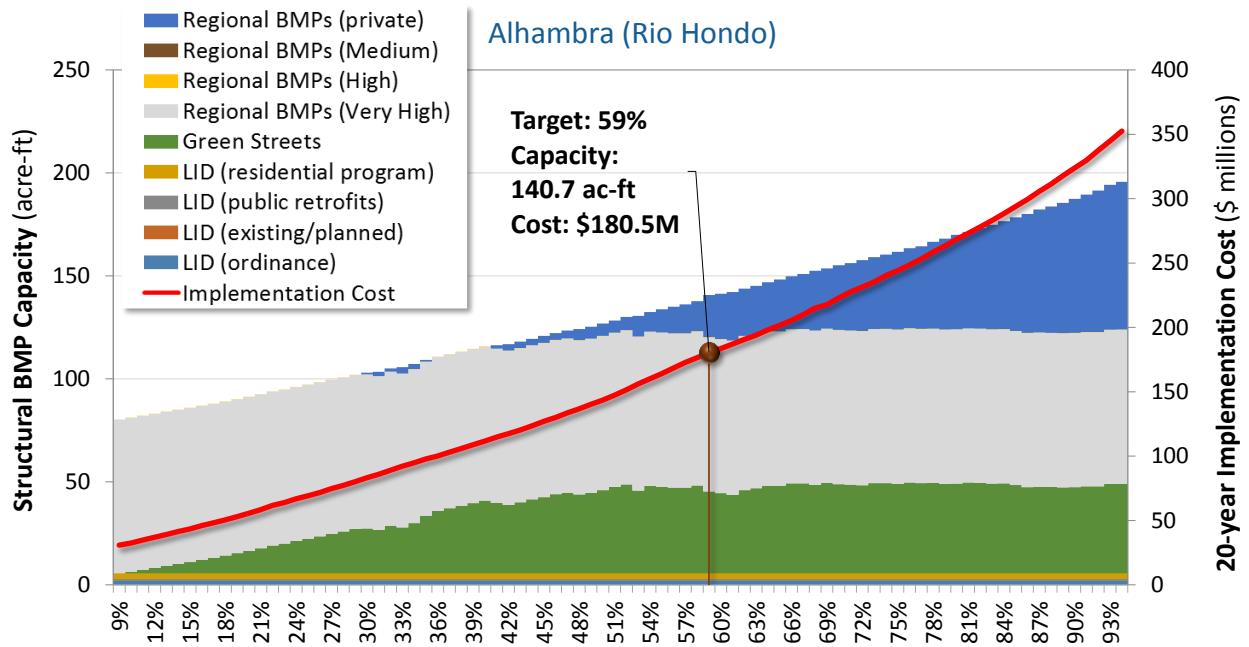

Zinc Load Reduction (limiting pollutant)

Figure 6G-2. BMP capacities: Alhambra (Rio Hondo).

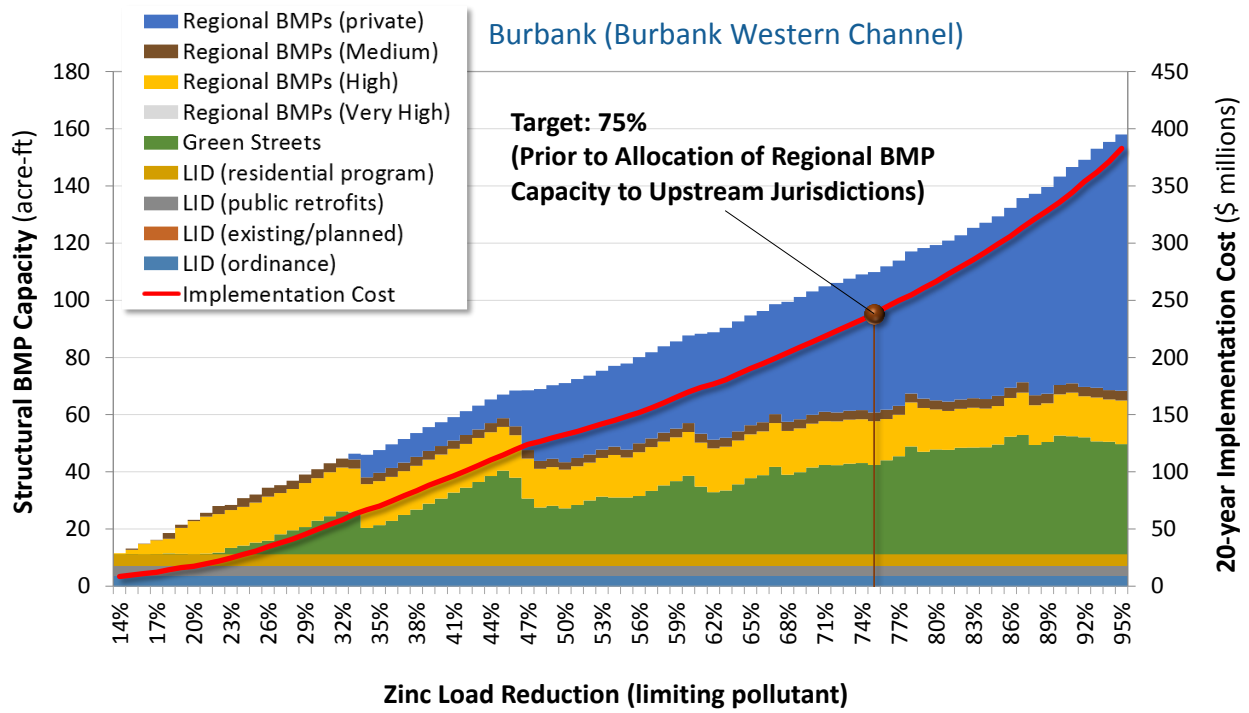

Figure 6G-3. BMP capacities: Burbank (Burbank Western Channel).

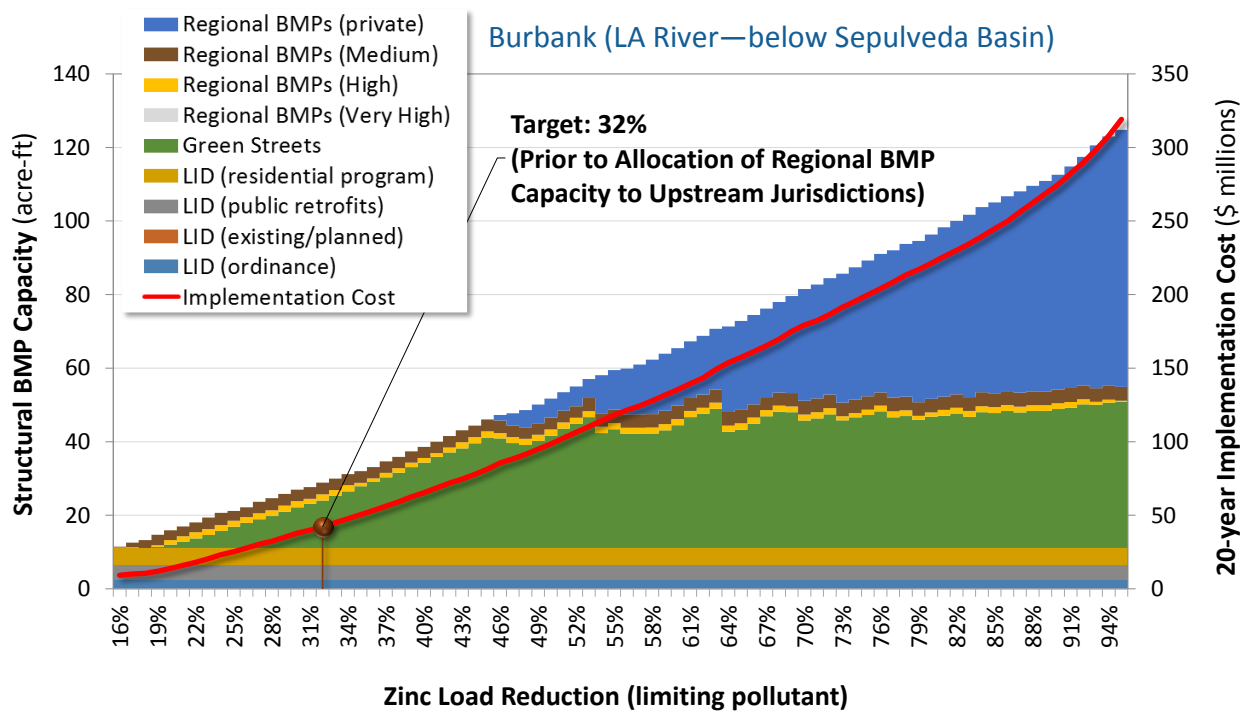

Figure 6G-4. BMP capacities: Burbank (LA River—below Sepulveda Basin).

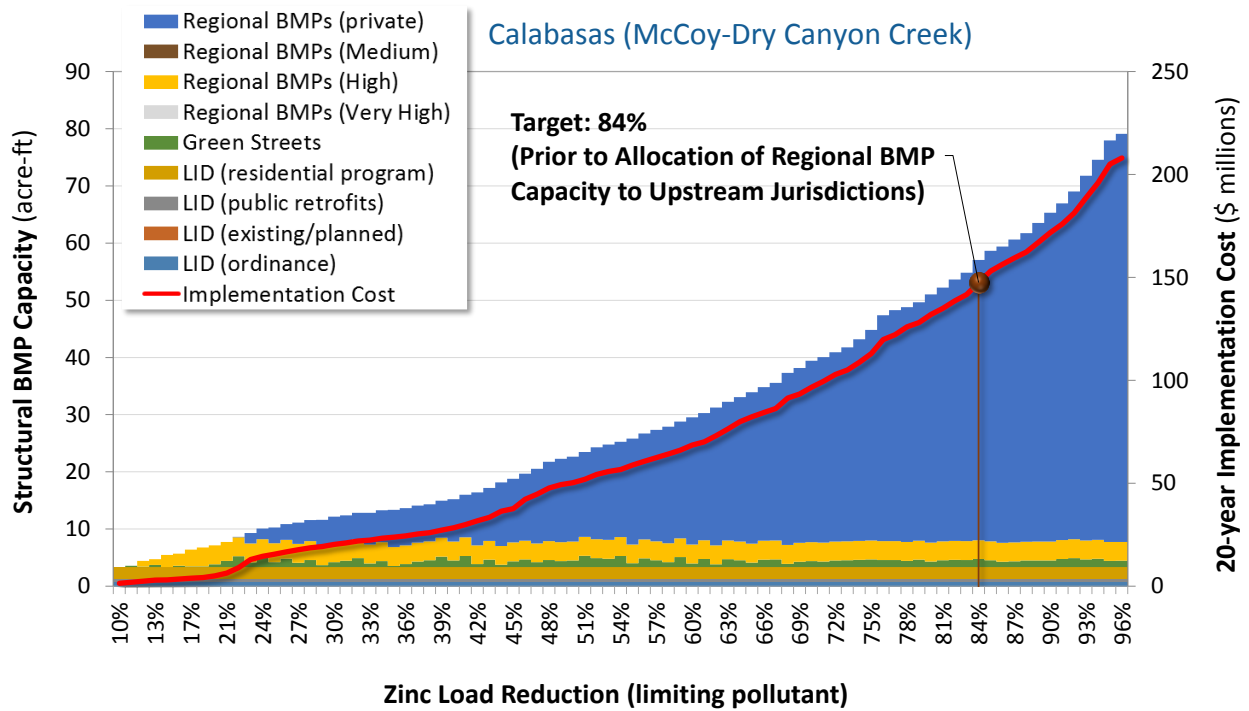

Figure 6G-5. BMP capacities: Calabasas (McCoy-Dry Canyon Creek).

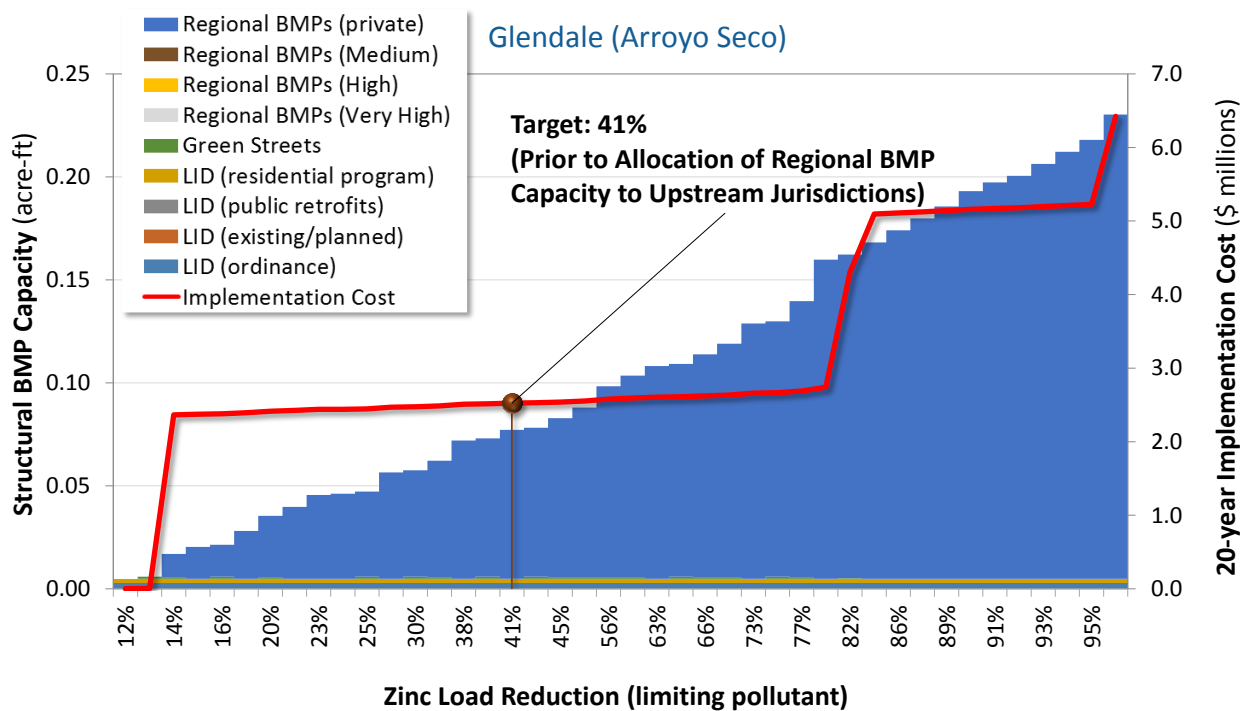

Figure 6G-6. BMP capacities: Glendale (Arroyo Seco).

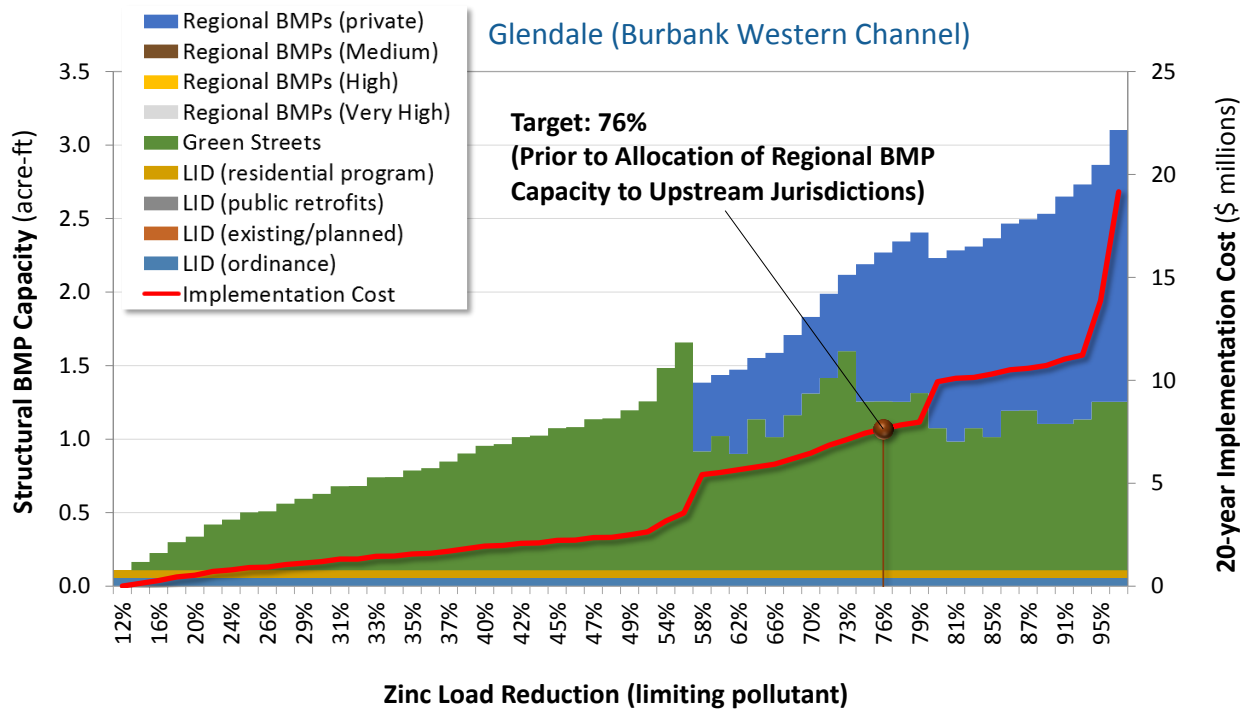

Figure 6G-7. BMP capacities: Glendale (Burbank Western Channel).

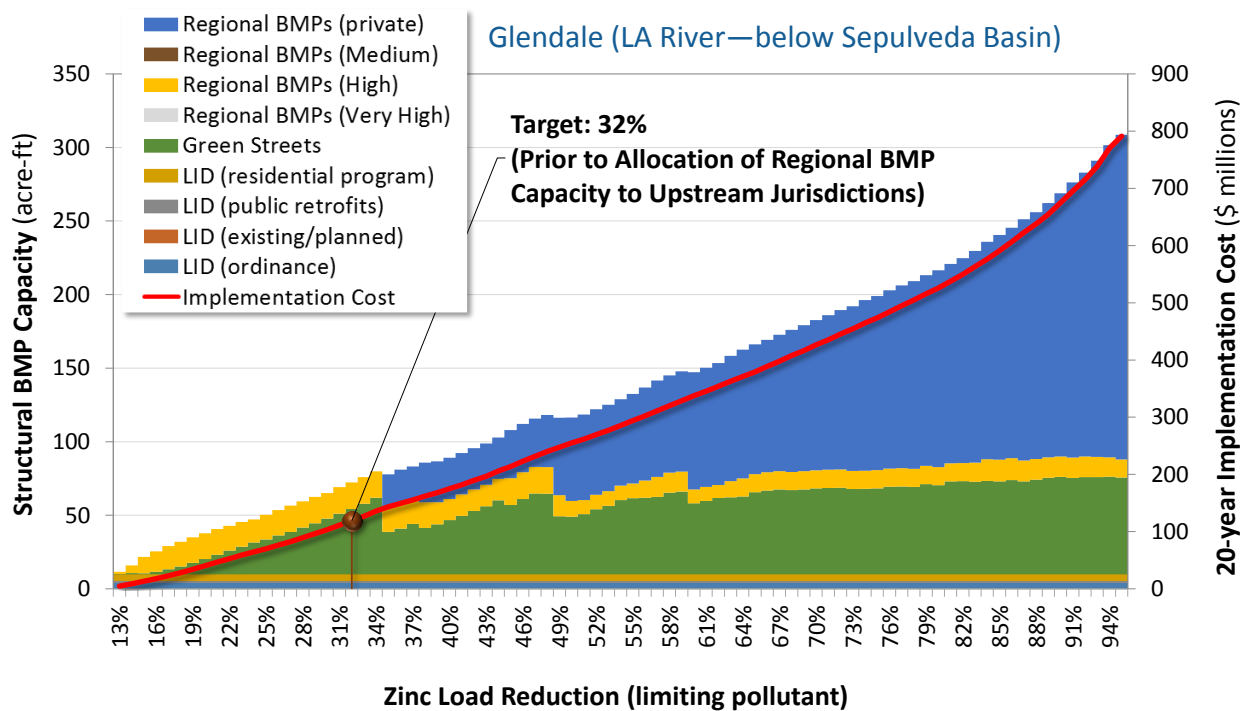

Figure 6G-8. BMP capacities: Glendale (LA River—below Sepulveda Basin).

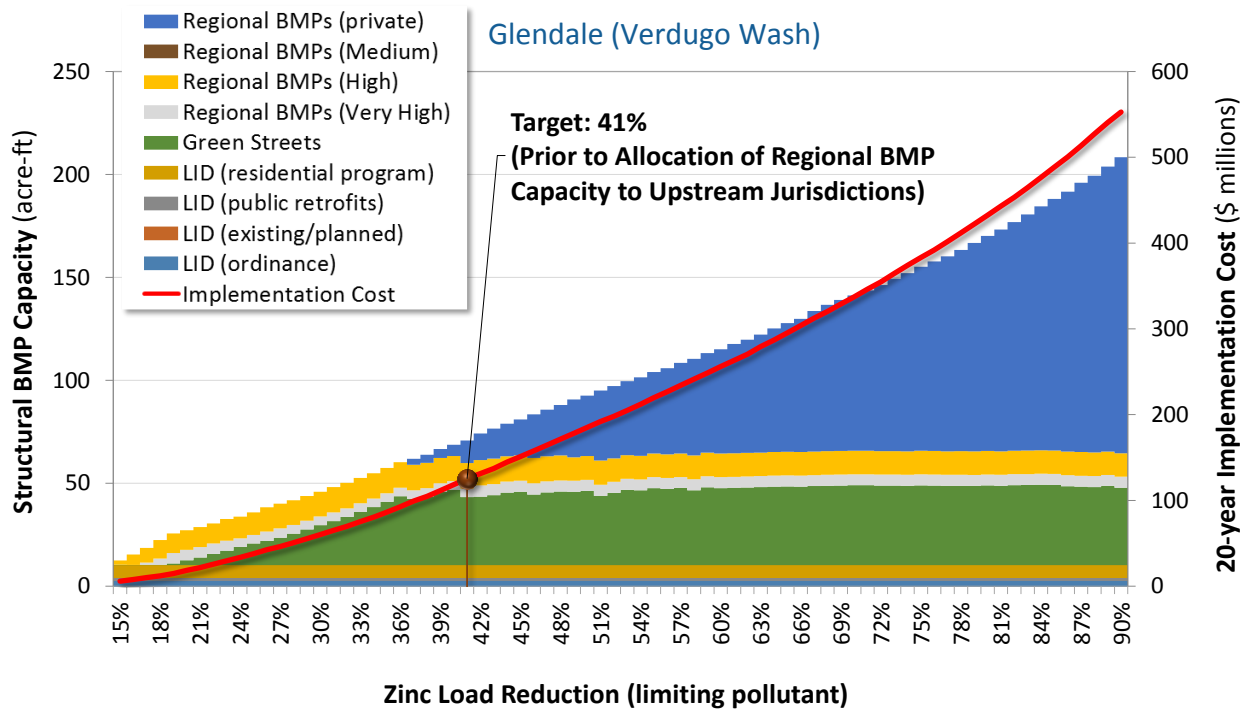

Figure 6G-9. BMP capacities: Glendale (Verdugo Wash).

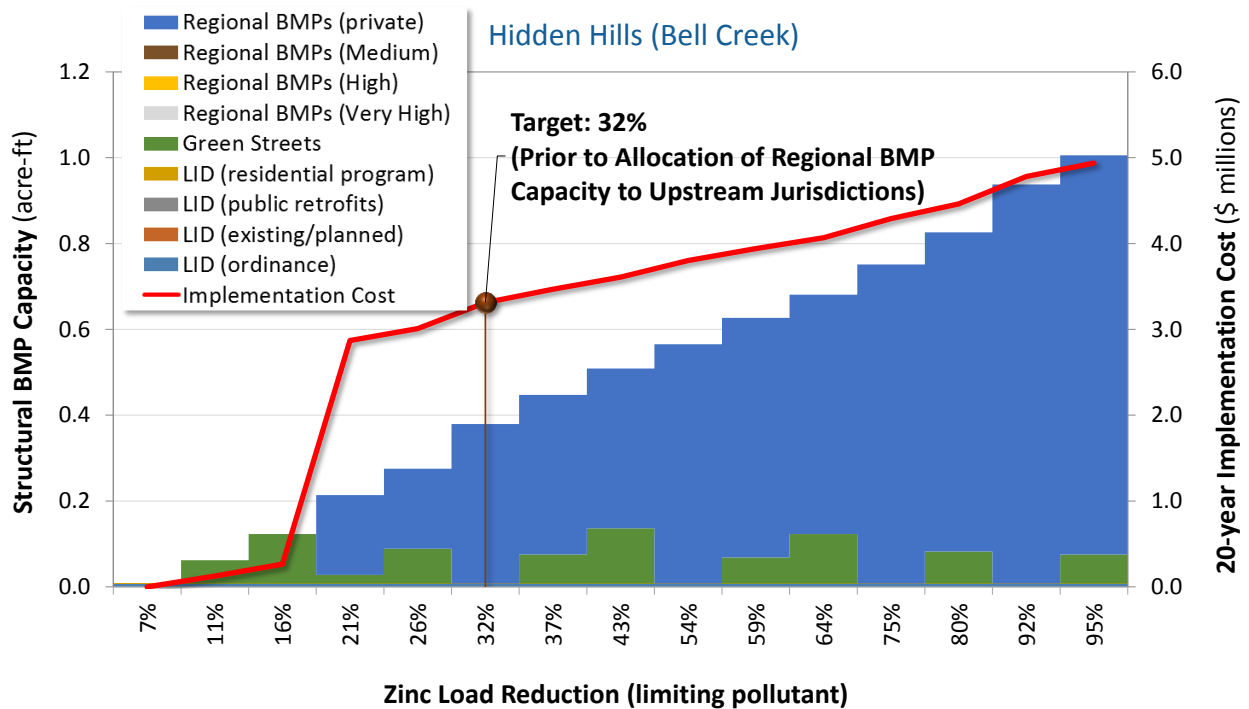

Figure 6G-10. BMP capacities: Hidden Hills (Bell Creek).

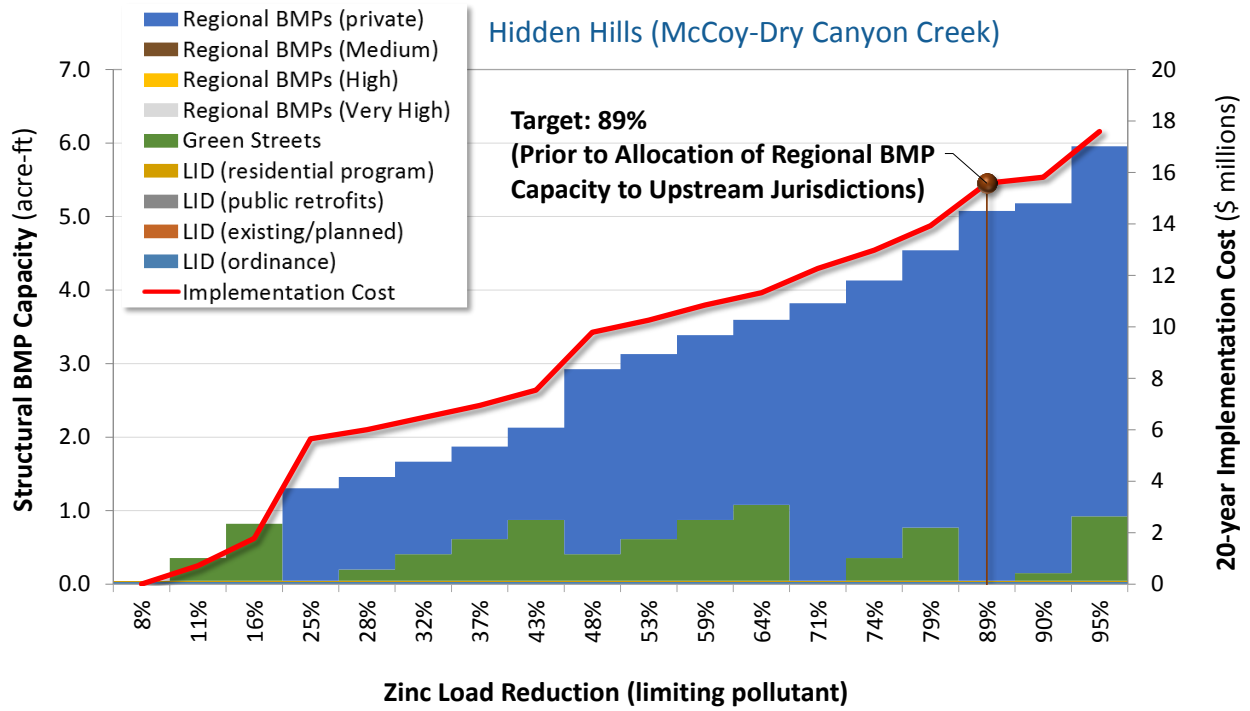

Figure 6G-11. BMP capacities: Hidden Hills (McCoy-Dry Canyon Creek).

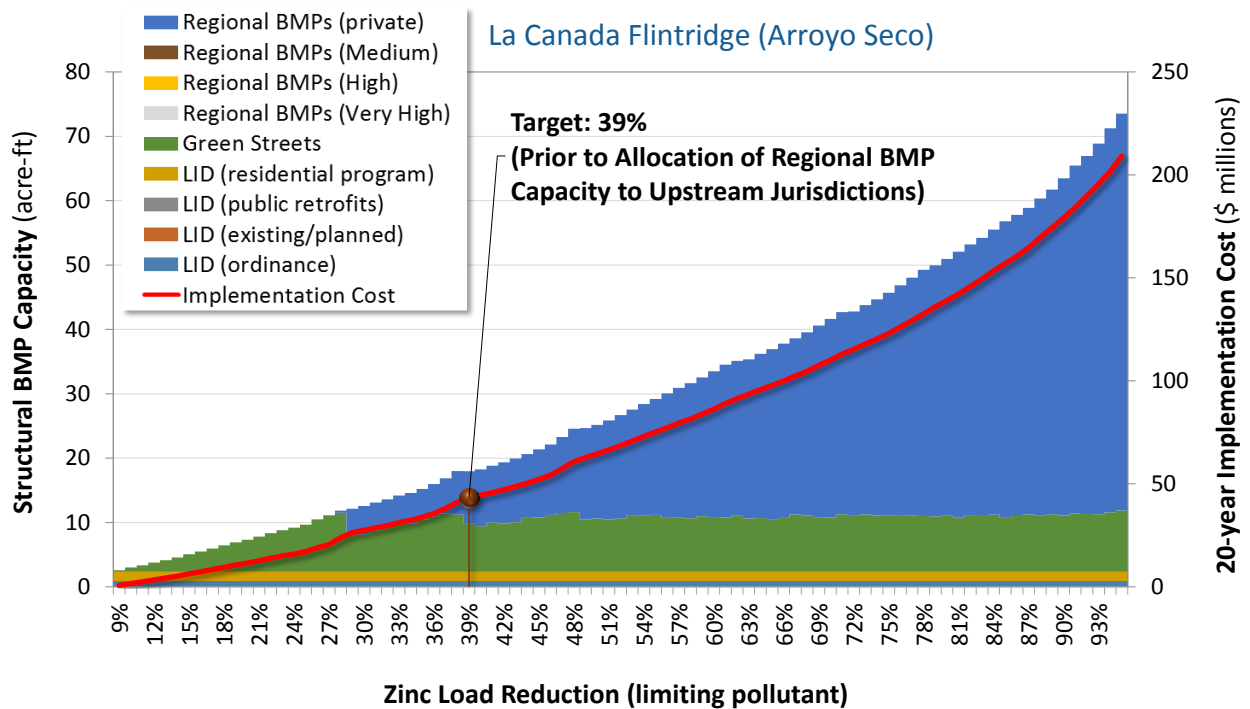

Figure 6G-12. BMP capacities: La Canada Flintridge (Arroyo Seco).

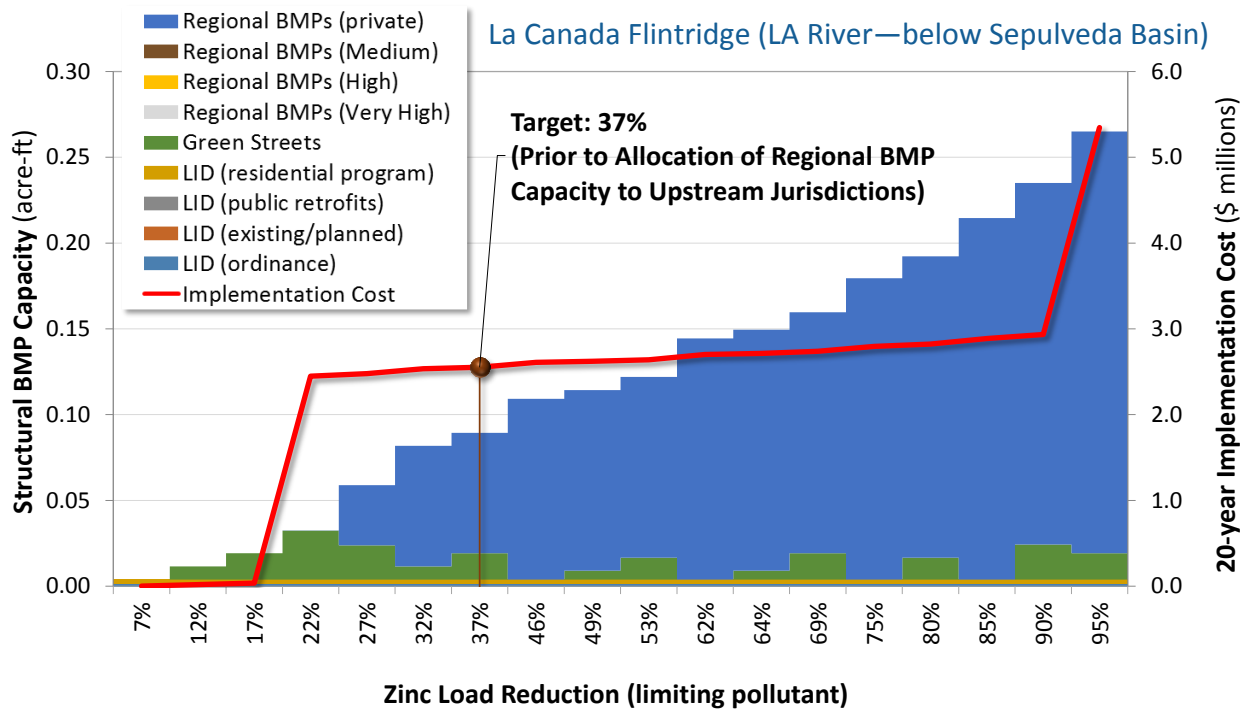

Figure 6G-13. BMP capacities: La Canada Flintridge (LA River—below Sepulveda Basin).

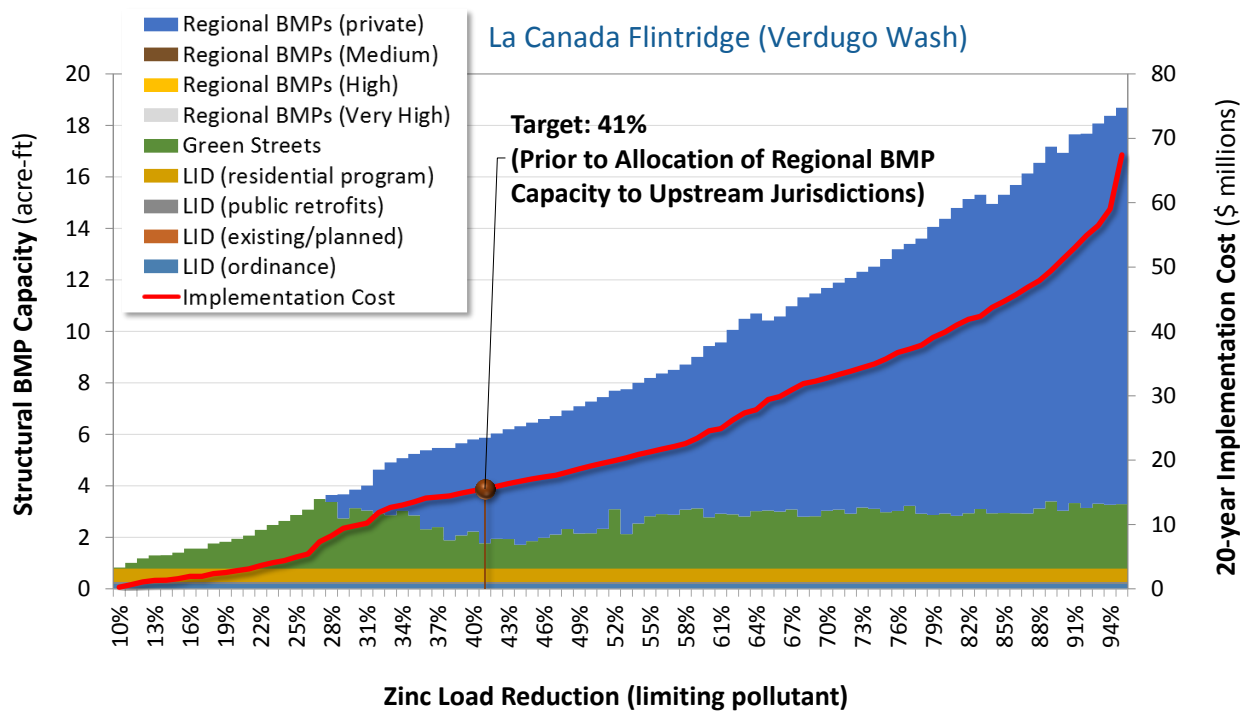

Figure 6G-14. BMP capacities: La Canada Flintridge (Verdugo Wash).

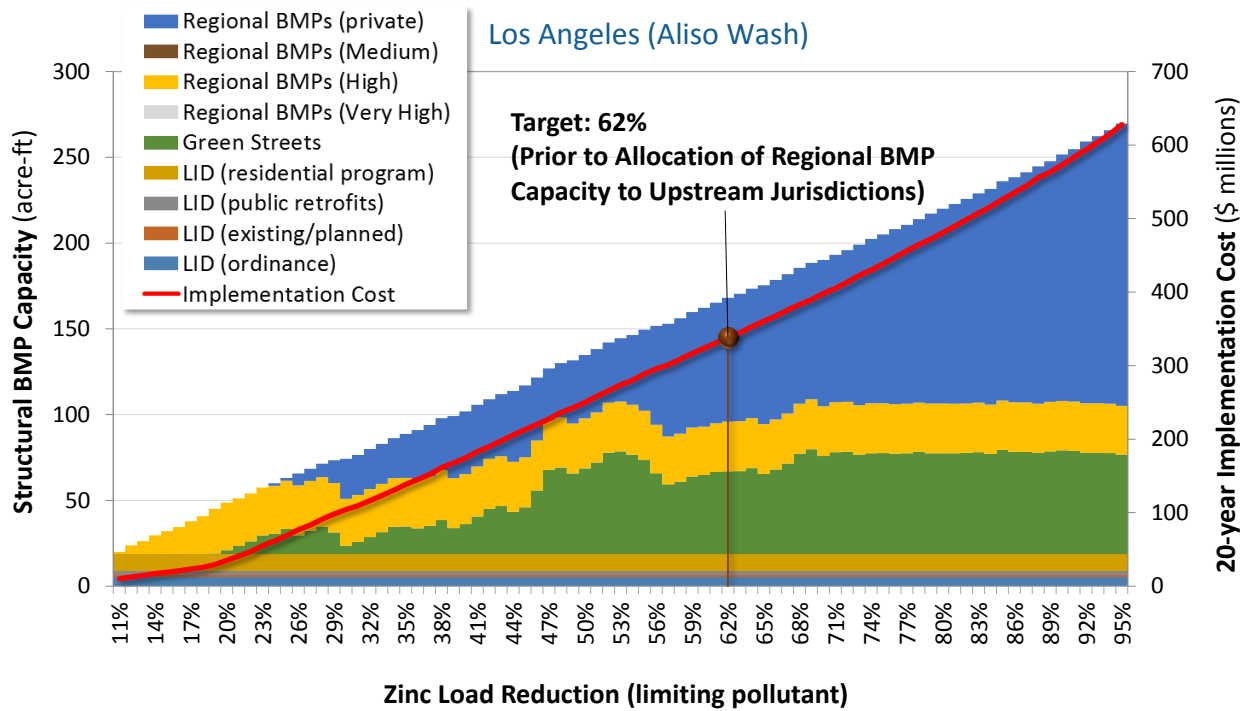

Figure 6G-15. BMP capacities: Los Angeles (Aliso Wash).

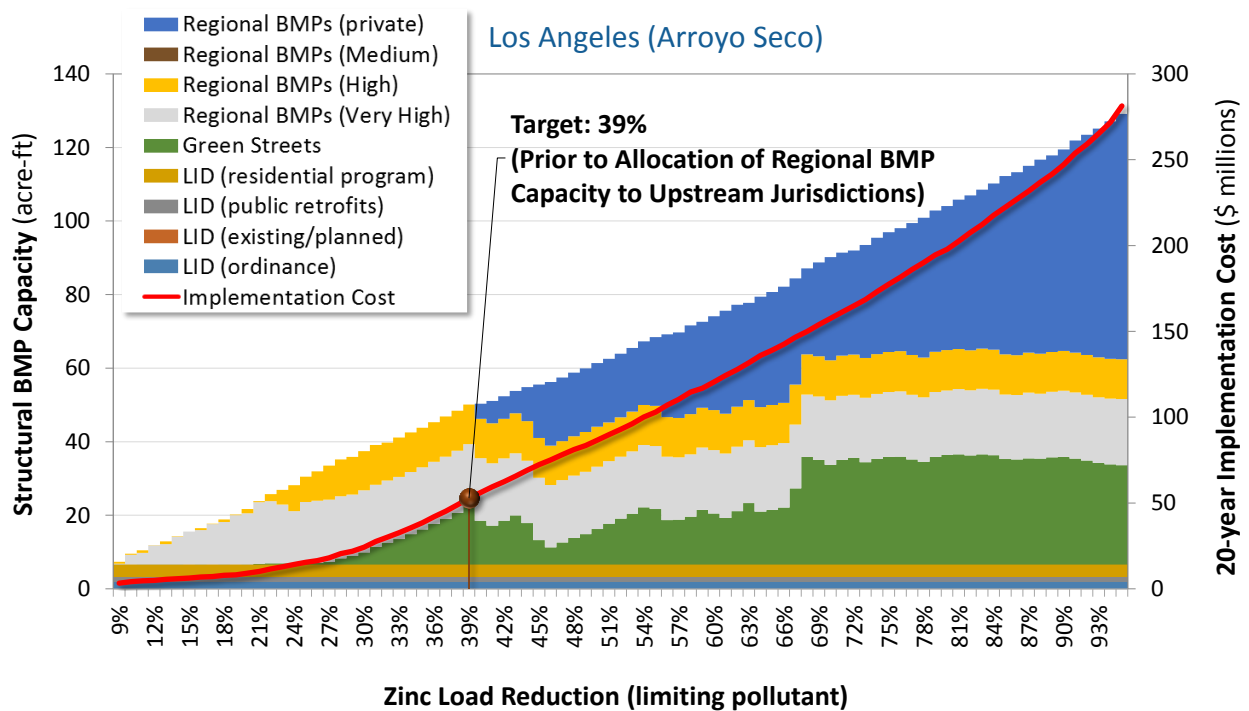

Figure 6G-16. BMP capacities: Los Angeles (Arroyo Seco).

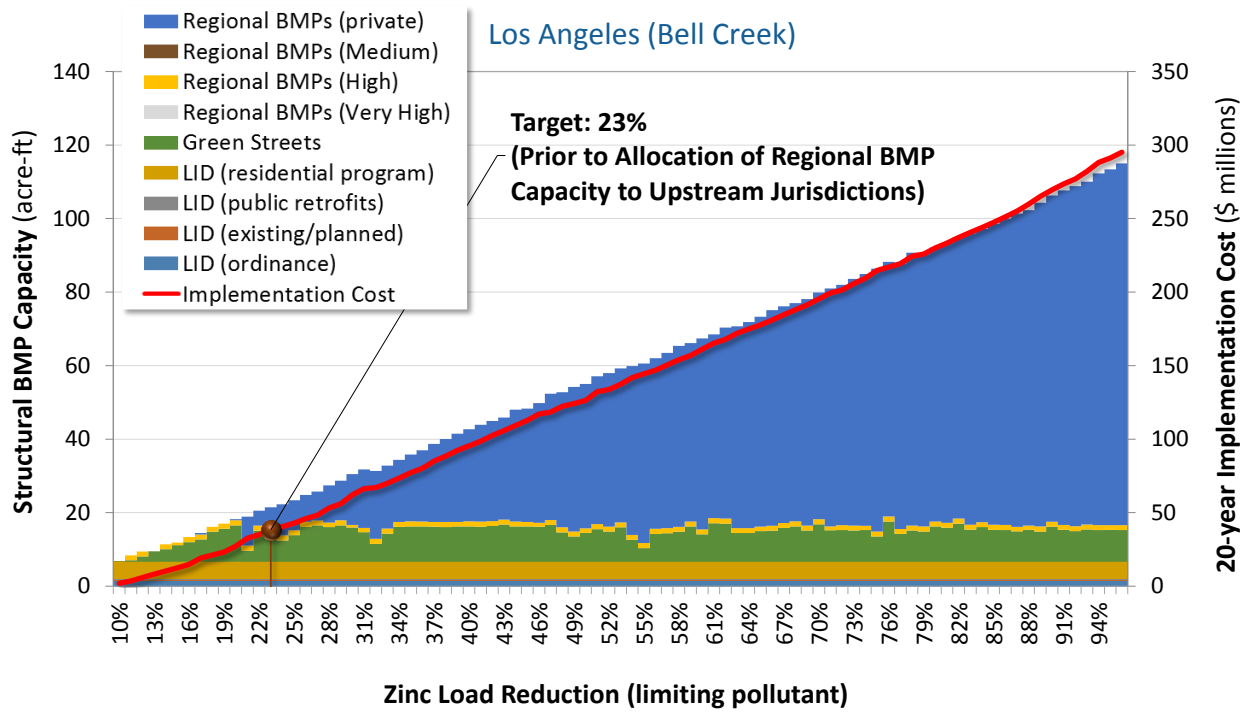

Figure 6G-17. BMP capacities: Los Angeles (Bell Creek).

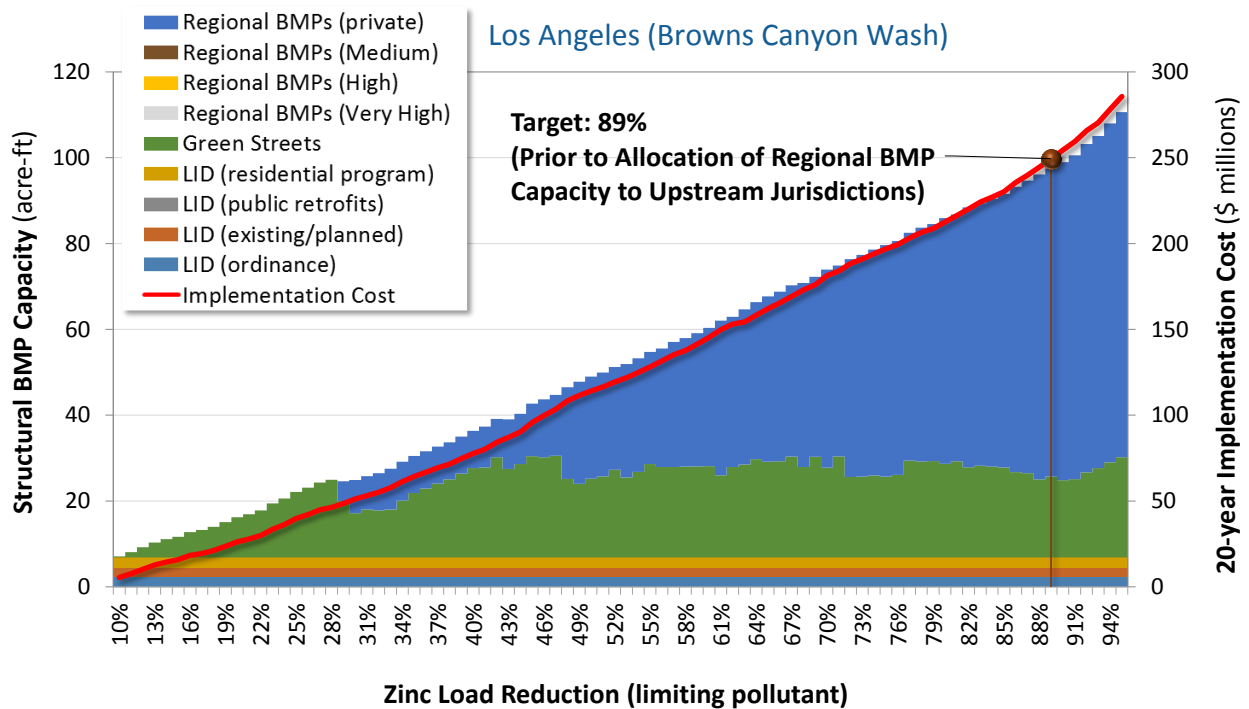

Figure 6G-18. BMP capacities: Los Angeles (Browns Canyon Wash).

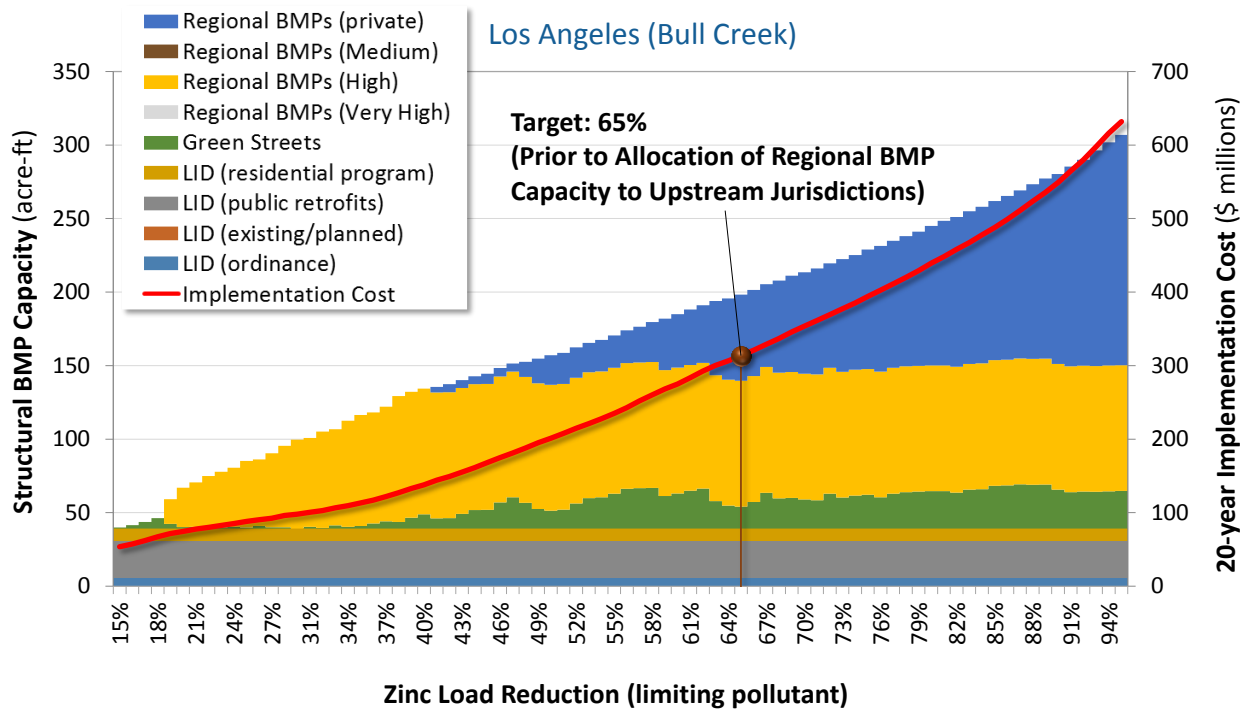

Figure 6G-19. BMP capacities: Los Angeles (Bull Creek).

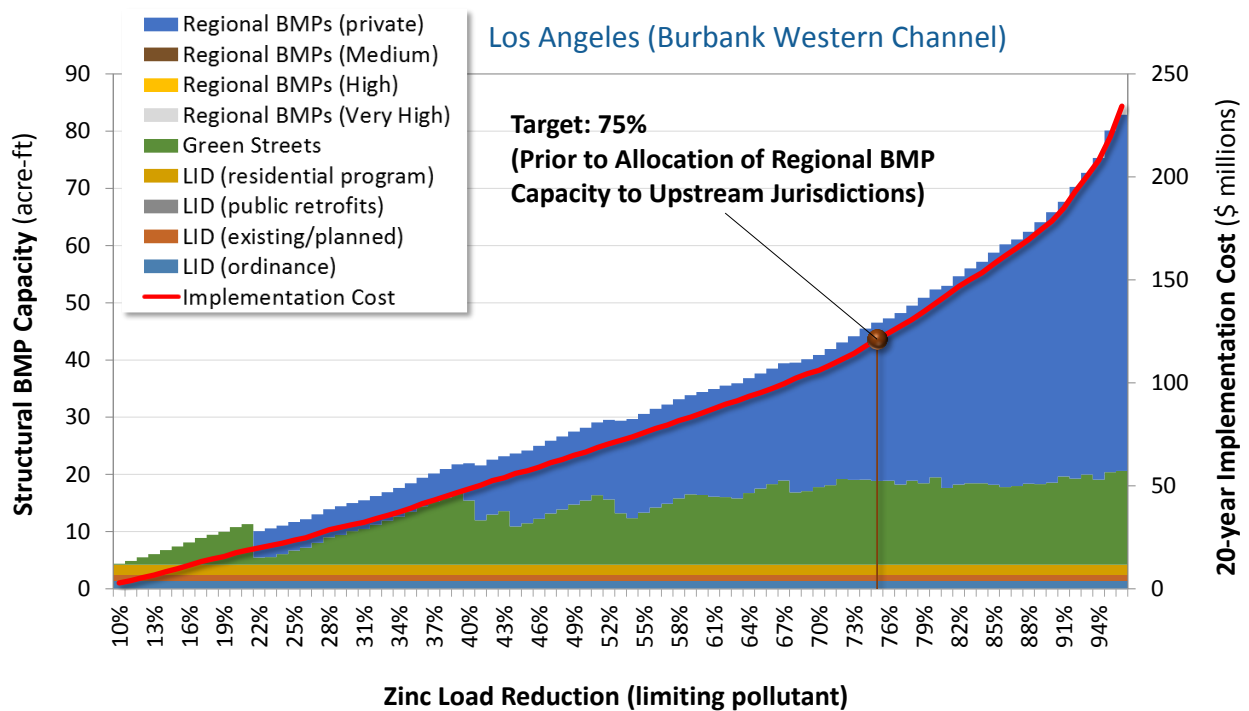

Figure 6G-20. BMP capacities: Los Angeles (Burbank Western Channel).

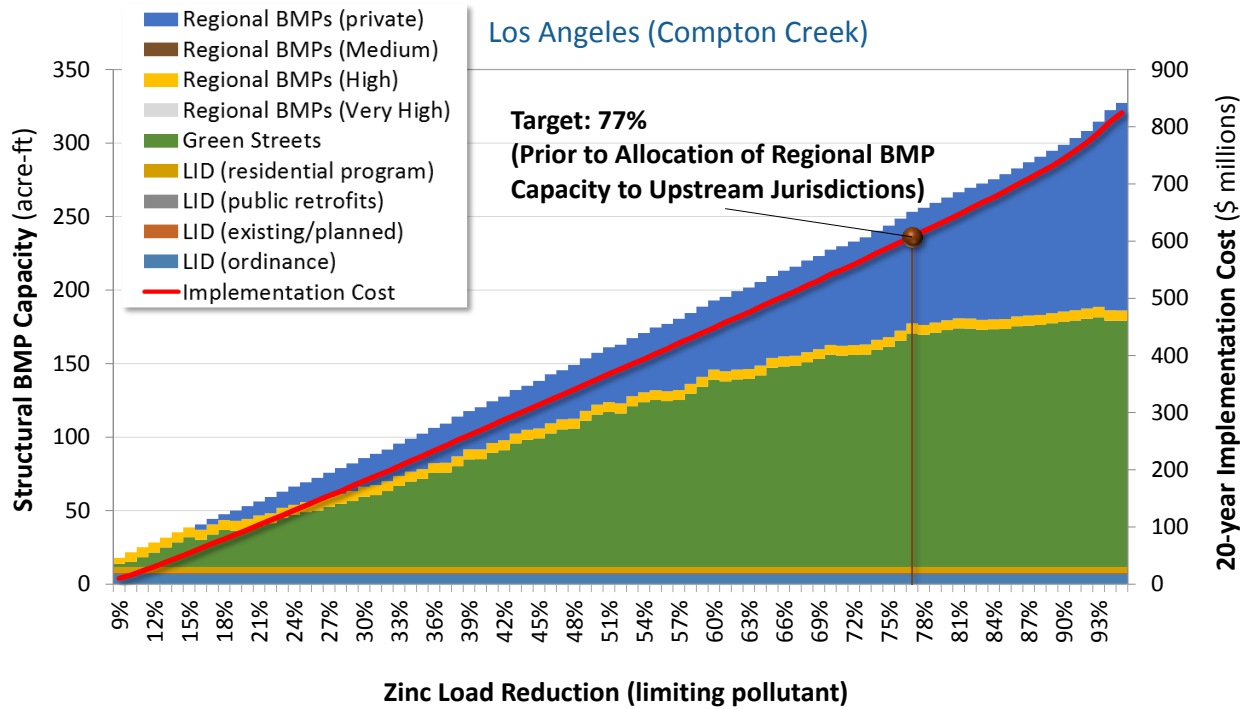

Figure 6G-21. BMP capacities: Los Angeles (Compton Creek).

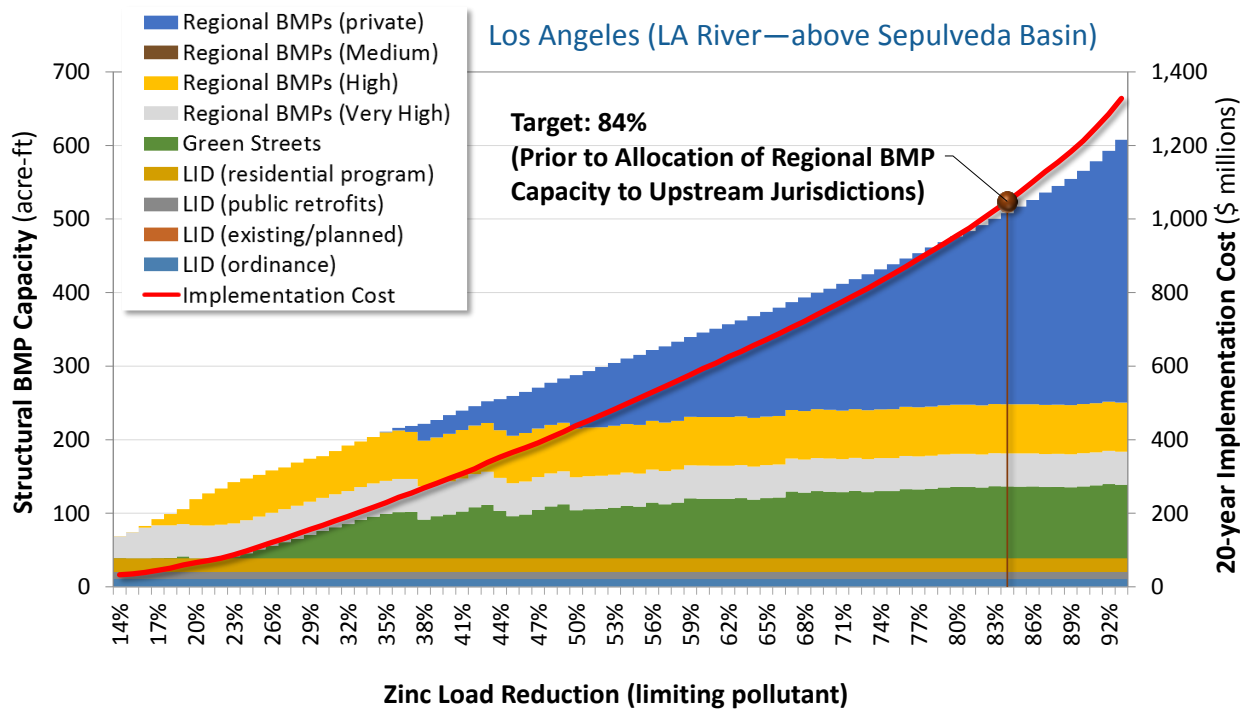

Figure 6G-22. BMP capacities: Los Angeles (LA River—above Sepulveda Basin).

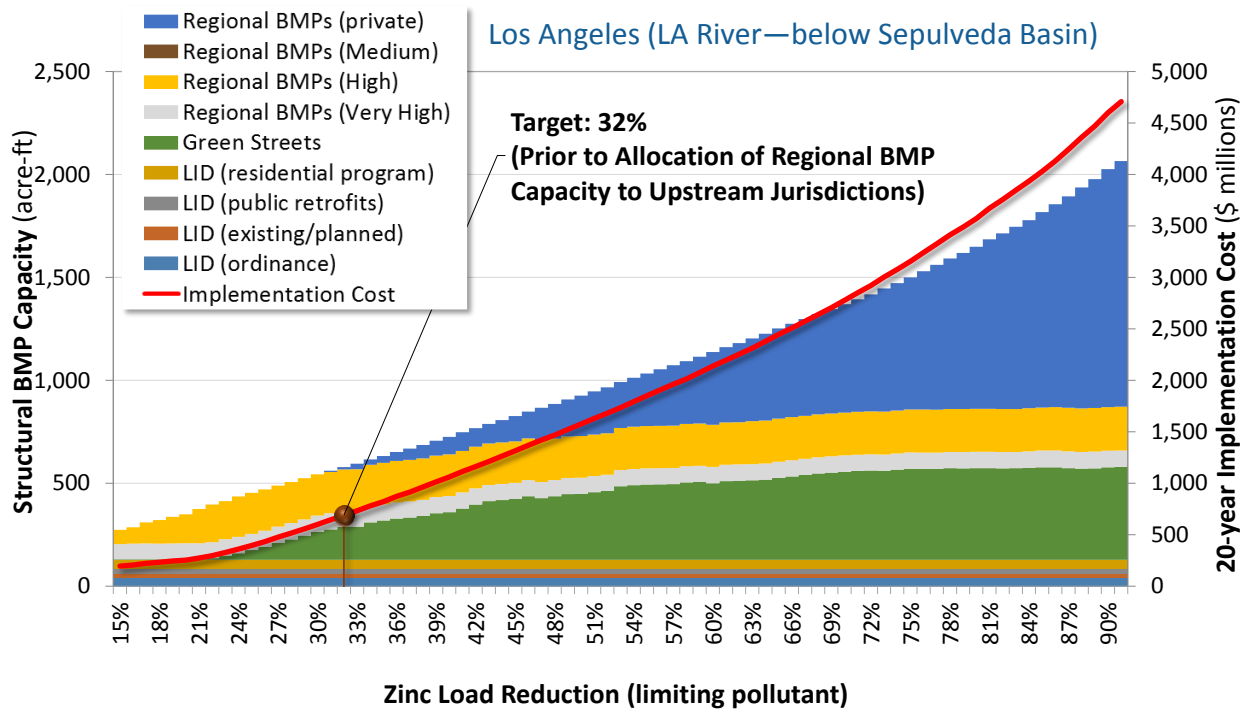

Figure 6G-23. BMP capacities: Los Angeles (LA River—below Sepulveda Basin).

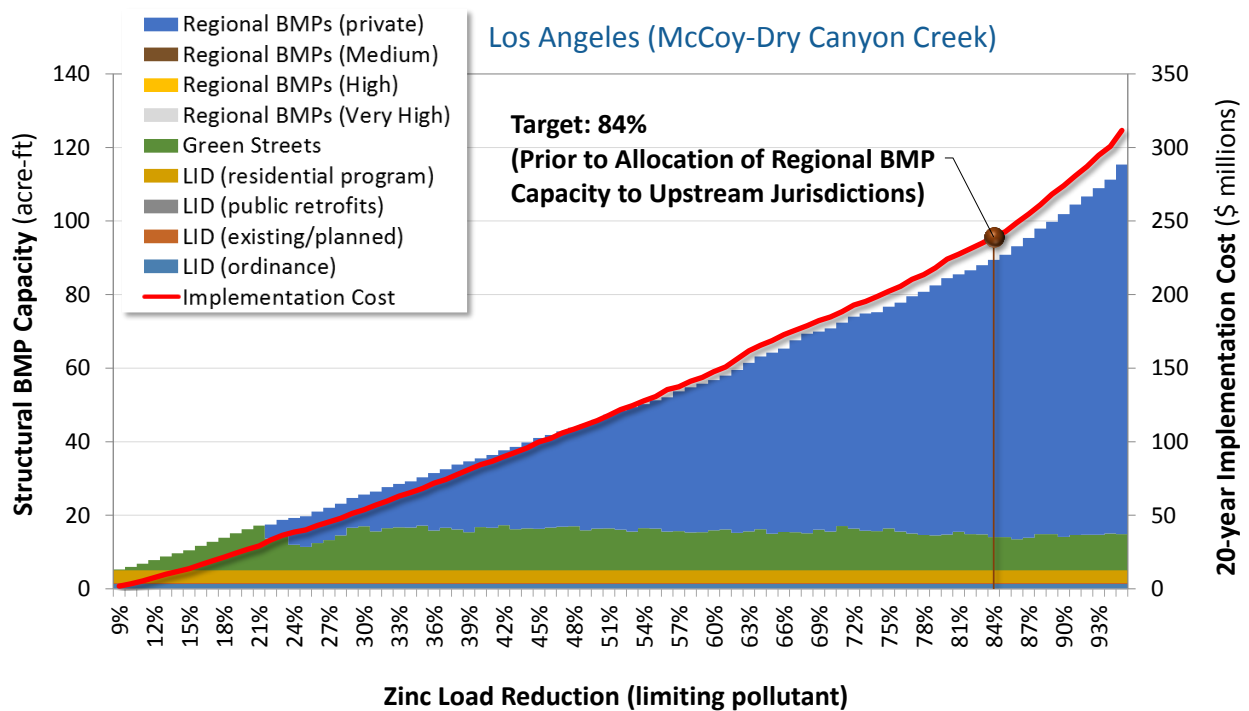

Figure 6G-24. BMP capacities: Los Angeles (McCoy-Dry Canyon Creek).

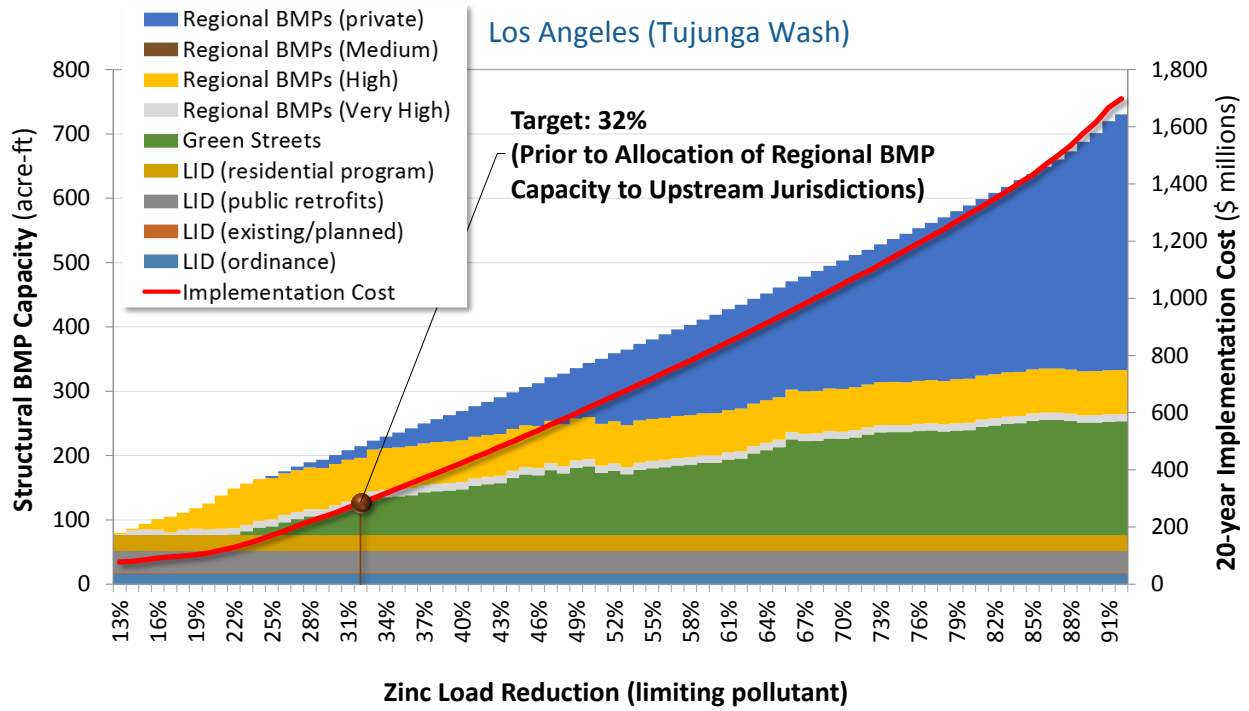

Figure 6G-25. BMP capacities: Los Angeles (Tujunga Wash).

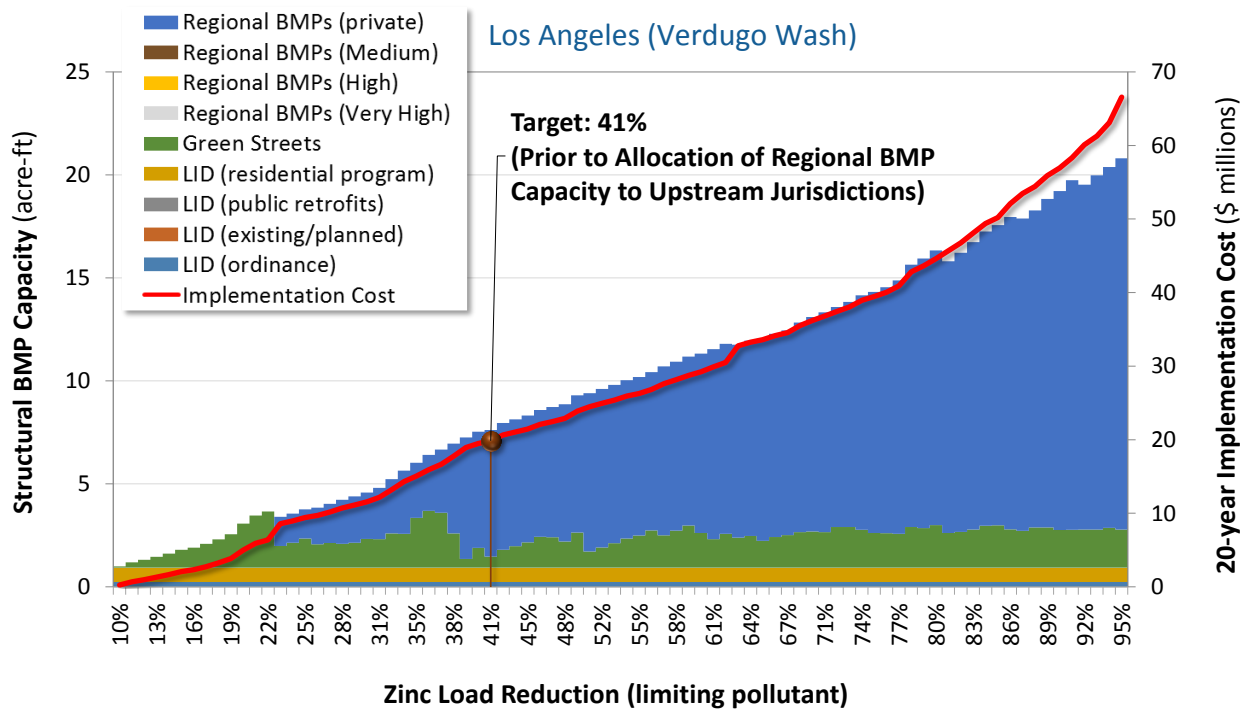

Figure 6G-26. BMP capacities: Los Angeles (Verdugo Wash).

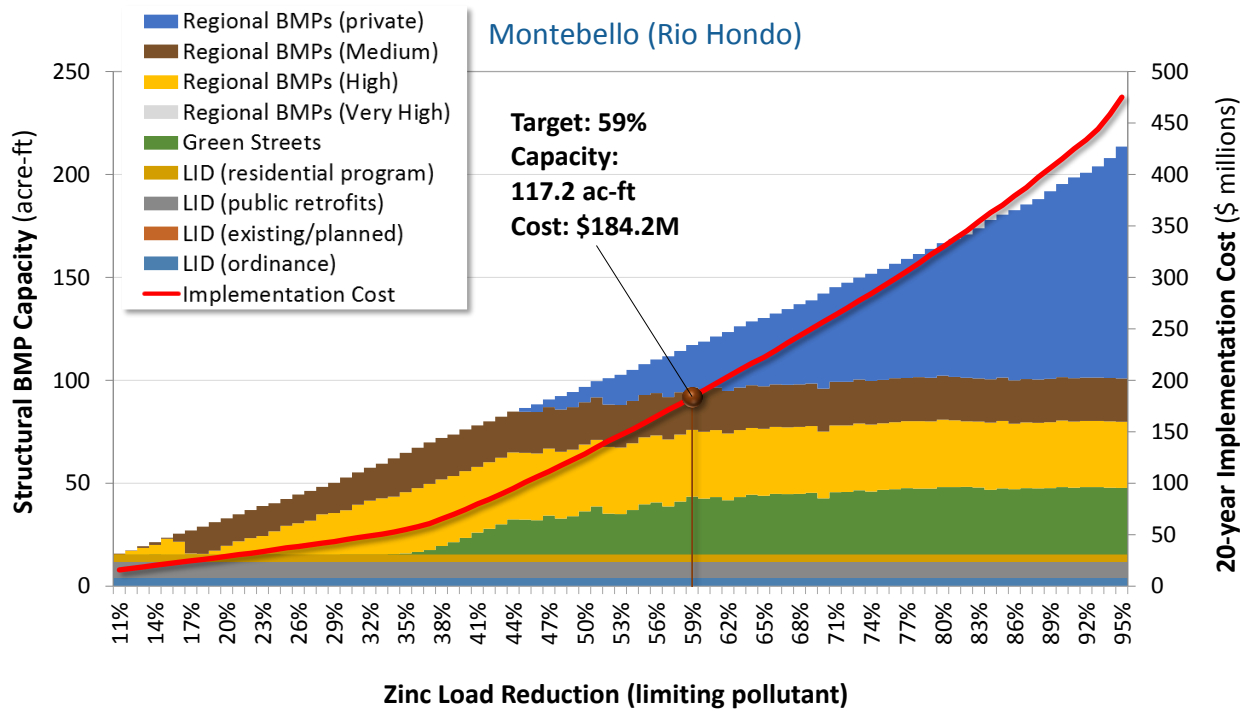

Figure 6G-27. BMP capacities: Montebello (Rio Hondo).

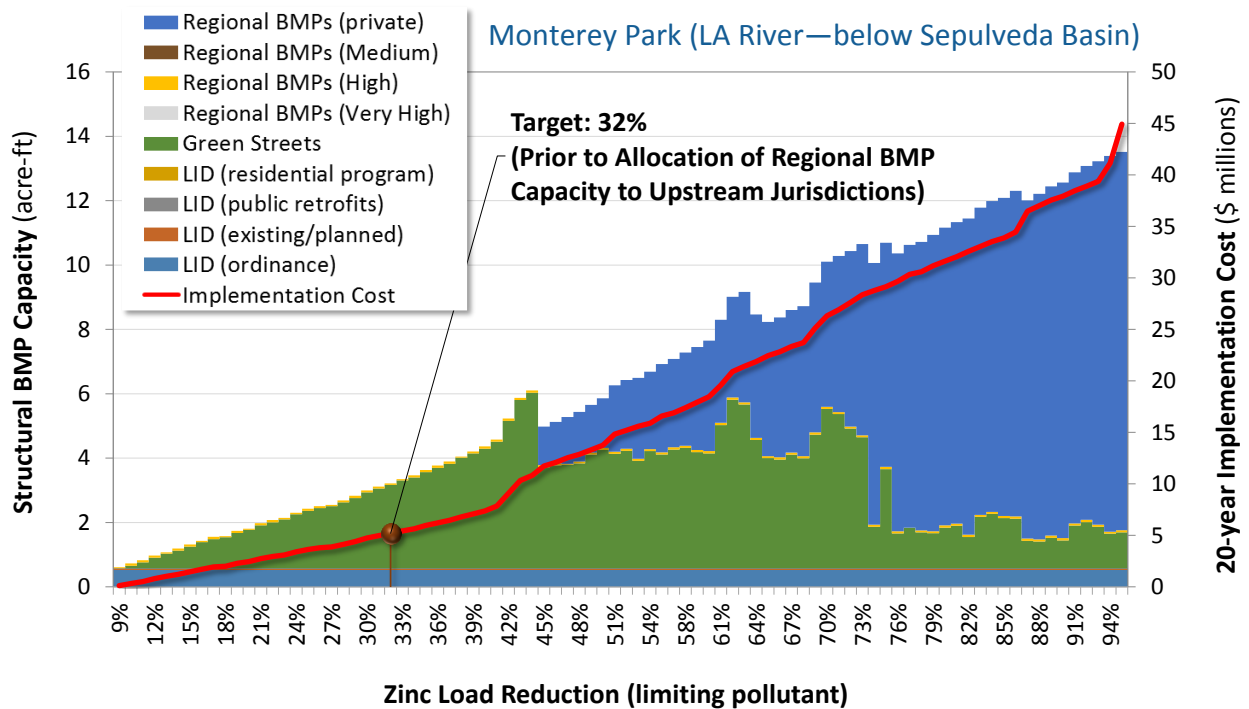

Figure 6G-28. BMP capacities: Monterey Park (LA River—below Sepulveda Basin).

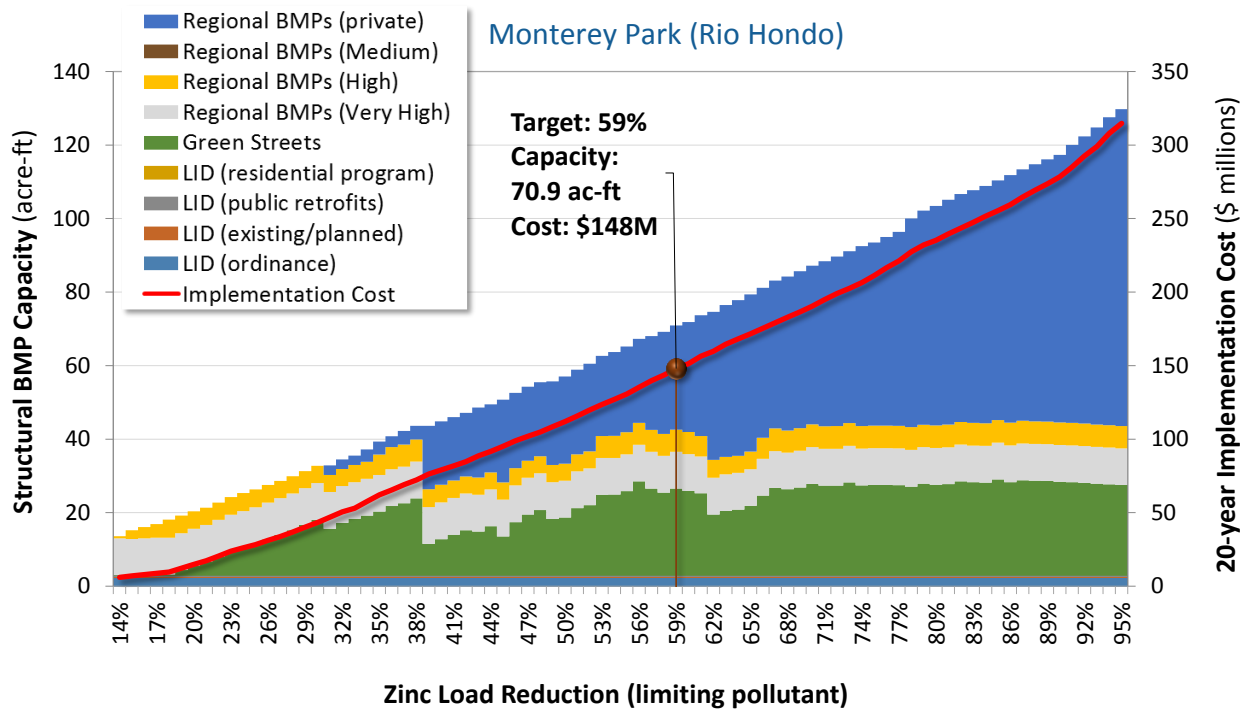

Figure 6G-29. BMP capacities: Monterey Park (Rio Hondo).

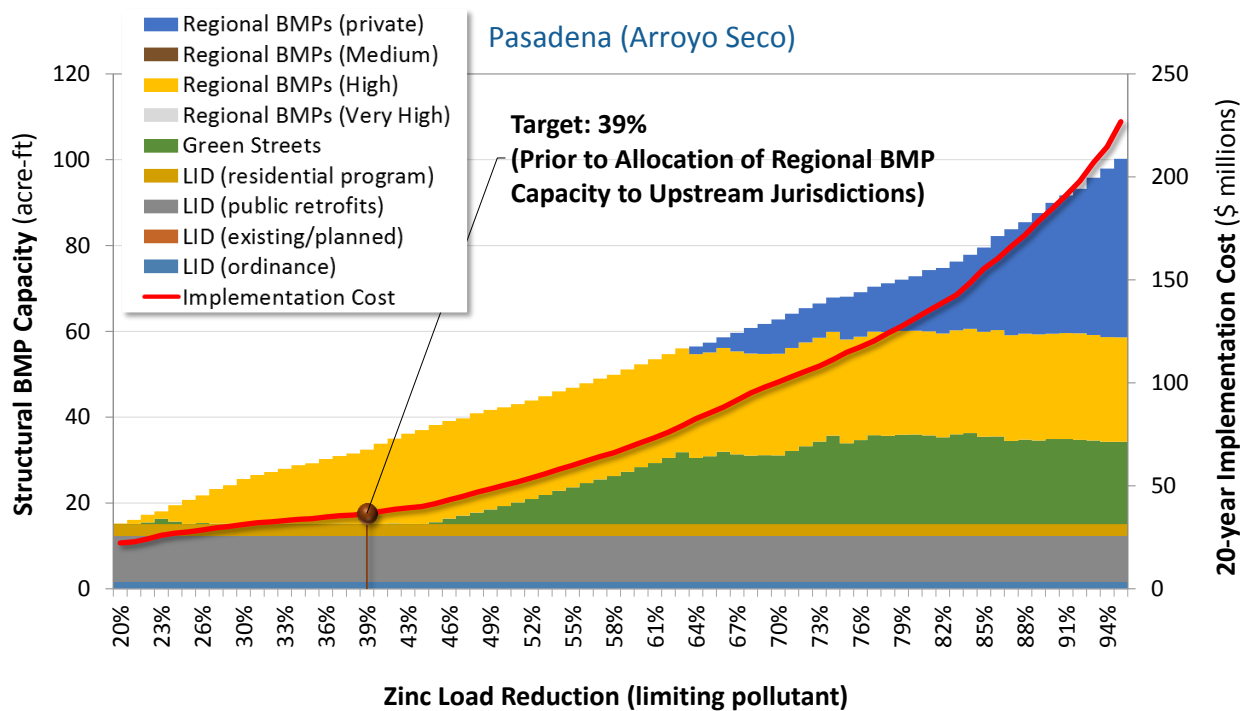

Figure 6G-30. BMP capacities: Pasadena (Arroyo Seco).

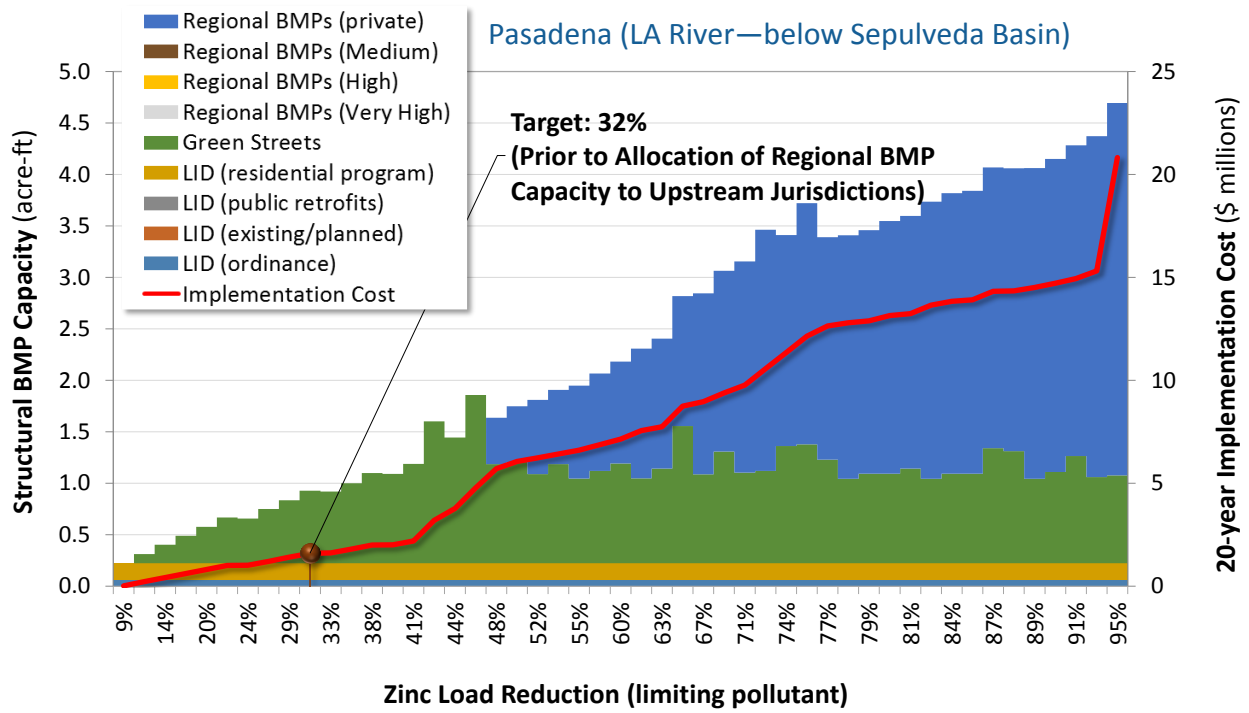

Figure 6G-31. BMP capacities: Pasadena (LA River—below Sepulveda Basin).

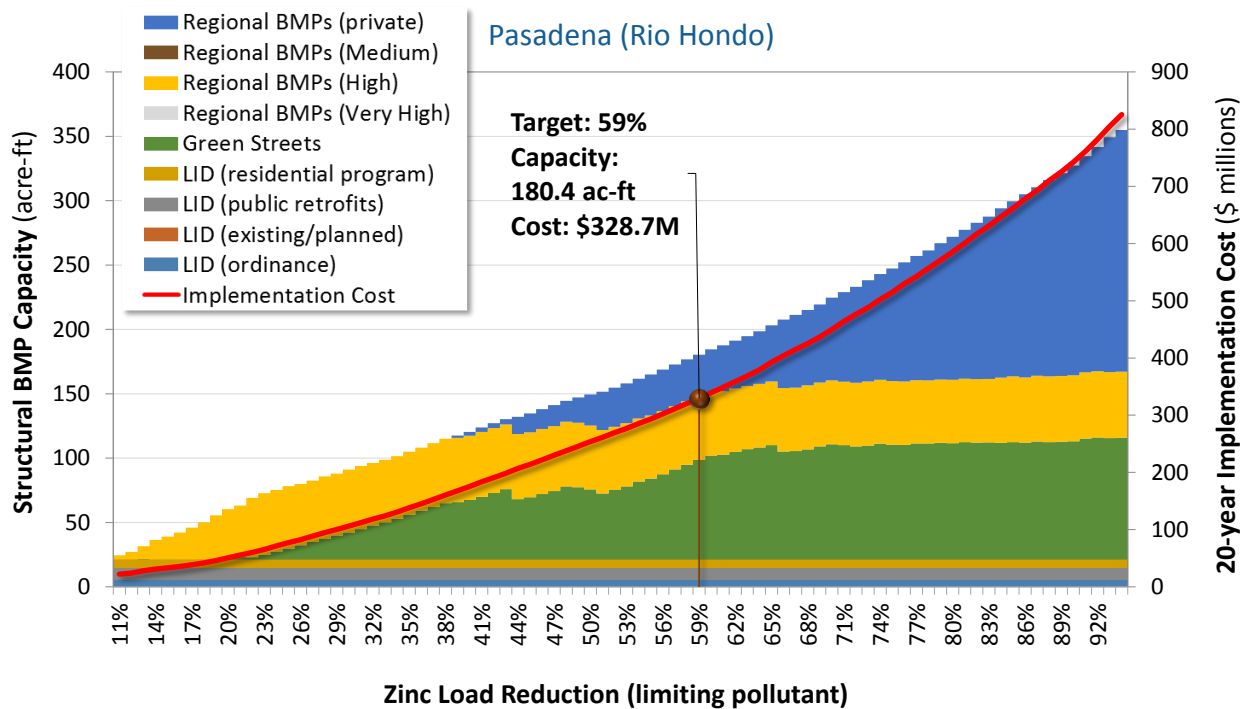

Figure 6G-32. BMP capacities: Pasadena (Rio Hondo).

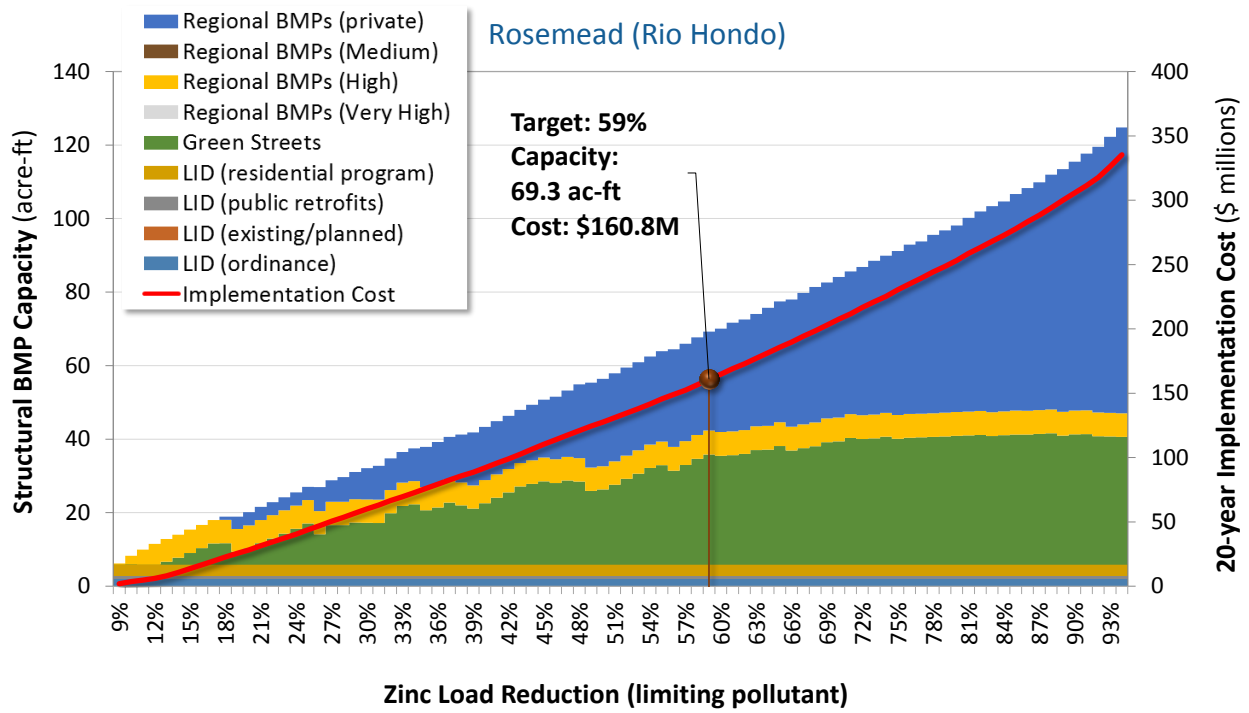

Figure 6G-33. BMP capacities: Rosemead (Rio Hondo).

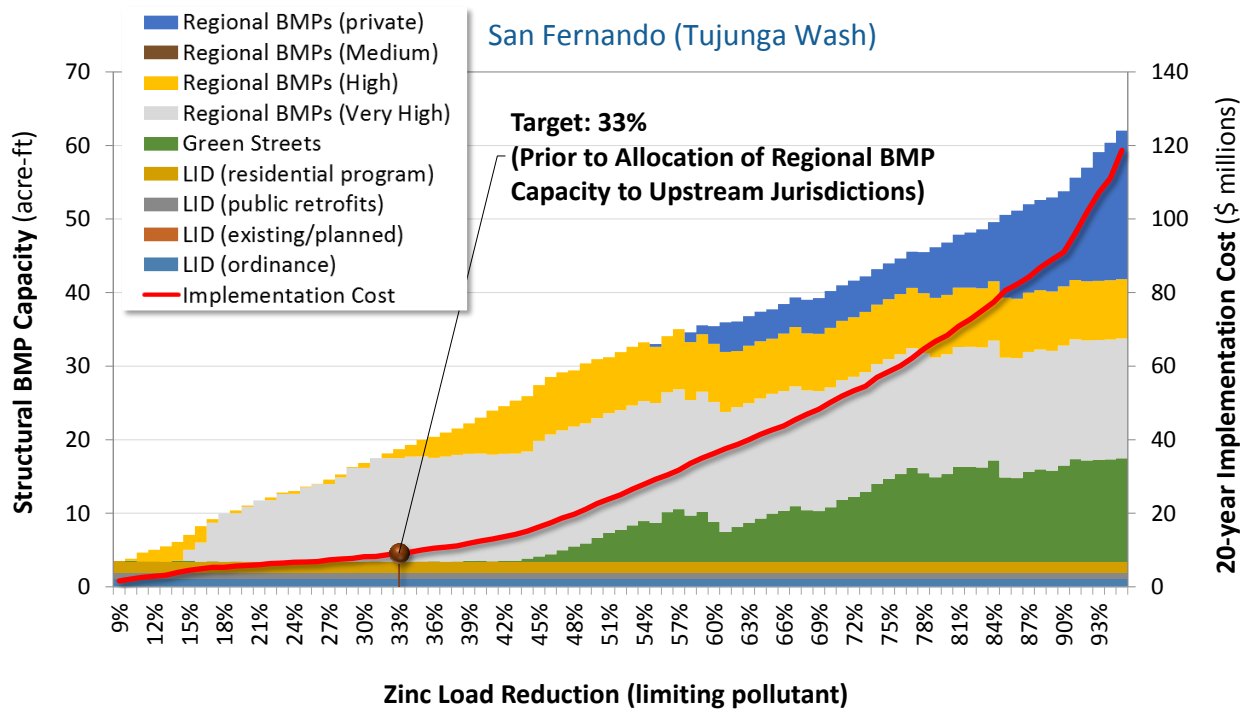

Figure 6G-34. BMP capacities: San Fernando (Tujunga Wash).

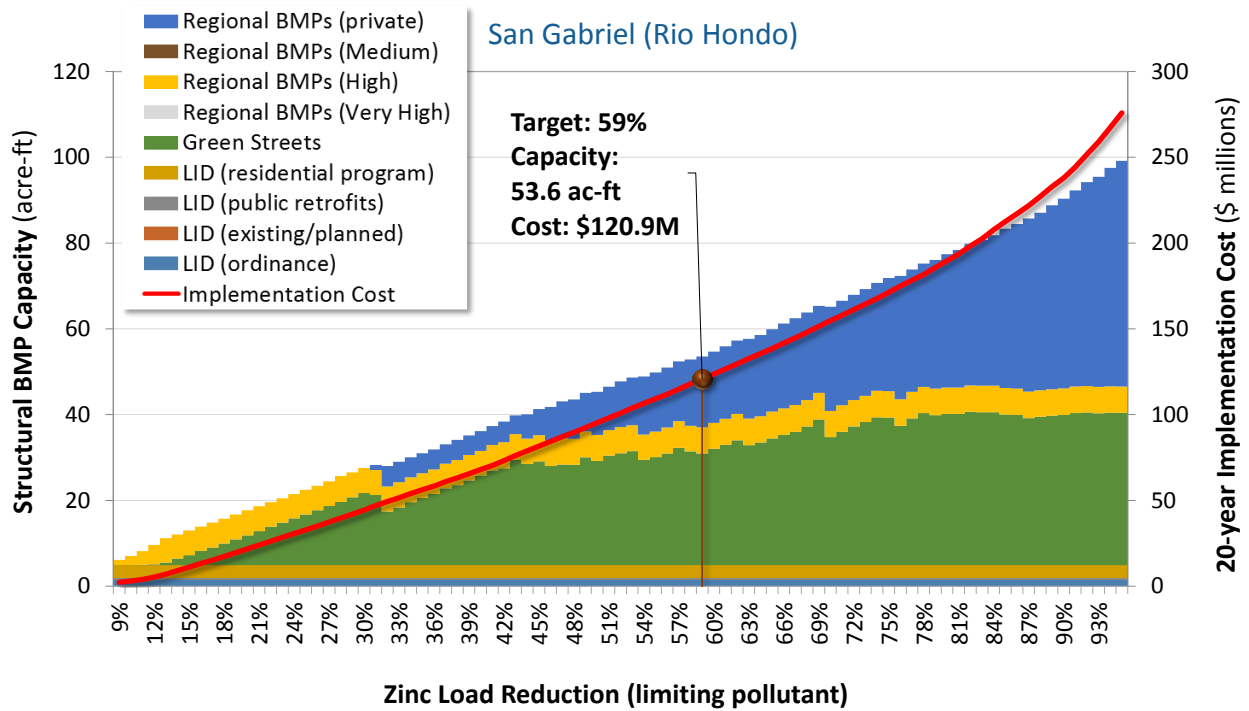

Figure 6G-35. BMP capacities: San Gabriel (Rio Hondo).

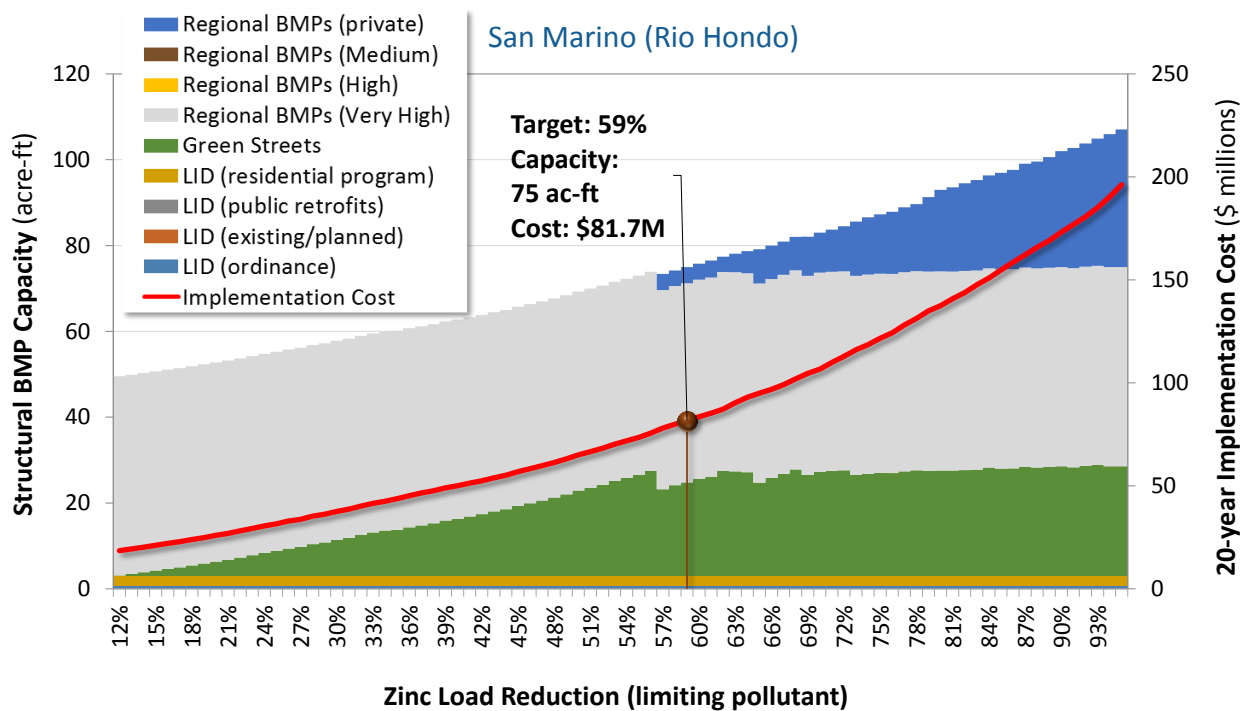

Figure 6G-36. BMP capacities: San Marino (Rio Hondo).

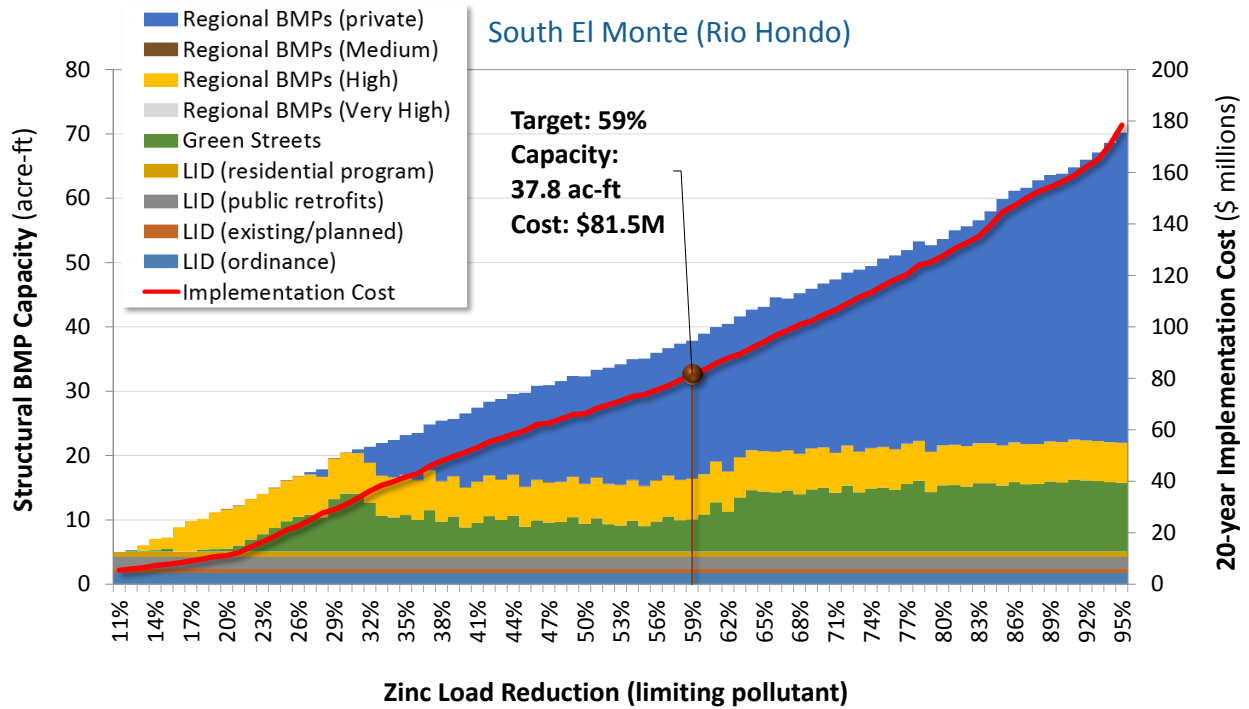

Figure 6G-37. BMP capacities: South El Monte (Rio Hondo).

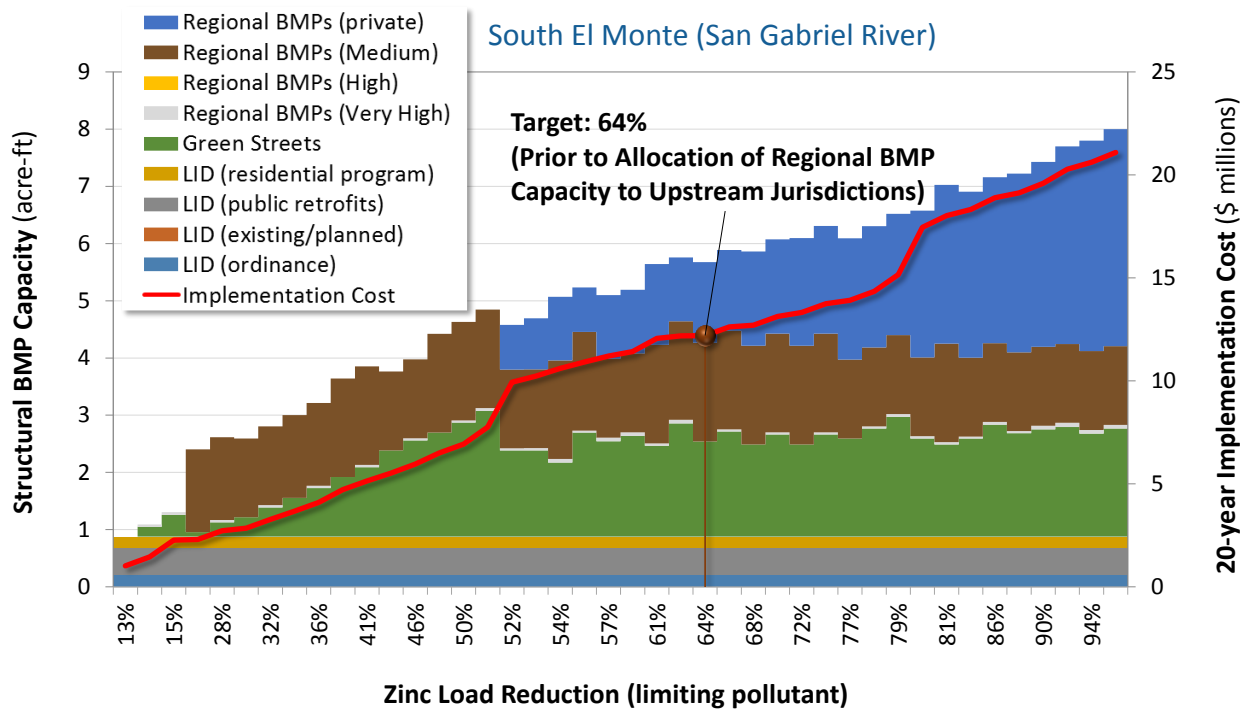

Figure 6G-38. BMP capacities: South El Monte (San Gabriel River).

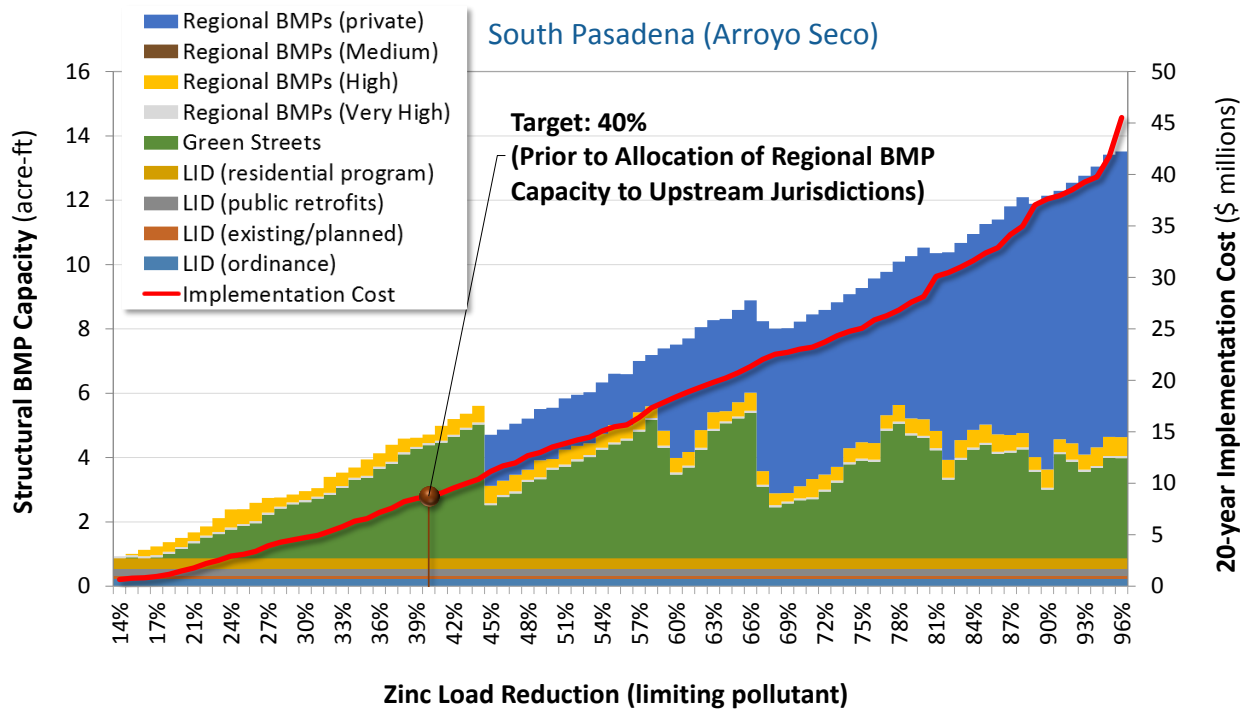

Figure 6G-39. BMP capacities: South Pasadena (Arroyo Seco).

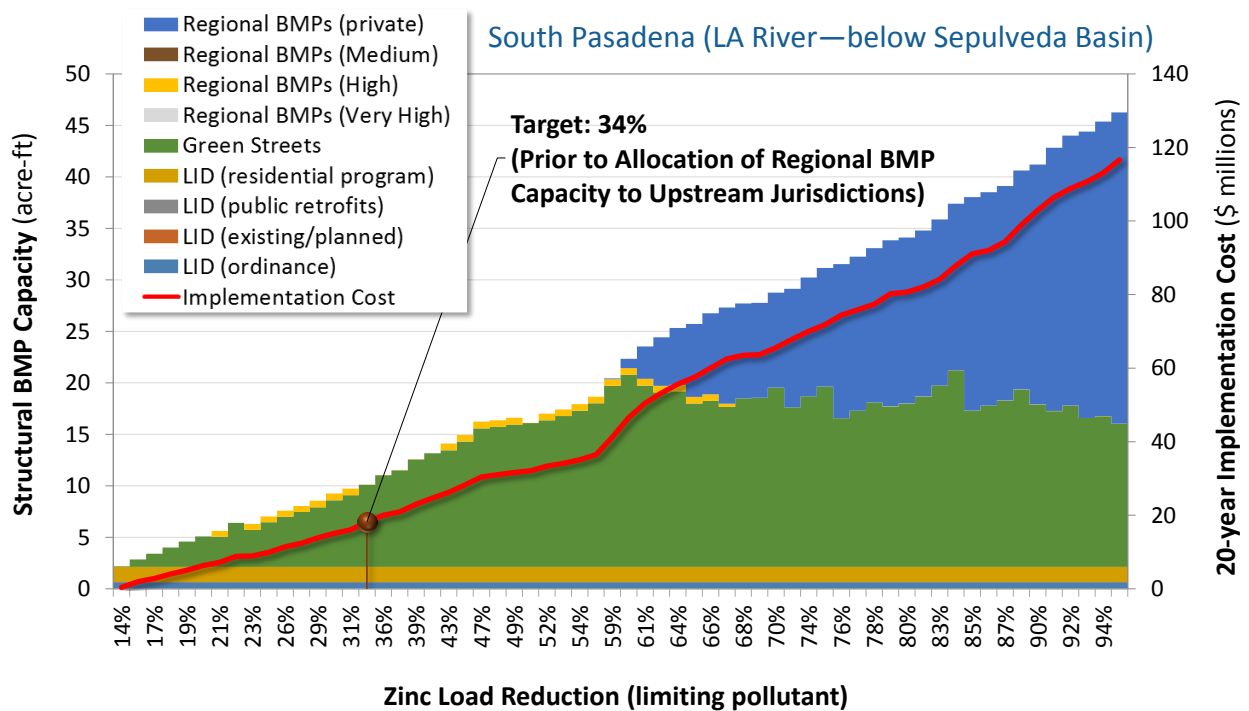

Figure 6G-40. BMP capacities: South Pasadena (LA River—below Sepulveda Basin).

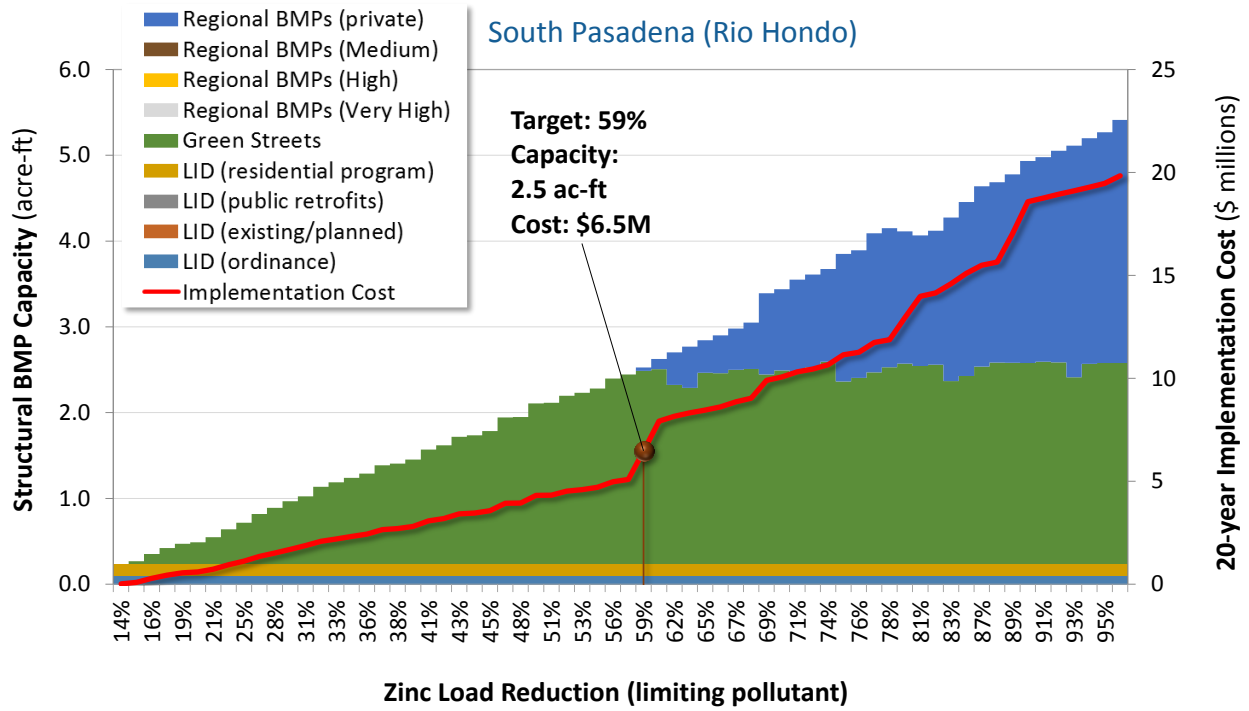

Figure 6G-41. BMP capacities: South Pasadena (Rio Hondo).

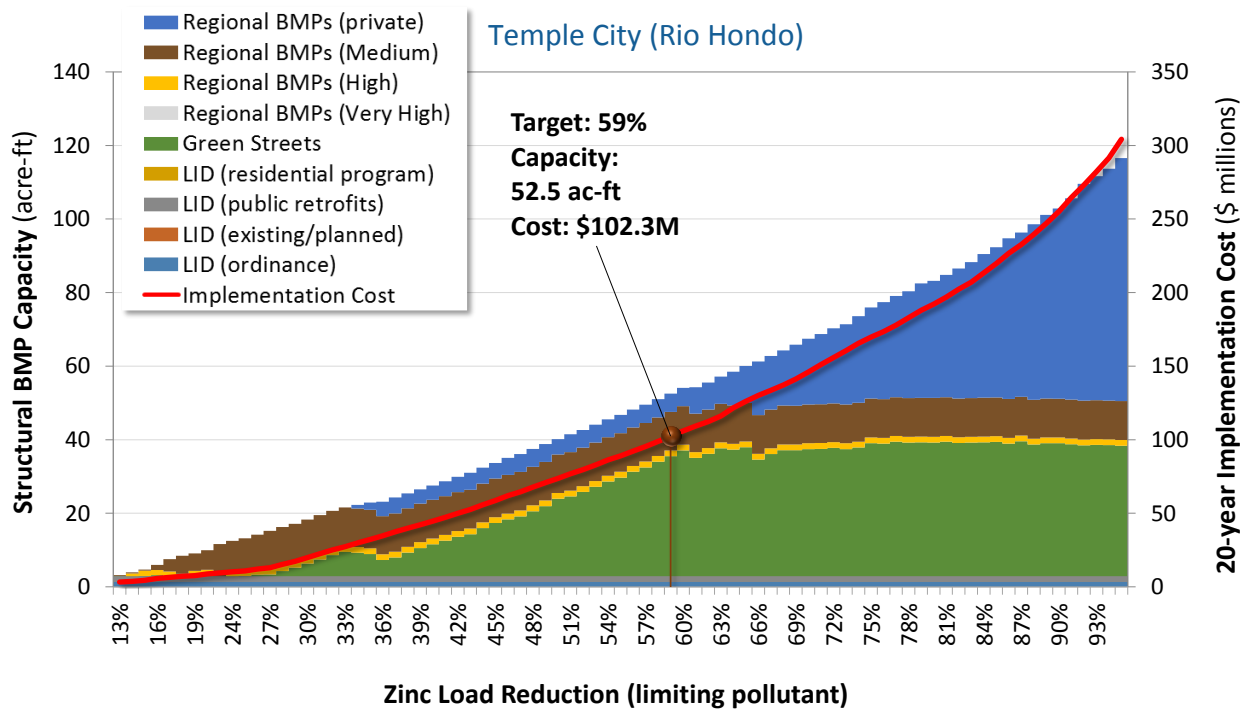

Figure 6G-42. BMP capacities: Temple City (Rio Hondo).

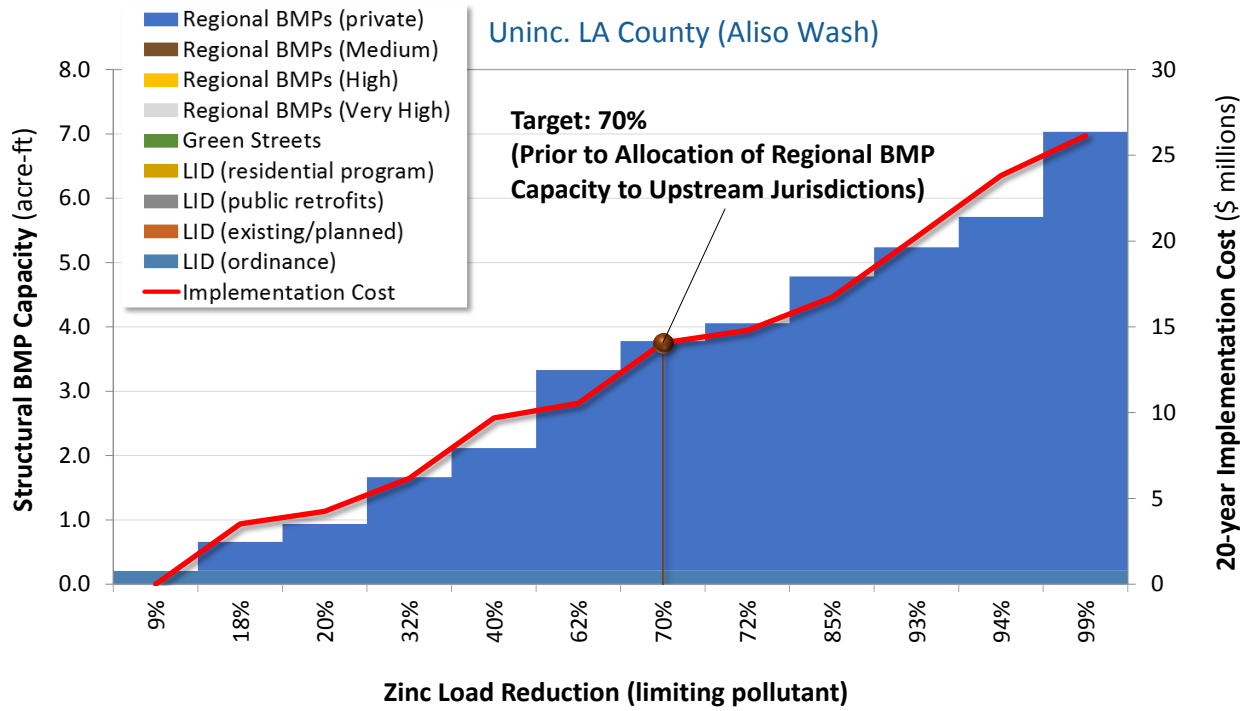

Figure 6G-43. BMP capacities: Uninc. LA County (Aliso Wash).

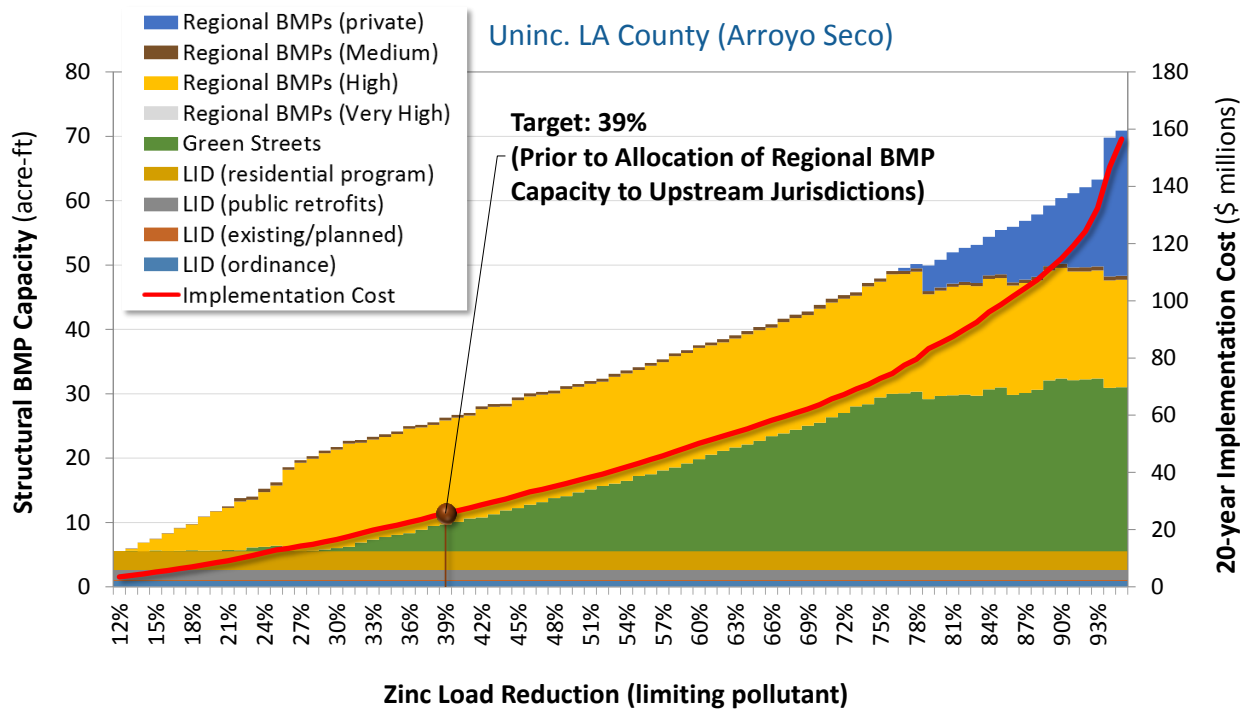

Figure 6G-44. BMP capacities: Uninc. LA County (Arroyo Seco).

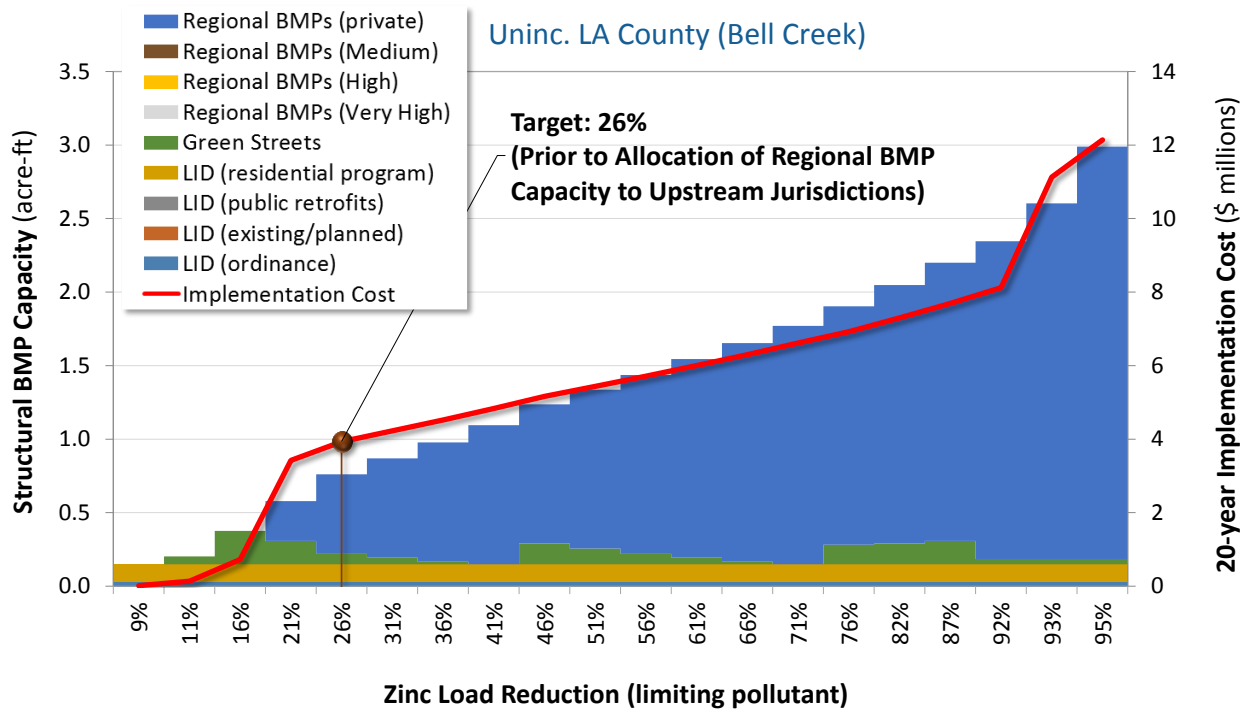

Figure 6G-45. BMP capacities: Uninc. LA County (Bell Creek).

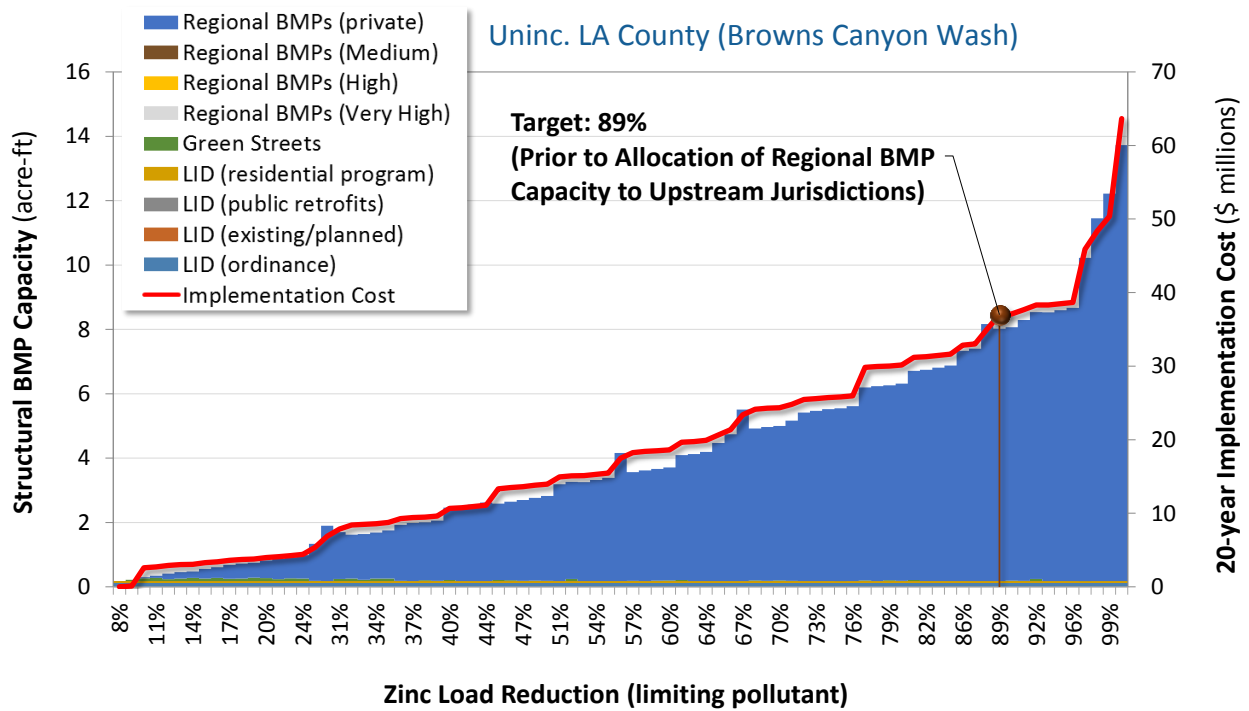

Figure 6G-46. BMP capacities: Uninc. LA County (Browns Canyon Wash).

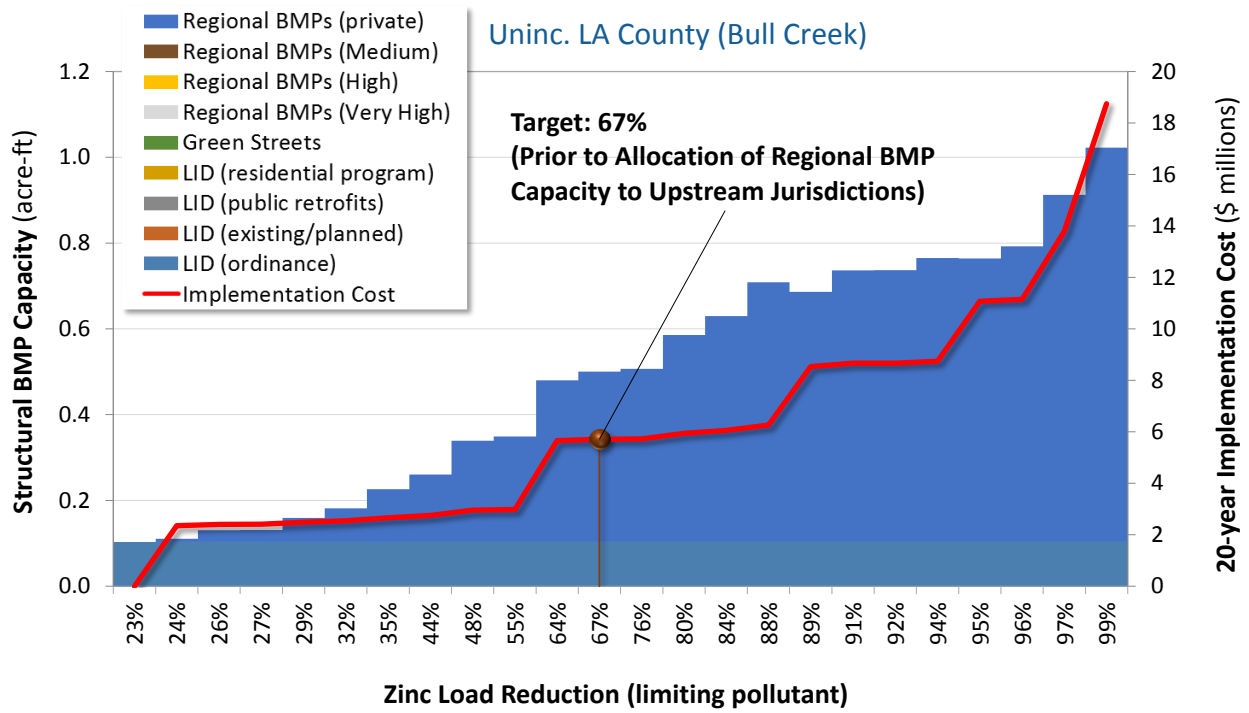

Figure 6G-47. BMP capacities: Uninc. LA County (Bull Creek).

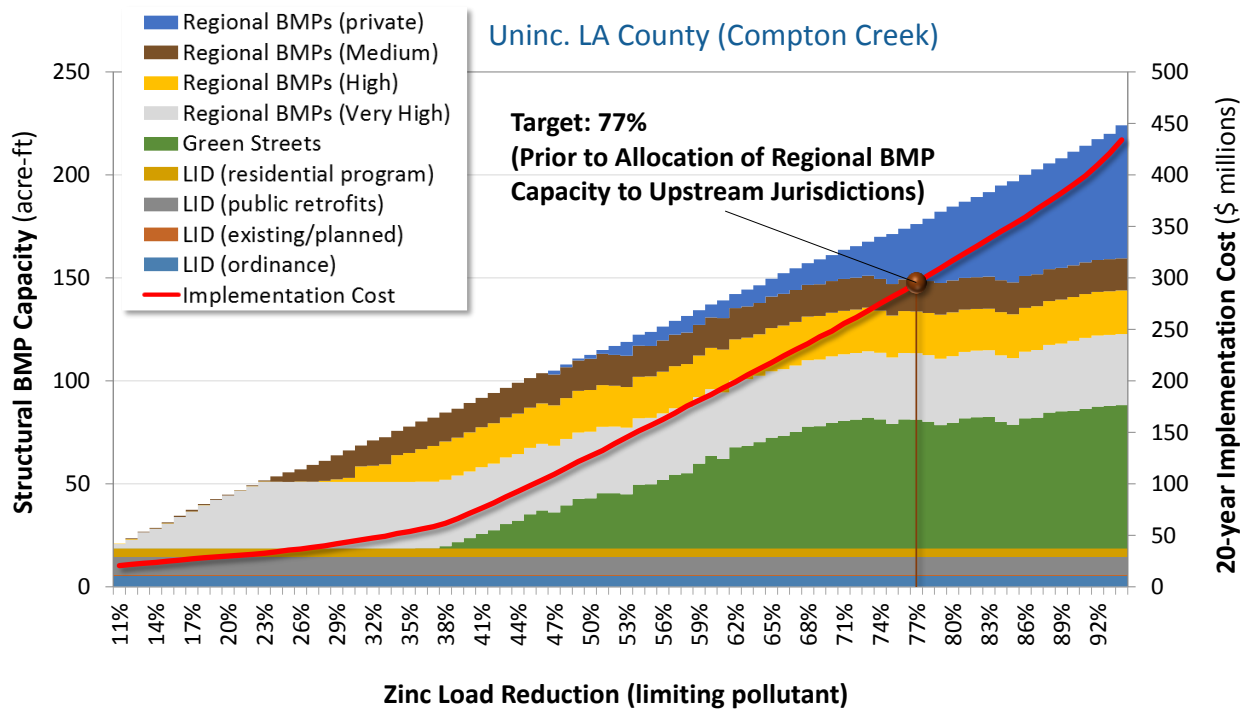

Figure 6G-48. BMP capacities: Uninc. LA County (Compton Creek).

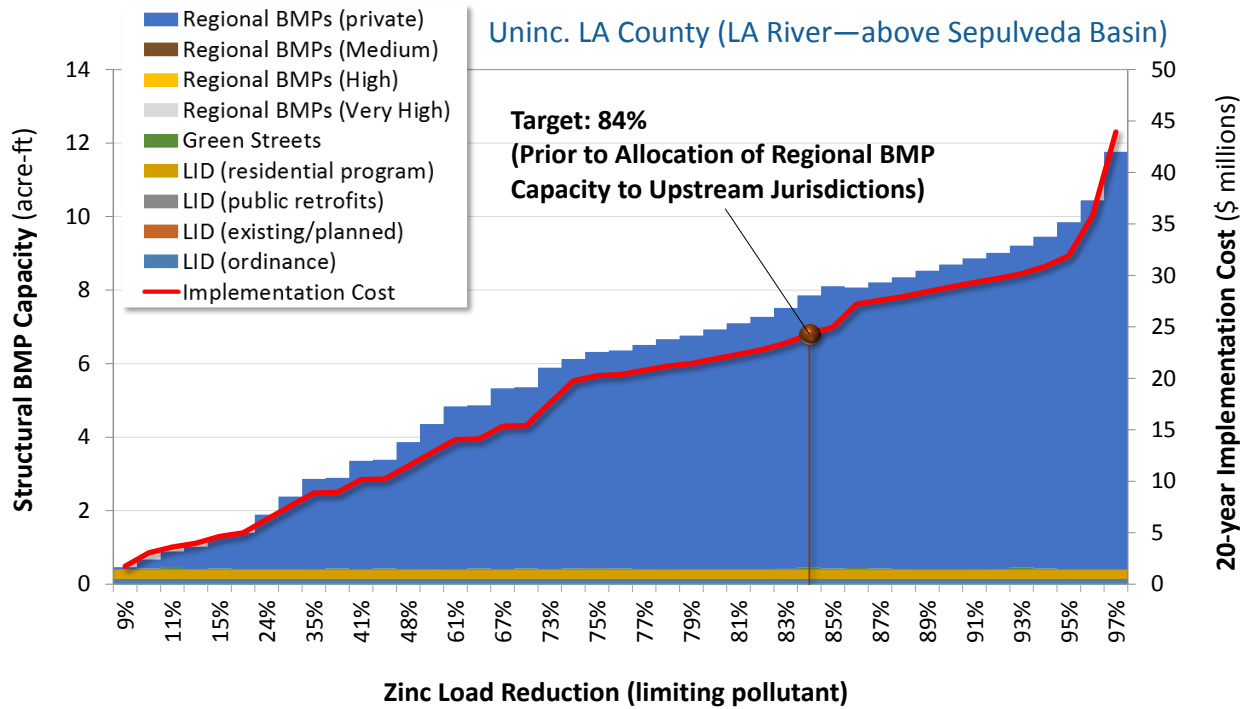

Figure 6G-49. BMP capacities: Uninc. LA County (LA River—above Sepulveda Basin).

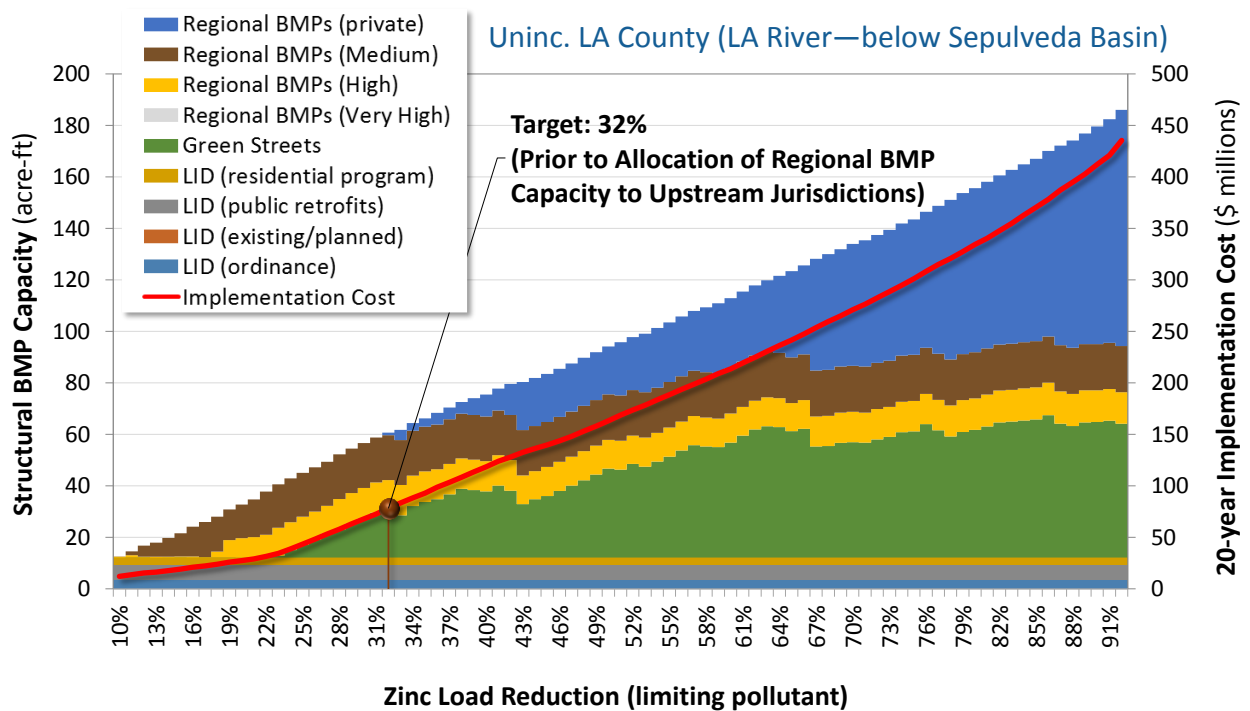

Figure 6G-50. BMP capacities: Uninc. LA County (LA River—below Sepulveda Basin).

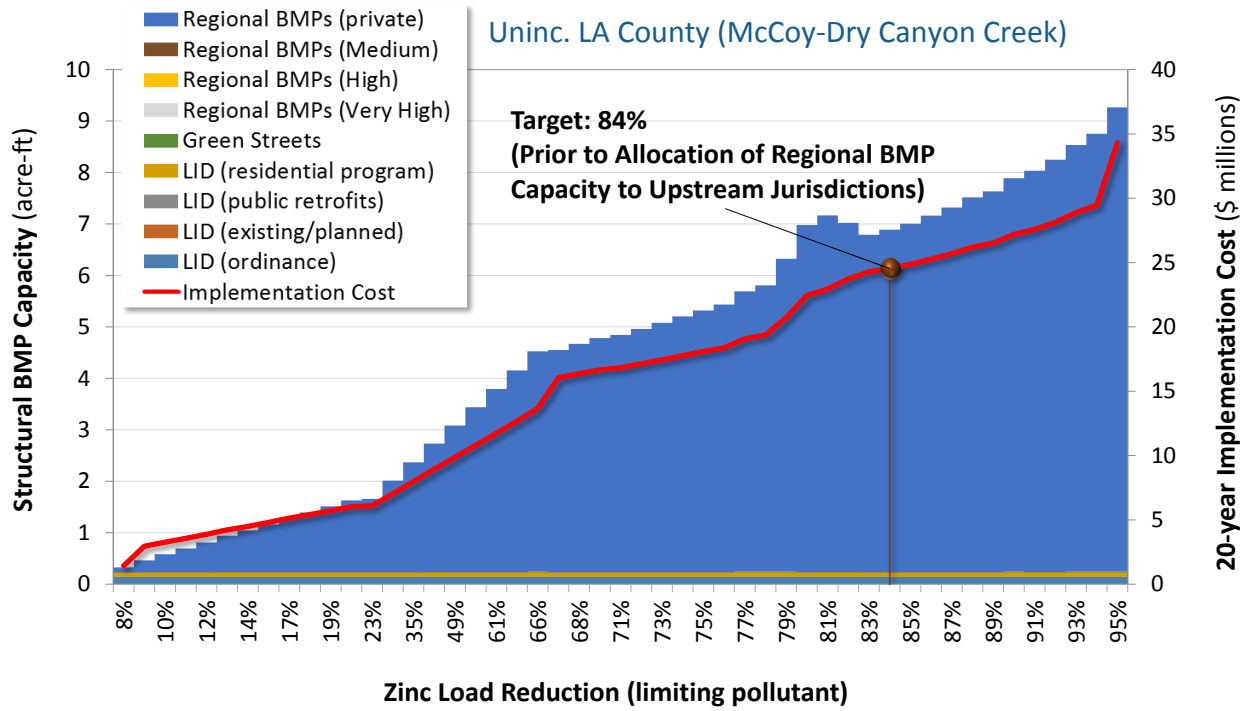

Figure 6G-51. BMP capacities: Uninc. LA County (McCoy-Dry Canyon Creek).

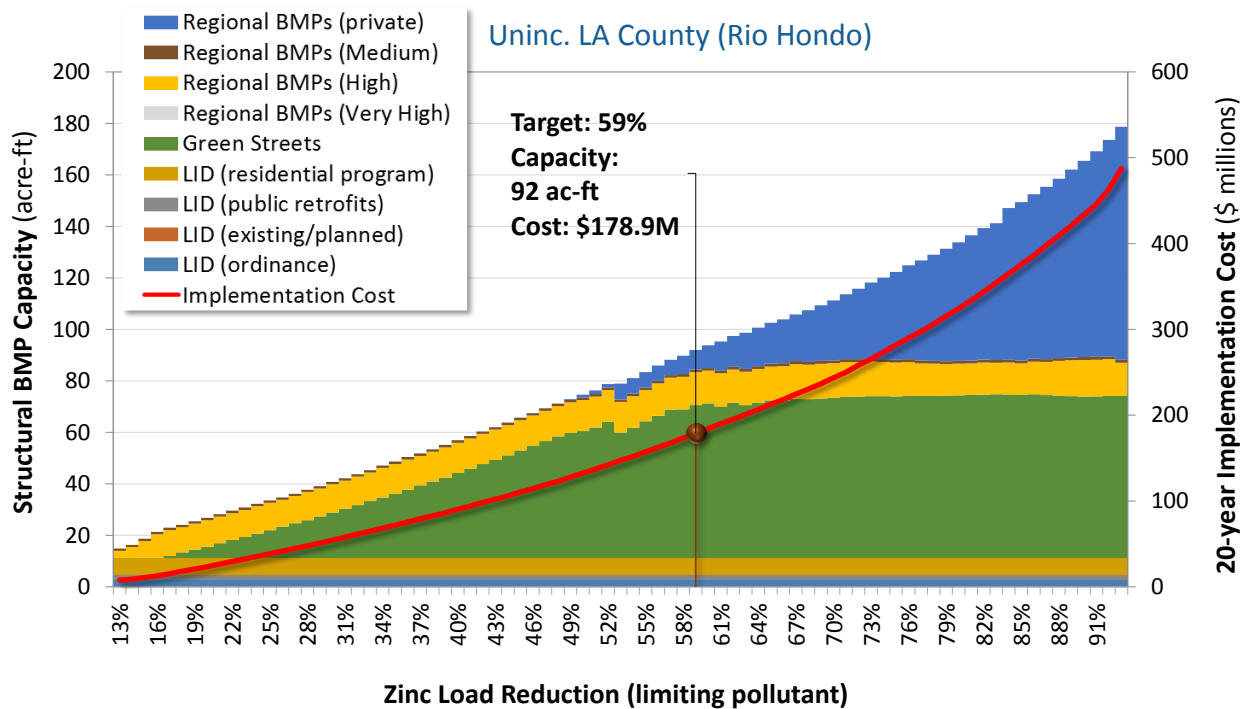

Figure 6G-52. BMP capacities: Uninc. LA County (Rio Hondo).

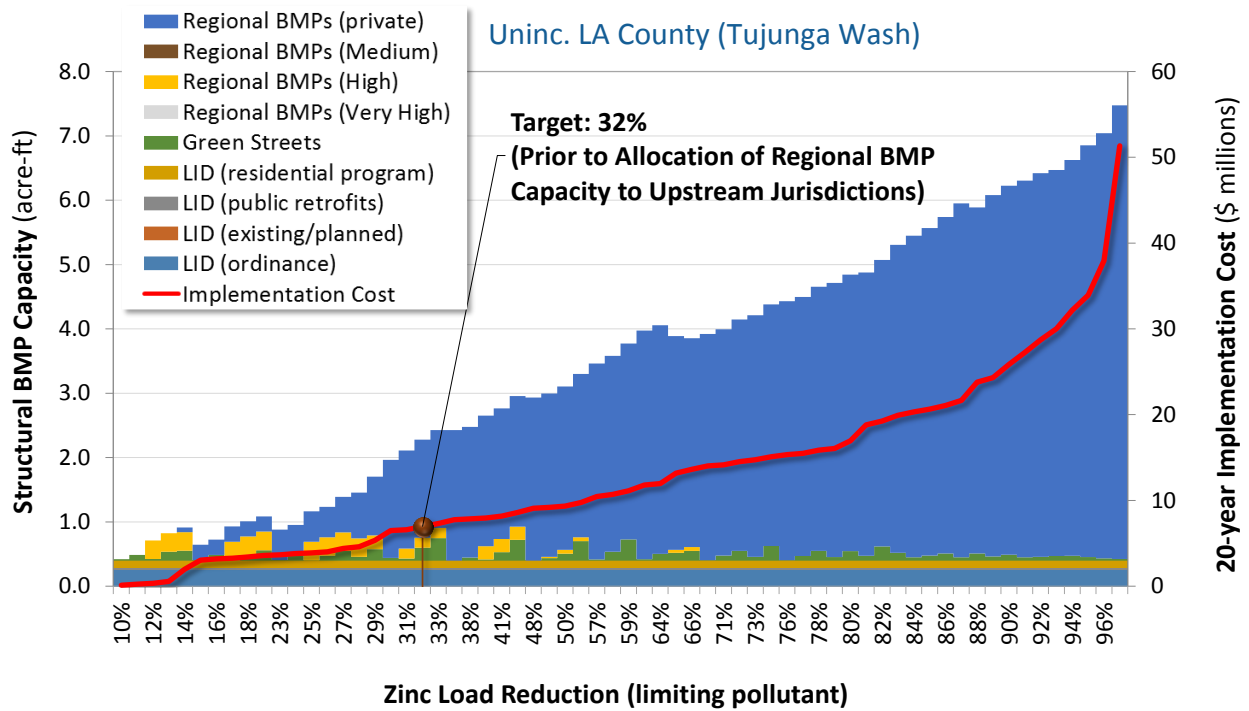

Figure 6G-53. BMP capacities: Uninc. LA County (Tujunga Wash).

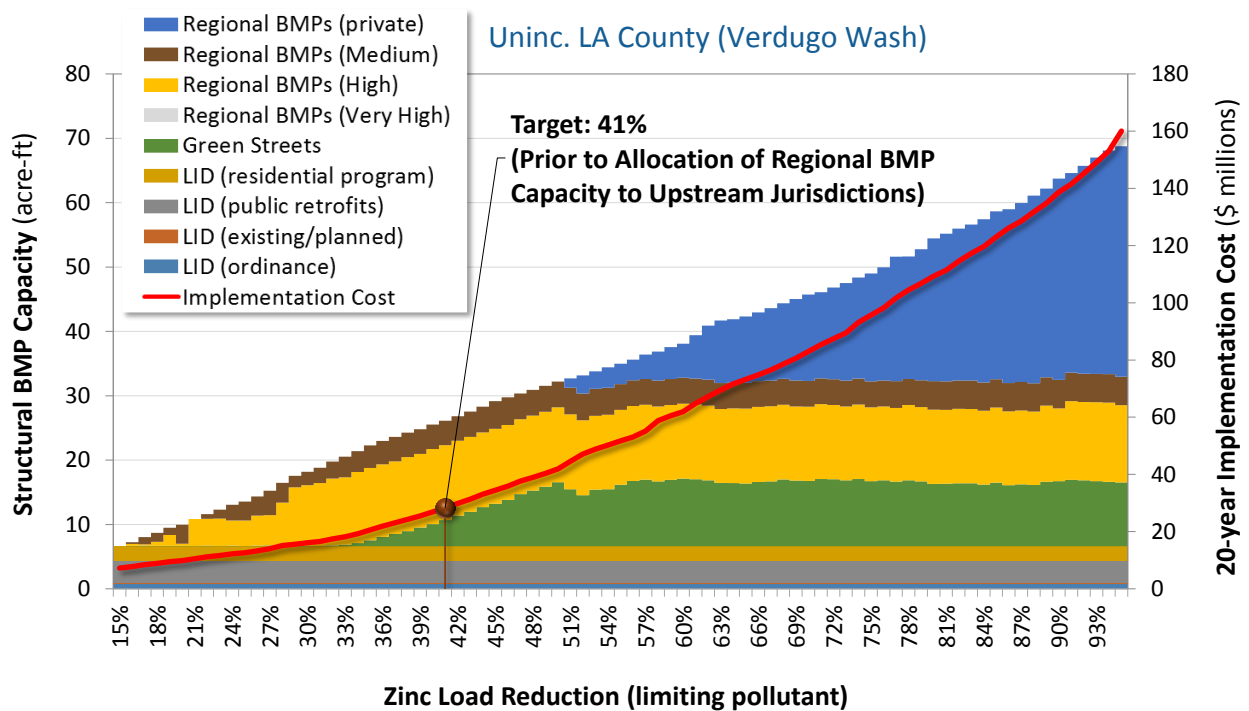

Figure 6G-54. BMP capacities: Uninc. LA County (Verdugo Wash).

Appendix 6H

Approach for Gradual Phasing from Average Interim Conditions to Critical Final Conditions

The Regional Board guidance document¹ stipulates that final compliance targets must be derived based on analysis of *critical* TMDL conditions (e.g., 90th percentile daily loading rates as was used for this RAA) while interim compliance may be based on *average* conditions, as follows:

For interim WQBELs and/or receiving water limitations, the percent reduction based on annual average baseline loading may be used to set targets/goals for BMPs/watershed control measures where such percent reduction based on the annual average baseline loading is consistent with interim requirements as set forth in Part VI.E and Attachments L-R. A gradual phasing of percent load reduction for interim WQBELs/RWLs to final WQBELs/RWLs shall be applied over the course of the implementation schedule.

The milestones analysis for this RAA includes the gradual phasing from interim (average) to final (critical) compliance. A conceptual illustration of the target ramp for this phasing is illustrated below. The percent BMP completion based on the final compliance target (critical conditions) is represented by the top blue line [segment A→C], while percent BMP completion based on the interim target (average conditions) is represented by bottom blue line [segment A→B]. The orange curve represents the “translator” for phasing of the pollutant reduction target from average to critical conditions to match the approach recommended by the RAA Guidelines.

In the example below, the load reduction required to achieve compliance under average conditions is 34% of the capacity need to achieve compliance under critical conditions (see right hand side of figure). For the RAA, 34% is the ratio of average to critical conditions that is used as the basis for phasing from interim to final (this percentage varies for each jurisdiction-assessment area).

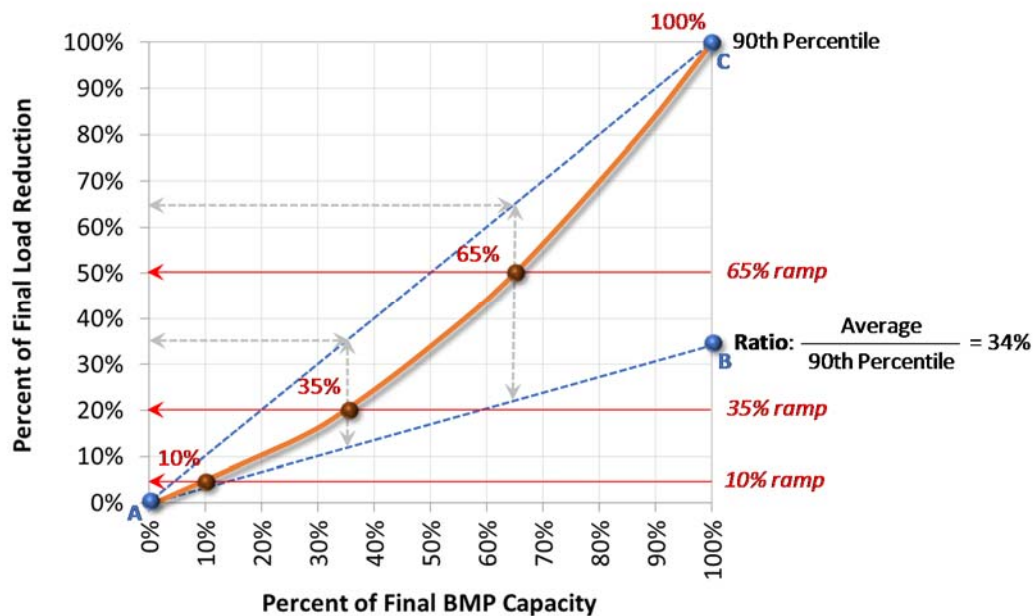

¹ Regional Board (Los Angeles Regional Water Quality Control Board). 2014. Guidelines for Conducting Reasonable Assurance Analysis in a Watershed Management Program, Including an Enhanced Watershed Management Program. LARWQCB, Los Angeles, CA.

For presentation of the RAA, the dynamic phasing from average to critical was *embedded* into the milestones trajectory curves by translating the y-axis values (which were originally based on the final reduction target), to percent reductions in terms the required *milestones* reductions (based on average conditions). In other words, the graphs and tables in Appendix D1 and D2 have already been phased such that the “Percent of Total Reduction” is directly reported.

In the section below, an example is presented where the 35% milestone mathematically represents 20% in terms of the final target reduction, the 65% milestone represents 50% in terms of the final target reduction, and the 100% milestone represents 100% of the final reduction target. These relative differences between interim and final % reductions are somewhat typical for the EWMP area.

Details of the Mathematical Approach for Phasing from Average to Critical Conditions

Consider the example average and final trajectories shown in the figure above. Assuming that the ratio of average to final is 34%, the following relationship can be used to calculate the equivalent final load reduction for the 35% and 65% interim milestones as shown in equations 1 and 2 below:

$$35\% \text{ Milestone} = 0.35(0.34) + 0.35[0.35 - 0.35(0.34)] = 20\% \quad (1)$$

$$65\% \text{ Milestone} = 0.65(0.34) + 0.65[0.65 - 0.65(0.34)] = 50\% \quad (2)$$

The generalized form of this relationship is a quadratic relationship with two constants b and a , representing the ratio of average to final and its corresponding inverse ratio, respectively, as shown in equations 3, 4, and 5:

$$y = x(0.34) + x[x - x(0.34)] \quad (3)$$

$$y = x(0.34) + x^2(1 - 0.34) \quad (4)$$

$$y = ax^2 + bx \quad (5)$$

As shown in equation 6, the expression can be rearranged as a generalized quadratic expression:

$$0 = ax^2 + bx + c \quad (6)$$

$$\text{where } c = -y$$

The quadratic formula, equation 7, is the inverse solution for x from equation 6:

$$x = \frac{-b \pm \sqrt{b^2 - 4ac}}{2a} \quad (7)$$

The dynamic target ramp was *embedded* into the milestones trajectory curves by translating the y-axis values (which were originally based on the final reduction target), to percent reductions in terms the required *milestones* reductions. As shown in equation 8, the resulting function yields y' , which translates final reduction targets to interim milestones. As such, the “coefficient of variability” between average and final targets is implicitly reflected in the interim milestones. As BMP capacities approach 0, % reduction are based more on the average target; likewise, and as BMP capacities approach 100%, % reduction values are based on the final target.

$$y' = \frac{-Ratio \pm \sqrt{Ratio^2 + 4(1 - Ratio)y}}{2(1 - Ratio)} \quad (8)$$

Considering the example presented in equations 1 and 2 (where the ratio of average to final was 34%), the 35% milestone mathematically represents 20% of the final target reduction, the 65% milestone represents 50% of the final target reduction, and the 100% milestone represents 100% of the final reduction target. Variability diminishes as the ratio of average to final approaches 1.

Appendix 6-I: Additional RAA Information

Contents

1 Introduction	2
2 Baseline Condition: Additional Outputs	2
3 BMP Performance: Additional Outputs	3
4 Urban Lakes TMDL Reductions	5
5 Regional Validation Example	11
5.1 Validation Methodology	14
5.2 Watershed Model Configuration	15
5.3 BMP Model Configuration	16
5.4 Routing Configuration between Watershed and BMP Models for Validation Example	18
5.5 Results and Conclusions	18

Figures

Figure 2-1. Demonstration of exceedance volume approach comparing the 90th percentile condition zinc loads by assessment area.	2
Figure 5-1. Location of Puente Creek watershed within the context of selected Los Angeles County EWMPs.	12
Figure 4-2. Annual rainfall distribution (25 years) in Puente Creek watershed vs. selected EWMP areas.	13
Figure 4-3. Monthly and annual rainfall variability in Puente Creek watershed vs. selected EWMP areas.	14
Figure 4-4. Components of the RAA Modeling Process.	15
Figure 4-5. Original WMMS vs. RAA subwatershed modeling network for Puente Creek with contributing jurisdictions.	16
Figure 4-6. BMP capacities for metals compliance in the Puente Creek watershed.	17
Figure 4-7. Instream validation 10-years timeseries plot demonstrating attainment of RWLs (Puente Creek).	19
Figure 4-8. Instream validation plot demonstrating attainment of RWLs (Puente Creek).	20

Tables

Table 3-1. Baseline Runoff and BMP Retention for Assessment Areas during Bacteria Critical Condition.	3
Table 3-2. Baseline and BMP Scenario for Runoff and Pollutant Loads during Zinc Critical Condition	4
Table 4-1. Comparison of land use distribution in the Puente Creek EWMP area vs. selected EWMP areas	13
Table 4-2. Detailed recipe for Metals TMDL compliance by jurisdiction for the Puente Creek Watershed.	17

1 INTRODUCTION

As a component of the Regional Board’s review of the EWMP, additional information from the Reasonable Assurance Analysis (RAA) was requested regarding baseline calculations and predicted BMP performance. In response, this appendix contains additional information and RAA outputs, as follows:

- Section 2: Additional outputs regarding baseline condition and critical condition calculations
- Section 3: Additional outputs regarding predicted end-of-pipe best management practice (BMP) performance
- Section 4: Additional outputs through a regional validation example demonstrating attainment of instream receiving water limits (RWLs) by BMPs

2 BASELINE CONDITION: ADDITIONAL OUTPUTS

Comment #4 of the Regional Board’s Enclosure 2, *Summary of Comments and Necessary Revisions for the RAA* (RAA Comment Enclosure), requested a comparison be provided for the exceedance volume (EV) by subbasin the 90th percentile of pollutant (zinc) load to account for conditions in which flow may be high but concentration may not exceed the RWL. Figure 2-1 presents a comparison of the total zinc load for three 24-hour 90th percentile critical conditions:

1. 90th percentile 24-hour Exceedance Volume
2. 90th percentile modeled daily flow times 90th percentile modeled concentration, and
3. 90th percentile modeled daily load.

The results show that zinc loading during the Exceedance Volume critical condition (#1, above) is higher than the other 90th percentile metrics (#1 and #2) and thus it is a conservative critical condition that is consistent with RAA Guidelines.

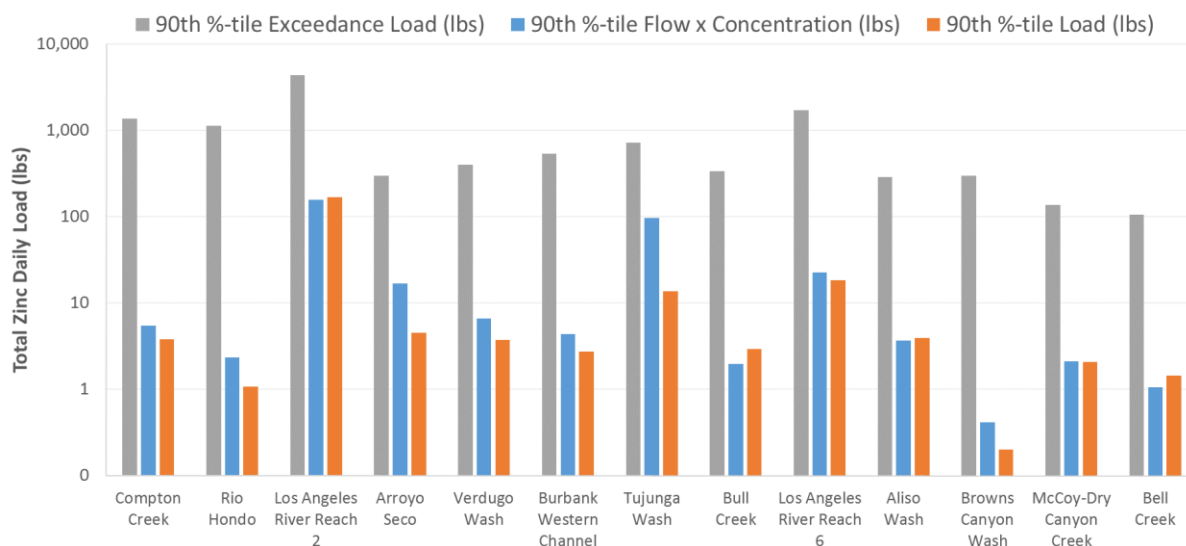

Figure 2-1. Demonstration of exceedance volume approach comparing the 90th percentile condition zinc loads by assessment area.

3 BMP PERFORMANCE: ADDITIONAL OUTPUTS

Comments #5 of the RAA Comment Enclosure requested model results be presented for both the baseline condition and the post-EMP (managed) scenario with the proposed BMPs. The model results are summarized below by assessment area, as follows:

- Runoff under baseline and BMP scenarios for the 90th percentile, 11th wettest day bacteria critical condition after excluding High Flow Suspension (HFS) days (
- Table 3-1)
- Runoff and pollutant load under the baseline and BMP scenarios for the 90th percentile total zinc critical condition (Table 3-2)

Table 3-1. Baseline Runoff and BMP Retention for Assessment Areas during Bacteria Critical Condition

Assessment Area	Baseline Runoff during 90 th percentile, 11 th day after HFS (acre-feet)	Runoff with BMPs during 90 th percentile, 11 th day after HFS (acre-feet)
Compton Creek ¹	45.9	0.0
Rio Hondo	544.3	0.0
Los Angeles River Reach 2	992.8	0.0
Arroyo Seco ¹	64.0	0.0
Verdugo Wash	145.0	0.0
Burbank Western Channel	69.6	0.0
Tujunga Wash	322.0	0.0
Bull Creek	107.8	0.0
Los Angeles River Reach 6	196.5	0.0
Aliso Wash	83.1	0.0
Browns Canyon Wash	44.0	0.0
McCoy-Dry Canyon Creek	55.5	0.0
Bell Creek	33.6	0.0

1. The 90th percentile, 16th wettest day were used as the critical condition for Compton Creek and Arroyo Seco which are not subject to high flow suspension.

Table 3-2. Baseline and BMP Scenario for Runoff and Pollutant Loads during Zinc Critical Condition

Assessment Area	Scenario	Runoff Volume (ac-ft)	<i>E. coli</i> (MPN)	Total Lead (lbs)	Total Zinc (lbs)	% Total Zinc Reduction
Compton Creek	Baseline	793.1	7.2E+14	171.9	856.7	77%
	with BMPs	239.7	1.5E+14	38.2	196.7	
Rio Hondo	Baseline	2,247.6	2.5E+15	364.5	1,756.6	59%
	with BMPs	1105.8	1.1E+15	168.5	720.2	
Los Angeles River Reach 2	Baseline	4,686.2	4.9E+15	777.2	3,870.7	32%
	with BMPs	3,641.7	3.4E+15	534.8	2,630.0	
Arroyo Seco	Baseline	612.8	5.4E+14	83.1	406.9	39%
	with BMPs	442.1	3.6E+14	51.5	247.8	
Verdugo Wash	Baseline	541.1	4.7E+14	76.2	351.0	41%
	with BMPs	388.5	2.9E+14	45.6	206.6	
Burbank Western Channel	Baseline	382.3	3.3E+14	71.2	357.0	75%
	with BMPs	157.4	1.0E+14	18.4	88.6	
Tujunga Wash	Baseline	1,351.8	1.2E+15	229.8	1,178.9	32%
	with BMPs	1,030.3	8.9E+14	160.9	800.8	
Bull Creek	Baseline	467.7	3.3E+14	73.6	402.4	65%
	with BMPs	205.9	1.3E+14	30.0	140.8	
Los Angeles River Reach 6	Baseline	975.9	1.1E+15	163.5	795.4	84%
	with BMPs	303.5	2.3E+14	26.3	127.2	
Aliso Wash	Baseline	398.2	4.4E+14	87.3	431.0	62%
	with BMPs	173.5	1.6E+14	35.0	163.2	
Browns Canyon Wash	Baseline	179.1	1.5E+14	26.2	139.5	89%
	with BMPs	39.1	2.5E+13	3.0	15.2	
McCoy-Dry Canyon Creek	Baseline	292.7	3.1E+14	41.2	189.0	84%
	with BMPs	100.0	7.0E+13	6.8	30.1	
Bell Creek	Baseline	163.8	1.5E+14	32.1	145.4	23%
	with BMPs	136.7	8.8E+13	24.9	111.8	

4 URBAN LAKES TMDL REDUCTIONS

Comment #13 of the Regional Board comments requested additional information regarding the urban lakes that are subject to TMDLs – Echo Park Lake, Lake Calabajas and Legg Lake. As requested, maps that show the urban lakes, their catchment areas, and the corresponding WMMS subwatershed IDs are presented in **Figure 4-1**, **Figure 4-2** and **Figure 4-3**, respectively. The lake catchment areas are relatively small compared the WMMS subwatersheds that contain the urban lakes and thus the pollutant reductions achieved by control measures for the overall subwatersheds are representative of the reductions to be achieved within the lake catchment areas.

The baseline and post-EWMP pollutant loading and reductions for the WMMS subwatersheds and urban lakes catchment areas are presented in **Table 4-1**. The control measures in the WMMS subwatersheds that contain the urban lakes are driven by the limiting pollutant for the overall EWMP. That is, these reductions in **Table 4-1** correspond to the control measures selected for attainment of the RWLs for zinc, which is the limiting pollutant for the EWMP. The control measures will be scheduled and implemented per the Metals TMDL milestones as detailed in Section 7 and its appendices, being fully completed by 2028. Additional pollutant reductions will be achieved between 2028 and 2037 through implementation of control measures for bacteria – those reductions will be *above and beyond* the reductions reported in **Table 4-1**. Note the reductions in **Table 4-1** are for the annual average year, the critical condition for the urban lakes TMDLs (as opposed to the critical zinc storm, which is emphasized in the remainder of the RAA).

In addition to the control measures to be implemented for the Metals TMDL (represented by the reductions in **Table 4-1**), there may be in-lake actions to achieve the in-lake TMDL targets. For example, the City of Los Angeles is in the process of completing restoration actions at Echo Park Lake, which are primarily designed to achieve the in-lake targets through in-lake actions and restoration. The milestones identified in Table 3-13 provide the schedule for urban lakes TMDL attainment. During adaptive management (prior to the identified 2020 milestones), it will be determined whether additional / separate implementation actions (end-of-pipe and/or in-lake) need to be identified in the EWMP to address the requirements of the urban lakes TMDLs.

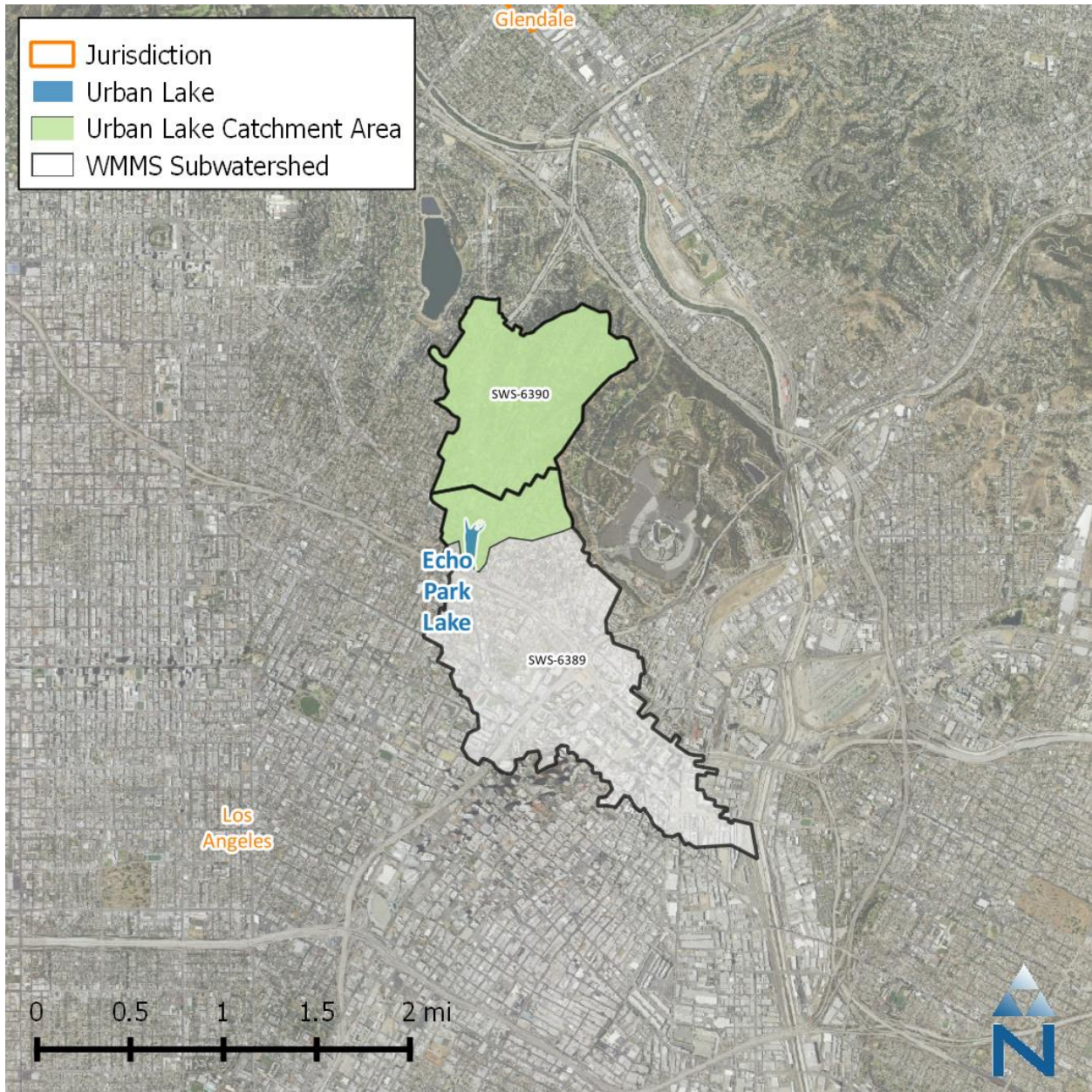

Figure 4-1. Echo Park Lake: Catchment Area, Jurisdictions and Corresponding WMMS Subwatershed IDs

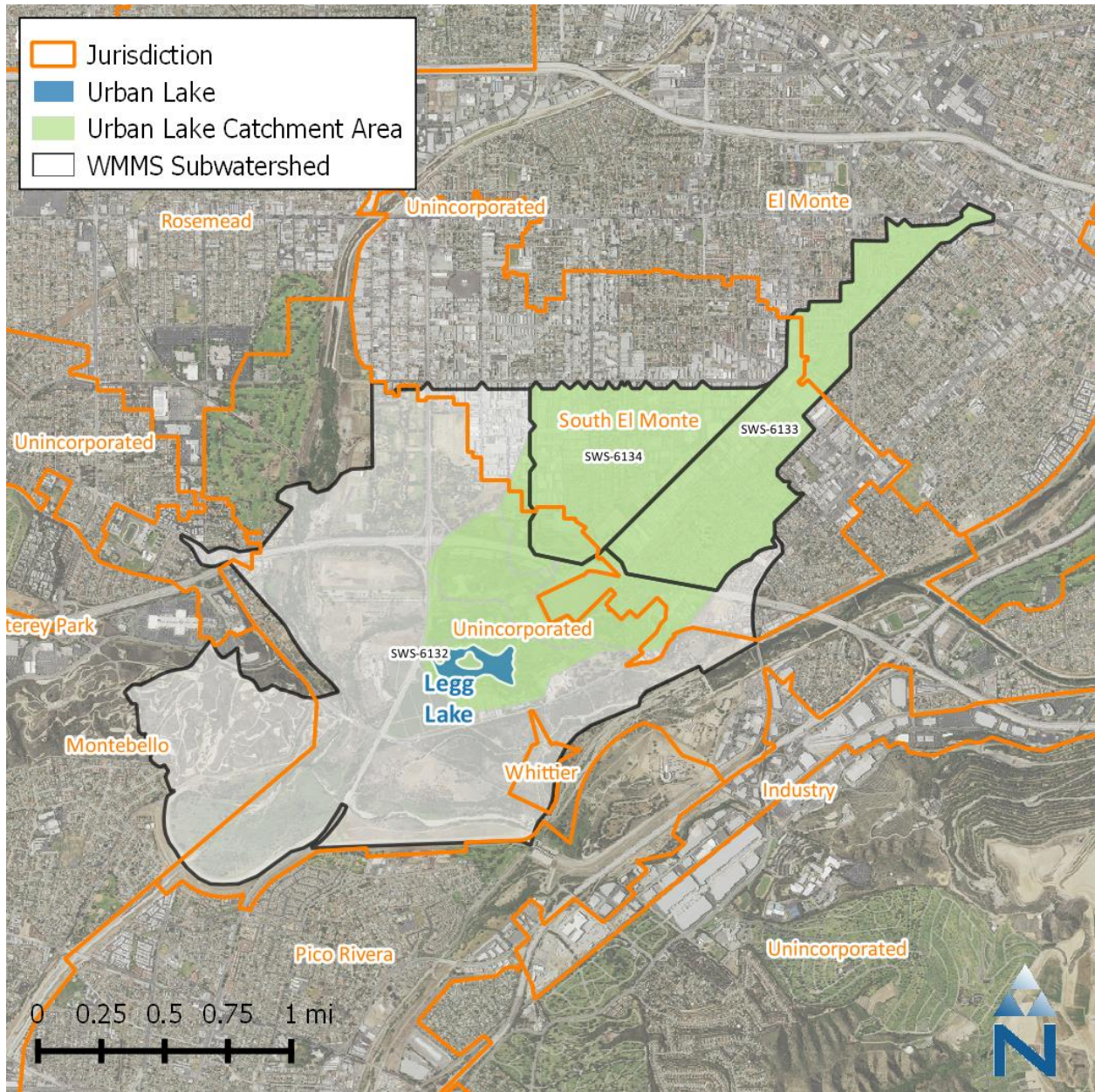

Figure 4-2. Legg Lake: Catchment Area, Jurisdictions and Corresponding WMMS Subwatershed IDs

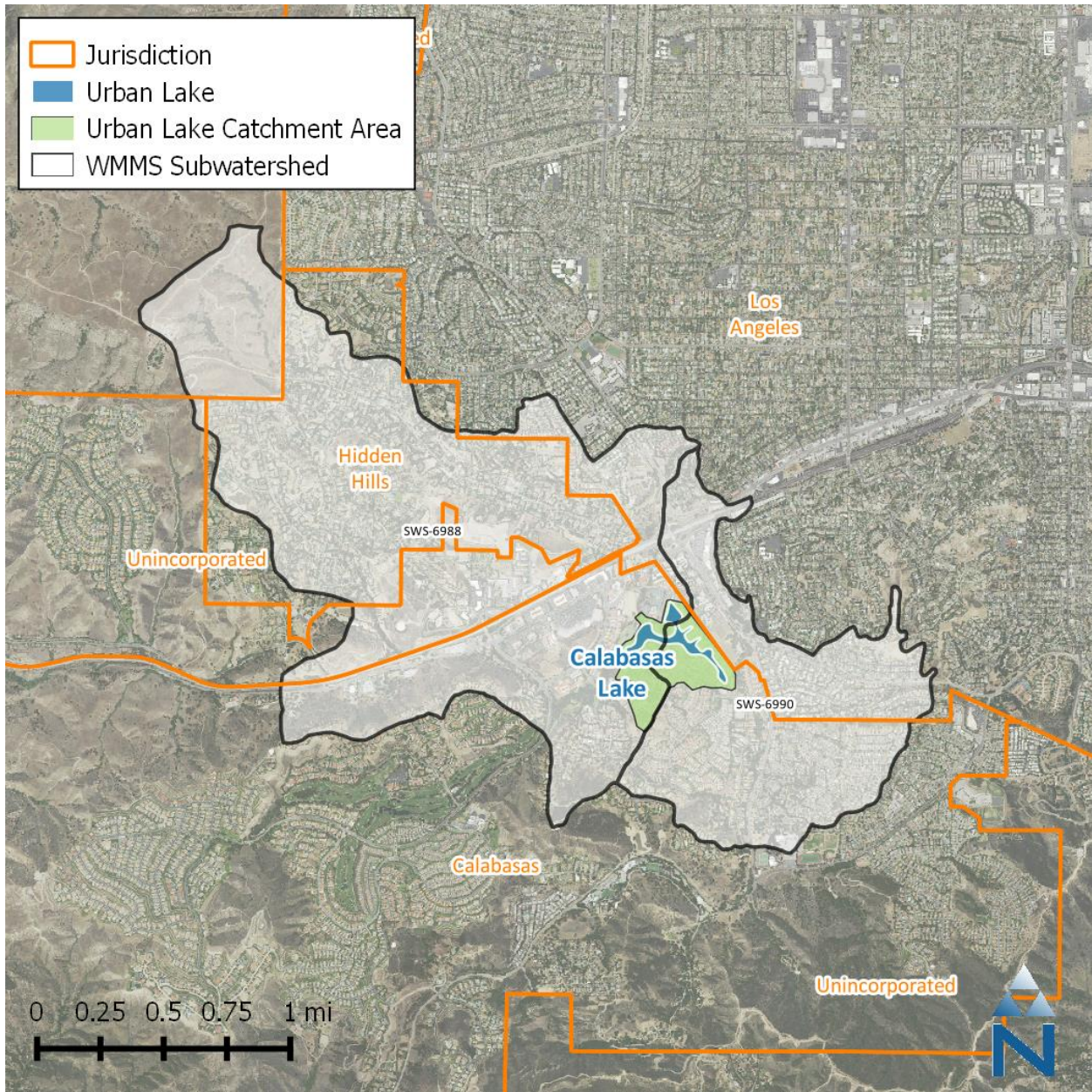

Figure 4-3. Calabasas Lake: Catchment Area, Jurisdictions and Corresponding WMMS Subwatershed IDs

Table 4-1. Baseline and Pollutant Reductions by Control Measures in WMMS Subwatersheds with Urban Lakes ¹

Scenario	Urban Lake	WMMS SWS ID that Contains Urban Lake	Simulated Results for WMMS Subwatershed that Contains Urban Lakes							
			Runoff Volume (ac-ft/yr)	Total Copper (lbs/yr)	Total Nitrogen (lbs/yr)	Total Phosphorous (lbs/yr)	Total Lead (lbs/yr)	TSS (lbs/yr)	Total Zinc (lbs/yr)	
Baseline Condition (Annual Average Year)	Legg Lake	6132	1301.9	176.9	9441.3	1488.4	68.4	829,912	299.8	
	Legg Lake	6133	243.4	31.0	2154.7	338.8	22.7	141,751	141.1	
	Legg Lake	6134	265.0	30.9	2355.6	370.4	21.1	149,052	144.8	
	Total Legg Lake			1,810.3	238.8	13,951.6	2,197.6	112.2	1,120,715	585.7
	Echo Park	6389	753.2	171.4	7924.4	1246.9	153.7	582,014	752.9	
	Echo Park	6390	482.9	59.6	4795.9	752.3	53.3	207,859	237.9	
	Total Echo Park			1,236.1	231.0	12,720.3	1,999.3	207.0	789,873	990.7
	Calabaras Lake	6988	746.7	173.9	7283.5	1148.7	91.5	878,569	367.0	
	Calabaras Lake	6990	601.9	63.7	5402.0	848.0	36.7	286,302	151.7	
	Total Calabaras Lake			1,348.6	237.7	12,685.4	1,996.7	128.3	1,164,870	518.8
Post-EWMP (Average Annual Year Managed by Control Measures for Metals TMDL to Control Zinc)	Legg Lake	6132	1269.9	172.5	9153.6	1443.0	66.1	806,621	281.2	
	Legg Lake	6133	226.2	29.1	2002.3	314.9	21.7	130,666	131.1	
	Legg Lake	6134	166.7	17.3	1453.1	228.4	11.5	84,420	79.4	
	Total Legg Lake			1,662.8	219.0	12,608.9	1,986.3	99.2	1,021,706	491.7
	Echo Park	6389	706.0	159.8	7409.6	1165.9	143.7	541,844	701.4	
	Echo Park	6390	444.5	49.3	4177.3	655.3	43.9	173,566	194.9	
	Total Echo Park			1,150.5	209.2	11,586.9	1,821.1	187.5	715,410	896.2
	Calabaras Lake	6988	532.9	108.1	4515.4	713.2	37.7	667,610	113.1	
	Calabaras Lake	6990	521.0	47.7	4488.6	704.5	23.2	228,310	86.1	
	Total Calabaras Lake			1,053.9	155.8	9,004.0	1,417.7	60.8	895,921	199.3

¹- During adaptive management (prior to the identified 2020 milestones), it will be determined whether additional / separate implementation actions (end-of-pipe and/or in-lake) need to be identified in the EWMP to address the requirements of the urban lakes TMDLs.

Table 4-1 (continued). Baseline and Pollutant Reductions by Control Measures in WMMS Subwatersheds with Urban Lakes

Scenario	Urban Lake	WMMS SWS ID that Contains Urban Lake	Simulated Results for WMMS Subwatershed that Contains Urban Lakes							
			Runoff Volume (ac-ft/yr)	Total Copper (lbs/yr)	Total Nitrogen (lbs/yr)	Total Phosphorous (lbs/yr)	Total Lead (lbs/yr)	TSS (lbs/yr)	Total Zinc (lbs/yr)	
Percent Reduction (Average Annual Year Managed by Control Measures for Metals TMDL to Control Zinc	Legg Lake	6132	2.5%	2.5%	3.0%	3.0%	3.4%	2.8%	6.2%	
	Legg Lake	6133	7.1%	6.0%	7.1%	7.1%	4.5%	7.8%	7.1%	
	Legg Lake	6134	37.1%	43.8%	38.3%	38.3%	45.7%	43.4%	45.2%	
	Total Legg Lake			8.1%	8.3%	9.6%	9.6%	11.6%	8.8%	16.1%
	Echo Park	6389	6.3%	6.8%	6.5%	6.5%	6.5%	6.9%	6.8%	
	Echo Park	6390	7.9%	17.3%	12.9%	12.9%	17.7%	16.5%	18.1%	
	Total Echo Park			6.9%	9.5%	8.9%	8.9%	9.4%	9.4%	9.5%
	Calabasas Lake	6988	28.6%	37.8%	38.0%	37.9%	58.8%	24.0%	69.2%	
	Calabasas Lake	6990	13.4%	25.1%	16.9%	16.9%	36.9%	20.3%	43.2%	
Total Calabasas Lake			21.9%	34.4%	29.0%	29.0%	52.6%	23.1%	61.6%	

1- During adaptive management (prior to the identified 2020 milestones), it will be determined whether additional / separate implementation actions (end-of-pipe and/or in-lake) need to be identified in the EWMP to address the requirements of the urban lakes TMDLs.

5 REGIONAL VALIDATION EXAMPLE

Comment #7 of the RAA Comment Enclosure requested a proof/validation/demonstration that managing metals using the recommended EWMP BMPs results in instream attainment of RWLs. It is important to note that volume-and-load-reduction targets are determined at the *beginning* of the Reasonable Assurance Analysis (RAA) process (and through the limiting pollutant analysis), and thus the extra step at the end of the RAA process to show validation results is optional. However, it is understood that a clear validation may be useful for engaging the public and Regional Board during future discussion.

The RAA for the ULAR EWMP employs a two-tiered optimization approach that manages stormwater runoff from EWMP areas according to critical conditions for associated water bodies (or assessment areas). For metals, the management target becomes the load reduction that achieves receiving water limitations (RWLs) during the critical storm that produces the 90th percentile Exceedance Volume. The following EWMPs used this two-tiered optimization approach for selecting Best Management Practices (BMPs) for their implementation plans:

- ▼ Upper Santa Clara River (USCR),
- ▼ Upper Los Angeles River (ULAR),
- ▼ Ballona Creek (BC),
- ▼ Upper San Gabriel River (USGR),
- ▼ Malibu Creek (MC), and
- ▼ Carson and Lawndale portions of the Dominguez Channel (DC) EWMP

In order to support future public discussions, this section provides an example regional validation for a representative example waterbody within Los Angeles County: Puente Creek, a tributary to San Jose Creek in the San Gabriel River Watershed. This regional validation example is attached to each of the six “selected EWMPs” listed above, and this sections presents several comparisons between the Puente Creek watershed and the selected EWMPs, based on averaged conditions *across all six* of those EWMP areas. The selected EWMP areas summarized in Table 4-1 represent the land use distribution within the 6 EWMP groups mapped in Figure 4-1. The areas in Table 4-1 represent the total MS4 areas for which the two-tiered optimization approach was used. Average rainfall within the selected EWMP areas was calculated by area-weighting 25 years of hourly rainfall from 111 unique rainfall gages from over 1,442 WMMS subwatersheds. Average rainfall for Puente Creek was calculated by area-weighting 25 years of rainfall from 2 rainfall gages over eight WMMS subwatersheds. Area-normalized rainfall depths were then plotted and compared (Figure 4-2 and Figure 4-3).

Puente Creek was selected for this demonstration because:

- ▼ Puente Creek has high required zinc reductions, providing a conservative demonstration of modeled BMP performance.
- ▼ Puente Creek is a watershed where 100% of the watershed area is contained within the EWMP boundary (Figure 5-1).
- ▼ The land use distribution in Puente Creek is generally more urbanized than the land use distribution in the other selected EWMP areas mentioned above (see Table 5-1). Compared to the average distribution in the selected EWMP areas, the Puente Creek watershed has more urban area (93% vs. 55%). The distribution of Commercial, Institutional, Industrial, and Roads is similar; however, Puente Creek has nearly twice as much residential area (expressed as pervious and impervious residential land cover).

- ▼ Average rainfall in Puente Creek is very similar to average rainfall throughout the selected EWMP areas. Figure 5-2 shows annual average rainfall distribution for 25 years in Puente Creek watershed vs. selected EWMP areas. Figure 5-3 also confirms that seasonal variability in Puente follows the average seasonal trend in the selected EWMP areas. The percent difference in annual average and median rainfall in Puente Creek vs. selected EWMP areas over 25 years of record is only -1.4% and -3.8%, respectively.
- ▼ The RAA for Puente Creek recommended a mix of LID, Green Streets, and Regional BMPs, which collectively treat 78% of the EWMP area.

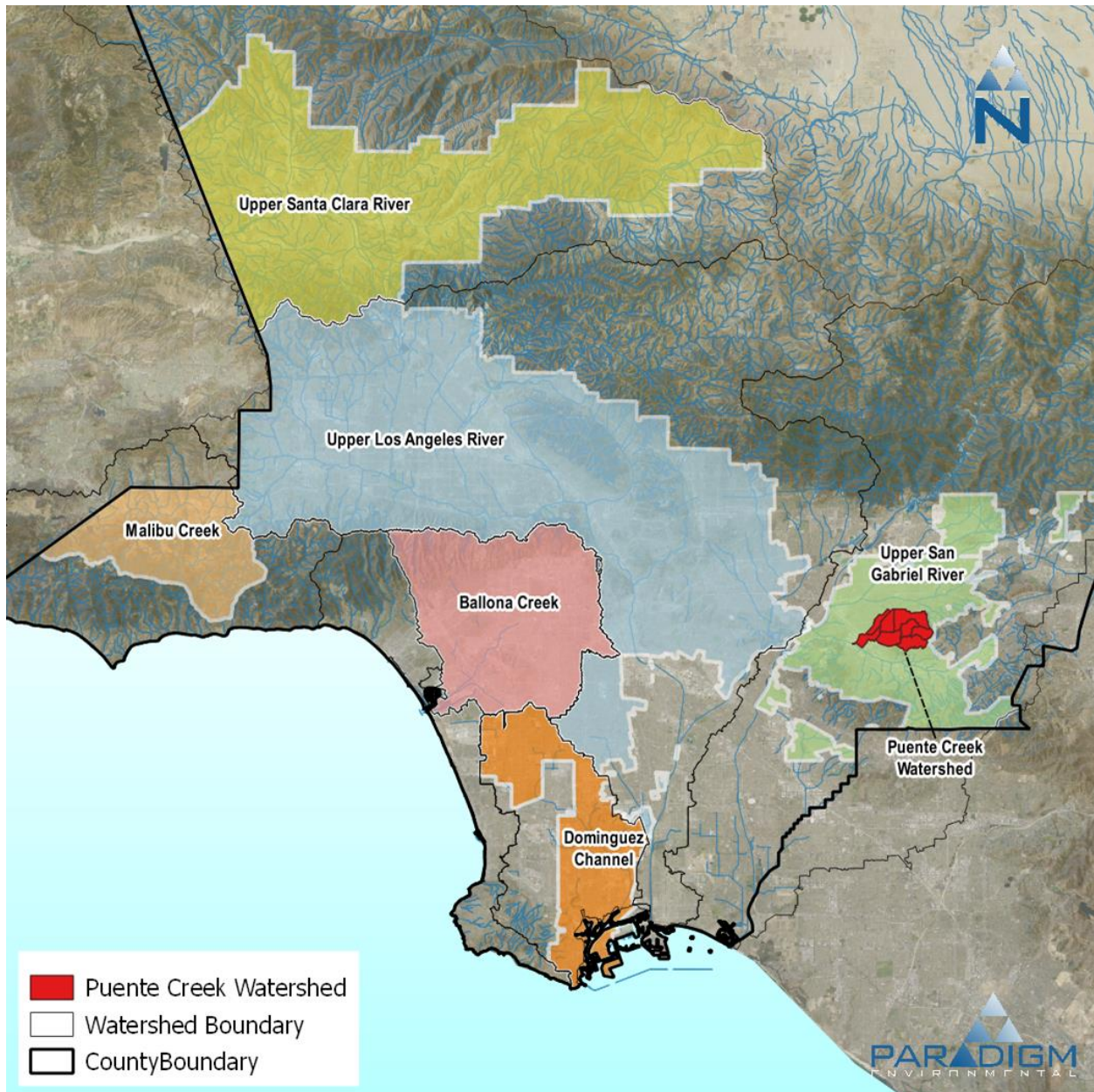

Figure 5-1. Location of Puente Creek watershed within the context of selected Los Angeles County EWMPs.

Table 5-1. Comparison of land use distribution in the Puente Creek EWMP area vs. selected EWMP areas

Land Use		Land Use Distribution ¹ by Drainage Area			
		Selected EWMP Areas ²		Puente Creek Watershed	
		Acres	Percent	Acres	Percent
Impervious	Residential	81,701	10%	1,044	19%
	Commercial	26,250	3%	226	4%
	Institutional	16,163	2%	231	4%
	Industrial	31,467	4%	277	5%
	Roads	60,793	7%	467	9%
Urban Pervious		236,137	29%	2,762	51%
Non-Urban Pervious		363,182	45%	398	7%
Total		815,692	100%	5,405	100%

1: Color gradient shows relative land use distribution from least (white) to greatest (red)
 2: Selected EWMP areas include: USCR, USGR, ULAR, BC, Malibu, and portions of DC

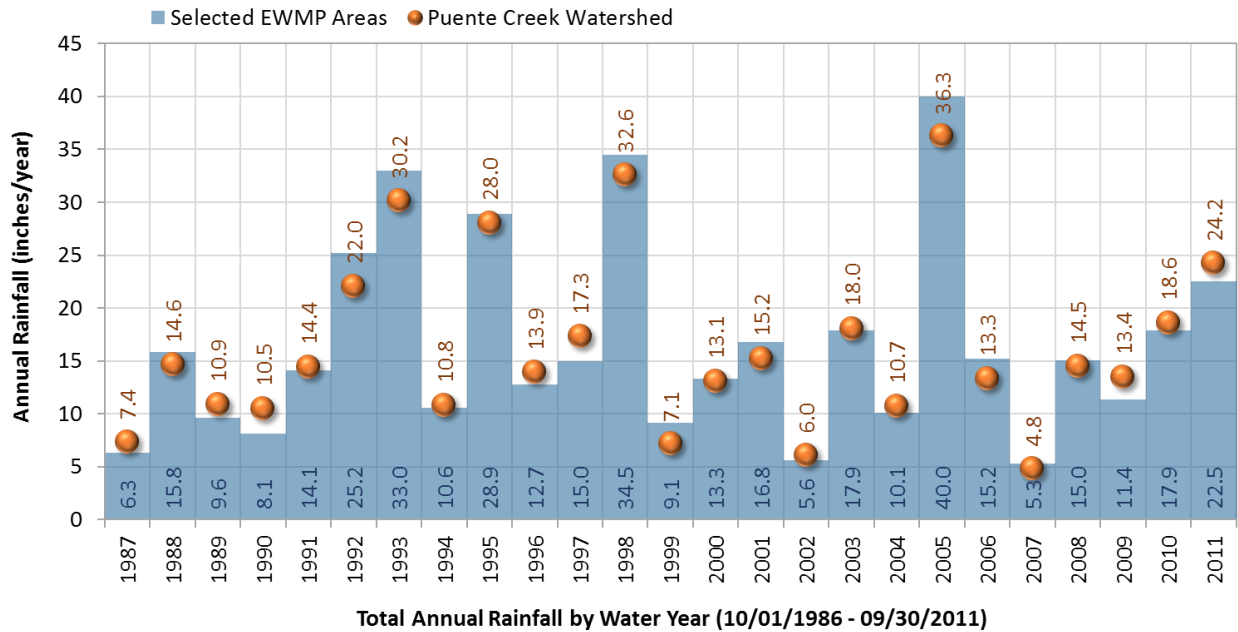

Figure 5-2. Annual rainfall distribution (25 years) in Puente Creek watershed vs. selected EWMP areas.

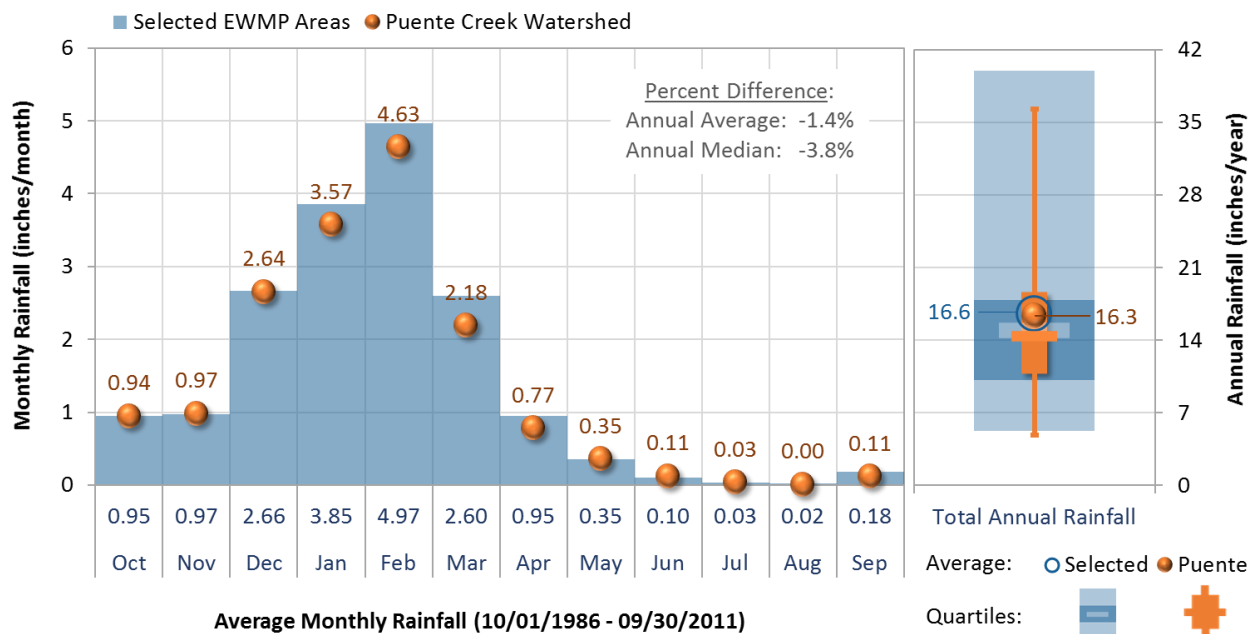

Figure 5-3. Monthly and annual rainfall variability in Puente Creek watershed vs. selected EWMP areas.

5.1 Validation Methodology

RAAs for the selected EWMPs were built on the two primary models within the Watershed Management Modeling System (WMMS) – the Loading Simulation Program in C++ (LSPC), which is used for watershed runoff and streamflow routing, and the System for Urban Stormwater Treatment and Analysis INtegration (SUSTAIN), which is used for BMP selection and placement optimization modeling. As shown in Figure 4-4, to conduct the RAA and complete the validation, the modeling workflow includes (1) simulating watershed rainfall-runoff and pollutant loading; (2) predicting performance of BMPs with fixed assumptions and cost-optimize the cumulative network of BMPs given available BMP opportunities; and (3) validating the selected BMP network to provide reasonable assurance of attainment of RWLs.

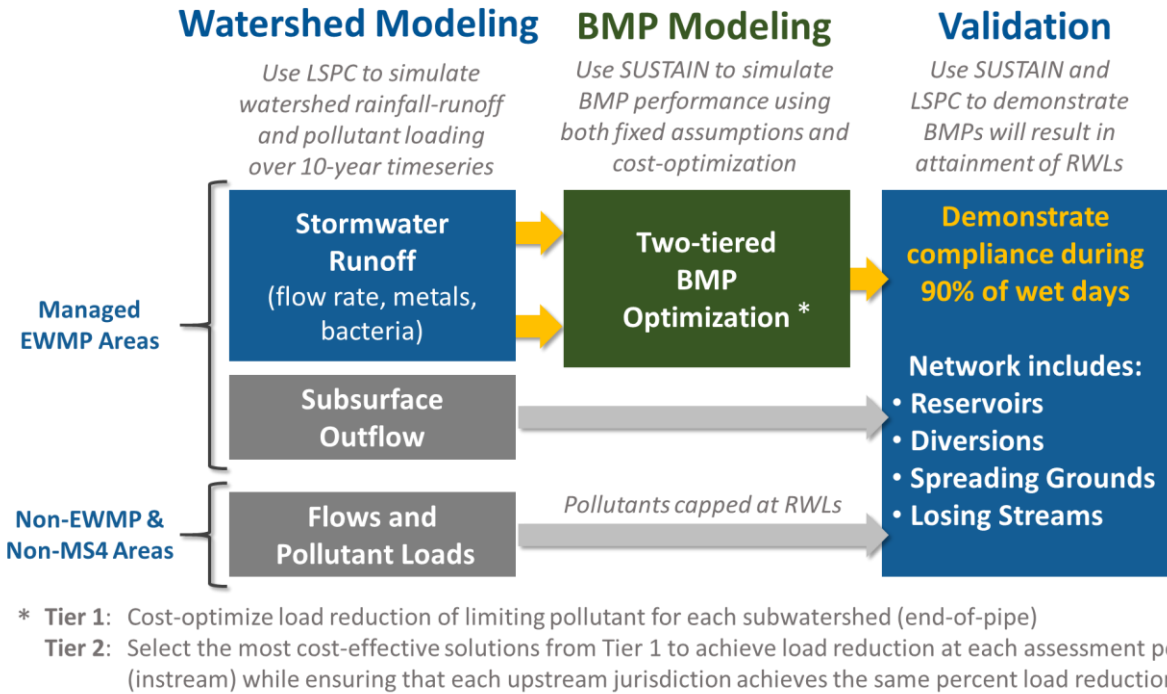

Figure 5-4. Components of the RAA Modeling Process.

5.2 Watershed Model Configuration

The watershed model simulates stormwater runoff and routing/transport for flow and pollutant loads. Subwatershed outflow includes surface and subsurface contributions. Stormwater BMPs manage the surface runoff portion of subwatershed outflow. As described in the RAA sections of the EWMPs, results from 10-years of continuous simulation were used to identify the limiting pollutant’s critical condition (i.e. 90th percentile zinc Exceedance Volume) and the required load reduction associated with that critical condition. Although critical conditions are determined instream, associated runoff and loadings originate from multiple subwatersheds and jurisdictions.

An important aspect of the RAA is that load reductions within an assessment area are equitably distributed among jurisdictions contributing to the exceedance. For this reason, the original WMMS subwatersheds were further subdivided into jurisdictions. As described in the RAA sections of the selected EWMPs, all jurisdictions draining to a given assessment point were held to the same percent reduction. Figure 5-5 shows the original WMMS and updated RAA subwatershed routing networks for Puente Creek for the four contributing jurisdictions. The zinc critical condition in Puente Creek required a 76% instream load reduction—for equitability, all jurisdictions are required to each achieve a 76% load reduction collectively within their respective areas that drain to Puente Creek.

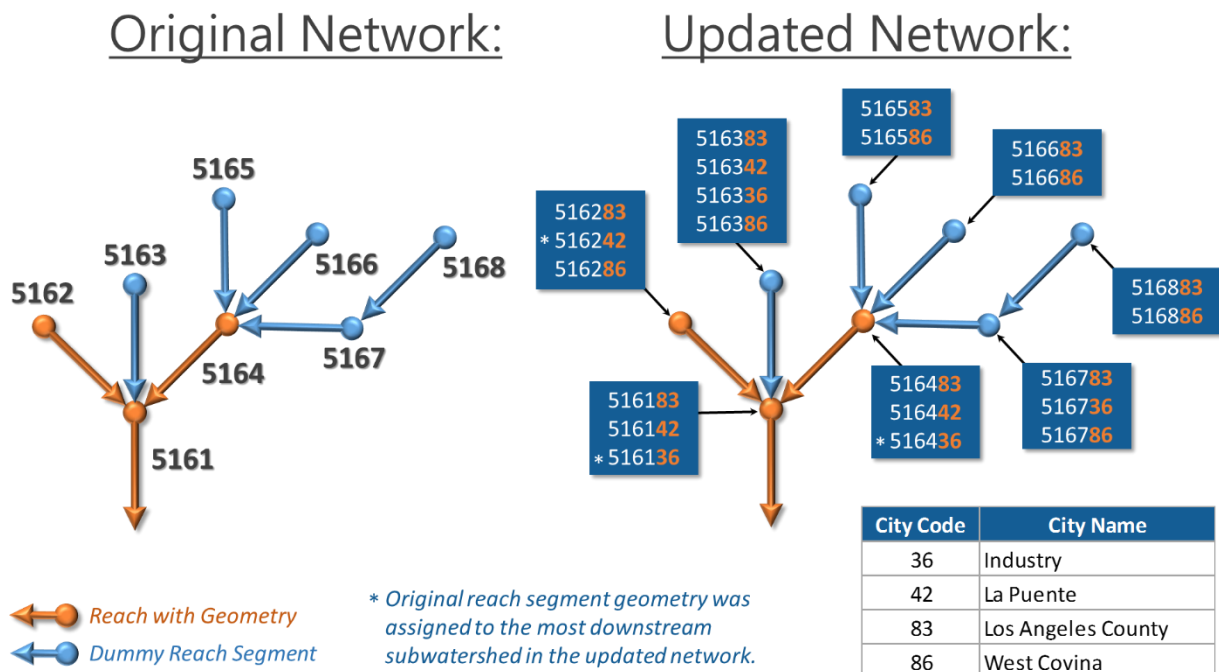

Figure 5-5. Original WMMS vs. RAA subwatershed modeling network for Puente Creek with contributing jurisdictions.

As previously shown in Figure 5-4, individual subwatershed contributions are separated into surface runoff and baseflow. Surface runoff from EWMP areas within Puente Creek were exported from the watershed model and used as boundary conditions for BMP modeling. Validation is performed by replacing baseline runoff in the watershed model with BMP effluent from the EWMP implementation plan. Subsurface flows and any other contributions from non-EWMP areas were also identified in the baseline model for accounting purposes. Non-EWMP areas were not managed by EWMP BMPs but it is important to account for impact of non-EWMP areas on the validation, as further described in Section 0.

5.3 BMP Model Configuration

SUTAIN was used to identify the most cost-effective combination of management practices in each subwatershed that collectively achieved a 76% zinc load reduction in each jurisdiction. Figure 5-6 shows the most cost-effective distribution BMP capacity by BMP type (LID, green streets, and regional BMPs). Table 5-2 summarizes the detailed recipes for compliance for the four jurisdictions within the Puente Creek assessment area. For this exercise, the validation is focused on zinc RWL attainment and thus the BMPs associated with the 2026 metals attainment milestone were included in the model to validate RWL attainment for metals.

Puente Creek EWMP Assessment Area

EWMP Metals Compliance by 2026

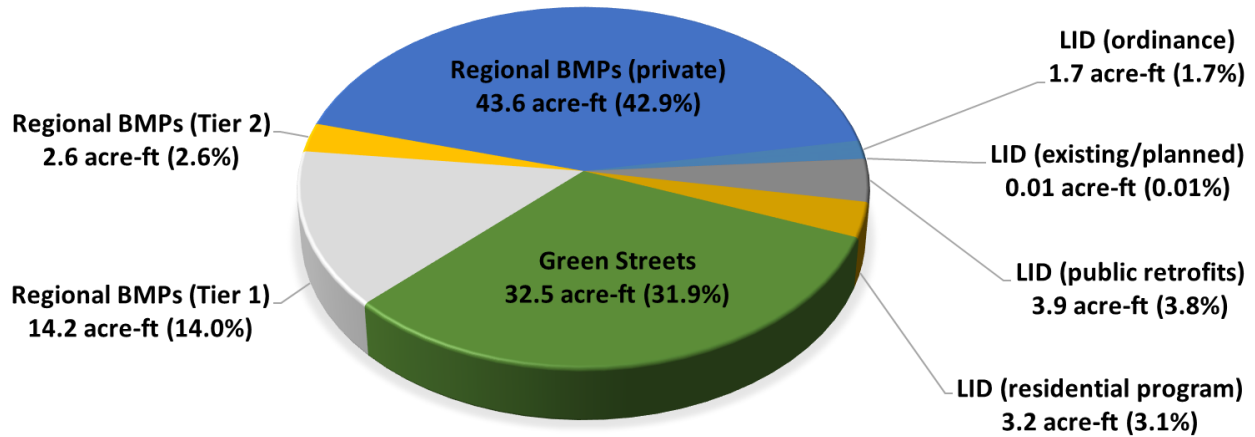

Figure 5-6. BMP capacities for metals compliance in the Puente Creek watershed.

Table 5-2. Detailed recipe for Metals TMDL compliance by jurisdiction for the Puente Creek Watershed

EWMP Implementation Plan Component		Optimized Capacity by Jurisdiction (acre-ft)				
		Industry	La Puente	Los Angeles County	West Covina	
For Metals Attainment by 2026	24-hour Volume Managed	14.28	28.71	48.58	21.14	
	LID	Ordinance	0.43	0.42	0.77	0.09
		Planned LID	---	---	0.01	---
		Public LID	0.14	0.42	3.27	0.05
		Residential LID	0.01	0.86	2.07	0.23
	Green Streets	0.98	9.00	17.62	4.85	
	Regional	Tier 1 (public, owned)	---	10.92	3.31	---
		Tier 2 (public, owned)	0.81	0.03	---	1.78
		Tier 2 (public, non-owned)	---	---	0.00	---
		Private	6.82	10.52	15.42	10.8
Total BMP Capacity		9.19	32.18	42.48	17.8	

5.4 Routing Configuration between Watershed and BMP Models for Validation Example

The validation process involved deconstructing and reconstructing the watershed model within the Puente Creek assessment area. A step-by-step sequence of tests were performed to systematically layer the components, verifying for expected outcomes from test cases at each step in the process. The steps include:

1. **Establish baseline (original subwatershed network):** run the baseline watershed model (with the original 8-subwatershed network), which serves as the primary reference point for validation.
2. **Confirm baseline (updated subwatershed network):** run the updated baseline watershed (with the updated jurisdiction-based network with 22 subwatersheds) and verify that flow and water quality matches results from Step 1.
 - a. **Establish EWMP baseline:** separate runoff into EWMP and non-MS4 timeseries. Non-MS4 areas are assumed to be managed by other means to achieve RWL. For the validation run, doing that ensures that non-EWMP areas do not contribute to exceedance at the assessment point. Thus, the concentrations of zinc from non-MS4 areas are “capped” at the RWL to prevent the non-MS4 areas from causing or contributing to RWL exceedances.
3. **Confirm optimized BMP solution:** combine baseline LSPC and SUSTAIN BMP model runs
 - a. Route 10 years of baseline continuous simulation runoff from LSPC through the selected EWMP BMPs to generate timeseries of treated runoff.
 - b. Replace baseline timeseries in the watershed with treated BMP effluent from SUSTAIN. That is, the timeseries of concentration and flow rate in the effluent from the selected BMP solution for each assessment area was inserted back into the watershed model (LSPC) and routed through the reach network.
 - c. Run the updated watershed model to generate 10-years of runoff and instream pollutant concentrations at the outlet of Puente Creek with BMPs implemented.
4. **Process Validate Output:** sort and plot 10-years of zinc *wet-weather* concentrations for each of the three model runs listed below.
 - a. Baseline model for Puente Creek (output from Step 1 or 2 above)
 - b. EWMP baseline model with non-MS4 area capped at RWL (output from Step 3 above)
 - c. BMP solution model run (output from Step 4 above)
5. **Validate Results:** Plot the three percentile plots from Step 4 on a graph, along with the RWL. Demonstrate that the BMP solution model run achieves RWL at the 90th percentile threshold for the modeled 10-year period. Attaining the RWL in the EWMP baseline model with non-MS4 areas capped at the RWL represents validation of the RAA approach.

5.5 Results and Conclusions

Per Step #4 and #5 of the validation process described above, the 10-year record was analyzed to validate that RWLs were attained on 90% of wet weather days. Figure 5-7 presents baseline timeseries vs. EWMP-implemented time series for flow and zinc concentration in Puente Creek. The successful

validation outcome (for Puente Creek) is shown in Figure 5-8. The 90th percentile wet weather concentration of total zinc at the mouth of Puente Creek is compared to the RWL. Three different conditions are shown in Figure 5-8, as follows:

1. Baseline/existing condition (“Baseline”, blue line)
2. Baseline condition, except with zinc concentrations capped at RWLs for runoff from non-MS4 and non-EWMP areas (“Baseline for EWMP MS4s”, green line)
3. Condition after BMPs specified by the RAA are implemented (“EWMP implemented”, orange line).

Validation is demonstrated by the outcome that the 90th percentile concentration at the mouth of Puente Creek is less than the zinc RWL. This validation is representative of each of the selected EWMPs including ULAR.

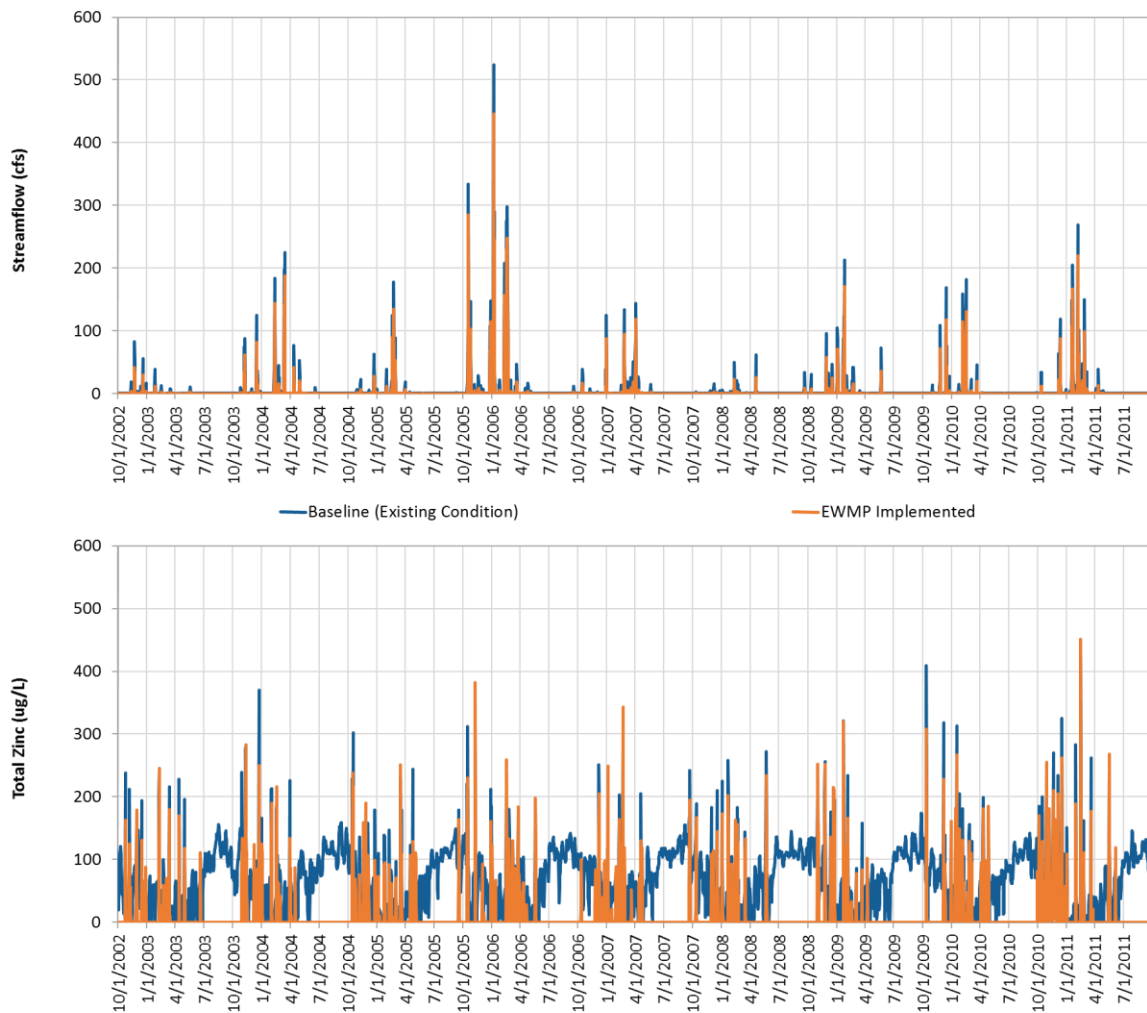

Figure 5-7. Instream validation 10-years timeseries plot demonstrating attainment of RWLs (Puente Creek).

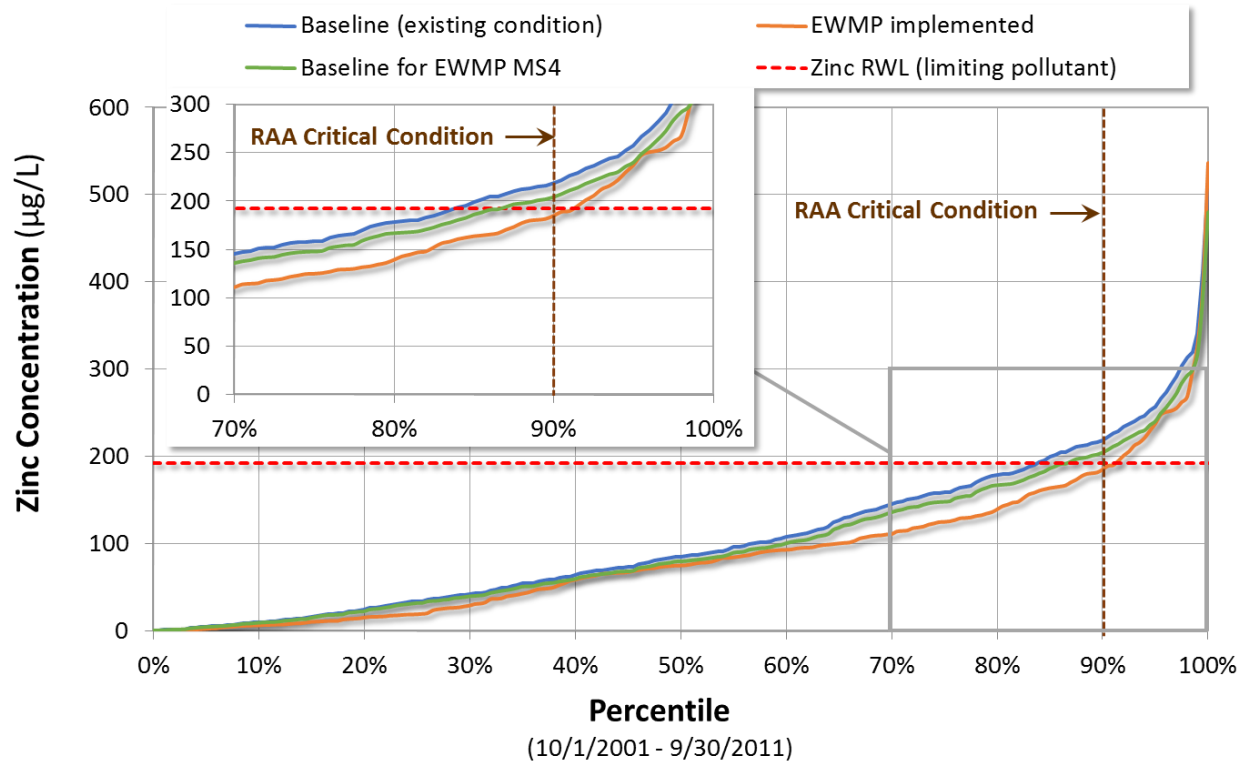

Figure 5-8. Instream validation plot demonstrating attainment of RWLs (Puente Creek).