

Please Note: The original version of this figure includes colorized features and shading. A black and white copy of this figure should not be used because it may not accurately represent the information presented.

- Notes:
1. Reportedly a soil wash sample
 2. Three soil samples collected adjacent to bathhouse at 011000 are not shown on this map at a MSL of 40 mg/kg
 3. Revised to 0.0004 mg/kg from 0.0004 mg/kg from previously reported value of 0.002 mg/kg
 4. Colors of 10 areas shown on site diagrams have no specific meaning. Diagrams were previously constructed for two different reports and combined here for the purpose of this report.

- LEGEND
- PROPERTY BOUNDARY
 - AREA BOUNDARY
 - DEEP ZONE GROUNDWATER MONITORING WELL
 - CORRELOE LOCATION
 - SPRING LOCATION
 - NEAR-SURFACE GROUNDWATER MONITORING WELL
 - NEAR-SURFACE GROUNDWATER PIEZOMETER
 - SURFACE WATER SAMPLE
 - FINER GRAINED UNIT
 - MAJOR FAULT LOCATION
 - INFERRED FAULT LOCATION BASED ON ONE OR A NUMBER OF THE FOLLOWING: DISCONTINUITY OF BEDDING CONTACT, LINEAR TOPOGRAPHIC FEATURE AND/OR SMALL SCALE STRUCTURES OBSERVED IN CORE
 - SMALL-SCALE FAULT
 - DRAINAGE DIVIDE
 - DRAINAGE
 - 871 SITE BOUNDARY
 - TOP OF WELL ELEVATION IN FEET (msl)
 - TOP OF SCREEN ELEVATION IN FEET (msl)
 - BOTTOM OF SCREEN ELEVATION IN FEET (msl)
 - TOTAL DEPTH OF BORING IN FEET
 - RANGE OF MEASURED WATER LEVELS

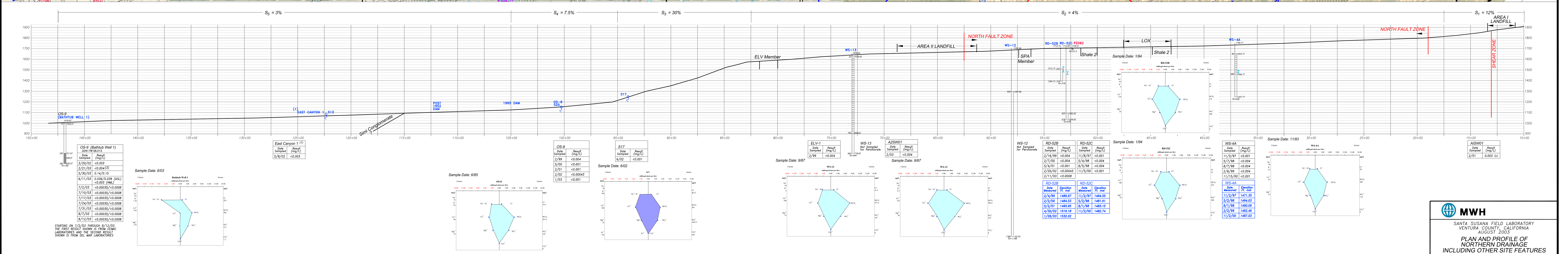

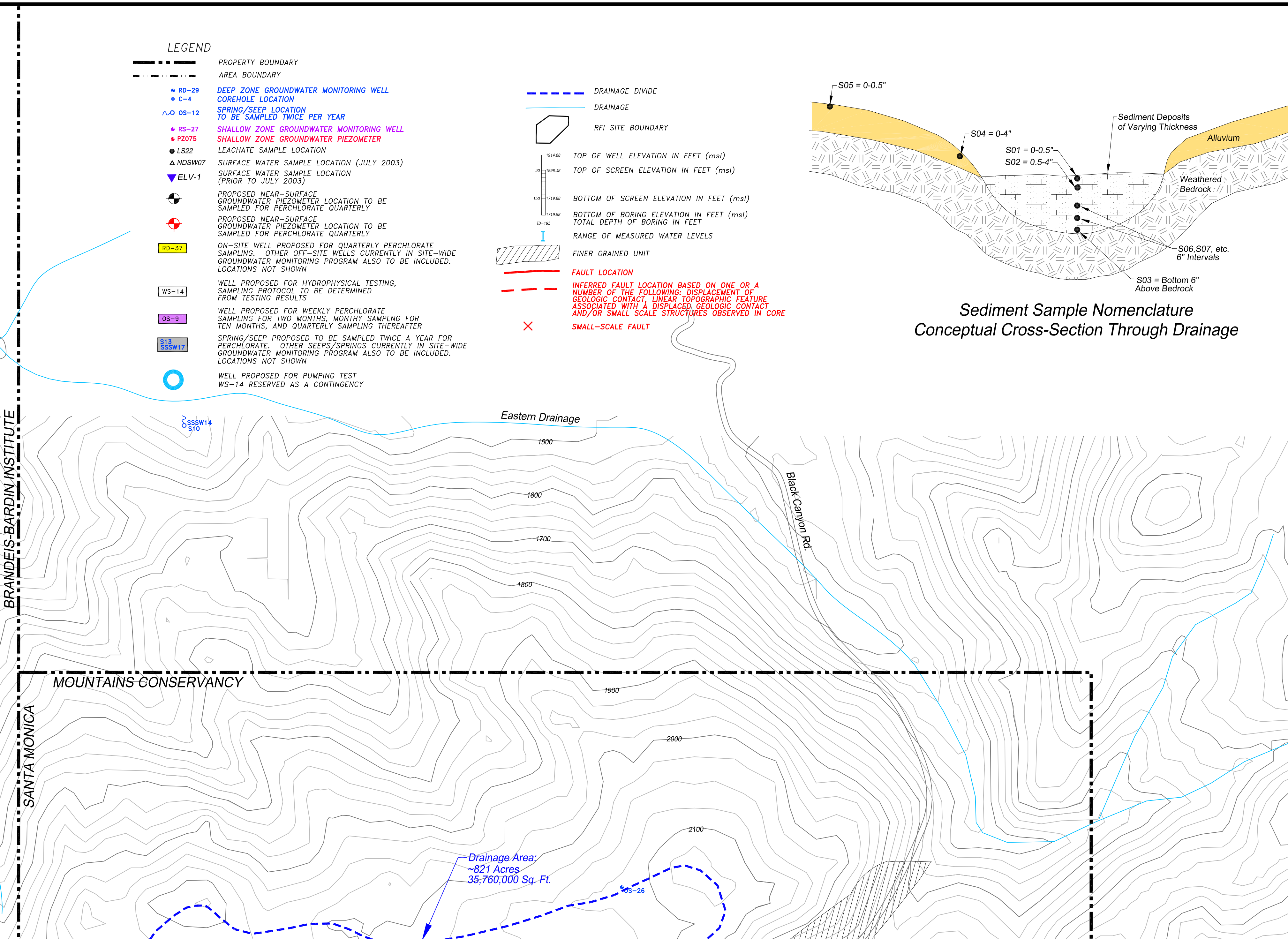
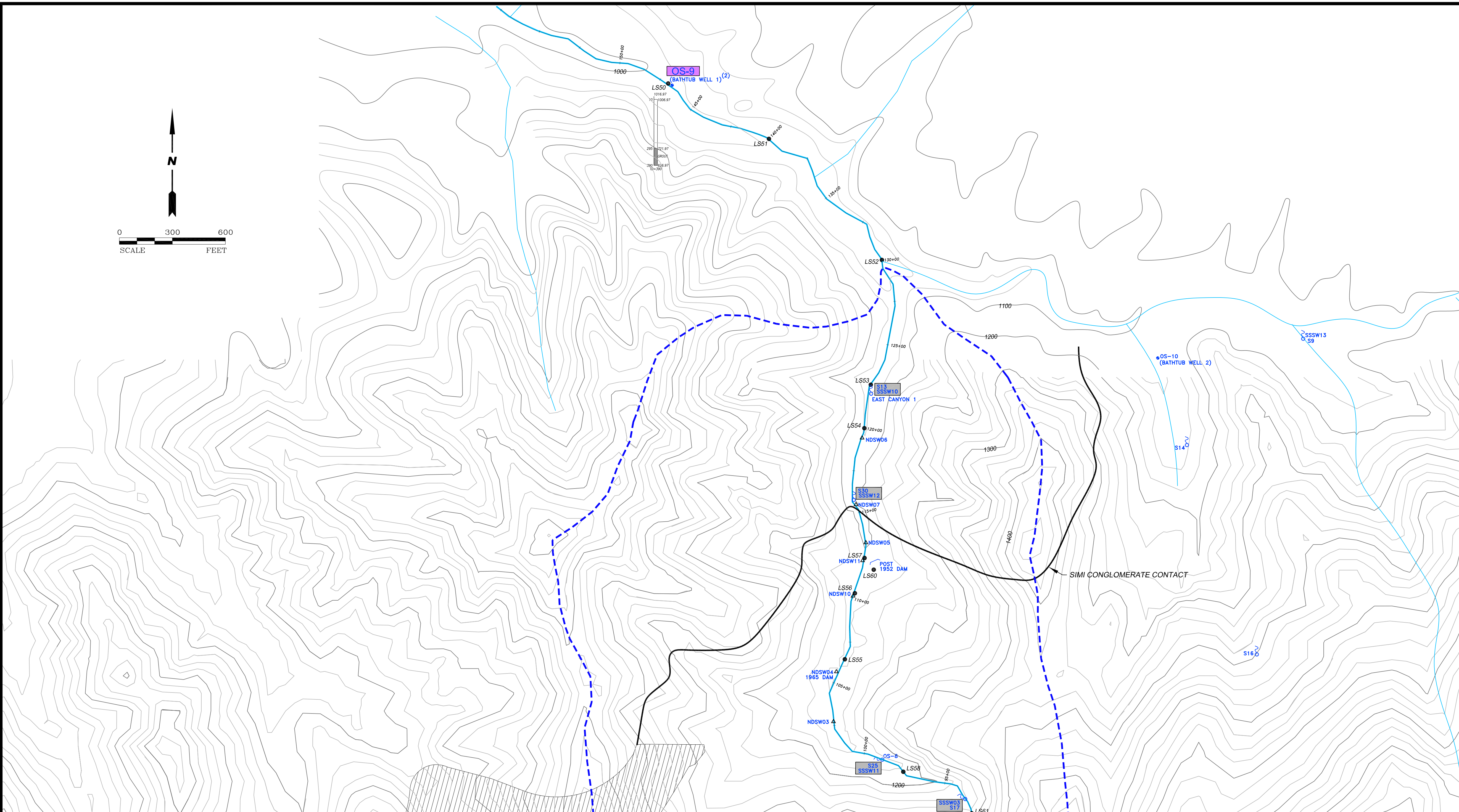
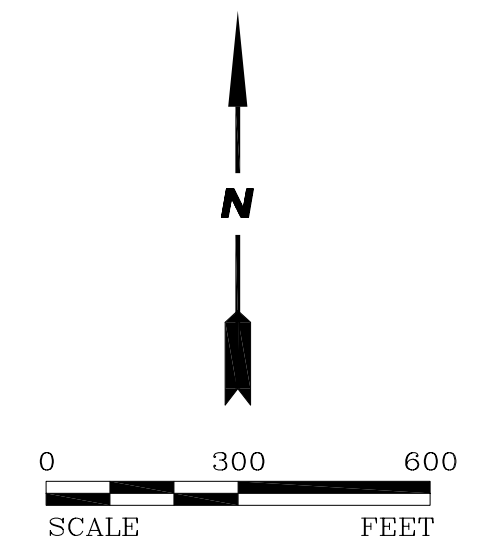

- LEGEND**
- PROPERTY BOUNDARY
 - AREA BOUNDARY
 - RD-29 CORRODE LOCATION
 - RD-05-12 DEEP ZONE GROUNDWATER MONITORING WELL TO BE SAMPLED TWICE PER YEAR
 - RD-27 SHALLOW ZONE GROUNDWATER MONITORING WELL
 - RD-28 SHALLOW ZONE GROUNDWATER PIEZOMETER
 - RD-22 LEACHATE SAMPLE LOCATION
 - RD-2007 SURFACE WATER SAMPLE LOCATION (JULY 2003)
 - ELV-1 SURFACE WATER SAMPLE LOCATION (PRIOR TO JULY 2003)
 - PROPOSED NEAR-SURFACE GROUNDWATER PIEZOMETER LOCATION TO BE SAMPLED FOR PERCHLORATE QUARTERLY
 - PROPOSED NEAR-SURFACE GROUNDWATER PIEZOMETER LOCATION TO BE SAMPLED FOR PERCHLORATE QUARTERLY
 - ON-SITE WELL PROPOSED FOR QUARTERLY PERCHLORATE SAMPLING (OTHER OFF-SITE WELLS CURRENTLY IN SITE-WIDE GROUNDWATER MONITORING PROGRAM ALSO TO BE INCLUDED. LOCATIONS NOT SHOWN)
 - WELL PROPOSED FOR HYDROPHYSICAL TESTING, SAMPLING PROTOCOL TO BE DETERMINED FROM TESTING RESULTS
 - WELL PROPOSED FOR WEEKLY PERCHLORATE SAMPLING FOR TEN MONTHS, AND QUARTERLY SAMPLING THEREAFTER
 - SPRING/SEEP PROPOSED TO BE SAMPLED TWICE A YEAR FOR PERCHLORATE. OTHER SEEPS/SPRINGS CURRENTLY IN SITE-WIDE GROUNDWATER MONITORING PROGRAM ALSO TO BE INCLUDED. LOCATIONS NOT SHOWN
 - WELL PROPOSED FOR PUMPING TEST
 - WS-14 RESERVED AS A CONTINGENCY

