LOS ANGELES REGIONAL WATER QUALITY CONTROL BOARD
Chair: Maria Mehranian
Vice Chair: Charles Stringer
Members: Maria Camacho, Francine B. Diamond,
Madelyn Glickfeld, Irma Munoz, Larry Yee

Samuel Unger
Samuel Unger, Executive Officer
Date: July 1, 2013

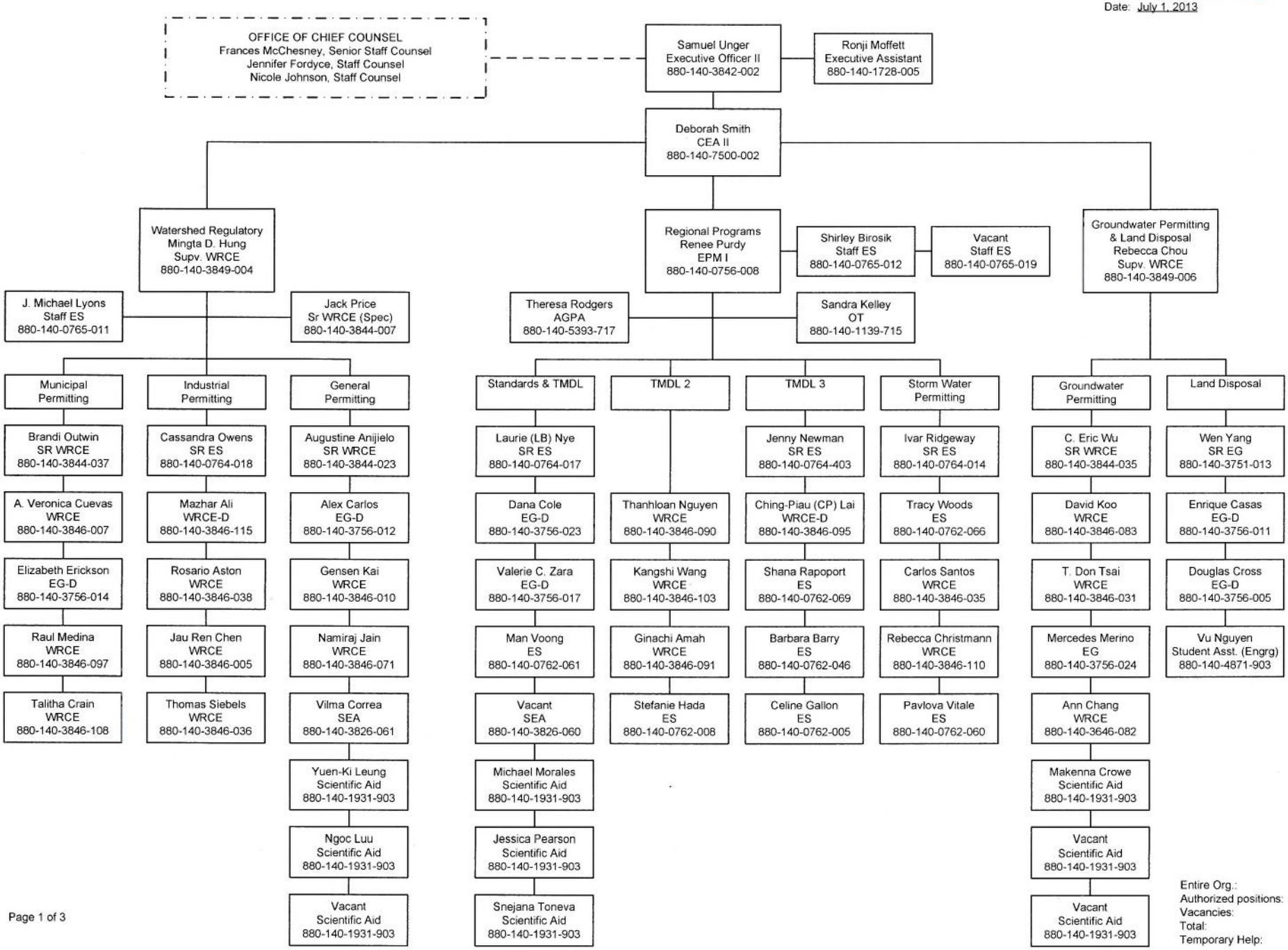

Entire Org.:	140
Authorized positions:	140
Vacancies:	5
Total:	145
Temporary Help:	19

LOS ANGELES REGIONAL WATER QUALITY CONTROL BOARD
Chair: Maria Mehranian
Vice Chair: Charles Stringer
Members: Maria Camacho, Francine B. Diamond,
Madelyn Glickfeld, Irma Munoz, Larry Yee

Samuel Unger
Samuel Unger, Executive Officer
Date: July 1, 2013

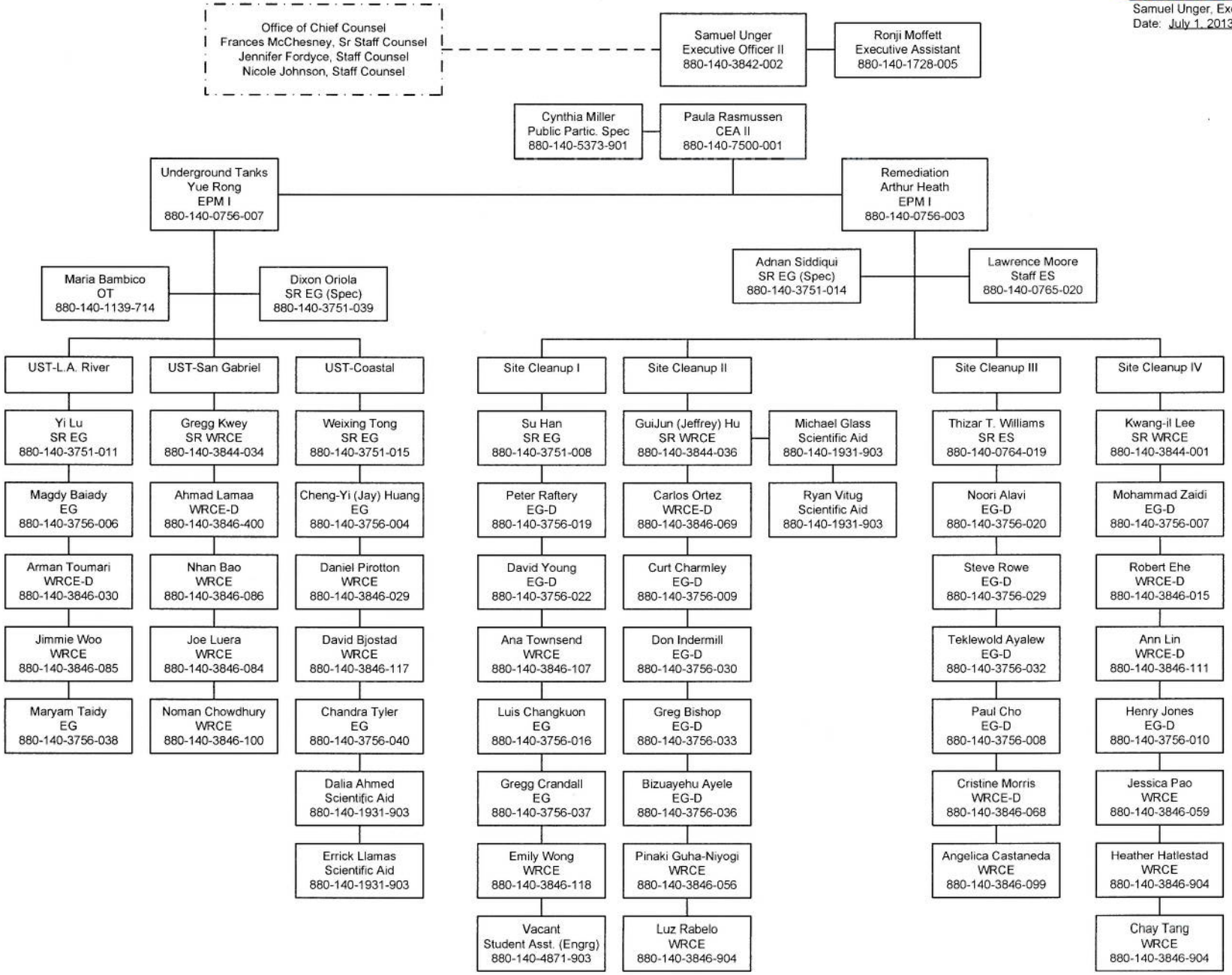

Entire Org.	140
Authorized position	140
Vacancies:	5
Total:	145
Temporary Help:	19

LOS ANGELES REGIONAL WATER QUALITY CONTROL BOARD
Chair: Maria Mehranian
Vice Chair: Charles Stringer
Members: Maria Camacho, Francine B. Diamond,
Madelyn Glickfeld, Irma Munoz, Larry Yee

Samuel Unger
Samuel Unger, Executive Officer
Date: July 1, 2013

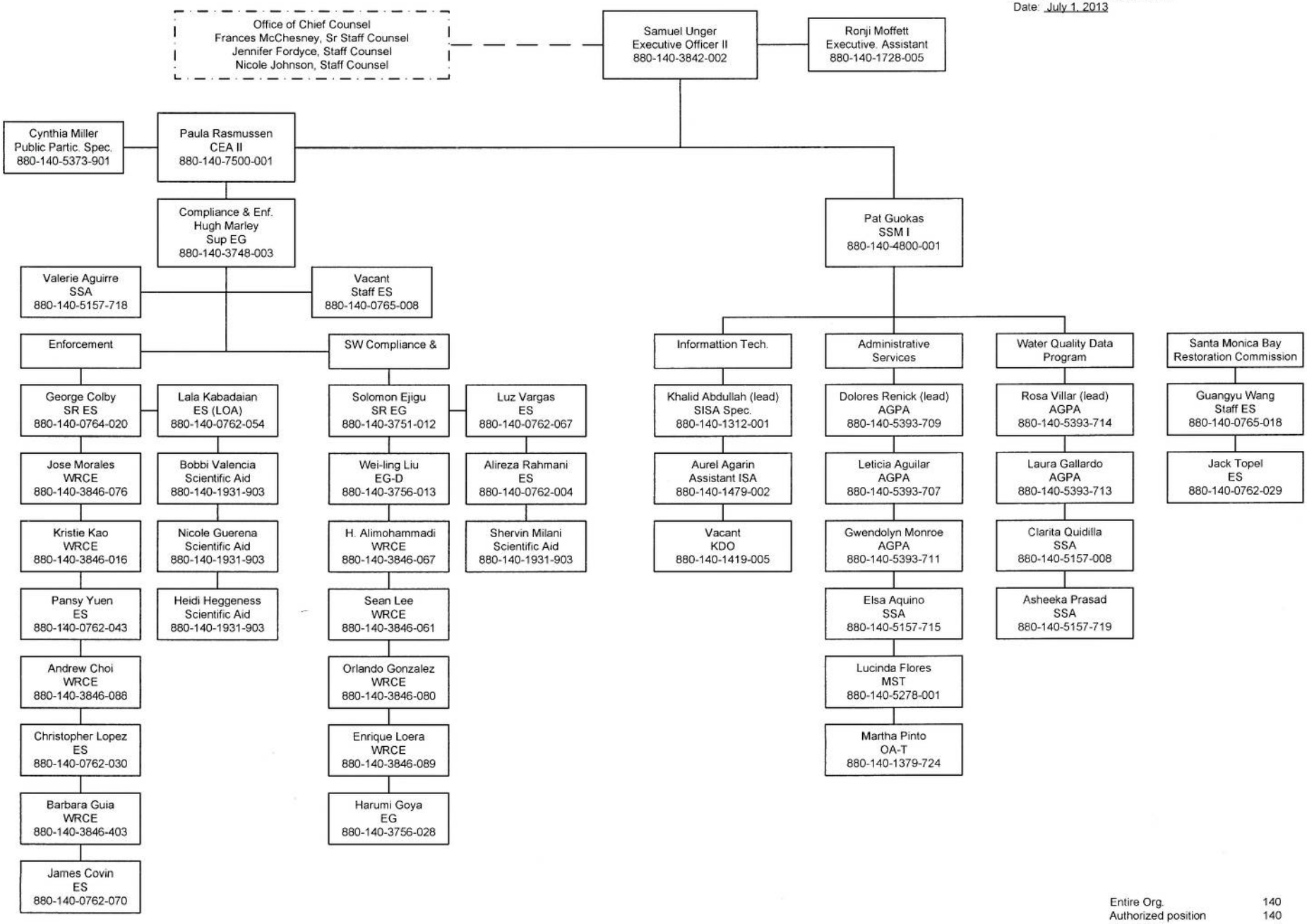

Entire Org.	140
Authorized position	140
Vacancies.	5
Total:	145
Temporary Help:	19