LOS ANGELES REGIONAL WATER QUALITY CONTROL BOARD
Chair: Charles Stringer
Vice Chair: Irma Muñoz
Members: Maria Camacho, Francine B. Diamond,
Madelyn Glickfeld, Maria Mehranian, Larry Yee

Samuel Unger, Executive Officer
Date: January 7, 2015

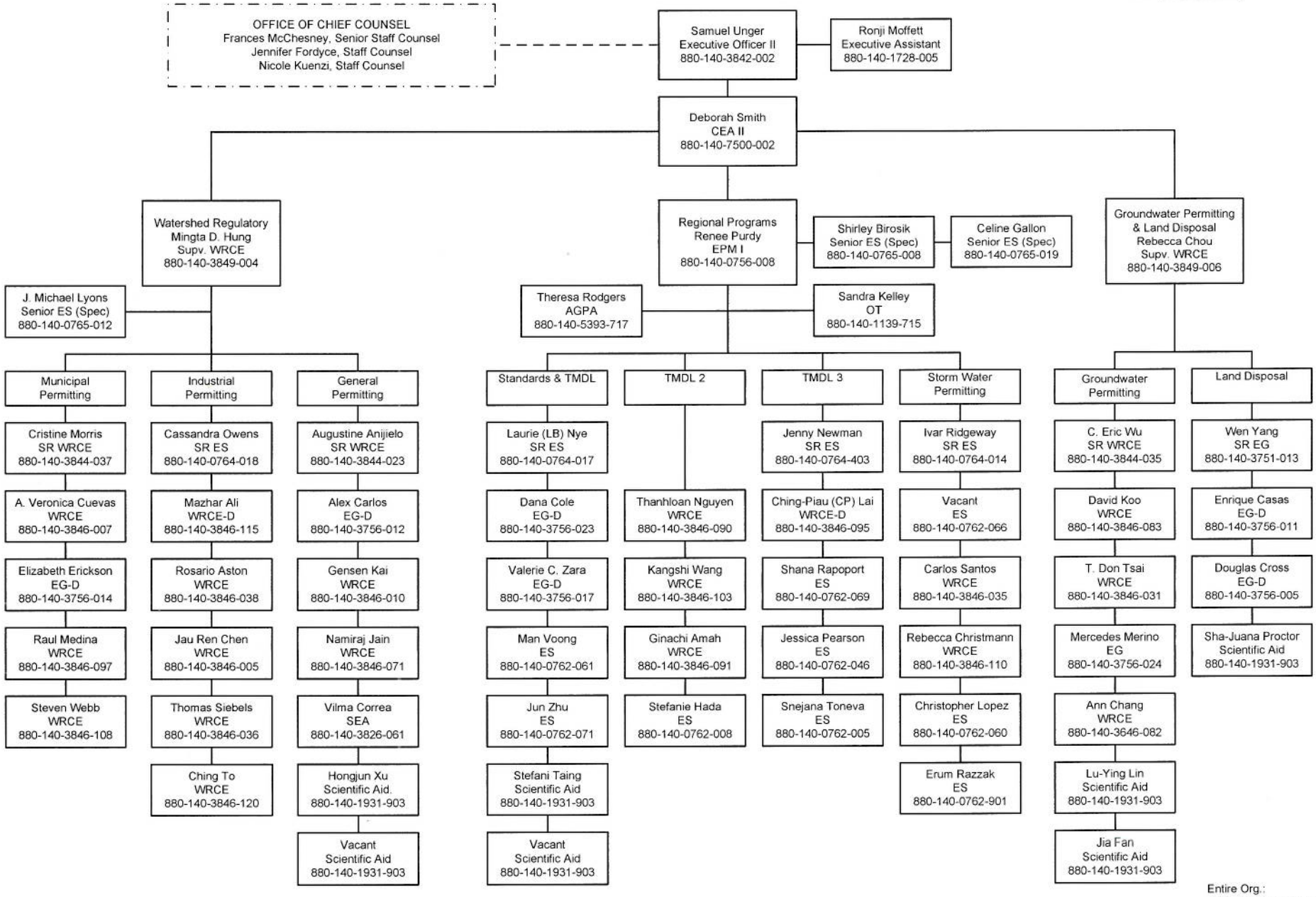

Entire Org.:	139
Authorized positions:	139
Vacancies:	2
Total:	139
Temporary Help:	17

LOS ANGELES REGIONAL WATER QUALITY CONTROL BOARD
Chair: Charles Stringer
Vice Chair: Irma Muñoz
Members: Maria Camacho, Francine B. Diamond,
Madelyn Glickfeld, Maria Mehranian, Larry Yee

Samuel Unger
Samuel Unger, Executive Officer
Date: January 7, 2015

Office of Chief Counsel
Frances McChesney, Sr Staff Counsel
Jennifer Fordyce, Staff Counsel
Nicole Kuenzi, Staff Counsel

Samuel Unger
Executive Officer II
880-140-3842-002

Ronji Moffett
Executive Assistant
880-140-1728-005

Susana Lagudis
Public Partic. Spec
880-140-5373-901

Paula Rasmussen
CEA II
880-140-7500-001

Underground Tanks
Yue Rong
EPM I
880-140-0756-007

Maria Bambico
OT
880-140-1139-714

Dixon Oriola
SR EG (Spec)
880-140-3751-039

UST-L.A. River

Yi Lu
SR EG
880-140-3751-011

Magdy Baiady
EG
880-140-3756-006

Arman Toumari
WRCE-D
880-140-3846-030

Jimmie Woo
WRCE
880-140-3846-085

Maryam Taidy
EG
880-140-3756-038

Errick Llamas
EG
880-140-3756-042

UST-San Gabriel

Gregg Kwey
SR WRCE
880-140-3844-034

Ahmad Lamaa
WRCE-D
880-140-3846-400

Nhan Bao
WRCE
880-140-3846-086

Joe Luera
WRCE
880-140-3846-084

Noman Chowdhury
WRCE
880-140-3846-100

Vacant
WRCE
880-140-3846-121

UST-Coastal

Weixing Tong
SR EG
880-140-3751-015

Cheng-Yi (Jay) Huang
EG-D
880-140-3756-004

Daniel Pirotton
WRCE
880-140-3846-029

David Bjostad
WRCE
880-140-3846-117

Chandra Tyler
EG
880-140-3756-040

Vacant
Engrg Stu Assist.
880-140-1931-903

Vacant
Scientific Aid
880-140-1931-903

Remediation
Arthur Heath
EPM I
880-140-0756-003

Vacant
Scientific Aid
880-140-1931-903

Adnan Siddiqui
SR EG (Spec)
880-140-3751-014

Lawrence Moore
Senior ES (Spec)
880-140-0765-020

Maile Gee
Engineering Geologist
3756-904

Site Cleanup I

Su Han
SR EG
880-140-3751-008

Peter Raftery
EG-D
880-140-3756-019

David Young
EG-D
880-140-3756-022

Ana Townsend
WRCE
880-140-3846-107

Luis Changkuon
EG
880-140-3756-016

Gregg Crandall
EG
880-140-3756-037

Emily Wong
WRCE
880-140-3846-118

Site Cleanup II

GuiJun (Jeffrey) Hu
SR WRCE
880-140-3844-036

Bill Liang
Engrg. Student Assist.
880-140-4871-903

Carlos Ortez
WRCE-D
880-140-3846-069

Vacant
Scientific Aid
880-140-1931-903

Curt Charmley
EG-D
880-140-3756-009

Vacant
WRCE
880-1403756-904

Greg Bishop
EG-D
880-140-3756-033

Bizuayehu Ayele
EG-D
880-140-3756-036

Rebecca Orr
WRCE
880-140-3846-056

Luz Rabelo
WRCE
880-140-3846-119

Gloria Pak
WRCE - LT
880-140-3846-904

Site Cleanup III

Thizar T. Williams
SR ES
880-140-0764-019

Noori Alavi
EG-D
880-140-3756-020

Steve Rowe
EG-D
880-140-3756-029

Teklewold Ayalew
EG-D
880-140-3756-032

Paul Cho
EG-D
880-140-3756-008

Jillian Ly
WRCE-D
880-140-3846-068

Angelica Castaneda
WRCE
880-140-3846-099

Vacant
EG - LT
880-140-3756-904

Ryan Vitug
Scientific Aid
880-140-1931-903

Site Cleanup IV

Kwang-il Lee
SR WRCE
880-140-3844-001

Vacant
WRCE
880-140-3846-904

Mohammad Zaidi
EG-D
880-140-3756-007

Vacant
EG
880-140-3756-904

Robert Ehe
WRCE-D
880-140-3846-015

Ann Lin
WRCE-D
880-140-3846-111

Jeff Brooks
EG-D
880-140-3756-010

Jessica Pao
WRCE
880-140-3846-059

Shervin Milani
WRCE - LT
880-140-3846-904

Vacant
Scientific Aid
880-140-1931-903

Entire Org.	139
Authorized position	139
Vacancies:	2
Total:	139
Temporary Help:	17

LOS ANGELES REGIONAL WATER QUALITY CONTROL BOARD
Chair: Charles Stringer
Vice Chair: Irma Muñoz
Members: Maria Camacho, Francine B. Diamond,
Madelyn Glickfeld, Maria Mehranian, Larry Yee

Samuel Unger, Executive Officer
Date: January 7, 2015

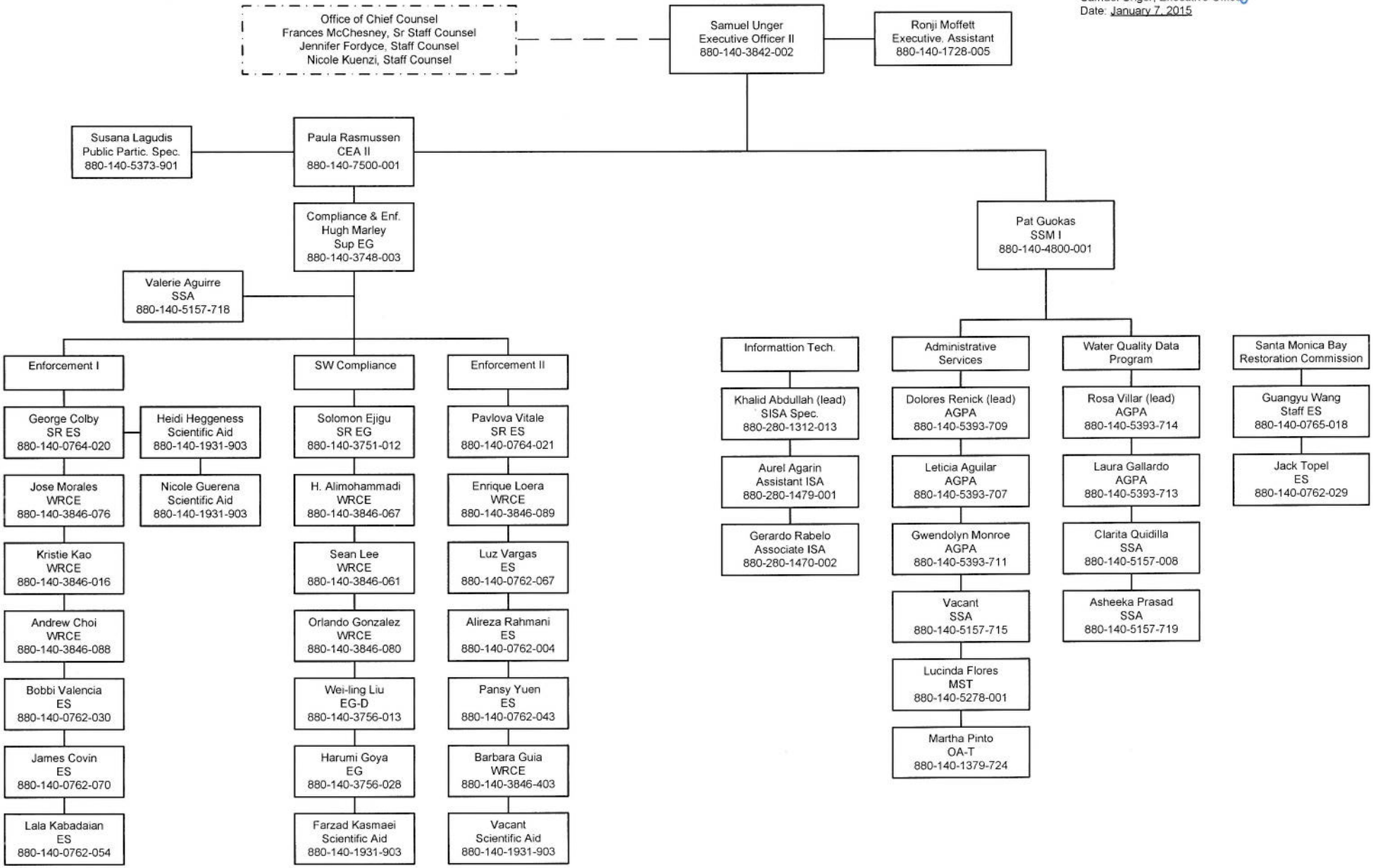

Entire Org.	139
Authorized position	139
Vacancies:	2
Total:	139
Temporary Help:	17