California Regional Water Quality Control Board
Los Angeles Region

February 10, 2011

B O A R D M E M B E R S

Mary Ann Lutz (C)
Madelyn Glickfeld (VC)
Steve Blois
Francine B. Diamond
Maria Mehranian
Charles Stringer

Samuel Unger
Executive Officer

OFFICE OF CHIEF COUNSEL
Jennifer Fordyce, Staff Counsel

Samuel Unger
Executive Officer
3851-001

Ronji Moffett
Executive Asst
1728-005

Deborah Smith
Chief Deputy EO
7500-002

CONTAMINATED SEDIMENT
James M Lyons
Staff ES
0765-019

WATERSHED REGULATORY
Mingta D. Hung
Supv. WRCE
3849-004

Jack Price
Sr WRCE (Spec)
3844-007

Juanita Gallegos
OT
1139-715

Basin Planning Coord.
Rebecca V. Nascimento
Staff ES
0765-011

WATERSHED COORD
Shirley Birosik
Staff ES
0765-012

REGIONAL PROGRAMS
Renee Purdy
EPM I
0756-008

Theresa Rodgers
AGPA
5393-717

Sandra Kelley
OT
1139-014

GROUNDWATER PERMITTING & LANDFILLS
Rebecca Chou
SUP WRCE
3849-006

MUNICIPAL PERMITTING
Brandi Outwin
SR WRCE
3844-037
A.Veronica Cuevas
WRCE
3846-007
T. Don Tsai
WRCE
3846-031
Raul Medina
WRCE
3846-097
Vacant
WRCE
3846-038

INDUSTRIAL PERMITTING
Cassandra Owens
SR ES
0764-018
Mazhar Ali
WRCE-D
3846-115
Rosario Aston
WRCE
3846-010
Jau Ren Chen
WRCE
3846-005
Rebecca Christmann
WRCE
3846-036

GENERAL PERMITTING
Augustine Anijielo
SR WRCE
3844-034
Gensen Kai
WRCE
3846-108
Namiraj Jain
WRCE
3846-110
Alex Carlos
EG
3756-012
Vilma Correa
SEA
3826-060

STANDARDS & TMDL
Laurie (LB) Nye
SR ES
0764-017
Dana Cole
EG-D
3756-023
Valerie Carrillo
EG
3756-024
Ginachi Amah
WRCE
3846-091
Man Voong
ES
0762-005
Thomas Siebels
SEA
3826-059

TMDL 2
Vacant
SR WRCE
3844-023
Thanhloan Nguyen
WRCE
3846-090
Kangshi Wang
WRCE
3846-103
Stefanie Hada
ES
0762-060
Vacant
WRCE
3846-071

TMDL 3
Jenny Newman
SR ES
0764-403.
Ching-Piau (CP) Lai
WRCE-D
3846-095
Yanjie Chu
ES
0762-008
Vacant
ES
0762-061
Vacant
ES
0762-055

STORM WATER PERMITTING
Ivar Ridgeway
SR ES
0764-014
Tracy Woods
ES
0762-014
Carlos Santos
WRCE
3846-035
James (Jim) Covin
ES
0762-043

LAND DISPOSAL UNIT
Wen Yang
SR EG
3751-013
Enrique Casas
EG-D
3756-011
Douglas Cross
EG-D
3756-005
Vacant
EG
3756-014

Groundwater Permitting
C. Eric Wu
SR WRCE
3844-035
Elizabeth Erickson
EG-D
3756-017
Toni Callaway
EG-D (.9)
3756-010
David Koo
WRCE
3846-083
Dionisia Rodriguez
ES
0762-036

California Regional Water Quality Control Board
Los Angeles Region

February 10, 2011

B O A R D M E M B E R S

Mary Ann Lutz (C)
Madelyn Glickfeld (VC)
Steve Blois
Francine B. Diamond
Maria Mehranian
Charles Stringer

Samuel Unger
Executive Officer

Samuel Unger
Executive Officer
3851-001

OFFICE OF CHIEF COUNSEL
Jennifer Fordyce, Staff Counsel

Ronji Moffett
Executive Asst
1728-005

Vacant
CEA
7500-001

UNDERGROUND TANKS
Yue Rong
EPM I
0756-007

Maria Bambico
OT
1139-714

REMEDIATION
Arthur Heath
EPM I
0756-003

Adnan Siddiqui
SR EG (Spec)
3751-014

PERMIT COORDINATOR
George (Russ) Colby
Staff ES
0765-008

COMPLIANCE & ENFORCEMENT
Paula Rasmussen
EPM I
0756-005

UST- LA RIVER
Yi Lu
SR EG
3751-011
- Magdy Baiady, EG, 3756-006
- Arman Toumari, WRCE-D, 3846-030
- Jimmie Woo, WRCE, 3846-085
- Maryam Taidy, EG, 3756-038

UST- SAN GABRIEL
Gregg Kwey
SR WRCE
3844-005
- Ahmad Lamaa, WRCE-D, 3846-400
- Ha Nguyen, WRCE-D, 3846-116
- Nhan Bao, WRCE, 3846-086
- Joe Luera, WRCE, 3846-084
- Noman Chowdhury, WRCE, 3846-100

UST- COASTAL
Weixing Tong
SR EG
3751-015
- Cheng-Yi (Jay) Huang, EG-D, 3756-004
- Daniel Pirroton, WRCE, 3846-029
- David Bjostad, WRCE, 3846-117
- Chandra Cansler, SEA (EG T&D), 3826-062

SITE CLEANUP I
Su Han
SR EG
3751-016
- Peter Raftery, EG-D, 3756-019
- David Young, EG-D, 3756-022
- Ana Townsend, WRCE, 3846-107
- Luis Changkuon, EG, 3756-016
- Ann Chang, WRCE, 3846-082
- Gregg Crandall, EG, 3756-037

SITE CLEANUP II
GuiJun(Jeffrey) Hu
SR WRCE
3844-036
- Carlos Ortez, WRCE-D, 3846-069
- Curt Charmley, EG-D, 3756-009
- Don Indermill, EG-D, 3756-030
- Greg Bishop, EG-D, 3756-033
- Bizuayehu Ayele, EG-D, 3756-036
- Pinaki Guha-Niyogi, WRCE, 3846-056
- Lawrence Moore, ES, 0762-046

SITE CLEANUP III
Thizar Tintut-Williams
SR ES
0764-019
- Noori Alavi, EG-D, 3756-020
- Steve Rowe, EG-D, 3756-029
- Teklewold Ayalew, EG-D, 3756-032
- Paul Cho, EG-D, 3756-008
- Angelica Castaneda-Jimenez, WRCE, 3846-099

SITE CLEANUP IV
Kwang-il Lee
SR WRCE
3844-001
- Dixon Oriola, EG-D, 3756-039
- Mohammad Zaidi, EG-D, 3756-007
- Robert Ehe, WRCE-D, 3846-015
- Ann Lin, WRCE-D, 3846-111
- Henry Jones, EG, 3756-034
- Cristine Morris, WRCE, 3846-068

ENFORCEMENT
Hugh Marley
SR EG
3751-008
- Jose Morales, WRCE, 3846-076
- Aniela Zaszkodna, WRCE, 3846-059
- Kristie Kao, WRCE, 3846-403
- Pansy Yuen, ES, 0762-030
- Mercedes Merino, EG (LOA), 3756-031
- Lala Kabadaian, ES, 0762-054
- Andrew Choi, WRCE, 3846-088
- Christopher Lopez, ES, 0762-067

SW COMPLIANCE & ENFORCEMENT
Ejigu Solomon
SR EG
3751-012
- Wei-ling (Wendy) Liu, EG, 3756-027
- Hossein Alimohammadi, WRCE, 3846-067
- Sean Lee, WRCE, 3846-061
- Orlando Gonzalez, WRCE, 3846-080
- Enrique Loera, WRCE, 3846-089
- Harumi Goya, EG, 3756-013
- Vacant, SEA, 3826-061
- Vacant, ES, 0762-004
- Vacant, ES, 0762-066
- Vacant, WRCE, 3846-016

California Regional Water Quality Control Board
Los Angeles Region

February 10, 2011

B O A R D M E M B E R S

Mary Ann Lutz (C)
Madelyn Glickfeld (VC)
Steve Blois
Francine B. Diamond
Maria Mehranian
Charles Stringer
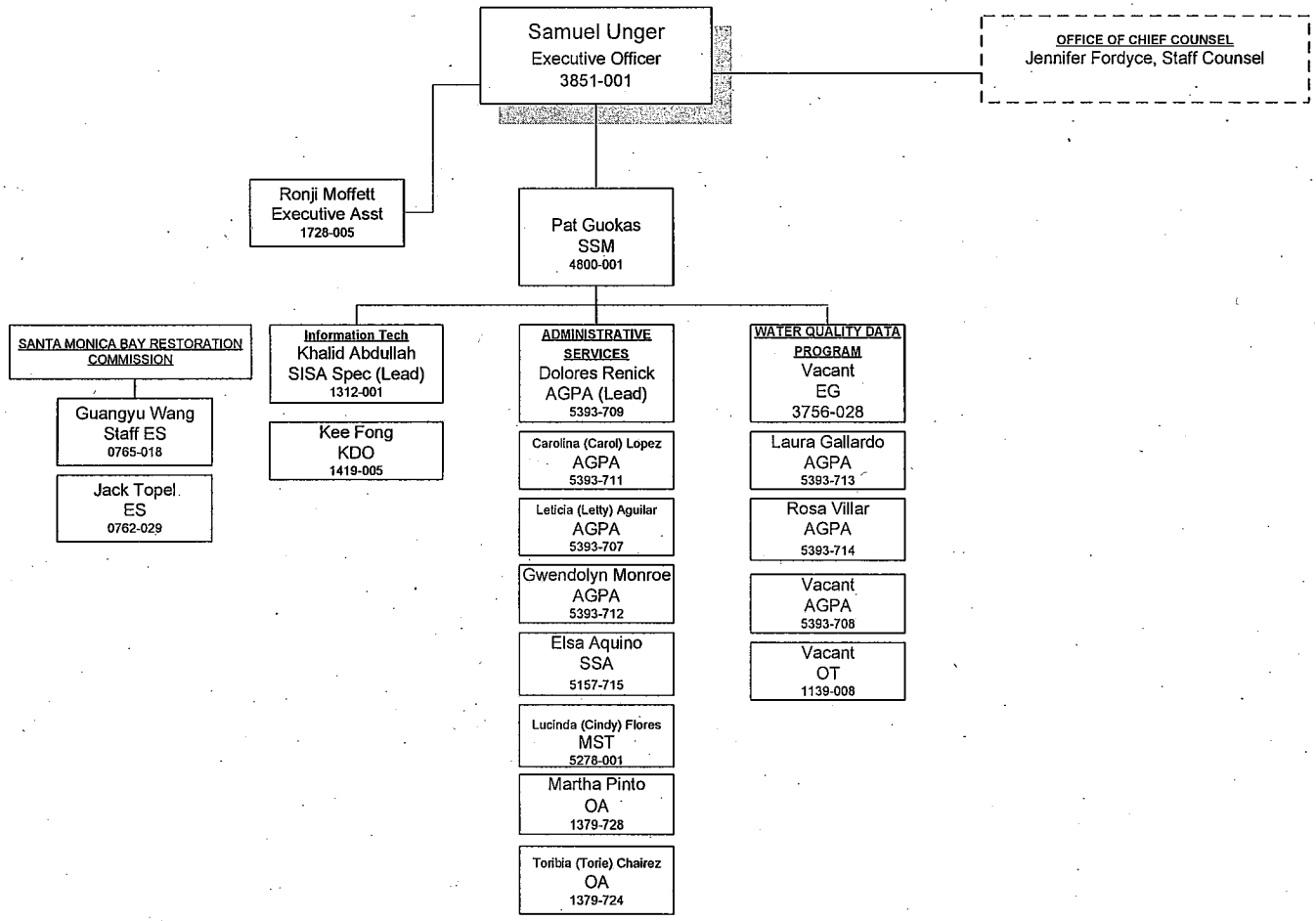
Samuel Unger
Executive Officer