

Z:\PG&E\EMM\_X\_Files\Sept 2011\Figure 20 (Cr in GW NW recent) (2011-9-7)8x11.mxd

Note: Data for new monitoring wells is from July/August 2011.  
 Data for previously existing wells is from Second Quarter 2011.  
 Well MW-121S was sampled twice and chromium concentrations decreased substantially during the second sampling event. The most recent result is posted for this well

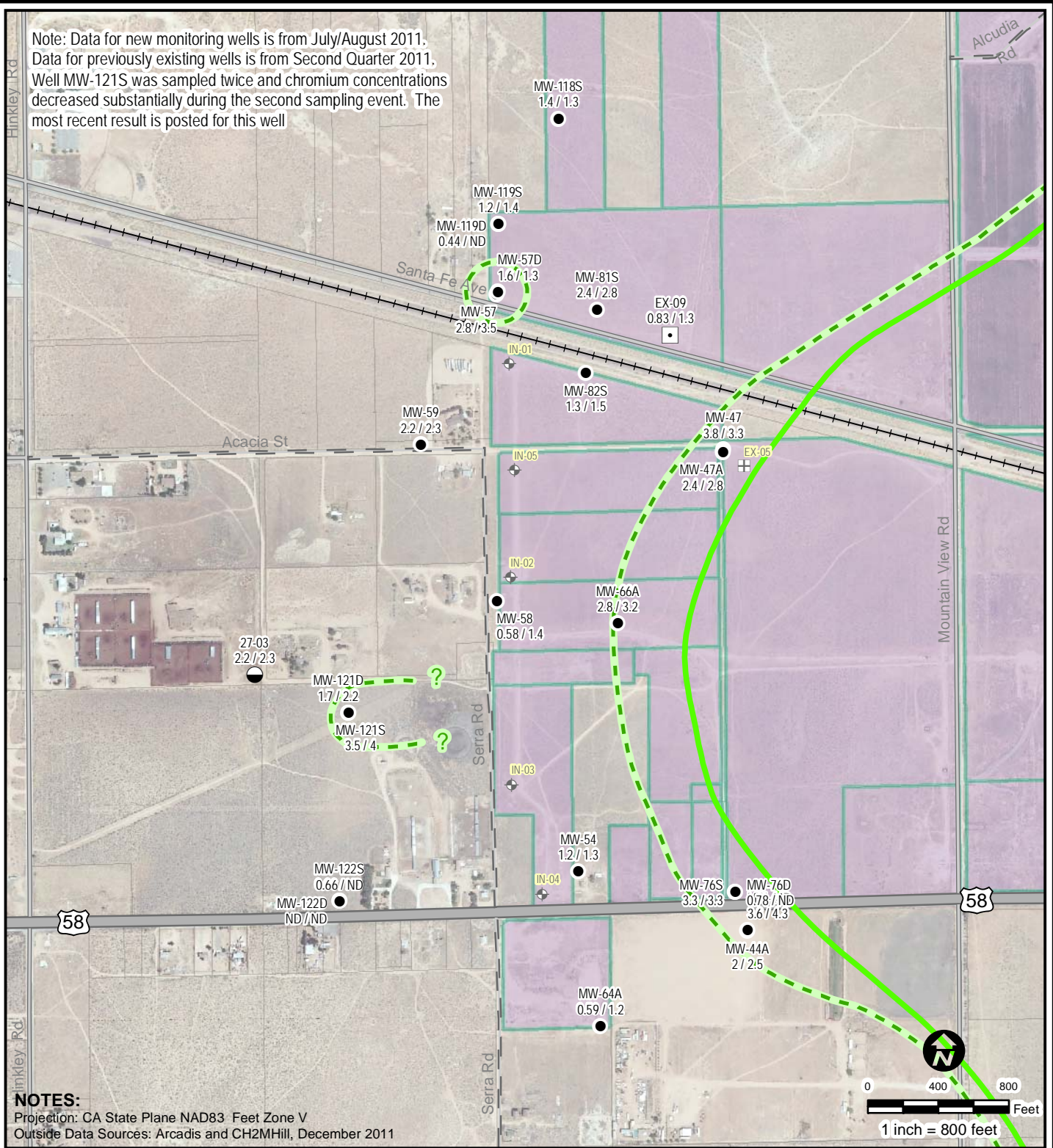

**NOTES:**

Projection: CA State Plane NAD83 Feet Zone V  
 Outside Data Sources: Arcadis and CH2MHill, December 2011

**Wells by Well Type**

- Groundwater Monitoring Well
- ◐ Groundwater Extraction Well For Agricultural Unit (AU) Operations
- ◑ Groundwater Extraction Well For DVD Operations
- ⊕ Freshwater Injection Well

■ PGE Property Boundaries

**A1 Chromium Plume (August 2011)**  
 Concentration of Hexavalent Chromium (ug/l)



57 LAFAYETTE CIRCLE, 2ND FLOOR  
 LAFAYETTE, CALIFORNIA  
 PHONE: (925) 299-9300 FAX: (925) 299-9302

FOR:  
 Pacific Gas & Electric  
 Groundwater Remediation Project  
 Hinkley, California

**CHROMIUM IN GROUNDWATER OF THE UPPER AQUIFER TO THE NORTHWEST OF THE CHROMIUM PLUME - (RIGHT PANEL)**

FIGURE:  
**20**

JOB NUMBER: 185702424    DRAWN BY: TF    CHECKED BY: BD    APPROVED BY: CM    DATE: 09/01/11