CRWQCB-Lahontan
South Lake Tahoe

Harold J. Singer
Executive Officer
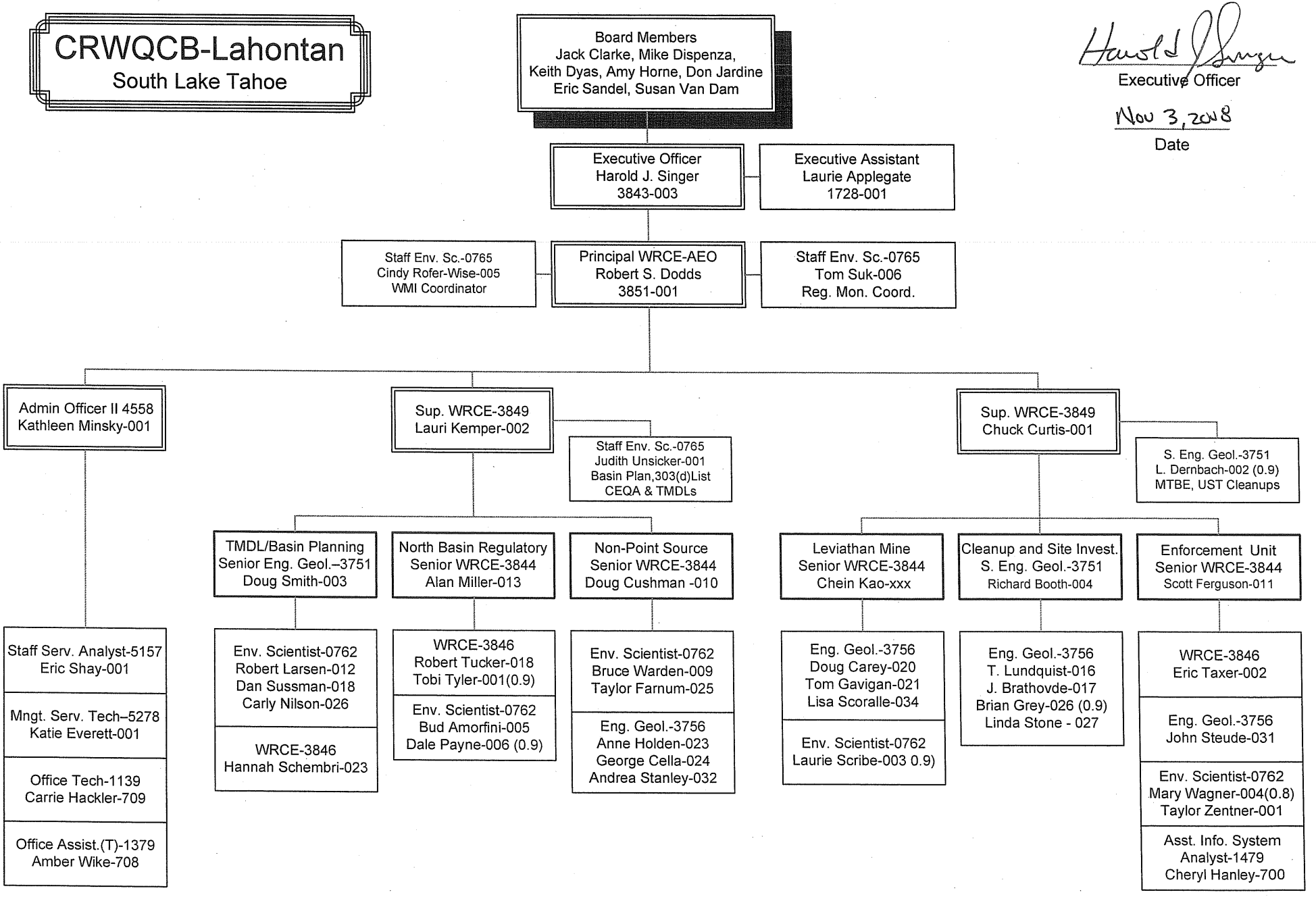
Nov 3, 2008
Date