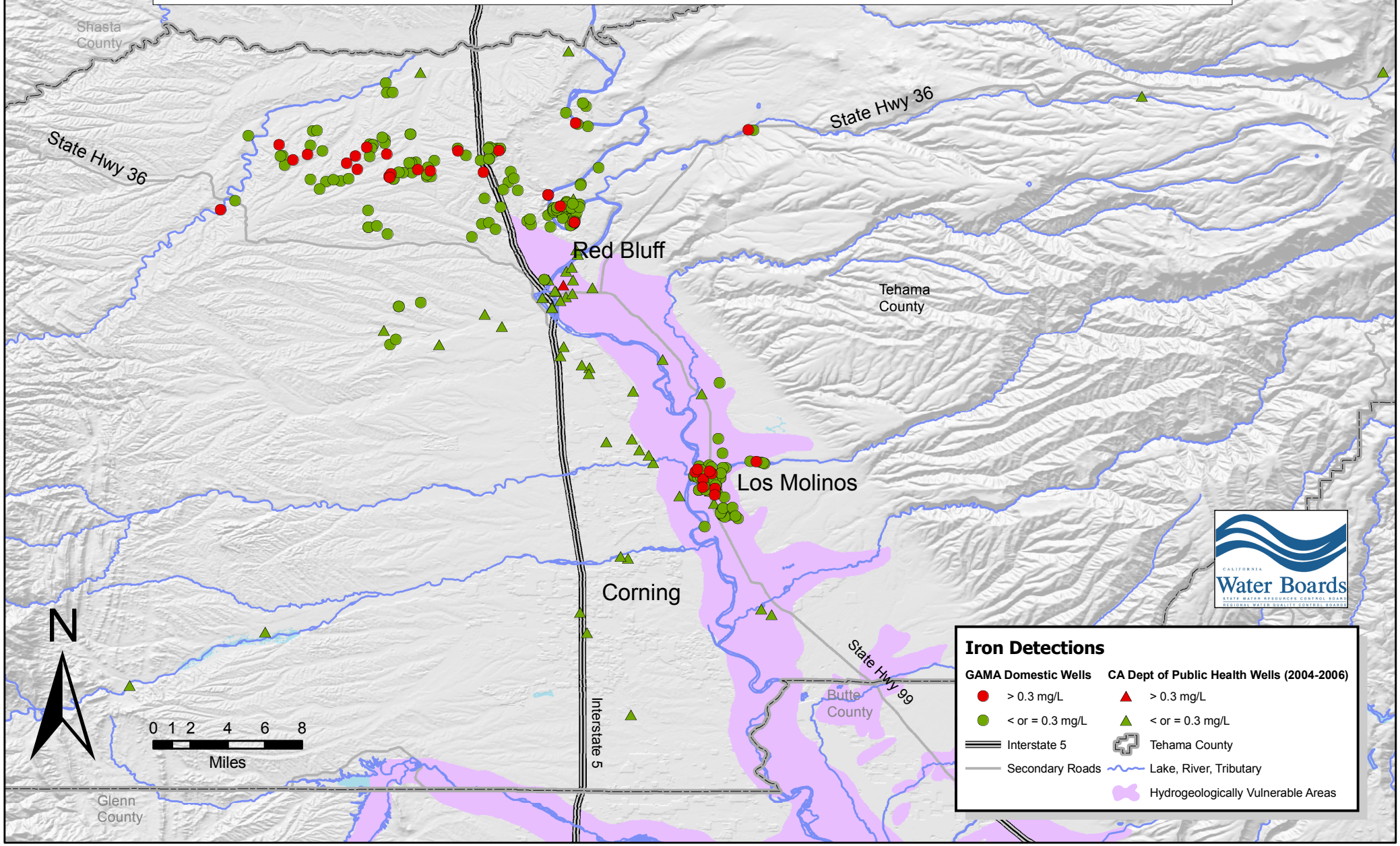Groundwater Ambient Monitoring and Assessment (GAMA) Domestic Well Project
Tehama County Focus Area, 2005
Iron in Domestic and Public Wells