Results of Coliform Bacteria Analysis - Spring, 2005
Voluntary Domestic Well Sampling Project
Tehama County Focus Area

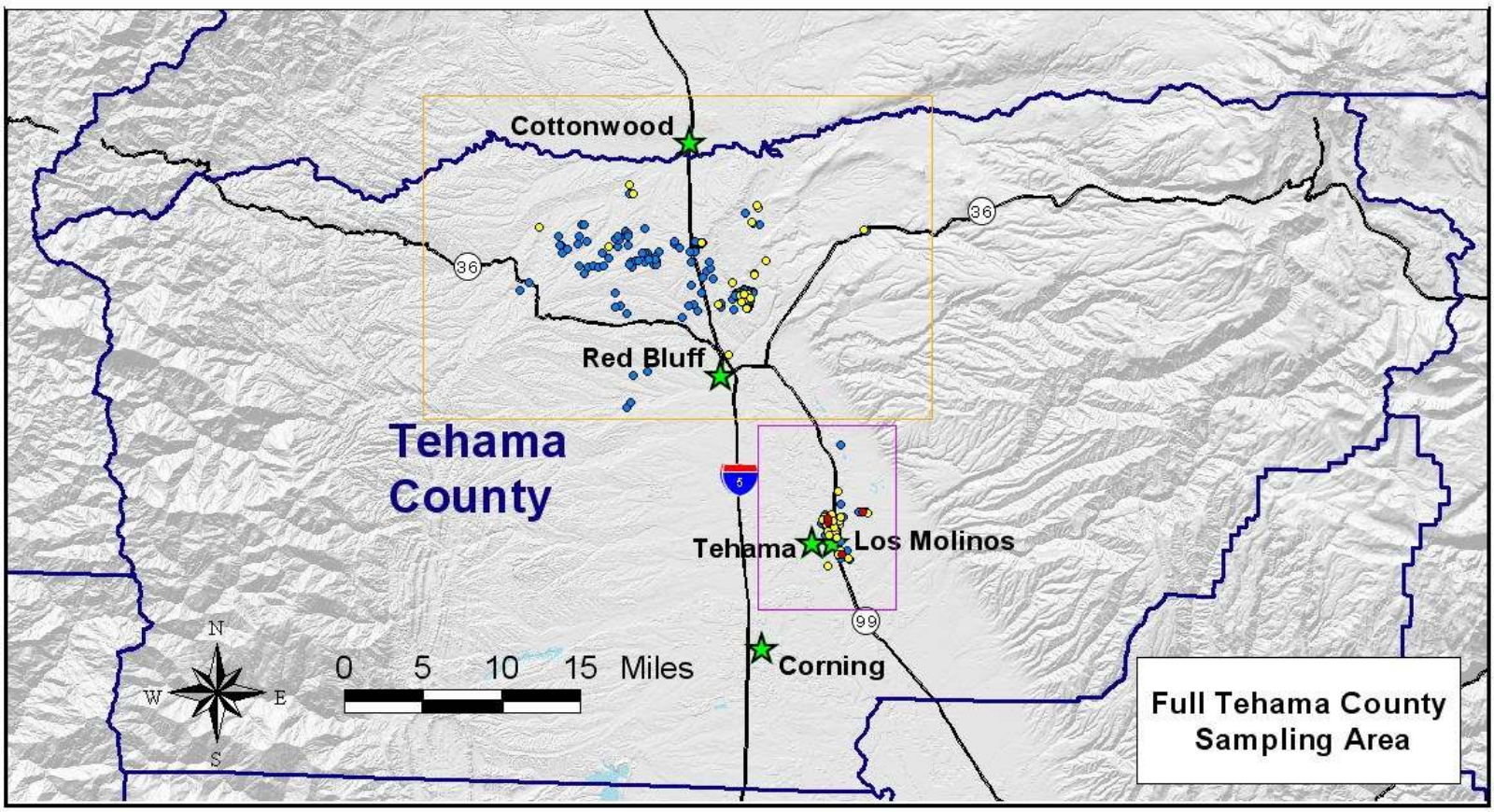

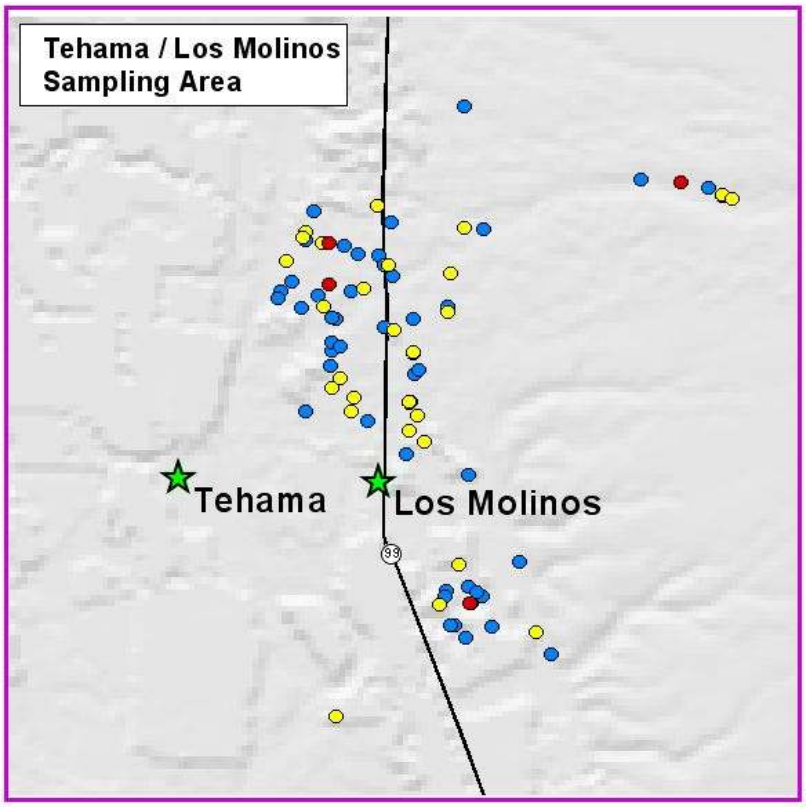

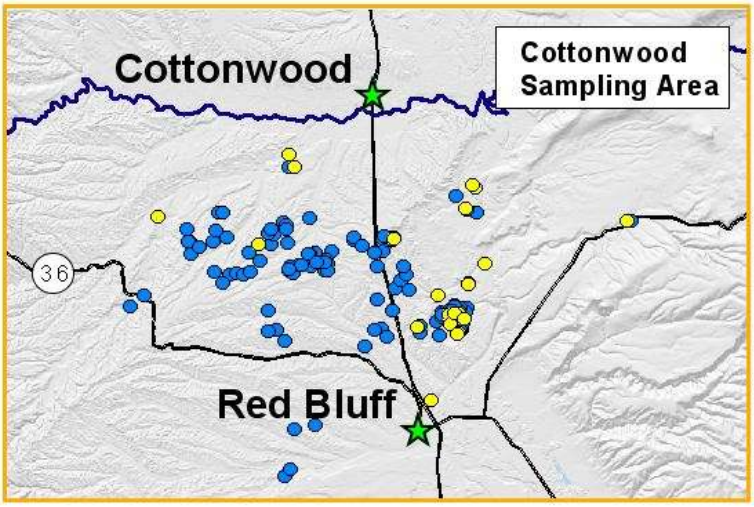

Explanation

- Wells With Detections of Fecal Coliform Bacteria (4 total)
- Wells With Detections of Total Coliform Bacteria (58 total)
- Wells Without Coliform Bacteria Detections (165 Total)