Resolution 68-16

Statement of Policy with Respect to Maintaining High Quality of Waters in California
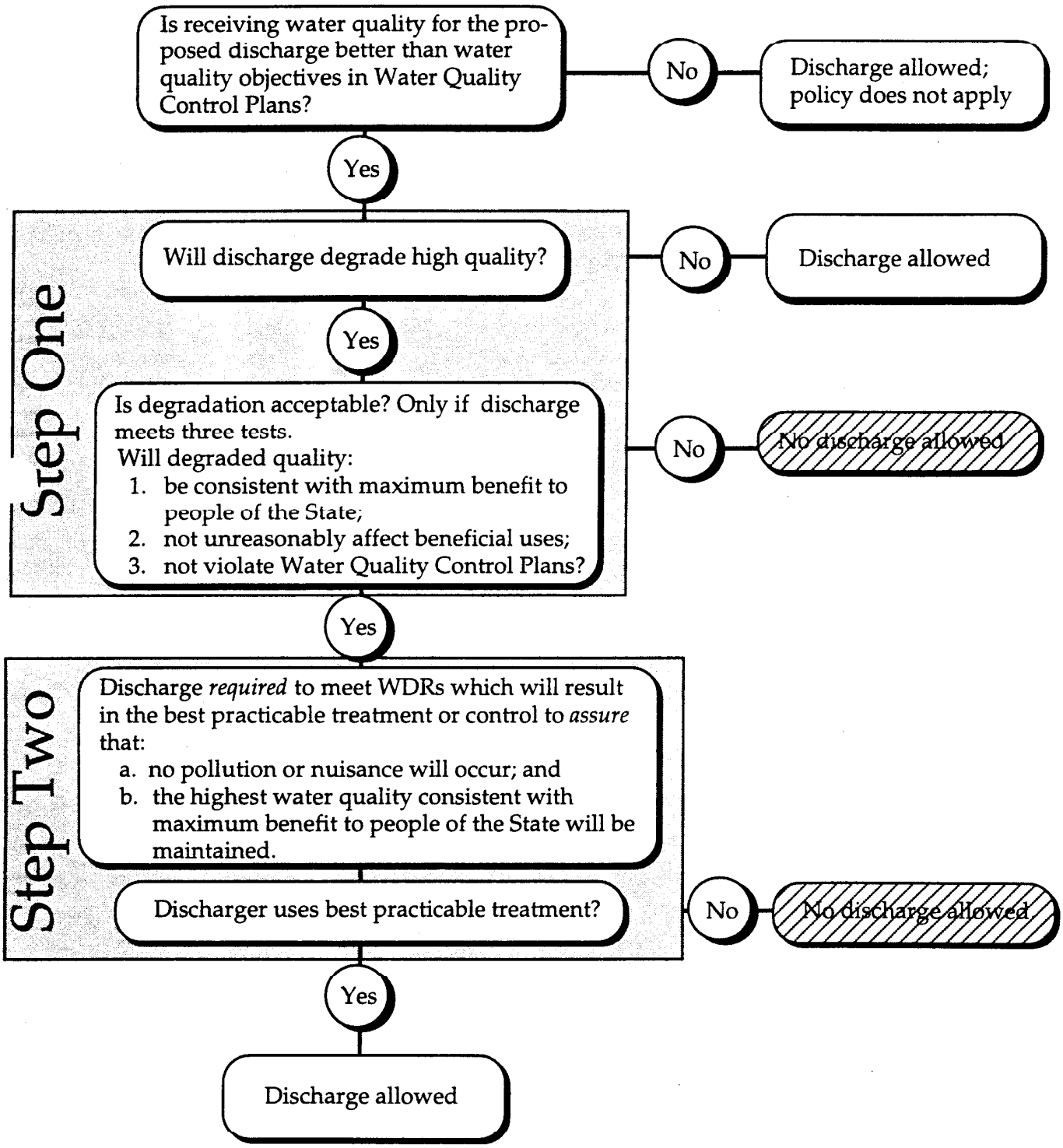
Decision Chart