

**CALIFORNIA REGIONAL WATER QUALITY CONTROL BOARD
COLORADO RIVER BASIN REGION**

ATTACHMENT "A"



VICINITY MAP

**HUDSON RANCH I LLC, OWNER/OPERATOR
ADDITIONAL GEOTHERMAL WELLS PROJECT
MUD SUMP/CONTAINMENT BASINS
Salton Sea Known Geothermal Resource Area (KGRA) - Imperial County**

CALIFORNIA REGIONAL WATER QUALITY CONTROL BOARD
COLORADO RIVER BASIN REGION

ATTACHMENT "B"

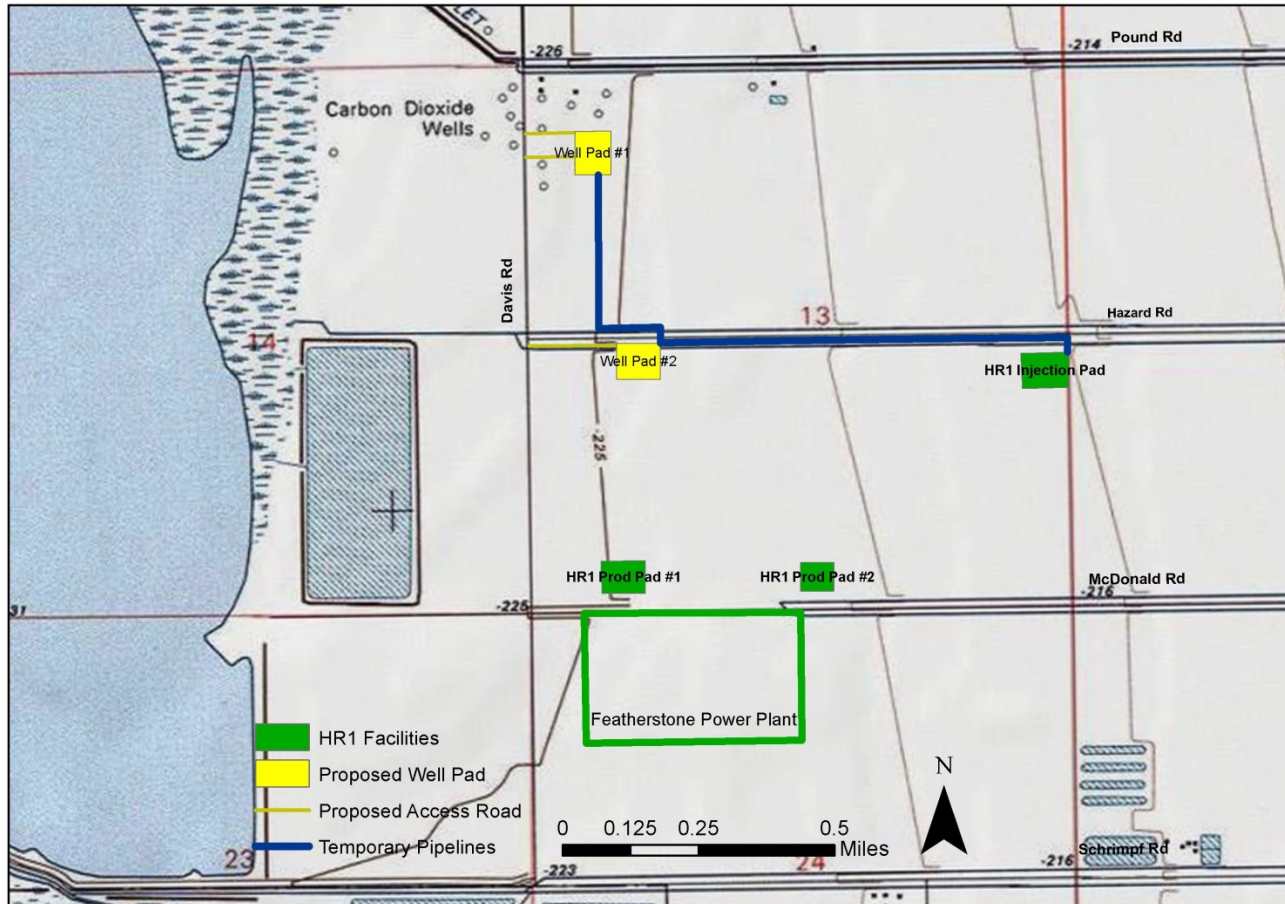

WELL PAD LOCATIONS MAP

HUDSON RANCH I LLC, OWNER/OPERATOR
ADDITIONAL GEOTHERMAL WELLS PROJECT
MUD SUMP/CONTAINMENT BASINS
Salton Sea Known Geothermal Resource Area (KGRA) - Imperial County

CALIFORNIA REGIONAL WATER QUALITY CONTROL BOARD
COLORADO RIVER BASIN REGION

ATTACHMENT "C"

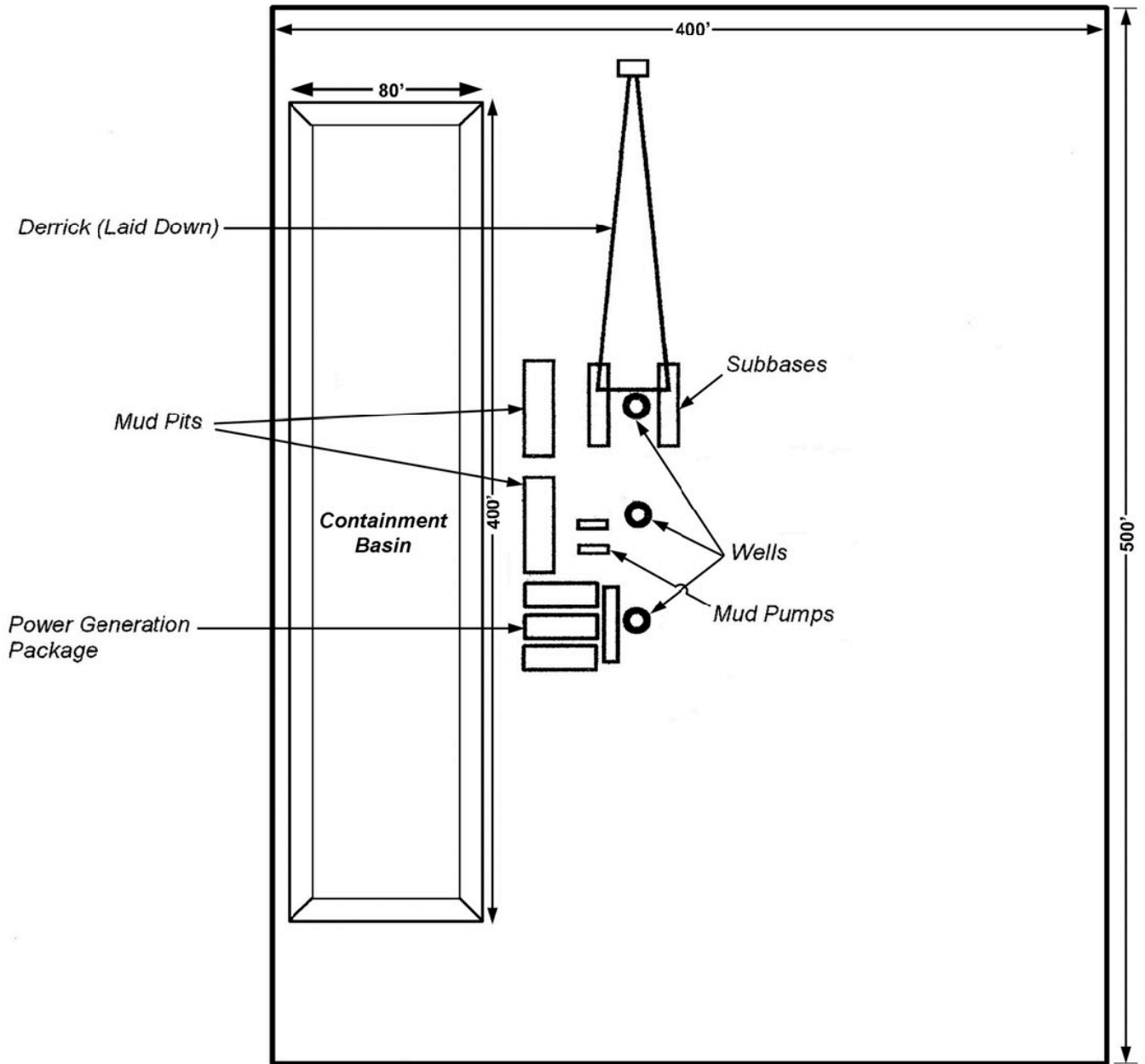

Note: Rig will skid forward from one well to the next and is shown on the third well to be drilled from this typical well pad.

STANDARD WELL PAD LAYOUT DIAGRAM

HUDSON RANCH I LLC, OWNER/OPERATOR
ADDITIONAL GEOTHERMAL WELLS PROJECT
MUD SUMP/CONTAINMENT BASINS
Salton Sea Known Geothermal Resource Area (KGRA) - Imperial County