

CALIFORNIA REGIONAL WATER QUALITY CONTROL BOARD
COLORADO RIVER BASIN REGION

ORDER NO. 88-44

WASTE DISCHARGE REQUIREMENTS
FOR
RAINBOW SPA RV PARK
Southeast of Desert Hot Springs - Riverside County

The California Regional Water Quality Control Board, Colorado River Basin Region, finds that:

1. Rainbow Spa (hereinafter also referred to as the discharger), 17-777 Langlois Road, Desert Hot Springs, California 92240, verified, via the park manager, the below updated information on the discharge of wastes on January 13, 1988.
2. The discharger is discharging a maximum of 28,000 gallons-per-day of domestic sewage from a recreational vehicle park that currently has 156 spaces and a laundry room. Wastewater is discharged into septic tank/seepage pit disposal systems located throughout the park in the SE $\frac{1}{4}$ of the SE $\frac{1}{4}$ of the SW $\frac{1}{4}$ of Section 11, T3S, R5E, SBB&M.
3. The discharger is reserving areas of sufficient size for possible future 100 percent replacement of the seepage pits.
4. There are no domestic wells v described
in Findings No. 2 and 3 (ab
5. The discharger states that w hot pool
is periodically discharged on
6. The discharge from this rec to waste
discharge requirements adop Order is
updated due to a change in c RV park
and an existing mobile home
7. The Water Quality Control Region of
California was adopted by th
8. The Basin Plan delineates th Coachella
Hydrologic Subunit, which ha id water:
 - a. Municipal supply
 - b. Industrial supply
 - c. Agricultural supply
9. This park is located in the Miracle Hill Subarea of the Coachella Hydrologic Subunit. Ground water in this area is warm and mineralized, and is used in hot pools and for landscape irrigation.
10. The Board has notified the discharger and interested agencies and persons of its intent to update waste discharge requirements for the discharge.

Unable to locate
Original - WDR
has been updated -
This copy obtained
from Agenda -
JG

Received 10/25/97
Replaced by - 2
97-50012

11. The Board in a public meeting heard and considered all comments pertaining to the existing discharge.
12. The Riverside County Planning Department approved Negative Declaration No. EA #17885 (approval date January 24, 1984) for this park. The Regional Board has reviewed this Negative Declaration. The below waste discharge requirements are designed to assure against any significant adverse effects on water quality.

IT IS HEREBY ORDERED, the discharger shall comply with the following:

A. Discharge Specifications

1. Neither the treatment nor the discharge of wastewater shall create a pollution or a nuisance as defined in Division 7 of the California Water Code.
2. No wastewater other than domestic sewage and swimming pool and hot pool wastewater shall be discharged at this location.
3. Wastewater discharged subsurface shall be retained underground with no surfacing.
4. Adequate measures shall be taken to assure that flood or surface drainage waters do not erode or otherwise render portions of the discharge facilities inoperable.
5. Septic tank cleanings shall be discharged only by a duly authorized service.
6. Swimming pool and hot pool wastewater shall not be discharged into a sewage disposal system.

B. Provisions

1. Sufficient land area shall be reserved for possible future 100 percent replacement of the seepage pits, until such time as this park is connected to a municipal sewerage system.
2. The discharger shall comply with "Monitoring and Reporting Program No. 88-44", and future revisions thereto, as specified by the Executive Officer.
3. Prior to any modification in this facility which would result in material change in the quality or quantity of wastewater discharged, or any material change in location of discharge, the discharger shall report in writing to the Regional Board.
4. Prior to any change in ownership of this recreational vehicle park, the discharger shall:
 - a. Specify as a condition of transfer that the area specified in Provision B.1. (above) remain servient to the park, for the purpose of providing additional subsurface sewage disposal capacity, until such time as this park is connected to a municipal sewerage system.
 - b. Transmit a copy of this Order to the succeeding owner or operator, and file a copy of the transmittal letter with this Board.

5. This Order supersedes Board Order No. 84-26.

I, Arthur Swajian, Executive Officer, do hereby certify the foregoing is a full, true and correct copy of an Order adopted by the California Regional Water Quality Control Board, Colorado River Basin Region, on _____.

_____ F _____

CALIFORNIA REGIONAL WATER QUALITY CONTROL BOARD
COLORADO RIVER BASIN REGION

MONITORING AND REPORTING PROGRAM NO. 88-44
FOR
RAINBOW SPA
Southeast of Desert Hot Springs - Riverside County

Location of Discharge: SE $\frac{1}{4}$, SE $\frac{1}{4}$, SW $\frac{1}{4}$ of Section 11, T3S, R5E, SBB&M

MONITORING

The discharger shall submit an annual status report on the following:

1. Number of spaces presently connected to the sewerage system.
2. List any proposed changes in the sewage disposal facilities during the upcoming year.
3. Explain any surfacing of wastewater or other failures of the system over the past year.

REPORTING

Annual reports are to be submitted by January 15th of each year to:

California Regional Water Quality Control Board
Colorado River Basin Region
73-271 Highway 111, Suite 21
Palm Desert, CA 92260

ORDERED BY: _____

CALIFORNIA REGIONAL WATER QUALITY CONTROL BOARD - 7

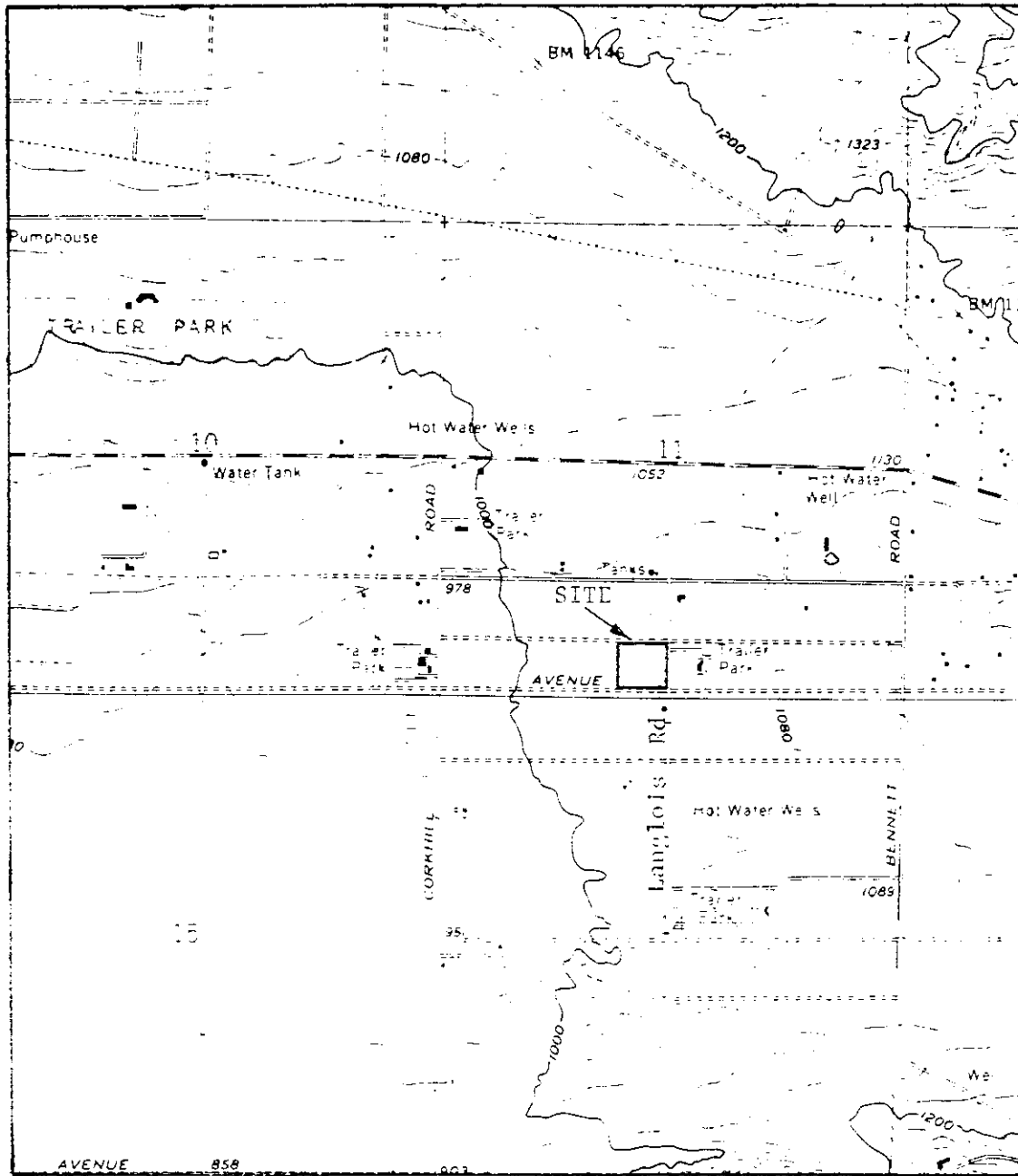

N.
↑
↓
Scale:
1" = 2,000'

SITE MAP

RAINBOW SPA RV PARK
Southeast of Desert Hot Springs - Riverside County
SE $\frac{1}{4}$, SE $\frac{1}{4}$, SW $\frac{1}{4}$ of Section 11, T3S, R5E, SBB&M
USGS Seven Palms Valley 7.5 min. Topographic Map

Order No. 88-44

