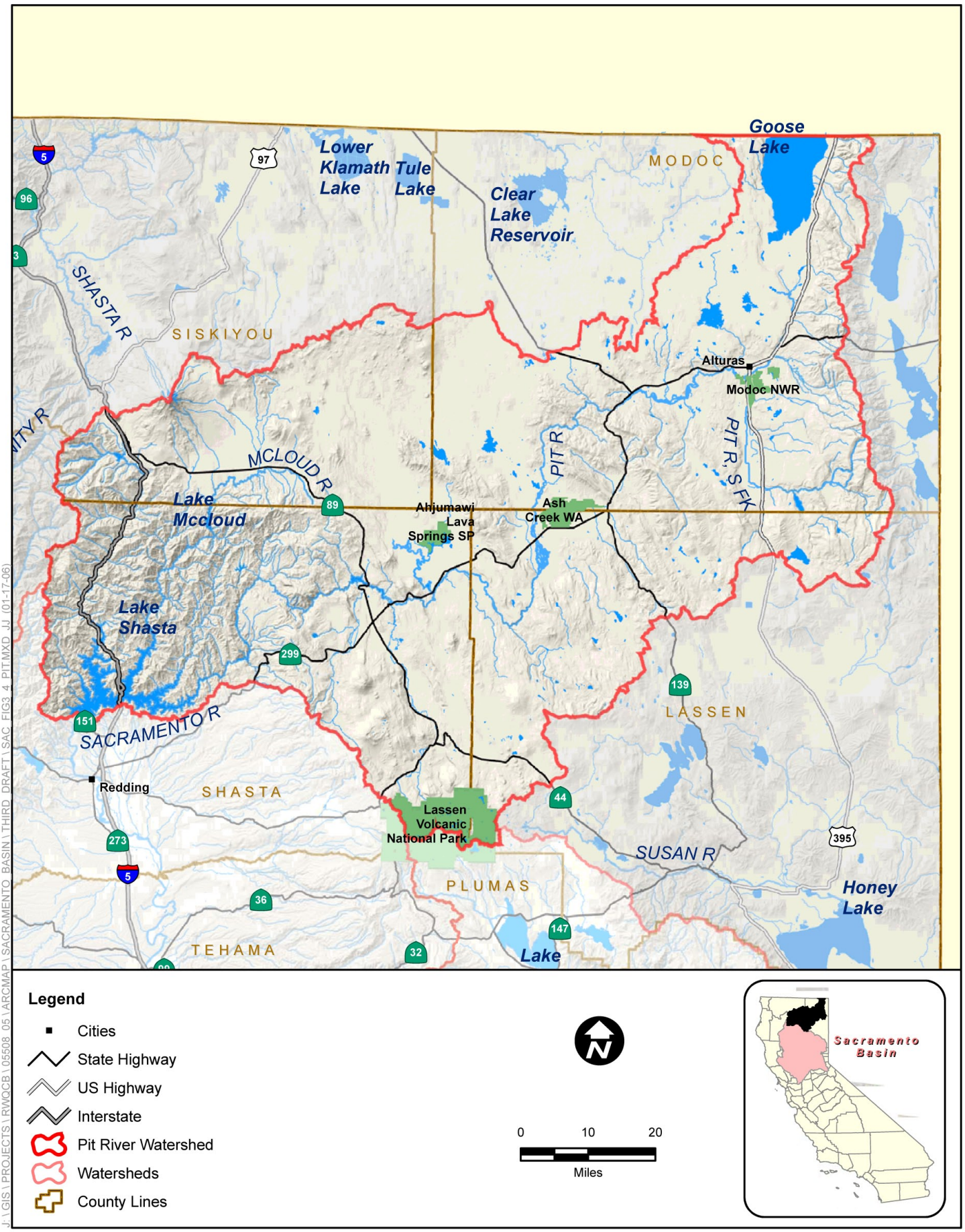

J:\GIS\PROJECTS\RWQCB\05508_05\ARCMAP\SACRAMENTO_BASIN\THIRD_DRAFT\SAC_FIG3_4_PIT.MXD JJ (01-17-06)

ICF Jones & Stokes
an ICF International Company

Figure 3-4
Pit River Watershed