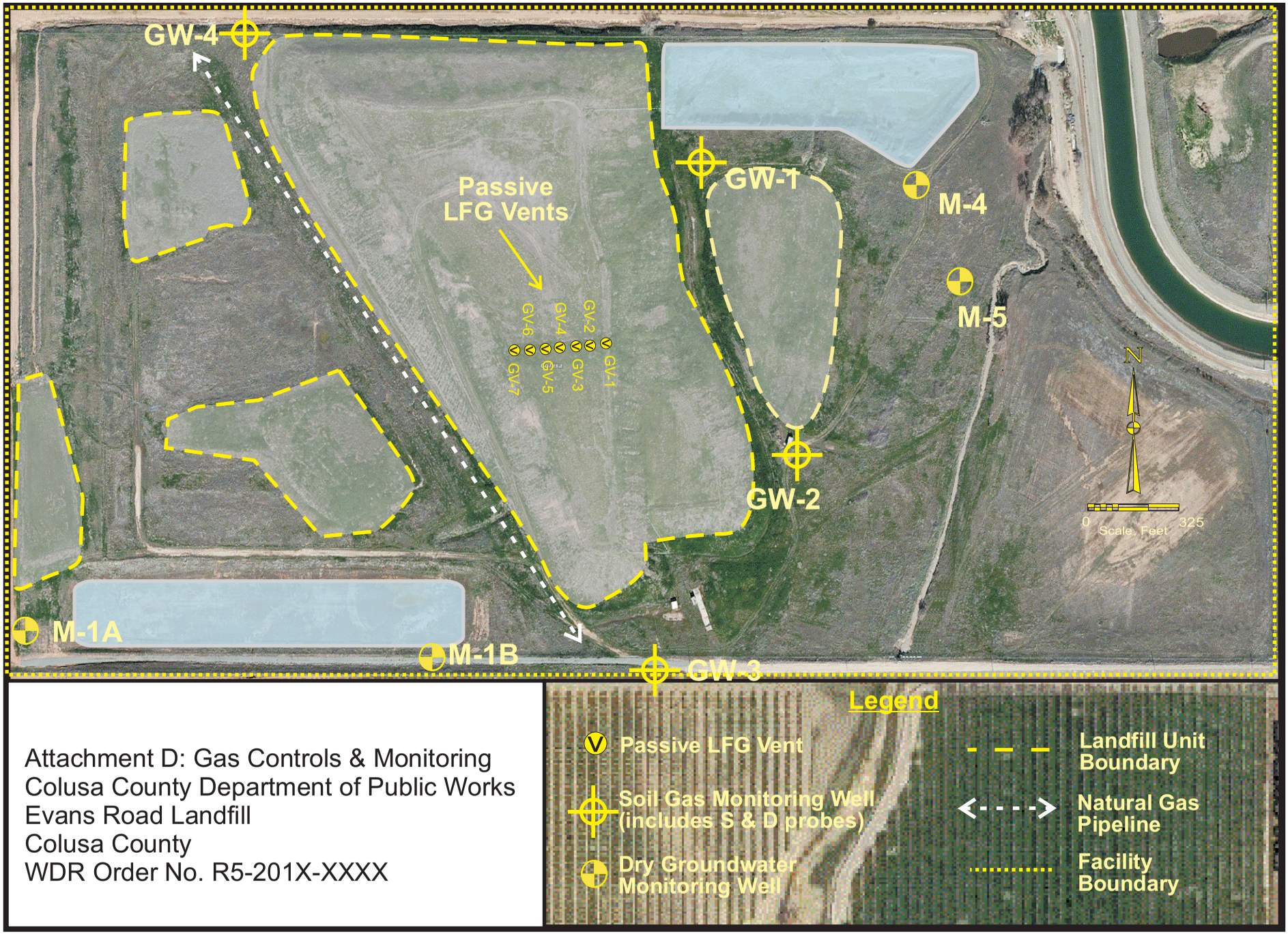

Attachment D: Gas Controls & Monitoring
Colusa County Department of Public Works
Evans Road Landfill
Colusa County
WDR Order No. R5-201X-XXXX