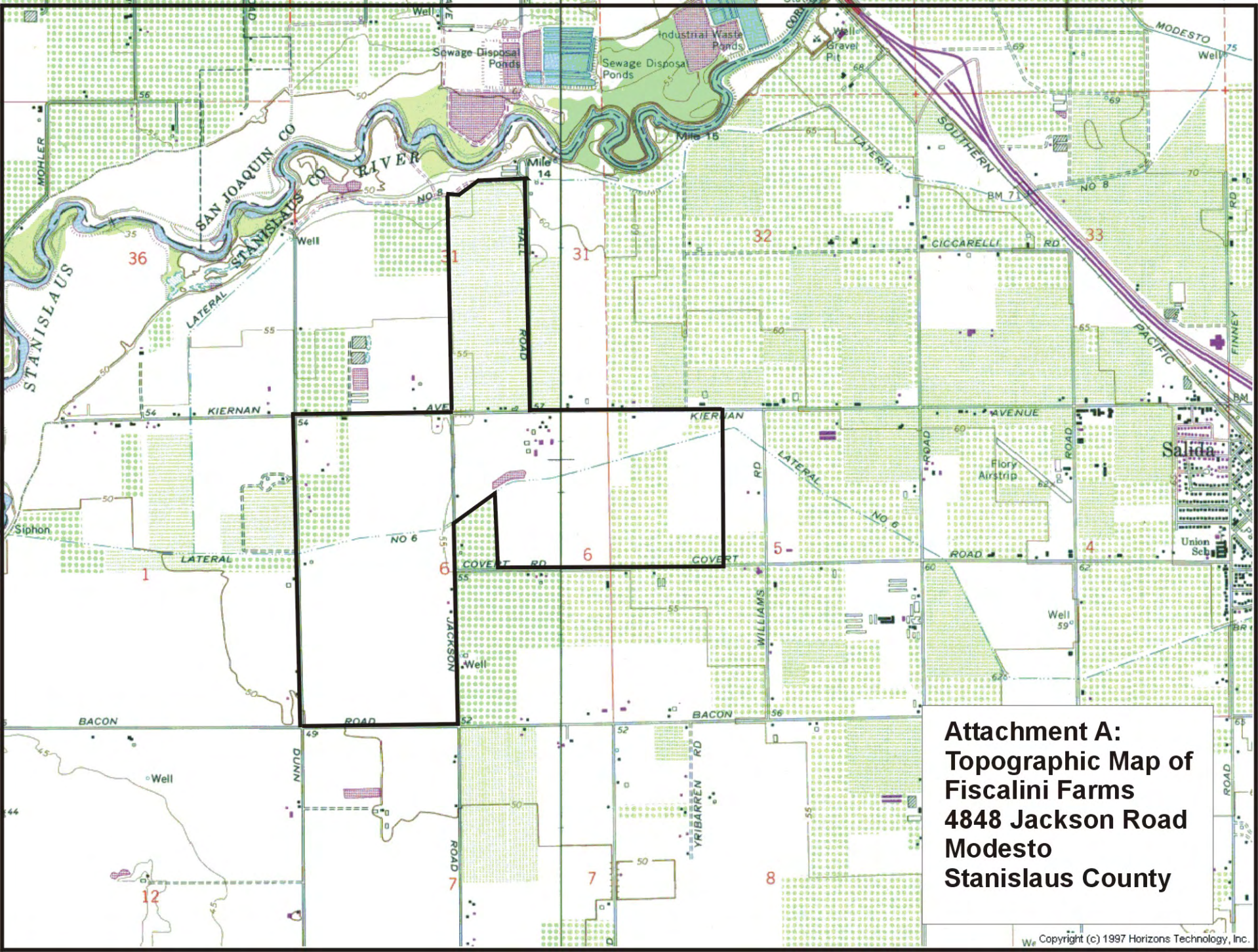

Attachment A: Topographic Map of Fiscalini Farms 4848 Jackson Road Modesto Stanislaus County

Copyright (c) 1997 Horizons Technology, Inc.